GOLDEN HARVEST; FOLLOWS SEED-SOWING IN THE DAILY PRESS AD COLUMNS.

THE DAILY PRESS.

SCHOOL NEWS A SPECIAL FEATURE OF THE DAILY PRESS.

ESTABLISHED MAY 10, 1887. PLAINFIELD, N. J., MONDAY, OCTOBER 1, 1894 TWO CENTS A COPY. $5 A YEAR

REMARKABLE CURES

Of Recent Date.

A Statement from Ex-Mayor John Corson, Esq., of Clinton, N. J.

TO THE PUBLIC:

I acknowledge with the utmost pleasure the wonderful cure which Dr. Lighthill effected in my case.

I had been a sufferer from piles, which gave me constant pain and distress, during twenty long years, attended with frequent loss of blood and with great and painful protrusion of the pile tumors and rectum whenever my bowels moved.

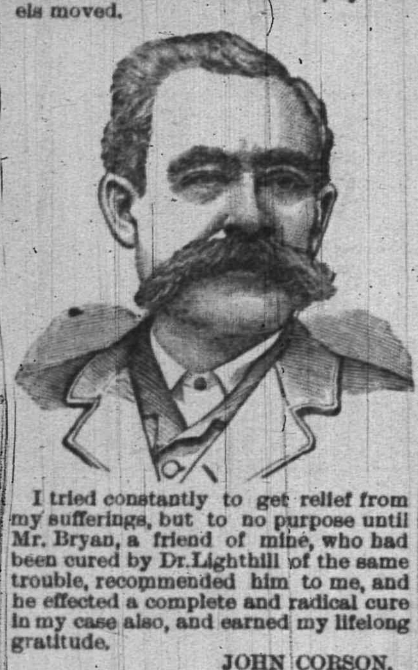

I tried constantly to get relief from my sufferings, but to no purpose until Mr. Bryan, a friend of mine, who had been cured by Dr. Lighthill of the same trouble, recommended him to me, and he effected a complete and radical cure in my case also, and earned my lifelong gratitude.

JOHN CORSON.

THE CASE OF MR PETER G. EYCK, OF BISSELL, HUNTERDON CO., N. J.

Dr. Lighthill Effects a Complete Cure Where Ten Physicians Had Failed.

TO THE SICK, SUFFERING AND AFFLICTED:

For many years past I have been afflicted with bleeding piles. Every movement of the bowels was attended with loss of blood and with intense pain which lasted for hours and sometimes all day. My condition was aggravated by a prolapse of the rectum, which greatly increased my suffering and sometimes gave me most agonizing pains.

So great was my distress and so bad my condition that I sold my farm, not being able to work it any longer. At one time the protruding pile tumors became so highly inflamed and swollen that they could not be replaced, and I had to go to bed, applying hot poultices for three months before I could get relief.

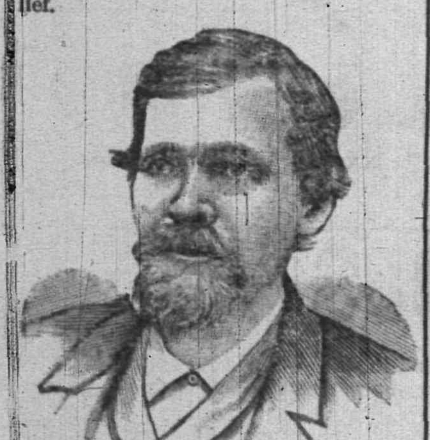

I had been under the treatment of ten different physicians, some of New York City, Easton, Washington and elsewhere, without any benefit whatever, and had given up my case as hopeless when, luckily for me, I heard of Dr. Lighthill's skill and success in such cases, and went to him for treatment, with the happy result that he effected a radical and permanent cure in less than four weeks's time; and I am glad to say that the entire treatment gave me neither pain nor distress.

I consider my cure perfectly wonderful, and so do all my friends and neighbors. I am confident that there is no case of piles which Dr. Lighthill cannot cure.

PETER G. EYCK,
Bissell, Hunterdon Co., N. J.

Dr. Lighthill

can be consulted daily (except Thursdays) on all CHRONIC, OBSTINATE AND COMPLICATED diseases of the human system of whatever name and nature, at his office and residence,

No. 144 Crescent Avenue.

Deafness, Catarrh and Diseases of the Head, Throat and Lungs successfully treated.

Piles of the most aggravated nature radically and permanently cured in a few weeks, without pain or detention from business, and all other rectal diseases are treated with equal success.

Mental and Nervous Derangements Epilepsy, Diseases of the Skin and Blood, Rheumatic, Neuralgic and Scrofulous Affections.

Diseases of the Heart, Liver, Stomach, Bowels, Kidneys and Bladder are successfully treated, even when other medical skill has failed.

ALL IN SCHOOL AGAIN.

NOW FOR ANOTHER WINTER OF HARD BRAIN WORK.

Education Too Often Obtained at the Expense of Nerve Force—Parents Study the Problem of Keeping Up the Health at School.

School has been open nearly a month.

The streets are crowded with "shining morning faces," full of eagerness and ambition.

Anxiety of parents begins. Will these young boys and girls stand the nervous strain?

Every year thousands of bright and interesting boys and girls are fatally injured by the indiscriminate and excessive school work.

Pale lips, languor, little eagerness for play, irritability and loss of strength, show that the close application is making sad inroads upon their health. There should be no delay in building up the child's system, and feeding the worn-out nerves with Paine's celery compound. Parents find their children quickly gain strength and color and increased weight from this remarkable nerve food. It is peculiarly suited to the needs of their weakened powers of digestion and assimilation.

During the school year thousands of children pursuing studies with an ambitious eagerness altogether out of keeping with their strength, have been enabled to keep in school and at work and to recover health and nerve strength by a careful use of Paine's celery compound, first prescribed by Dartmouth's great professor, Edward E. Phelps, M. D., LL. D. Parents who have studied the problem of how to build up their children's health while at school have found that Paine's celery compound brought vigor and strength by keeping the blood pure and the nerves and tissues richly nourished.

Physicians in all parts of the country earnestly recommend Paine's celery compound to parents.

JAMES E. BAILY,
97 Jackson avenue, Plainfield, N. J.
Trucking of All Kinds Done.
Two and four-horse vans and trucks. Particular attention given to moving furniture and pianos. Satisfaction guaranteed. 3 26 tf

EXCELSIOR MEAT MARKET.
All kinds of fresh and salt meats. Jersey pork and poultry a specialty.
203 Liberty Street.
F. ENDRESS, Prop

HENRY C. ADAMS,
Insurance and Real Estate,
159 North ave., - Opp. Station.
Fire, Life, Accident, Plate Glass.
National Fire of Hartford, Conn., Mutual Benefit Life of Newark, N.J. Lowest Rates. Prompt Service. Satisfaction Guaranteed.
51 Cedar st., New York City. 8 21 y

PLAINFIELD SOUVENIR
SOLID SILVER SPOONS.
COLLIER'S,
103 PARK AVENUE.
ESTABLISHED 1869.

IF YOU WANT
Good Oats, go to W. J. Tunison. If you want good feed, go to W. J. Tunison. If you want good hay, go to W. J. Tunison. If you want good flour, go to
W. J. TUNISON.

VANDERBEEK & SATTELS,
33 Park Avenue
AGENTS FOR
Hazleton, Chickering Pianos, A. B. Chase, Behning & Son, Story & Clark Organs.
Tuning and repairing in all its branches.

A. E. LINCOLN,
226 PARK AVENUE,
has just received an elegant assortment of rare ferns and other plants, also bulbs of all kinds, for Fall planting. She has a large supply of cut flowers daily.

VAN BUREN & TIMPSON,
Real Estate and Insurance
163 North ave., Opp. Station,
60 Cedar street, New York City.

REMOVAL.
I have removed my watchmaking and jewelry business from Park ave. to
142 North Avenue
Next to Walker's bakery, and shall be pleased to have my friends call.
CALEB DICKINSON

CODDINGTON'S
FURNITURE AND FREIGHT
EXPRESS.
Offices—34 West Front street; 33 Park avenue. Post Office Box 89.
PIANO MOVING A SPECIALTY. Large covered trucks. Goods sent to any part of the country. Charges reasonable. Satisfaction guaranteed. 11 80 tf

When the doctor orders medicine in the middle of the night for the sick one, who will you do—how will you get it? Remember that
E. J. RICHARDS,
Proprietor of the
Gem Pharmacy,
Corner 4th and Liberty sts.
Resides in the building and a night bell here is quickly answered. 1 19

THEODORE GRAY,
MASON AND CONTRACTOR.
Estimates given, repairing promptly attended to. Residence 117 Hillside ave. 5 28 y

THE CZAR IS VERY ILL

One Story Is that He Has Bright's Disease.

And in an Advanced Stage—Said To Have Lost Enormously in Weight in the Last Few Weeks—Anxiety for His Favorite Son George May Have Caused His Illness.

London, Oct. 1.—The Standard's correspondent in Berlin is authority for the statement that Prof. Leyden diagnosticated the Czar's ailment as Bright's disease in an advanced stage. On the other hand, the Vienna Tagblatt maintains on the authority of a Russian diplomat that the Czar is suffering from neurasthenia coupled with anaemia in addition to kidney disease. The czar's condition, it is said, was made worse by a cold which he caught two nights before leaving St. Petersburg. He went to the telegraph office in the winter palace at 1 o'clock in the morning and dictated a message to Abbas Tuman in the Caucasus concerning the health of his favorite son George, and waited an hour and a half in the dark bare office for a reply from the doctor. He was not satisfied with the reply, and returning to his bedroom threw himself into an arm chair and wept. He cried "Oh God, what have I done to be so severely punished."

The czar could not sleep through thinking of his son George. During the first night of his stay in George's residence in Spala the czar arose from his bed, went to his son's room and watched his sleeping son for a long time. When returning to his room he went through a cold passage and was attacked with rheumatism, which made his condition still worse. It is said that he greatly prefers George to the czarewitch.

The Times will publish the following dispatch from its correspondent in St. Petersburg:

"The czar and czarina and Grand Duke George will start immediately for Livadea, where they will pass the winter. The imperial yachts Polar Star and Tsarona will sail on Monday from Cronstadt for the Crimea. The czar has lost enormously in weight in the last few weeks. He now looks very ill."

FROM THEIR MINE PRISON.

The Four Rescued Northwest Colliery Miners Objects of Rejoicing.

Scranton, Pa., Oct. 1.—Rescued from what was believed certain death on Thursday when a portion of the workings of the Northwest colliery at Simpson, near Carbondale, caved in; William Mitchell, George Arney, John Fanning and Andrew Klapkowsky, are the objects of demonstrative rejoicing in the village. When the cave-in occurred their death was regarded as certain, but on Thursday night the rescuers at work heard responses to their tappings and it was believed that there was one man to escape the fall. Later when it became a certainty that all four were alive, the agony of Thursday was turned into almost uncontrollable rejoicing. The rescuers pushed their work more vigorously then, and they pierced the black wall that had made the prison almost five hours earlier than expected. The men were faint from lack of food and drink, but these in stimulating quantities were supplied them, and they were shortly after midnight restored to their friends, hundreds of whom stood massed at the mouth to receive them. They were taken to their homes in wagons, with demonstrations of joy greeting them along the way. Their escape from death is regarded almost a miracle, considering the extent of the cave-in and the fact that they were at work right beneath it. They had heard the warning of the cracking roof and fled to a place of safety before the fall reached where they were.

Isinglass' Great Winnings.

London, Oct. 1.—The announcement of the winnings of Isinglass, Mr. McCalmont's four-year-old, has astounded the sporting public. Since the colt appeared on the turf his winnings in stakes alone have reached £56,935, beating the record of the Duk of Portland's Donovan, whose winnings footed up £55,154. Mr. McCalmont also backed his horse heavily and won a large fortune. Since Isinglass' first race as a two-year-old he has won every contest, with one exception, in which he has been engaged, and promises to add to his record the great cup to be run for at Ascot. Horsemen predict that before he bids farewell to the turf he will outdistance every rival.

$80,000 Lost in Duty on Tin Plate.

Baltimore, Oct. 1.—There are over 8,000,000 pounds of tin plate in bond at this port. The importers have allowed the stock to accumulate and remain in bond until the new tariff law, which reduces the duty one cent a pound, should go into effect. Under Secretary Carlisle's ruling the new tariff provision becomes effective to-day and the customs officials expect the greater part of the 8,000,000 pounds of tin plate to be taken out of bond this week. The reduction in the tariff will result in a loss to the government of $80,000.

Eluded Her Chaperon and Married.

New York, Oct. 1.—A special from Baltimore says: The announcement was made yesterday that Miss Marie Zell, one of the wealthiest young misses in her own right in this city, had eluded her chaperon and married the man of her choice, Mr. John A. Reid, a purser of one of the steamers of the Inman line. The news of the marriage did not reach here until a few days ago. The marriage occurred in Antwerp.

For Embezzling County Funds.

Dallas, Tex., Oct. 1.—The grand jury has found indictments against County Treasurer William Coe and County Commissioners McAdam, Orr and Fisher, charging them with embezzlement of funds from the county treasury. The shortage is not definitely known, but is said to be about $12,000. The parties will be arrested.

Huret Wins the Championship.

Paris, Oct. 1.—The bicyclist, Huret, won the 100-kilometre race and the championship of France at the Velodrome de la Seine. His time was two hours and thirty-six minutes.

Highest of all in Leavening Power.—Latest U. S. Gov't Report.

Royal Baking Powder

ABSOLUTELY PURE

REST FOR BALL AND BAT

Close of a Very Successful Baseball Season.

The Best Year Since the Palmy Days of 1889—Baltimorians Have Gone Wild Over the Victory of Their Club and a Great Reception Awaits the Return of the Players.

New York, Oct. 1.—The most successful season that the National league has known since the palmy days of 1889 closed yesterday. The Orioles wound up their season by defeating the Colts and took their departure by special train for Baltimore where a great reception awaits them in acknowledgment of their fine work.

The New Yorks played an exhibition game in Toledo before an appreciative crowd. Rusie pitched for four innings, and was safely hit but once. Clark finished the game, and held the home team down to ten scattered hits. After the game the New Yorks left for home on a special car over the Lake Shore road.

The Brooklyns managed to hold fifth place over the Spiders, although the latter came dangerously near to displacing Foutz's men. The standing of the clubs remains the same as has been for several days. The clubs finished in the following order: Baltimore, New York, Boston, Philadelphia, Brooklyn, Cleveland, Pittsburg, Chicago, Cincinnati, St. Louis, Washington, Louisville.

BALTIMORE BASEBALL CRAZY.

Preparing a Grand Testimonial for the Champions of '94.

Baltimore, Md., Oct. 1.—Nothing in recent years has so aroused the enthusiasm of Baltimore's people as the winning of the championship pennant by the Oriole baseball team. Ever since the decisive game was won the city has been in a ferment. The players will be given a glorious reception on their return Tuesday evening. It will be one of the greatest popular demonstrations ever seen here. Music, fireworks, by the mayor's special permission, a parade through the principal streets, a reception at the Fifth regiment armory and a banquet at Rennert's is the programme.

Wednesday afternoon Manager Hanlon and his champion team will occupy boxes at Ford's theatre for the benefit performance tendered by Manager Charles E. Ford. At night Harris' academy of music will be packed with baseball enthusiasts. Manager Dean has arranged a special performance for the benefit of the ball players, in which they will appear in "Living Pictures."

Thousands of dollars have been collected by Rooter-in-chief," ex-Postmaster W. W. Johnson, for the entertainment and benefits. A great deal of money has been put in decorations. The principal stores and business blocks are gorgeously arrayed in yellow and black—Maryland colors. Almost every man, woman and child, regardless of creed, class, condition or occupation, is decorated with something signifying a desire to participate in the "Hallelujah."

Old men and young men, nabob and nondescript, unite in shouting the paeons of victory, and from the preparations now practically completed the reception which will be accorded the club promises to be one of the greatest events ever known in this vicinity.

The Final Games.

At Chicago—Baltimore, 20; Chicago, 9.

At St. Louis—First game—St. Louis, 14; Washington, 2. Second game—St. Louis, 10; Washington, 4.

At Cincinnati—Cincinnati, 16; Cleveland, 16.

At Louisville—First game—Louisville, 10; Brooklyn, 8. Second game—Brooklyn, 13; Louisville, 4.

Li Hung Will Stick Close to Home.

London, Oct. 1.—The Shanghai correspondent of the Central News announces that the British steamer Pathan, which was recently seized off Formosa by a Chinese warship, has been released by order of the Tsung-Li-Yamen, the Chinese foreign board. The Pathan will proceed to Shanghai under bond. The same correspondent says that Li-Hung-Chang is not preparing to go to Korea, as has been reported. It is believed that he will not leave Tien-Tsin as long as his enemies have the ear of the emperor.

Super-Abundant and Exciting Foods

Produce a morbid bodily condition.

H-O Hornby's Oatmeal

Restores vitality, brightens the eyes, and sweetens the temper.

THE STORM ON COBB'S ISLAND.

The Entire Land Washed and the Beach Melted Away.

Richmond, Va., Oct. 1.—All communication with Cobb's island having been cut off by the storm during the past three days, anxiety existed here regarding Richmond people residing on the island. This feeling was intensified by the reports that the entire island was submerged, and reports were current that many persons were drowned. All fears were allayed yesterday by the arrival on the mainland of the Rev. Thomas Dixon, Jr., of New York, who was the first to venture across the waves in a small boat. He thus describes the storm:

"The storm on Cobb's island was the severest known since 1878. Only once before in the memory of any one living there did the tide rise so high. On Thursday at 2 o'clock in the afternoon the climax was reached. There had been three tremendous tides in succession, each one rising higher under the pressure of the cyclone, blowing steadily from the northwest for forty-eight hours. The fourth great flood tide began to pour in at about 12:30 Thursday. At 7 o'clock the surf was breaking in full fury over the entire island, from Cobb's barn to Hog inlet, six and one half miles, and there was from two to three feet of water around the hotel and all the cottages at high water. Under four successive tides the beach melted at the rate of a foot a minute for about and hour and the beach line was moved westward about 200 feet, reaching within a few feet of the Richmond cottage. The people had ample warning of the approach of the cyclone and were prepared for it."

ANXIETY FOR A STEAMSHIP.

Feared that the Knickerbocker May Have Suffered by the Storm.

New York, Oct. 1.—Advices from New Orleans are to the effect that the passenger steamer Knickerbocker, Captain Halsey, of the Cromwell Steamship line, running between this city and New Orleans, which sailed from this port Sept. 22, had not arrived at her destination and that much anxiety was felt for her safety, there being quite a number of people from New Orleans on board. The Knickerbocker makes the trip between the two points in from six to eight days, and, as she probably encountered the prevailing storm on her trip south, it is possible she may have been compelled to go out of her course, thereby causing some delay. The Knickerbocker has not been reported by any steamers arriving at this port since she left here. This may be accounted for, however, if she was obliged to alter her course on account of the storm which has been raging along the southern coast.

TO MAKE THREE KINGDOMS.

Japan's Scheme Regarding China If Successful in the Present War.

London, Oct. 1.—The Times will publish the following dispatch from its Berlin correspondent:

"The London agent of the Frankfort Zeitung has been informed by a personage intimate with affairs in eastern Asia that the Japanese intend, if their good fortune continues, to divide the Chinese empire into three independent kingdoms to be ruled over by native princes. One kingdom is to be given to Li Hung Chang, who is cognizant of the scheme. If necessary Japan will summon a conference of the European powers to decide as to the division."

The Frankfort Zeitung says: "This scheme is not so wild as it at first appears. Japan's object is to weaken China permanently. Russia will not tolerate the annexing of Korea. The execution of the scheme would be helped by the antagonism between the Chinese and Manchus."

Terrific Seas at Atlantic City.

Atlantic City, N. J., Oct. 1.—A favorable wind blowing with the velocity of a gale, forced the tide into the inlet and bays to a depth that inundated the inlet district and flooded the lower floors of the buildings there. The pleasure yachts having an anchorage there put into the creeks for safety. The brigantine flood-beds of the electric railway have been under-mined and washed away in sections. The sea on the coast is breaking with terrific force and near Indiana avenue a large section of an old wreck was thrown upon the strand. So far as is ascertained the beds of the three railroads over the meadows have not been injured but are deep under water.

Damage by a Sea at Coney Island

Coney Island, N. Y., Oct. 1.—A very high sea has been running here and at Manhattan beach since yesterday, causing great damage to hotel property and railway lines. Great damage was done to hotel Brighton and property in the vicinity. The waves dashed over the brakewater, undermining several buildings and washing away part of the marine railway. A number of buildings on the Brighton beach race track were destroyed. It is estimated that the loss will exceed $50,000.

Will Not Speak in Tennessee.

Memphis, Oct. 1.—A dispatch has been received from Indianapolis stating that ex-President Harrison has positively declined to speak in Tennessee. The republican managers requested the ex-president to fill the engagements for addresses originally made out for Governor McKinley, of Ohio. Governor McKinley was billed to speak at Memphis, Nashville, Knoxville and Chattanooga, but will be able to speak only at Nashville on Oct. 29.

Universal Suffrage Demonstration

Vienna, Oct. 1.—A demonstration in behalf of universal suffrage was held in this city yesterday. Fifteen thousand persons took part in the demonstration and marched in procession through the streets. Ten arrests were made, but there was no serious disorder.

PEARY LOSES HIS DOGS

Frozen To Death or Disabled on the Ice Cap.

The Explorer and His Party Forced To Remain in Their Tents on Account of the Severe Weather for Many Days—Determined To Continue His Efforts in Greenland.

Philadelphia, Oct. 1.—The following letter from Lieut. Peary, dated at Anniversary Lodge, Greenland, Aug. 15, has been received by Gen Isaac J. Wistar, president of the Academy of Natural science:

My Dear General:—I do not think you can appreciate the intensity of my feelings of regret that I am unable as yet to write you of the successful completion of my proposed cessful completion of my proposed mark in this region. I was forced back from my attempt to cross the inland ice to Independence bay this spring by the extraordinary severity of the weather on the ice cap, which not only interfered with my advance by keeping me storm-bound in my tent a large portion of the time, but also practically destroyed my pack of dogs, freezing some of them to death, cutting down the efficiency of others, and finally inducing in my pack the "piblocto," or dog madness of this region. I shall make another attempt with one or two members of my party who decline to desert me and have confidence that I shall yet win. The following figures will give an idea of what my party endured on the ice cap this spring: Average temperature for forty-eight days, 31.5 F; average hourly wind velocity for forty-three days, 15.9 miles. In one storm of three days duration the party was exposed for thirty-two hours to an average temperature of 50 degrees F., with a minimum of 62 degrees F., the average hourly wind velocity for the same time being 48.1 miles. Yet, in spite of this the party survived and came through without permanent injury.

The experience of the journey has shown me that my ideas as to the orography of the inland ice of northern Greenland are correct, and that, on my proposed route, after surmounting the slope of the ice immediately adjacent to Whale sound, I shall have a level road until I begin the descent to Independence bay. I also know that the human animal can be so clothed and fed as to be unaffected by any degree of cold. What I need now is an exhaustive study of the Eskimo dog and his needs under the most trying circumstances. The coming winter will give me the opportunity for such study. In my next year's work I shall utilize my faithful friends and allies, the Eskimo, and with their assistance shall have a strong working force.

You may rest assured that I shall not return until I have done everything that is possible for one who believes in ultimate success, and whose every fibre is in sympathy with and straining for the desired end. Very sincerely,

R. E. PEARY,
Civil Engineer, U. S. N.

WANTED TO FISH IN HEAVEN.

A Wealthy Southerner Directs That Tackle Be Placed in His Coffin.

Memphis, Tenn., Oct. 1.—A week ago Moses H. Katzenberger, one of the leading representatives of the Hebrew race in the south and president of the Mechanics Savings bank of Memphis, died in this city. His will, covering many hundred thousand dollars worth of property, has just been filed for probate, and it proves a remarkable document. The testator displays the utmost liberality in bequests to relatives, servants and public institutions. One bequest is to the new Memphis Jockey club, it being cash for a stake to be contested for each year, to be known as the Katzenberger Memorial stake, to be run for as long as there is a racing association in this county. The will says:

"Should there be a boy born to either of my sisters-in-law, Cora and Lizzie, and I hope there will be, then such male issue is to take share and share alike all my fishing rods and tackle except a line and a few hooks to be buried with me in order that if there is any fishing in the other world I will be provided with tackle to enjoy the sport which has afforded me much delight in the present mode of existence."

The will concludes: "In reference to my own burial I direct that there be no religious rites or ceremonies, but that these be conducted by my loving friends in such a way as they deem proper, and I further direct that the formality of interring a bible with the body be dispensed with in my case."

A Novel Scheme for the Poor.

Detroit Mich., Oct. 1.—Mayor Pingree's famous potato-patch scheme, by which several hundred acres of unimproved property in the suburbs were last summer, planted with potatoes, the crop from which, it was hoped, would help feed the citizens' poor and unemployed during the coming winter, is already an assured success. A rough estimate of the total crop made from digging up a small section of the land planted, shows that it will aggregate fully 15,000 bushels. This would make the Pingree crop worth $9,000. As the total investment for seed, labor in plowing and planting, etc., was but $2,500, there seems to be a good margin of profit for the poor in the scheme.

The Wrong Man Murdered.

Berlin, Oct. 1.—A supposed anarchist murder has been committed in Munich. A watchmaker named Huber was found dead yesterday morning in his house stabbed to the heart and his throat cut. Huber kept lodgers, and among them was a commissary of police named Frohmander. The latter had made himself very obnoxious to anarchists by shadowing and arresting a number of them. Huber was found dead in Frohmander's room, and it is supposed that he was mistaken for the commissary. A number of arrests have been made.

Local Weather Forecast.

Clearing: variable winds.

MANY **Starve** TO DEATH

while using beef-tea, calfs-foot jelly, and various beef extracts made by application of heat. They contain no nutrition whatever, and cannot restore vitality.

BOVININE
The Original Raw Food

holds in solution the albumoids and salts of lean raw meat, prepared by a cold process, containing the life-sustaining and tissue-building properties of meat itself, yet in the most condensed form.

Endorsed by 25,000 physicians.

For sale by all druggists.

THE BOVININE CO., NEW YORK

It's Right Against Common Sense

to suppose that an imitation offers the customer any guarantee like the original does. Take *Cottolene* for example, FAIRBANK & Co. discovered it, perfected it, and spent thousands in making its merits known. It is plainly to their interest to make and keep it what it is to-day—the most popular shortening in the world.

But when you come

To accept any Counterfeits for Cottolene

these guarantees all disappear, and the housekeeper is at the mercy of an imitator who deals on others' reputation and who profits only by others' loss.

To ensure having good cooking and healthful food stick right to COTTOLENE and let all imitations severely alone.

Sold in 3 and 5 pound pails.

Made only by
N. K. FAIRBANK & CO.,
CHICAGO, AND
PRODUCE EXCHANGE,
NEW YORK.

DO YOU COUGH DON'T DELAY TAKE KEMP'S BALSAM THE BEST COUGH CURE

It cures Colds, Coughs, Sore Throat, Croup, Influenza, Whooping Cough, Bronchitis and Asthma. A certain cure for Consumption in first stages, and a sure relief in advanced stages. Use at once. You will see the excellent effect after taking the first dose. Sold by dealers everywhere. Large bottles 50 cents and $1.00.

H. A. STILES,
of Leech, Stiles & Co., the Philadelphia Eye Specialists, formerly with
QUEEN & CO.
—OF—
PHILADELPHIA,
SEND THEIR
EYE SPECIALIST
TO PLAINFIELD

Every Thursday.
He will be found at
No. 107 East Front Street,
Dunham's Real Estate Office
From 10 a. m. to 5 p. m.

Carty & Stryker
Groceries, Fruits and Vegetables,
CHEAP FOR CASH,
CENTRAL AVE. AND SECOND STREET.
If you will kindly favor us with your order, it will receive prompt attention. Don't forget the place, corner Central venue and Second street. 11 23 tf

EDUCATIONAL.

THE OPENING RECEPTION OF
Mme. Menzeli's
(formerly Lesem)
Class for Dancing,
will take place on Oct. 11 at 8 p. m., in Park Avenue Hall, 405 Park ave., near 4th street. Former pupils respectfully invited.
For particulars address 339 Park ave.
9 28 2w

TWELFTH YEAR. 1894
Piano and Harmony
MR. D. W. HYDE will resume instruction in the above branches on Monday, Oct. 1. Special course for beginners. For further information address P.O. Box 353, Plainfield, N. J. 9 24 6

Plainfield Latin School.
(Harned Academy).
Term Opens Monday, Sep. 17
9 5 tf

Mrs. Albert S. Roe
will resume private and class lessons in China Painting on Sept. 24. China fired at the Studio, No. 826 First place. 9 20 10

MISS ALICE O. SMITH,
PIANO AND ORGAN,
will receive pupils Saturdays. Fall term begins September 15; particular attention given to formation of the hand. For terms and other information call or address W. C. T. U. Rooms, Somerset avenue. 9 1 m

PLAINFIELD SEMINARY
Will re-open
September 13.
27th Year
MISS E. E. KENYON,
9 3 m Principal.

ROCKVIEW HOME & DAY SCHOOL.
Re-Opens September 10, '94
Kindergarten, primary and intermediate departments.
Misses Peck, Principals.
Miss Edith Bond,
Kindergartner. For particulars address 817 East Front street.

PROF. A. WEHNER,
A graduate of the Conservatory of Leipzic, will come twice a week to Plainfield to give instructions on the
Piano, Organ, Vocal and Harmony.
The best of references can be furnished. Please address letters to the office of this paper.

Miss Scribner and Miss Newton's SCHOOL FOR GIRLS and KINDERGARTEN,
303 LaGrande avenue,
WILL RE-OPEN SEPT. 17, 1894.
For particulars address the principals.
8 14 2m

MADEMOISELLE CELLIER,
late teacher of French in the school of Her Royal Highness, the Grand Duchess of Baden, and in other first-class institutions abroad, will this winter conduct the French lessons in Miss Fawcett's school, also will give private tuitions or form classes both in French and music. Eight years experience, highest testimonials, latest methods for rapid advancement. Terms and further particulars may be obtained at MISS FAWCETT'S SCHOOL, 25 Washington ave.
8 30 m

Miss Fawcett's School,
25 Washington Ave.
Department for boys to the age of 12.
" girls and kindergarten.
Girls prepared for college.
Re-opens September 13.

Miss Clara S. Hellwig,
426 EAST SECOND STREET,
Graduate of the St. Peter a. Paul College, Moscow, Russia, recipient of the gold medal, the highest honor awarded for studies by the Empress of Russia, will resume her private lessons and classes in French, German, Russian, Latin, English Branches, Drawing and Painting Sept. 15. 9 4 2m-eod

Prof. A. R. Walsh's
Dancing Classes and Delsarte
will open at the
OLYMPIA,
416 Sycamore street, between 4th and 5th, TUESDAY EVENING, OCT. 2, at 8 p. m.
Terms $2 per month
Classes—Misses and Masters Tuesday afternoons at 4; ladies and gentlemen Tuesday evenings at 8. N. B.—Prof. Walsh of New York teaches the system of the American Society of Professors of the art of dancing only. Trial solicited. 9 29 m

CUT ROSES, CARNATIONS AND VIOLETS
Flowers furnished for weddings, funerals, etc., a bunch, bouquets or design.
MILES,
Somerset st., Johnston's drive, terminus of electric railroad. 9 17 tf

WOOLSTON & BUCKLE,
143 and 145 North avenue.
New Line of Wall Papers
20 PER CENT. LESS
Than last year's prices. Last year's stock at
Great Reductions.
Painters' Supplies.

Eagle Bakery,
206 LIBERTY ST.
Baked beans, brown bread, Saratoga chips, Imported Bread. Special care taken with the above orders promptly delivered. 9 1 tf

THE DAILY PRESS.

A. L. FORCE, - - Publisher and Proprietor.
WALTER IRVING CLARKE, - Managing Editor.

CIRCULATION EXCEEDS THAT OF ALL OTHER PLAINFIELD DAILIES COMBINED.

PLAINFIELD, N. J., OCT. 1, 1894

CITY EDITION, 4 O'CLOCK.

THANKED THE DAILY PRESS.

Its Hope Chapel Service Commended.

Just before his farewell sermon last night Evangelist Gillam from the platform told the more than 700 worshipers that he could not leave town without thus publicly thanking The Daily Press for the aid it had given the revival work. This sentiment was repeated to the editor personally by Mr. Gillam, Superintendent Squires, and many others, who commended the excellence of the Daily Press reports, the generosity in giving the meetings such space and publicity, and the spirit in which The Press published the Gospel news. One good sister in Christ said: "We have all cut out your reports to keep in our scrap books. When I get a bit off the track I'll turn to Mr. Gillam's blessed, helpful words as there recorded." Another said: "The Press has proved itself for Hope Chapel, and Hope Chapel's for The Daily Press."

It is gratifying to The Press to be able to engage in so good a work as local evangelism, and The Press is duly and fully grateful to this appreciation by its kind friends.

PARTICULAR MENTION.

A. M. Frazee is back from his western trip.

E. H. Holmes and family have returned to their old home, 249 East Front street.

Charles C. Lister of North avenue left town on a trip to Philadelphia yesterday.

William Klein, upholsterer, moved today from Sycamore street to East Second street.

Rev. W. E. Honeyman spent today at the home of his brother, who is ill, at New Germantown.

George H. Case of Phillipsburg spent Sunday with his brother John T. Case of 11 Vine street.

Mr. and Mrs. Garrett Hammesl are sadly afflicted by the death of their baby this morning.

Secretary Manning of the Y. M. C. A attended the conference meeting of the State Secretaries at Newark today.

A. D. Thompson and William E. Kelly left this afternoon, by rail, for Carabelle, Fla., on a business trip of ten days.

Mr. and Mrs. John Neal of Boston returned home this afternoon from a visit with Albert Hedden of Park avenue.

Harry Brokaw of North Plainfield is assisting his father-in-law, Mr. Opdyke, at Somerville, in his large livery business.

Mr. and Mrs. George White of North Plainfield have returned home from a week at the former home of Mrs. White, Millstone.

Dr. D. C. Adams, Marion S. Ackerman, Captain S. O. Doane and C. W. Smith of New York left today on a short trip to the Adirondacks.

A meeting of the Young Ladies' Missionary Society of the First Baptist Church will be held tomorrow afternoon at 2, in the lecture room.

Mr. and Mrs. Chenewough, son and daughter, of Riverside, Essex county, spent Saturday and Sunday at the home of Mr. and Mrs. Robert Clark, Washingtonville.

Mr. and Mrs. I. E. Bond will start for the missionary in Macedonia October 13. A reception will be given them in the First Presbyterian Church Tuesday evening next week.

Thomas J. Cahill, assistant local superintendent of the Prudential Insurance Company, will be married Wednesday evening, October 10, in St. Peter's Church, New Brunswick, to Miss Margaret M. Victory, daughter of Mrs. Catharine Victory of that city.

The wedding of Miss M. E. Nexton, daughter of Mr. and Mrs. Edmund F. Nexson of 1100 Putnam avenue to W. J. Ladd of 20 Willow avenue will take place Thursday evening. Rev. C. E. Herring of the First Presbyterian church will perform the ceremony at the home of the bride's parents.

Miss Mary E. Thorn of East Second street has gone on a visit to her sister, Mrs. William M. Perrine of East Orange. From there she will go to New Brunswick to visit relatives and friends, and also will attend the State Convention of the Christian Endeavor Society to be held in that city.

October in Jail.

Thomas and Kate Rowland, a colored couple, were arrested Saturday night by Policeman Vanderweg for being drunk and swearing about the Boulevard region. City Judge Coddington this morning concluded that the the case was a serious one and sent the two to Elizabeth to stay 30 days.

Class B races will hereafter be dropped by Crescent Wheelmen.

Jerusalem Lodge, No. 26, F. and A. M., will hold its regular communication Tuesday evening, Oct. 2. All members are requested to attend, as there is business of importance.

Deafness Cannot Be Cured

by local applications as they cannot reach the diseased portion of the ear. There is only one way to cure deafness and that is by constitutional remedies. Deafness is caused by an inflamed condition of the mucous lining of the eustachian tube. When this tube is inflamed you have a rumbling sound or imperfect hearing, and when it is entirely closed, deafness is the result, and unless the inflammation can be taken out and this tube restored to its normal condition, hearing will be destroyed forever; nine cases out of ten are caused by catarrh, which is nothing but an inflamed condition of the mucous surfaces.

We will give $100 for any case of deafness (caused by catarrh) that cannot be cured by Hall's Catarrh Cure. Send for circulars, free.

F. J. CHENEY & CO., Toledo, O.
Sold by druggists, 75c.

A GOOD MAN'S GOOD-BYE

PLAINFIELD SORRY HE GOES

GLORIOUS FAREWELL SUNDAY OF EVANGELIST GILLAM.

Large Congregations Eagerly Accept His Parting Admonitions—More Than 300 Converts Gained to the Churches by His Work.

Leaving a pleasant memory and a shining influence, Rev. Ralph Gillam left Plainfield regretfully today. In his two-weeks ministry in Hope Chapel he brought many souls to Christ, and stirred many of the entire Christian community into renewed activity.

His farewell Sunday was tender with messages to the townspeople sorry to see him go and glorious with Christian achievements. Large congregations filled the chapel, many renewed their faith, and many accepted Christ.

"Consecration" was the morning topic; the plain and practical talk of the preacher was vastly helpful. The afternoon service was devoted to men, and a fine body of stalwart masculinity gathered. Mr. Gillam showed that it did not take much of a man to be a Christian, but it took all there was of him, and it took still less of a man to be an infidel, knocking away the props on which rested faith and future hope. He showed it to be a manly thing to be a Christian; religion was sanctified common-sense.

While the men were in session, a faithful band of women was praying for them at the home of Donald McInnes, under the leadership of Miss Jessie Stewart. As a result of their prayers, and Mr. Gillam's exhortations, many made a complete surrender.

Again at the evening service, when the chapel was packed, many conversions were made, and almost the entire mass of people openly acknowledged by silent rising their desire to lead a Christian life.

Mr. Gillam's farewell talk was on the topic, "How then shall we escape, if we neglect so great a salvation?" He asked that they look beyond his personality and see Jesus crucified for their sins; told of the grace and power to be acquired through pardon; asked the people to pray for him; and urged them to read the Bible, be much in prayer, and get to work.

For all, he had a kind good-bye; and after the benediction the vast congregation crowded about him and shook his hands and told him how much he had helped them and how they regretted his departure. The choir led in hymns of Christian farewell greeting, singing in conclusion "God be with you till we meet again." And thus with joyous song and with fervent hand-clasps the people lingered about in an atmosphere of Christian cheer, even after the evangelist had gone out from their midst, leaving his blessing among them.

His work goes marching on.

The actual practical results of Mr. Gillam's evangelism cannot be estimated. More than 300 have signed cards indicating church-membership desire, and not only Hope Chapel but also Monroe Avenue, Bethel and Warren chapels will gain thereby. The influence of these West-End services has been widespread throughout the city.

Mr. Gillam left by the incomparable Royal Blue Line at 9:38 this morning for Frankfort, Ky., where he joins in the work with Rev. B. Fay Mills. He was bidden godspeed by a gathering of friends at the station. His parting greeting to The Press was: "I know of nothing so glorious as to preach the Gospel."

HAPPY HOMECOMING.

Mr. and Mrs. Lewis Welcomed Home By Their Parish.

The parish house of the Church of the Heavenly Rest was the scene of a large gathering, Saturday evening, to give a welcome home reception to Mr. and Mrs. Charles S. Lewis, who had been away from Evona nearly three months.

The affair was under the auspices of The Woman's Friendship Society, of which Miss Lewis is president; and the members showed their great taste in the beautiful decorations of the parish house, the masses of flowers and flags, and the Chinese lanterns for lighting the grounds.

The fine hall was filled the whole evening with all the friends, who gave a more than cordial welcome to Mr. and Mrs. Lewis.

A bountiful and handsome supper was served during the evening, and the occasion was one long to be remembered.

Sociable Party.

A sociable party was held at the home of Henry Nischwitz, Manning avenue, Friday night. The happy people began to gather about 8 p. m. Games of various kinds were indulged in and a good time enjoyed by all.

Among those present were: Mr. and Mrs. Henry Nischwitz, J. A. Stocker, Mr. Moody, Miss T. Smith, Misses Miriam and Bertha Wilcox, and Miss Bauersachs.

—Dodworth's class for dancing will reopen at the Seminary Wednesday, Oct. 31. Miss Kenyon will give full information.

—The music at the Independent Fife and Drum Corps fair Thursday evening will be by the Westfield Band, who will come to town in a big stage.

CURES OTHERS

Mrs. J. H. LANSING, of South Glen's Falls, Saratoga County, N. Y., writes: "After my third child was born, I barely gained strength enough in two year's time, so as to be able to crawl about to accomplish the little house work that I had to do, and that only by lying down to rest many times each day; had sick headache very often, many boils and aches all the time. After I had taken one bottle of your 'Favorite Prescription' I could see a great change in my strength and less distress. Continuing the medicine until I had taken seven bottles of the 'Favorite' and one of the 'Golden Medical Discovery,' I am now able to do housework for myself and husband and two children and one aged nine and five. I also take dressmaking, and enjoy walking a mile at a time, when I used to think I could not do so. And I can say it is all due to Dr. Pierce's Favorite Prescription as I know I was failing fast before I commenced to take it." Sold by medicine dealers everywhere.

MRS. LANSING.

WHY NOT YOU?

CAMPAIGN CORKS.

THEY BEGIN TO POP IN LIVELY FASHION.

Mayor Gilbert Too Busy to Bother With Congress—Ex-Mayor Place Lacks the Republican Necessity. a B'ar'l—Sidney Flower Acquires a Military Title—Two Johns on the Outs.

The Herald Sunday had gossip gleaned from all political headquarters of the State, and from this section published the following spicy paragraphs:

The fact that Mayor Gilbert, of Plainfield, has not been able to satisfactorily arrange his business engagements as cashier of the Fulton and Market National Bank, New York, and secretary of the Clearing House alone prevent him from being the Union County candidate for the Republican nomination for Congress in the Eighth Congressional district.

Democrats assert that an Assembly ticket composed of William H. Hicks of Elizabeth; D. Robert Sayer of Union, and Sidney E. Flower of Plainfield, would be an invincible one. And it is said that this is the slate agreed upon. The Republicans are talking of running these against it: Joseph Cross of Elizabeth; John N. Berger of Elizabeth, and Charles N. Codding of Westfield.

Ex-Mayor Charles Place of North Plainfield borough is willing to be a candidate for Congress from the Third District on the Republican ticket, but he has no barrel.

Colonel Sidney E. Flower of Plainfield is being urged as a candidate for one of the Assembly nominations in Union county on the Democratic ticket. Col. Flower was put up as a lamb for the slaughter three years ago.

Plainfield Republicans will send down a solid delegation to the County Convention in favor of Cashier Halsey of Elizabeth for County Clerk. Rahway has a candidate for the position in the person of Freeholder Howard.

It is whispered in Plainfield that Judge John Ulrich, State organizer of Republican clubs in the Harrison campaign, has been adjusting lightning rods for the Congressional nomination, but as long as John Kean is in charge of the electricity Ulrich can wait, and wait, and wait.

Political interest is centred in the Republican Convention of the Third Congressional district which meets in New Brunswick Thursday. It is believed that almost all of the Somerset delegation will cast their vote for Charles Place of North Plainfield.

The powers that direct the State campaign are said to have selected another candidate. This is Benjamin Howell of New Brunswick, once Surrogate of Middlesex County and a very popular Republican. The Republicans want him to help pull Charles Herbert through the miry Republican swamps of Cheesequake Creek into the Senatorial chair made vacant by Robert Adrain.

It is said that the Monmouth delegation will join Middlesex in this attempt, and if this should be done there is no chance for Mr. Place.

The Democrats expect to renominate Jacob Augustin Geissenhainer, who has already served three terms—ever since the district was changed. They smile at the Republican enthusiasm and think there is not the least chance for defeat.

John A. Frech, Nelson Y. Dungan and George W. Anderson are three rising lawyers of Somerset. All of them happen to be Democrats. They are rival aspirants for the Assembly nomination.

CHURCH CHIMES.

Sunday evening services in St. Joseph's Church began again last night after having been discontinued during the Summer.

The Y's will hold an important business meeting in their rooms tomorrow afternoon at 4. It is desired that the attendance be large.

Preparatory services will be held in the Trinity Reformed Church Friday evening, and the sacrament of the Lord's Supper will be celebrated Sunday morning.

The Junior Society of Christian Endeavor of the Trinity Reformed Church will resume their meetings for the Fall and Winter months Thursday afternoon at 3.

A meeting of the board of managers of the Plainfield City Union of King's Daughters will be held Thursday afternoon, Oct. 4, at 3, in the parlors of the Crescent Avenue church.

The Sunday-school session at the Mt. Olive Church yesterday was unusually interesting. After the review a testimony service was conducted by Superintendent M. C. Dobbins.

All children willing to join the temperance army are invited to join in a Union County rally in Westfield, Saturday afternoon, October 6. Rev. W. H Ruth will address the gathering in Etta Hall at 2:30, and a parade of the children will follow.

The Rally-Day services of the Trinity Reformed Church Sunday-school, yesterday afternoon, were very enjoyable. Every scholar had been notified by the superintendent that he or she was expected to be present, and an increase in the attendance was the result. Short addresses were made by Superintendent E. E. Anthony and the pastor. In the primary department the heart of the superintendent, Mrs. J. M. Tier, was made glad by the attendance of 110 little ones.

Rev. C. H. Patton of Westfield believes in Christian sociability, and will conduct walking parties on the four Saturday afternoons in October, providing they are pleasant. The walks will be about five miles in length, and will be partly on the roads and partly in the woods. Everybody is invited to go. It is hoped that in this way lovers of nature will get the benefit of this superior form of exercise, and by the October cronc, see the woods and fields in their greatest glory, and, perhaps incidentally, get a little knowledge of the geology of the region. The first next Saturday will start sharp at 2, the rendezvous being Mr. Patton's place.

—W. L. Sharkey has hung new doors on the front of his blacksmith shop on Emily street.

15TH ANNIVERSARY.

CONGREGATIONAL CHEER.

ANOTHER MILESTONE FOR A FLOURISHING CHURCH.

Autumnal Decorations Make A Pretty Setting For The Celebration—Gift Of A Communion Service—A Famous Violin Christened.

The fifteenth anniversary of the Congregational Church, yesterday morning, was very largely attended. The church was very tastefully decorated with wild flowers, foliage plants, ferns, and roses. The programme was as follows:

Voluntary—Instrumental Trio.
Preludo du Deluge—Camille.....St. Saens
Doxology.
Invocation.
Singing—Hymn 225, "Oh where are kings and empires now."
Responsive Reading—Selection 36.
Scripture Lesson—I Corinthians, 3.
Prayer.
Offering—Offertory.
"Cavelleria Rusticana"—Intermezzo Sinfonico—Pietro Mascagni.
Singing—Hymn 1158—Our helper, God, We Bless Thy Name.
Anniversary Sermon.
Prayer.
Singing—Hymn 918—"I Love Thy Kingdom, Lord."
Benediction.

The instrumental music was supplied by Mrs. B. T. Barnes, organist; Mrs. M. E. Dwight, pianist; P. Ludwig Conde, violinist; and Firman Farrer, cellist. Mr. Conde has just returned from Europe, where he procured a magnificent Amati violin, with which he made his first appearance before the public yesterday morning. Everyone was delighted with the full rich tones of this splendid old instrument.

In his anniversary sermon, Mr. Goodrich took for his text, "Hitherto hath the Lord helped us" I Samuel 7:12. This will be published in full in The Daily Press exclusively tomorrow. Mr. Goodrich presented a handsome communion service to the church. In the afternoon the Sunday-school held a rally service, and a large number of the congregation were present besides an unusually large number of the scholars, completely filling the church.

The service was commenced with an instrumental trio. Adagio, by Alexander Fesca, which was delightfully rendered by Mrs. B. T. Barnes on the organ, Mrs. M. E. Dwight on the piano and P. Ludwig Conde on his new Amati violin. Scripture reading and a prayer by A. C. LaBoyteaux followed and then the graduation of a class consisting of Marion Sheldon, Agnes LaBoyteaux, Edith Robinson, Hattie Messersmith, Caroline Fuller, Elmer Weseman, and Gussie Force, from the primary department occurred.

"Awake and Sing" sung by the school come next and then Rev. Dr. A. H. Lewis made a short address. He gave a brief review of the lessons of the quarter in the life of Christ and the lessons to be drawn from them.

Another hymn "Onward Christian Soldiers", was followed by remarks from the two ex-superintendents, G. W. Rockfellow and J. M. Whiton. Mr. Rockfellow spoke very feelingly of the early history of the school, how they came into their new building and his sixteen years experience as superintendent. Mr. Whiton then told his experiences in the Sunday-school as a teacher, then as superintendent. While the class records were being taken another instrumental trio was played, "Serenade" by Charles Gounod.

After the closing hymn "On Our Way Rejoicing", the exercises were concluded with prayer.

The programme for the social celebration which takes place tomorrow at 7:45, is as follows:

Piano Solo.....Miss Nellie Winckler
Opening Words—The Toastmaster.
Poem—An Unknown Poet.

COULD HARDLY BREATHE.

Catarrh of the Nose, Throat, and Stomach—Life Made Miserable by Headaches, Pain and Cough.

Lida McCandless, No. 1230 South Thirtyfifth street, Philadelphia, in conversation with a reporter, said: "I had a very bad case of catarrh of the nose, throat and stomach, with frequent headaches, pain under the shoulder blades and a horrible cough. I had to keep my mouth constantly open day and night to breathe, and felt as miserable as one possibly could. I was advised to try Munyon's Catarrh Cure. I am happy to say that from the beginning I felt relieved and continued to grow better until now I am entirely well. I am so thankful that this remarkable remedy was ever discovered, and hope others will take advantage of my experience."

Have you Catarrh? Are you willing to investigate a treatment that cures Catarrh by removing the cause? If so ask your druggist for a 25c bottle of Catarrh Tablets. The Catarrh Cure will eradicate the disease from the system, and the Tablets will cleanse and heal the affected parts and restore them to a natural and healthful condition.

Greetings from the first pastor.....Rev. Wm. Mancher
Violin Solo.

TOASTS.

The Ladies.....W. B. Wadsworth
The Young People.....Our Youngest Member
Congregational Omnivorousness.....Rev. M. B. Dwight
Vocal Solo.
The Church from Without.....Rev. C. H. Patton
Reminiscences.

Mrs. T. S. Hawkins, Chattanooga, Tenn., says: "Shiloh's Vitalizer saved my life; I consider it the best remedy for a debilitated system I ever used. For dyspepsia, liver or kidney trouble it excels; 75c. Sold by all druggists.

Karl's Clover Root, the great blood purifier, gives freshness and clearness to the complexion and cures constipation; 25c, 50c, $1. Sold by all druggists.

Shiloh's cure is sold on a guarantee. It cures incipient consumption; it is the best cough cure, only 10 a dose; 25, 50c, $1. Sold by all druggists.

Your Circulation

Then, for a tonic, try a TURKISH TOWEL. We have stacks of them great and small, coarse and fine, rough and smooth, from a dime to a dollar. Is It Dull and Sluggish?

Reynolds's Pharmacy, Park and North Avenues

PLAINFIELD'S BAR BUSINESS

NEARLY ONE-HALF OF THE COUNTY'S TOTAL.

Big Lot of Cases to Be Opened Tomorrow—They're Legal, However, and Not Liquor—Plenty of Work for the Lawyers and Judges.

The October term of the Union County Courts will open tomorrow with 68 lawsuits on the calendar, and 25 of them Plainfield cases. The panel of petit jurors includes Wm. E. Alpaugh, John Dixon, John B. Higgins, Augustus M. Frazee, Hector C. Smith and Richard York of Plainfield, and Joseph Clark and Louis E. Tuzo of Fanwood. The list of Plainfield cases is as follows:

SUPREME COURT CAUSES.

William C. Boone vs. Carl Kaerth, in tort. William M. Stillman. Walter L. Hetfield. Filed May 15, 1894.

John Waldren, Jr., vs. The Plainfield Street Railway Company, in tort. W. S. Angleman. Riker & Biker. Filed May 21, 1894.

Augustus M. Frazee vs. George Frazee, on contract. Wm. M. Stillman. Geo. W. DeMeza. Filed July 20, 1894.

Joseph B. Jennings vs. The Evening News Publishing Co., in tort. Craig A. Marsh, John R. Emery. Filed Aug. 17, 1894.

Floret Wormser vs. Gennaro Martoni, in ejectment. Wm. K. McClure. Fred C. Marsh. Filed Sept. 15, 1894.

Frederick Durand vs. The Sherman Outfitting Company and others, in tort. Charles A. Reed. Louis Hood. Filed Sept. 28, 1894.

CIRCUIT COURT CAUSES.

Anna Gwynette vs. John M. C. Marsh and others, in replevin. W. R. Codington. Wm. A. Coddington. Issue joined July 8, 1893.

The Gottfried Krueger Brewing Company vs. Elizabeth Schorb, on contract. Fred C. Marsh. W. S. Angleman. Issue joined March 16, 1894.

James Moffett vs. Frank Brunner, on contract. C. B. VanWinkle. John F. Brown. Issue joined July 27, 1894.

COMMON PLEAS CAUSES.

Grace A. Tingley vs. Theodore Runyon, in tort. Craig A. Marsh. Frank Bergen. Issue joined March 17, 1894.

DISTRICT COURT JUDGE APPEAL CAUSES.

Alex. T. Looker and others, partners, etc., appellants vs. Aaron D. Thompson, applee, on contract. Judge P. H. Gilhooly. Filed Jan. 2, 1894.

JUSTICE JURY APPEAL CAUSES.

The Central Railroad Company of New Jersey, appellants, vs. Mary A. McCarthy, applee, in tort. Justice V. W. Nash. Filed June 7, 1892.

Joseph C. Allen, appelant, vs. Annie Miller, applee, on contract. Justice Jos. E. Mosher. Filed Dec. 30, 1893.

Benjamin G. Elliot, appelant, vs. Barzillai D. Drake, applee, on contract. Justice J. Oakley Nodyne. Filed Jan. 9, 1894.

The Plainfield Ice and Cold Storage Company, appelants, vs. Wm. H. Calloway, applee, on contract. Justice J. Oakley Nodyne. Filed July 19, 1894.

JUSTICE APPEAL CAUSES.

Sarah A. McNabb, appelant, vs. Israel W. Stout, applee. Justice V. W. Nash. Filed March 8, 1893.

Joseph C. Allen, appelant, vs. Annie Miller, applee. Justice Jos. E. Mosher. Filed Dec. 30, 1893.

Watson J. Tunison, appelant, vs. Theodore F. Bayles, applee. Justice V. W. Nash. Filed April 7, 1894.

Annie Hoffmann, appelant, vs. George D. Small, applee. Justice Wm. Newcorn. Filed June 16, 1894.

John H. Sayers, appelant, vs. Peter R. Louden and others, applees. Justice J. Oakley Nodyne. Filed July 19, 1894.

John Goibraith, appelant, vs. Sarah M. Tenbyck, applee. Justice Joseph E. Mosher. Filed Sept. 25, 1894.

Patrick Bergen, appelant, vs. The Treasurer of the City of Plainfield, applee. Judge Wm. A. Coddington. Filed Sept. 25, 1894.

Peter Schneiderwind, appelant, vs. The Treasurer of the City of Plainfield, applee. Judge Wm. A. Coddington. Filed Sept. 25, 1894.

The United States Industrial Insurance Company, appelant, vs. Michael Koller, applee. Justice Joseph E. Mosher. Filed Sept. 28, 1894.

Benjamin W. Tucker, appelant, vs. Alex. W. Teeple, applee. Justice Joseph E. Mosher. Filed Sept. 28, 1894.

—L. B. Mulford's son left a bicycle in front of Keasey's shoe store while he was buying shoes this noon. Though it was broad daylight, the wheel was stolen. A reward is offered.

ANOTHER ATTEMPT TO ROB.

After Newspaper Money—Grandview Avenue The Scene of a Bold Operation.

A burglar tried to enter the house of Charles S. Greer, 13 Grandview avenue, about 1 last evening. He made so much noise pushing back the catch and raising the sash in a kitchen window that Frank Taillant, Mrs. Greer's brother, went down stairs with a revolver. The man could not be found.

Mrs. Greer thinks that the burglar knew that Mr. Greer had more money than usual in the house, from the fact that he had been in charge of the News office for two weeks, during the proprietor's absence, and that he had received a payment for correspondence from the New York Times. A similar attempt was made a year ago.

POSTMASTER NOEL'S BAD HURT.

Thrown from His Bicycle, and Run Over by a Milk Wagon.

Postmaster C. J. Noel of Netherwood had a narrow escape from death at 7 this morning. He was bound for Cranford on a wheel and kept on the right side of South avenue.

Near Fanwood a milkman who was driving a light wagon ahead of him turned suddenly across the road. Mr. Noel could not stop and struck the horse. He was thrown under a rear wheel which passed over his neck. The man dashed on unheeding.

George Perry came up with his ice-wagon and brought Mr. Noel and his smashed wheel back. Dr. Endicott examined him and found two bad bruises on his throat which injured his windpipe. The wounds are very painful and Mr. Noel may be confined to his house for several weeks.

NEW JERSEY BAPTISTS.

Plainfielders Who Will Entertain the State Representatives.

The sixth-fifth anniversary of this religious denomination will be held in Plainfield with the First Baptist Church on the last two days of this month, October 30 and 31. From their printed minutes of 1893, it is observed that the whole number of Baptist churches in the State is 237, with an enrolled membership of 41,924. Usually a representation of about 300 delegates is in attendance upon these annual gatherings. The First Church has appointed the following committee on entertainment of guests:

Deacon L. W. Serrell and Miss Ella Serrell, Deacon R. K. Case and Mrs. Case, Deacon J. B. Probasco and Mrs. Probasco, Deacon G. F. Brown and Mrs. Brown, Mr. and Mrs. Martin I. Cooley, Mr. and Mrs. Alexander Gilbert, Mr. and Mrs. Charles W. McCutchen, Mr. and Mrs. Warren Randolph, Mr. and Mrs. M. Clark Dobbins, Mr. and Mrs. Harold Serrell, Mr. and Mrs. Charles H. Smith, Mrs. William White, Mrs. B. J. Shreve, Mrs. Walter McGee, Miss Anna Bolce, Frank E. Marsh, Pastor Yerkes and Mrs. Yerkes, Church Clerk Leonard and Mrs. Leonard.

Followed Advice and Was Cured.

In speaking of Dr. David Kennedy's Favorite Remedy, Mrs. James E. Beach, of Rosendale, N. Y., says: "About seven years ago I was a sufferer from kidney disease; so sick and helpless I could not walk a step. My physician could do me no good, so I began to use Dr. Kennedy's Favorite Remedy, and from the very first dose I could see improvement and it entirely cured me. My husband used it for dyspepsia with excellent result. Favorite Remedy dissolves the excess of uric acid in the blood, thus curing disease. Most of the ailments people suffer with come from acid in the blood. For instance, rheumatism, dyspepsia, kidney, liver and urinary troubles and the ills peculiar to women, all arise from this cause and are cured by Dr. David Kennedy's Favorite Remedy.

WANTS AND OFFERS.

TO LET—House No 145 West 2d st; suitable for boarding house. Inquire No. 110 West 2d st. 9 29 2

COACHMAN and useful man; Swede; married; best city reference; willing and obliging; can milk, care of furnace; strictly sober. Address Swede, care Press. 10 1 2

WANTED.—A cook and laundress. Apply 829 Park ave.

WANTED—Position as coachman by a thorough married man; best of references. Address O., care Press. 10 1-3

FARM for sale or exchange. Apply to T. R. Crosley, 62 Duer st. 10 1 3

SEVERAL chambermaids and waitresses, cooks and nurses returned from seashore desire situations at once. McGhee's office, 1203 East Grand st., Elizabeth, N. J.

COMPETENT waitress wanted immediately. Mrs. D. W. Pond, 434 West 7th st, corner Division.

STOLEN from front of Kenny's shoe store today, girl's safety, Queen City make; reward at 320 Park ave. 10 1 2

6 ROOM flat to let; city water; $12 per month. 5 room flat to let; new building; city water; $12.50 per month. Store to let No. 335 Watchung ave; cheap to April 1, 1895. Houses and lots and building lots for sale; cash or installment plan. Charles H. Hand, 317 Watchung avenue. 9 29 3

WANTED—Girl for general housework. 917 Watchung ave. 10 1 2

ON Saturday, lost a pair of spectacles with case; was left on the counter of Dime Savings Institution. Reward to finder at this office. 10 1 2

WANTED.—A situation as general housework; can be seen with former employer. 123 Duer st. 9 29 2

TO LET—1 or 2 furnished rooms with or without board; private family; all conveniences. 147 East 5th st. 9 28 5

SOUND young business horse; also pony cart for sale cheap. Apply 508 Central ave. 9 26 3

YOUNG man, Japanese, wishes situation in private family as butler or cook. Address B. C., care Press. 9 29 2

BARGAINS in plants; beautiful palms 25c; ferns, privit hedge plants $4 per hundred; club house clematis at Denton's, 131 Hillside ave. 9 29 3

A GIRL wishes situation as chamber-maid and waitress, or housework in small family. Apply 302 Manson place. 10 1 2

STEAM heating apparatus; 1 Gorton boiler, 9 Nason radiators, gauges, valves, piping, etc; price $100. D W Pond, 434 West 7th st. 9 29 3

TO LET—Cozy 8-room house corner Park place and Vine st., North Plainfield; rent low to responsible person. Inquire opposite. 9 26 tf

TO RENT with board in private family, choice location, one double room for two persons; also a single room, both furnished. Address B. E., care Press. 9 26 6

$800. To loan on first mortgage at 6 per cent. Address X. Y. Z., Press office. 9 26 tf

$3,000 BUYS dwelling, all improvements; worth $3,500. Mulford, broker. 10 1 tf

COAL and wood yard for sale; owner's contract with C. R. R. of N. J. prevents his giving his personal attention to the coal and wood business. For particulars apply to T. J. Carey, 326 W. Front st., Plainfield, N. J. 9 21 tf

PLEASANT furnished rooms with or without board; all improvements. Address E., care Press. 9 4 tf

CIDER VINEGAR, warranted pure article, for sale to families in quantities to suit. Address postal to C. J. Ackerman and his wagon will call for your order. 8 31 tf

FOR SALE—House and lot, 14 rooms, 5 minutes walk from Central depot; Madison avenue; price $4,000. House and lot 8 rooms, 3 minutes walk from depot; price $1,800. New house, lot 80x125; 7 rooms; price $1,800; all bargains. F. M. Bacon, 67 North ave. 4 17 tf

Change Your Underwear,

and be comfortable.

Change of Temperature

demands this for your health.

COME TO PECK'S

For Fine Merino Underwear and Hosiery.

We have about forty pounds of Writing Paper that was meant to sell for 25 cents, but as it is not quite so good as what we have now at that price, we have made it 20 cents a pound. Envelopes to match, 8 cents a pack.

AT R. C. RAND'S,

140 West Front Street, Plainfield, N. J. 5 5 tf

Sebring's

CLAYS, WORSTEDS, DIAGONAL

COATS AND VESTS,

At $12 and $15, are worthy the inspection of all close buyers.

Park Avenue, Packer's Block.

12-6-3

NOW IS THE TIME

To order your winter supply of

COAL.

We are erecting a large plant on South avenue and are prepared to supply you with the best quality of Lehigh in the market. Also

Bluestone Flagging and Curbing.

12 large barrels best kindling wood for $2.

Leave orders at office, 197 North avenue, opposite depot.

No. 2 Coal, $4 ton. M. POWERS & SON.

Residence, Somerset street and Park place. 5 29 4m

The Two Van's

FALL GOODS NOW IN.

China to decorate, New Toilet Ware, New Dinner Ware, Lamps and Glassware. 10 piece Toilet Sets $1.70

GAVETTS

Keigler's

The Best Confections are sold at

The Best Pharmacy LEGGETT'S

Front street and Park avenue.

THE SIGN of the oyster.

ROGERS.

Culls 75c per 100; culls xx $1 per 100; primes $1.25 per 100; primes xx $2 per 100. 232 West 2d street.

JUST SHOES

That's our business. When you are ready to shake your Summer shoes, we are ready with a large stock of

WINTER SHOES.

WILLETT, 107 Park Ave.

MUSIC HALL,

Isaac C. Varian, Sole Lessee and Manager.

The People's Popular Playhouse PRICES ALWAYS THE SAME.

GREAT SUCCESS

Thursday, October 4

The Dazzler

The greatest of all Farce Comedies. An all star cast. New songs, new dances, new costumes, new scenery and effects.

PRICES—35, 50, 75c, and $1. Reserved seats now on sale at box office; open daily from 8 a. m. to 6 p. m. Next attraction—Louis Aldrich.

Roberts's Livery Stable TO LET.

On account of poor health I have decided to lease my old established livery stables on North avenue, Plainfield. Will be leased without stock or will buy any portion of stock desired. Apply at premises. Terms easy to responsible party. D. S. ROBERTS. 9 17 tf

BARGAINS

In High grade Bicycles. Reduced from $125 to $65; this week only. CHARLES LISTER, North avenue.

DEATHS.

NO EXTRA CHARGE—Notices under this head will be repeated in The Weekly Constitutionalist without extra cost.

BUXTON—In this city Sept. 30, 1894, at her late residence, 402 West 5th st., Mrs. Catharine Buxton, relict of the late Capt. C. S. Buxton, aged 85 years.

Tel. 29B Established 1878.

ADDIS & SON,

PLUMBING AND HOT WATER HEATING.

Have your plumbing system tested with the Smoke process under pressure, preparatory for the sewerage system.

Opp. Roberts's Livery. 122 North Ave.

WM. D THICKSTUN,

Real Estate and Insurance,

197 North ave. 10 1 tf

MRS. A. DeBAUD.

323 EAST FRONT ST.

Manicuring, hair dressing, cutting, curling and shampooing. Chiropodist first week in each month. 9 13 m

EXECUTORS' SETTLEMENT.

Notice is hereby given, that the account of the subscribers, executors of and trustees under the will of Nicholas W. West, deceased, will be audited and stated by the Surrogate and reported for settlement to the Orphans' Court of the county of Union, on Wednesday, the third day of October next.

JOHN H. VAN WINKLE,
WILLIAM H. SHOTWELL.
Dated July 30, 1894. 8 1 10-osw

Gold Dollars for Fifty Cents.

NO—

BUT FULL VALUE.

C. E. MORSE, Painting and Paper Hanging, 27 Chatham street.

HOPE CHAPEL FIREMEN.

USHERS TO THE RESCUE.

SINGULAR PASSIVENESS OF A CROWD OF BYSTANDERS.

A Little Girl Flees From The Burning House to Get Her Parents From Evangelistic Meeting—Much Delay Sending an Alarm.

Clothing in a closet on the second floor of 209 Plainfield avenue caught fire last evening and alarmed the neighborhood. The neighborhood neglected to alarm the fire department, however, and for a while the blaze had a great chance to destroy the dwelling.

Charles McCarthy lives there and rents the rest of the house to Mrs. Willibald and John Nelson. Of the three families the only ones that were at home shortly after 8 were Mrs. Willibald and nine-year-old Mary Nelson. The girl was on the first floor in the rear, talking with Fanny Burke, who is older than Mary. Mrs. Willibald was lying on the lounge in front.

The girls discovered that something was wrong upstairs and opened the stair door. The stifling smoke of burning woolen goods rolled down and drove them out. They began to shout and the neighbors collected. Michael Splane and his son Cornelius tried to reach the fire, but the smoke drove them back. Mary Nelson rushed off to Hope Chapel, where her parents were attending services.

The little girl knocked on the door and asked for her papa and mamma. Mr. and Mrs. Nelson went out together with Bert Littell and a few others, ushers of the chapel, and a Press reporter, who learned what the trouble was. By the time they reached the house the crowd about the dwelling had become quite sociable and the neighbors were congratulating each other on having taken the stove and the kitchen furniture out. None of them seemed to remember the existence of the fire-alarm system. Littell and the ushers went to Box 43, and Littell by being first to get there, sent in an alarm with ex-Councilman Gallup's key.

The fire-gong sounded loud. The steam signals did not start off on exact time, however, and many understood the blows. The bell in the box worked all right, but the whistle did not start until two taps had been struck. Then the first two blows went off together and only the firemen were expert enough to count 43 the first round. In Trinity Church 32 was announced at first. Those on the street misunderstood the alarm and different parties went off in search of Boxes 32, 33 and 34.

The firemen had no trouble in finding the fire, however, and two lines of hose were quickly laid. It was then nearly 25 minutes after the blaze had been discovered. The men went up the stairs but the smoke was so dense that the lanterns went out as soon as the second story was reached. Then, in spite of the protests of Charles McCarthy, ladders were raised and the firemen broke windows and cut a hole in the roof. The smoke cleared away and with two extinguishers the firemen stopped the cause. In spite of the delay the damage was trifling. The neighbors have learned now what to do at a fire. They are now discussing the origin of last night's fire. Some think that children started it, as no chimney is near.

Mr. McCarthy thought this morning that the total loss might be $40. He carried no insurance. Mrs. Nelson says she put some of her husband's clothes on the floor of the closet before she went to church. There might have been a match in one of the pockets and perhaps she stepped on it as she left the closet.

FELL THREE STORIES.

But Dr. Clarence Haviland of Plainfield Will Recover.

Dr. Clarence M. Haviland of this city met with an accident in Annapolis at an early hour Saturday morning. He is taking a special course of study in the Johns Hopkins University, Baltimore, and last week went to Annapolis to visit a naval cadet.

He was suffering from hay fever and asthma and arose in the night and went to the window to get a breath of fresh air. In some way he lost his balance during a fit of sneezing and fell 29 feet to the brick sidewalk. He was found unconscious there a short time afterwards. His father went at once to his bedside and reports that the worst injury is a dislocated ankle.

A GREAT TRIO.

Counselor McClure Alone Would Be a Strengthener.

The Summit Record says:

If the Assembly ticket presented in these columns last week did not fully meet the wishes of the votrers of Union County, what is the matter with this ticket!—

Charles H. Moore of Elizabeth.
Jasper C. Hunt of Cranford.
Wm. K. McClure of Plainfield.

With such nominees on the Democratic ticket, would the Republicans think it worth while to waste their money on a convention for the nomination of candidates destined to defeat!

FIRE AMONG FURS.

Quick Destruction of a Manufactory—Loss of $75,000.

The six-story brick building and stock of Jonas & Naumburg, cutters of Hatters' furs, 510 and 512 West Thirty-fourth street, New York, were totally destroyed by fire this morning, making a loss of about $75,000.

—A horse owned by Barnes Brothers died from colic last night.

—Mr. Gillam last night expressed gratification that not one person left the service when the fire-gong blew.

—Among the converts of the Gillam meetings yesterday was one man who had purposely stayed away from church 14 years.

—Addis, the veteran plumbing expert, keeps up to date, and every householder will hail with delight his latest acquisition, the smoke test, by which he is enabled to detect every flaw in pipes and joints. It will be necessary to have your plumbing put in shape before connection with the sewers, and you'd better have him make this thorough examination now.

DAYLIGHT ROBBERY.

MYSTERY OF A VACANT HOUSE.

Successful Scheme to Rob the Place Next Door—$20 in Cash Stolen, and a Bundle of Clothing Left Behind.

Another burglary was committed in North Plainfield Saturday. This time the thief operated in broad daylight and obtained but $20.

George W. Little and his family moved from Brooklyn to 132 Grove street a week ago. Next door is house 138, unoccupied. Mr. Little has noticed at night a dim light in the rear of the vacant dwelling, but he thought it must be the agent and did not investigate.

Saturday morning at 11 the family went away. At 5:30 in the afternoon they returned and found that the house had been visited. The thief had arranged a pile of clothing and shoes apparently ready for transportation and then opened a bureau drawer. There he found $20 in cash and evidently concluded to depart with that. Nothing else was missing except three sheets and a small quantity of underwear.

Chief Pangborn was notified at once. He examined the premises and concluded that the thief had watched from No. 138 until the family left and then crossed into the yard. He had climbed up to the sill of a window near the rear on the nearest side of the house, leaving the marks of his feet on the siding, and pushed back the catch with a knife. It is possible that the thief, perhaps along with others, has been lodging in the vacant house for some time and had headquarters there when the seven houses were entered last Tuesday night.

QUICKLY JAILED.

MARY AND JOHN FALL OUT.

Domestic Discord on Hillside Avenue.

An outbreak of the trouble between Lewis J. Denton's Polish domestic Mary and her husband, John, caused Miss Denton to telephone for the police at noon to day and Chief Grant and Sergeant Kiely hurried up to the house on Hillside avenue to arrest the man, but he had disappeared.

John is a one-eyed Pole who has been working for Henry Clay Randolph and tramping about the vicinity for a year. He sent for his wife and she paid her way to this country with the $160 he gave her. They commenced to quarrel again as they had done in the old country and the woman left him and went out to work. He has since been bothering the woman, demanding his money back. This morning he threatened to shoot, and Mrs. Denton summoned the police, but the man escaped before they came.

The policemen afterwards drove across the hill and got on track of the man. They finally found him and brought him to City Judge Coddington. On a statement from the woman that she had been threatened with death and so persecuted that she had not dared to leave the house for months, the judge sent the man to Elizabeth for 60 days. He said his name was John Valinski.

$53 IN HIS NAME.

North Plainfield King's Daughters Accomplishing Practical Results.

A number of the young King's Daughters of North Plainfield held a fair Saturday afternoon at the residence of ex-Councilman J. E. Howell of Willow avenue. The tables were placed upon the piazza, which was very artistically decorated with Japanese hangings and yellow and white trimmings. The candy table was presided over by Miss Eleanor T. Van-Deventer and Miss Grace E. Overton. The fancy table was directed by Miss Dorothea Wells, Miss Sadie Howell, and Miss Katherine. The croquet court was under the superintendency of Miss Edith Peck, and Miss Dorothea Wells was chief angler at the fish pool.

A large number of both young and old visited the fair during the afternoon, and when all was over the promoters found a balance of $53 to their credit, $16 of which was received for admission tickets.

The young ladies were assisted in their decorating and arranging by Mrs. Joseph E. Howell, Mrs. S. St John McCutchen, and Mrs. George E. Rogers.

Late Arrivals, Hotel Albion.

W. S. Cook and wife, Trenton.
T. H. Burtis, New York.
Mr. Van Duzen and wife, " "
Charles C. Ely, " "
R. M. Snyder, " "
C. Adams and wife, " "
Mrs. E. Rohrhand, " "
Miss M. Rohrhand, " "
W. B. Young, " "
F. J. Titus, " "
Charles Cornell, " "
W. H. Wells, " "
W. T. Cox, Millburn.
S. B. Cox, "
Thomas H. Temple, Philadelphia.
E. S. Quinn, Erie, Pa.
D. H. Rowland, " "
A. H. Barnett, Westfield.
W. J. Helfirt, Utica.

HELD UP BY NEGROES.

The Train Came Just in Time.

Before daylight Sunday morning a young man was stopped on the road at Rocap's Hill by two Negroes who asked for money. He reached for an imaginary pistol, and when they drew back he ran. They chased him to the Grant Avenue station. The 3:35 a. m. train came in as he got there, and he jumped aboard.

—Ex-Letter-Carrier Peter Flynn bravely stopped the runaway rig of Pearson & Gayle at 2:45 this afternoon as the horse crossed Park avenue after a run down West Second street.

Dr. Deane's Dyspepsia Pills Cure Sick Headache.

At all druggists', 25c.

SICK HEADACHE is usually caused by indigestion. If you take Dr. Deane's Dyspepsia Pills, you won't have sick headache.

Send to us for a free sample.

DR. J. A. DEANE CO., Kingston, New York.

CRESCENT CYCLING.

LIVELY SPORT ON THE OVAL.

LOCAL RIDERS WIN A FAIR PROPORTION OF THE PRIZES.

Full Story of the Gratifying Part Played by the Plainfield Pedallers in the Races—1,500 People See a Good Day's Sport—Great Scott's Mother Hugs Him.

Plainfield's part in the races Saturday afternoon included the exhibition of its cycle track to a representative lot of metropolitan district cyclers, the attendance of 1,500 people, and the capture by Crescent riders of five prizes—three first, a second and a third. Barnett won a $125 bicycle, the $70 shotgun donated by the Pope Manufacturing Company, and a $15 pair of tires. Monte Scott obtained a $50 gold stopwatch. His brother Henry kept the $30 silver teaset in town.

The rest of the $885 worth of prizes went to speedy visitors who joined with the Crescent riders in making the meet the most successful of the season. Fair riding, but few falls and an increased enthusiasm among the spectators were noticeable features of the races.

Of course the value of the Times $50 medal made the one-mile novice interesting to all. A desire to keep it in Plainfield brought out the entries of William J. Dodd and William E. Havens, unattached, and R. D. Williams, E. T. Hand, C. S. Gotthell and A. V. Rockwell, Crescent Wheelmen. Williams and Dodd were in the first heat with the final winner, Colin Kay. Williams promptly dropped out when he found that the heat was to be ridden in 2:35 1-5. Dodd came into prominence on the back where he obtained a lead of a length. Kay had hard work to pass him on the stretch and won by only half a length.

Havens and Hand were down for the second heat. Hand was unfortunate, a rear tire exploding just before the race was called, and preventing him from starting. Havens was unable to get to the front and did not qualify. He luckily escaped crashing into W. L. Walls of New York when he fell on the back and smashed his wheel.

Gotthell and Rockwell were Plainfield's pair in the third preliminary. Rockwell held fourth place for two laps, the first a loafing match, the second a warm sprint. Gotthell kept the lead for a while on the second lap, but both the Plainfielders fell back in the unqualified bunch in the finishing spurt. William G. Ayres of West Orange went down on the back and cut his face.

Dodd was the only local rider in the final of the novice. He kept in the thickest part of the bunch and was sixth behind Kay on the last lap. He was unable to follow Kay when the Brooklyn boy shot out on the big turn and won the race. Charles K. Stevens of New York, the third man, looked back as he crossed the tape, wobbled and sat down suddenly through the remains of his rear wheel.

Monte Scott and Nate Titsworth lost their chances with the rest in the first heat of the mile Class A scratch. They loafed around and finished in 2:48 in this order: Barbeau, Scott, Titsworth. All were disqualified for not riding in 2:40 and the second heat became the final. The fight among the remaining one was a pretty one. Granger jumped out on the back and seemed to own the race. Harrison left the pocket, however, and hurried ahead to the tape.

Barnett came out in the ⅔-mile Class B with W. H. Wells as the only representatives of the Spalding team, Titus and Helfert being ill. He set the pace for Brandt and Silvie of the Ramblers and then fell in with the bunch. On the back Barnett went up again, but Silvie passed him and brought his companion up to second place.

By this time Hand had borrowed a wheel, and he appeared to represent Plainfield in the first heat of the mile handicap, Class A. He won the heat from the 120 yard mark in 2:16, in spite of the fact that good men started in front of him. His riding then and later in the day confirmed the opinion of Crescent experts that this unpracticed novice has a great future.

In the second heat Henry Scott (100 yards) barely qualified in fourth place. Havens and Titsworth, (both 130 yards) could not reach the front of the bunch in the final spurt. The third heat saw four outsiders take places, Rydell and Gotthell not qualifying. Henry Scott won the final heat by a length from Knecht. Hand seemed to lose at every turn in the track and got no place.

The Class B mile scratch was captured by Barnett, time 2:29 1-5. He had a runaway on the last quarter and finished five lengths in front of Silvie.

The first of the two-mile trial heats of the five-mile handicaps brought glory to Monte Scott (20 yards) and Hand (210 yards), who finished first and second respectively. Titsworth worked up well with Hand at first, but neither he nor Williams qualified. In the second heat Henry Scott (120 yards) rode with the limit bunch until the last lap, when he dropped out. In the next heat Gotthell (230 yards) hung on well with the rest but did not show up among the qualified ones. E. H. Smith of the Crescents was second.

The race next run was the two-mile Class B handicap. The finish was made with a hot spurt. Brandt had the lead. Silvie was hard pressed by Barnett and looked back at him. Barnett passed ahead and reached second place. Ten yards beyond the tape Silvie ran into him. Barnett's rear wheel was smashed and he was severely shocked. His foot was slightly cut. The grand-stand rose, frightened, in a body; when they saw their long distance favorite fall. They were reassured when he rose.

The great race of the day was the final five-mile handicap. For 15 laps the excitement ran high. E. A. Bofinger and Monte Scott joined in pacing from the scratch, each taking a lap alternately. Hand (410 yards) and Smith (220 yards) hung on well, the formerly falling in behind the four Riversides. The two scratch men found their field quickly, only to be pocketed by the famous tactics of the Riversides. Again and again they went out and fell in again. Goodman spurted on the eleventh lap and then Hand took a second position behind the solid front of Orange men. On the last third Monte and Bofinger rushed away in magnificent style, the Riversides working their best to beat them. Monte held his lead, but Bofinger tired and Granger and Barbeau passed him.

The grand-stand and the bleachers went wild over Monte then. They cheered and shouted while he slowed up round the track and a crowd rushed out to greet him. They wheeled him up to the grand-stand with an ovation worthy of the holder of the five-mile competition record. Monte had won the position of Plainfield's first favorite long ago, but this was the first time the people showed to the full extent their admiration and enthusiasm. Monte's happiness was complete when his mother leaned from front of the grand-stand and hugged him. And thus the meet ended with rejoicing over the victory of Plainfield's greatest, Plainfield's most popular cycler.

The summary:

One-Mile Novice Race—First heat—Won by C. Kay, New York; W. J. Dodd, Plainfield, second; Charles K. Stevens, New York, third. Time—2:35 1-5.

Second heat—Won by C. S. Willey, Prince's Bay, S. I.; R. B. Hulsart, Matawan, second; H. C. Rohlfs, Jersey City, third. Time—2:35 1-5.

Third heat—Won by William R. Annis, Flushing; E E Lord, Brooklyn, second; F L Schenck, Newark, third—Time 3:15.

Final heat—Won by C Kay; C S Wiley, second; Charles K Stevens, third. Time—2:42 2-5.

One-Mile, Scratch, Class A—Won by J H Harrison, Asbury Park; Charles Granger, New York, second; F F Goodman, New York, third. Time 2:32 2-5.

Two-thirds of a Mile, Scratch, Class B—Won by I A Silvie; O S Brandt, second; A H Barnett, third. Time—1:40 3-5.

One-Mile Handicap, Class A—First heat—Won by E T Hand, 120 yards, Plainfield; H F Loehrs, Elizabeth 130 yards, second; W C Roome, 60 yards, Jersey City, third; G V W Voorhees, 160 yards, New Brunswick, fourth. Time 2:16

Second heat—Won by William D Knecht, 170 yards, Matawan; W L Darmer, 55 yards, Jersey City, second; Thomas J Bell, 140 yards, Brooklyn, third; Henry B Scott, 100 yards, Plainfield. Time—2:40 4-5.

Third heat—Won by F F Goodman, 35 yards, New York; William D McGurn, 120 yards, New York, second; Charles Leibold, 150 yards, New York, third; F W Lord, 130 yards, Brooklyn, fourth. Time—2:17 4-5.

Final heat—Won by Henry B Scott; William D Knecht, second; William D McGurn, third. Time 2:17 2-5.

One-Mile, Scratch, Class B—Won by A H Barnett; I A Silvie, second; O S Brandt, third. Time—2:29 1-5.

Five-Mile Handicap, (Trial heats at Two Miles)—First heat—Won by Monte Scott, 20 yards, Plainfield; E T Hand, 210 yards, Plainfield, second; Charles Granger, 60 yards, New York, third; W A Barbeau, 90 yards, New York, fourth. Time—4:56 2-5.

Second heat—Won by J H Harrison, 100 yards, Asbury Park; Ray Dawson, 90 yards, Boonton, second; W C Roome, 100 yards, Jersey City, third; E A Bofinger, 30 yards, New York, fourth. Time 4:50 2-5.

Third heat—Won by C M Ertz, 90 yards, New York; E H Smith, 100 yards, Plainfield, second; P H Johnson, 190 yards, Newark, third; F F Goodman, 40 yards, New York, fourth. Time—5:02 1-5.

Final heat—Won by Monte Scott; Charles Granger, second; W A Barbeau, third. Time—12:47 1-5

Two-Mile Handicap, Class B—Won by O S Brandt, 60 yards; A H Barnett, scratch, second; W H Wells, 60 yards, third. Time—5:12 3-5. I. A. Silvie, 40 yards, finished third, but was disqualified.

NOT A ROBBERY.

Only a Scare by the Family Joker.

The Worth family was much alarmed last evening on returning from church to their home, 87 Grove street, to find that there was every evidence that the house had been entered by burglars during their absence.

The rooms had been ransacked and silverware and other valuable goods were neatly piled about as if the intruders had been frightened away. Marshal Wilson was notified and great excitement prevailed until a joking member of the family confessed that he had arranged the whole affair to scare the rest of the household.

Pole Stole Planks.

Policeman Frederickson last night discovered that a number of scaffold planks had been taken from the new Y. M. C. A. Building and stored away by the house of Joseph Comeki, a Pole who lives on the raceway.

This morning Contractor Isaac Pangborn swore out a petty-larceny warrant against Comeki in Justice Nash's Court. The Pole was arrested and committed to the County Jail to await the action of the Grand Jury.

Firemen's Festivity.

Warren Engine Company will make their reception to the city firemen, Oct. 10, a great affair. Supper will be served in the basement of the Saengerbund Hall and the main floor will be given up to speechmaking by the officers and city and borough officials.

Millinery Opening.

Miss E. Gayton, manager of Edsall's millinery department at the Commercial Palace, extends a special invitation to the public to visit the Fall opening, Tuesday, Wednesday and Thursday of this week, when the latest New York styles in this line will be on exhibition.

—The cool weather kept all but a few of the Germans away from the mountain yesterday afternoon, so that the end of the outdoor season was not celebrated very extensively.

—Speaking of the suicides caused by Ingersoll's infidel argument in The World, Mr. Gillam said yesterday that men spreading such doctrine ought to be branded and stricken off the roll of manhood.

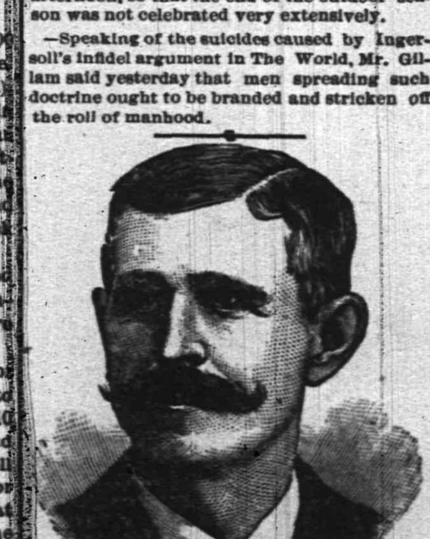

A STRANGE CASE.

How an Enemy was Foiled.

The following graphic statement will be read with intense interest: "I cannot describe the numb, creepy sensation that existed in my arms, hands and legs. I had to rub and beat those parts until they were sore, to overcome in a measure the dead feeling that had taken possession of them. In addition, I had a strange weakness in my back and around my waist, together with an indescribable 'gone' feeling in my stomach. Physicians said it was creeping paralysis, from which, according to their universal conclusion, there is no relief. Once it fastens upon a person, they say, it continues its insidious progress until it reaches a vital point and the sufferer dies. Such was my prospect. I had been doctoring a year and a half steadily, but with no particular benefit, when I saw an advertisement of Dr Miles' Restorative Nervine, procured a bottle and began using it. Marvelous as it may seem, but a few days had passed before every bit of that creepy feeling had left me, and there has not been even the slightest indication of its return. I now feel as well as I ever did, and have gained ten pounds in weight, though I had run down from 170 to 137. Four others have used Dr. Miles' Restorative Nervine on my recommendation, and it has been as satisfactory in their cases as in mine."—James Kane, La Rue, O.

Dr. Miles' Restorative Nervine is sold by all druggists on a positive guarantee, or sent direct by the Dr. Miles Medical Co., Elkhart, Ind., on receipt of price, $1 per bottle, six bottles for $5, express prepaid. It is free from opiates or dangerous drugs.

Sold by A. D. Hallisson, 505 North Avenue, opp station.

BAMBERGER'S,

"THE ALWAYS BUSY STORE,"

Newark, N. J.

A MAMMOTH

ENLARGEMENT SALE

L. BAMBERGER & CO.,

147 and 149 Market Street,

Near Broad Street, Newark, N. J.

AN ADIRONDACK HOTEL BURNED.

Destruction of the Mirror Lake House with All Its Contents.

The Mirror Lake House, Lake Placid, was burned to the ground with all its contents early this morning.

14th N. J. Reunion.

The Fourteenth New Jersey Volunteers will hold their reunion in Trenton Friday Oct. 19. Among the Plainfielders enlisted were E. P. Thorn, Wm. B. Ayres, James H. Dewey, Jas. K. Giles, Russell C. Johnson, Charles H. King, Edward C. Jones, Jacob Naylor, Christopher D. Pope, Wm. N. Pangborn, David S. Pangborn, Albert M. Runyon, Alonzo C. Townley, Wm. W. Wolfe, John A. Waldron.

—The work of improving the entrance to the Central Pharmacy began today.

—Christopher Sorensen, Jr., who cut his lip last Thursday is very much better.

—Justice Nash will try the contract case of Brown against Wyckoff next Monday.

—Ex-Councilman Spangenberg denies that he collects letters at Netherwood for the accommodation of the residents.

—Herman Hansen and Marius C. Sorenson were robbed of a set of carpentry tools at their workshop in Cranford Friday night.

—Miss Carrie Howard was taken with another fit in the Salvation Army meeting last evening during the fire-alarm excitement, and after a severe drenching with water to bring her to, she was taken to her home.

—The Nightcap Sociable of Mt. Zion A. M. E. Church tomorrow night promises to be a success under the management of Rev. Mrs. Cheek, Joseph Dunham, Mrs. Marsh, Mrs. Jackson, and others. For the benefit of the church.

—A meeting will be held in the Crescent Wheelmen club-house tomorrow evening at 8:30., to organize an "All Plainfield" Football Team. Candidates for positions and all interested in football please be present or communicate with L. S. Darling, Box 757, city.

—Another successful session of the C Y M L fair was conducted in the Lyceum Saturday evening. A large crowd attended. A number of out-of-town visitors is expected tonight.

—The advertisement appears in The Press today of Wm D. Thickstun, who is now in the real estate and insurance business at 197 North avenue. He has safe investments and bargains to offer in real estate.

—Street Commissioner Stout of the borough hopes to finish the macadamizing of Duer street this week. The cause of the delay has been the failure of the stone crusher to supply the dust for top dressing.

Children Cry for Pitcher's Castoria.

When Baby was sick, we gave her Castoria.
When she was a Child, she cried for Castoria.
When she became Miss, she clung to Castoria.
When she had Children, she gave them Castoria.

WAS THE BANK IN DANGER?

Three Men Climb the Back Fence, But Are Scared Away.

A rumor was current Saturday night of an attempt to rob the First National Bank.

The foundation of it was that John Schorb, Sr., seated at a back window, saw three men climb the fence back of the bank. He shouted to them, and they climbed back again and went away.

—Thieves have robbed J. K. Lane's cellar of several cans of preserves.

A consecration meeting of the young people's society of the Trinity Reformed Church will be held tonight at 8. All are welcome.

A meeting of much importance is expected by John Hand Camp, No. 28, S. of V., this evening, and every member is urged to be present.

The wheels which headed the Class B prize lists Saturday were a Liberty roadster and two Columbias, one a semi-racer, furnished by F. L. C. Martin.

Rain Puts Out Forest Fires.

Brainerd, Minn., Oct. 1.—A heavy rain has set in and fear from forest fires has now passed. Friday night was a night of terror. The fires had eaten their way into the city limits and a fierce gale was blowing the flame directly towards the residence portion of the city. Hundreds were fighting the flames all night and every one was awake and anxious. The smoke was dense and the red glare of the angry flames forcibly reminded the residents of the Hinckley disaster. Scores of farmers have been burned out in this district. Many coming into the city have lost all but the clothing on their backs.

An A. P. A. Orator's Charge.

Los Angeles, Cal., Oct. 1.—J. K. Gosper, a republican politician and an A. P. A. man, was invited to address the Unity club. In the course of his remarks he charged that under the Catholic cathedral, in this city, were 500 stands of arms. D. F. Donegan, a prominent contractor, arose in the audience and, displaying a $1,000 certificate, declared the statement was a lie and that he would give the check to the A. P. A. if it were true. Excitement followed. The chairman said Gosper had violated the courtesy of the club. Gosper then said he had been told that the arms were there.

Hearing Postponed.

Albany, Oct. 1.—The meeting of the committee appointed to investigate the management of the state reformatory at Elmira, which was to take place on October 2 at the Mott Memorial hall, has been postponed to October 11 and the place of meeting changed to the Park Avenue hotel, Park avenue and Thirty-third street.

Incendiary Fire at New Brunswick.

New Brunswick, N. J., Oct. 1.—An incendiary fire destroyed the hay press, coal sheds, flour and feed warehouse and stables of P. P. and D. F. R. Runyon & Co., at Burnett and Richmond streets. Eight horses perished.

Do You Read Our Ads?

IF NOT, DO SO.

They are money savers, everyone of them, and are continually speaking of bargains here and bargains to come.

For the Coming Week

OUR CLOAK DEPARTMENT ought to interest you. Qualities the best, prices way down and a large variety of the very latest styles to select from. Call in.

LEDERER'S.

C. Schepflin & Co.

STOP AND THINK

before you buy your Fall and Winter Clothing, and call to mind that we have a full line of

Men's, Boys' and Children's Goods

in Suits, Overcoats, Ulsters and Separate Pants. Don't fail to see our line.

C. SCHEPFLIN & CO.

PUTNAM & DE GRAW.

210 West Front Street.

Special for Friday and Saturday.

HOSIERY.

Ladies' fast black, special price 13c..........regular 18c
" " " 20c..........regular 25c
Children's " " 12c..........regular 15c

SILK HANDKERCHIEFS

White and colored embroidered with drawn work.
Special price 15c..........regular 25c

THERE is Health in the Wheel.

Firm muscles, good complexion, and cheerful spirits are the result of plenty of out-door exercise and sunshine. Cycling is the popular sport of the day.

The 1894 Columbias are a realization of the ideal in bicycle construction — a triumph of American skill and enterprise. Constantly advancing in the line of progress, Columbias still maintain their proud position as the standard bicycles of the world — unequalled, unapproached.

Ride a Columbia

POPE MFG. CO., Boston, New York, Chicago, Hartford.

A beautiful illustrated catalogue free at our agencies, or by mail for two 2-cent stamps.

Frank L. C. Martin, Plainfield Agent.

IT DON'T

Take much of an argument to prove the fact that your money will buy you more goods of the same quality, at White's, than any where else in this growing town. There are many reasons why we ask so little for our goods and a visit will satisfy you that our store is the store for the prudent, thoughtful buyers.

Let Us Demonstrate.

We sell you dress goods that are worth from 50 to 75c per yard for $2.98, for a dress pattern of 7 yards 5 yds cambric and 2 yds silesia, all for $2 98.

We sell you Gilbert suiting, 54 in. wide for 32c yard and they are worth 52c.

There are 100 full size, white counterpanes, made to sell for $1.50. You buy them for 93c.

There are 100 pairs of California wool blankets, made to sell for $3 50. Manufacturer said they were slightly imperfect but we cannot see it. They go for $2 13.

There is a lot of French satine, beautiful styles. Everyone asks 18c for them. We only want 11c.

There are 40 inch apron lawns, worth 18c. Our price 12c.

If you want matting we can save you lots of money. We sell Jap. inserted mattings for 12c and extra heavy seamless matting for 10c.

COAT DPEARTMENT—The new fall styles of coats and capes are coming in. Look at them when in the store; You will like the styles and prices will suit you

HOUSE FURNISHINGS—French china cups and saucers 48c set.

2 quart granite iron coffee pots 43c worth $1.00.

On Monday we offer 25 dozen good brooms for 7c each.

White of Plainfield

ASSIGNEE'S SALE

—OF—

Picture Frames, Pictures, Artist's Materials, Easels, Moldings,

ETCHINGS,

and all the stock now in store of Sidney E. Flower,

No. 123 East Front Street,

are now being sold at half price. It is a rare opportunity. The subscriber, the assignee of S. E. Flower, is obliged to dispose of all the said goods within a short time for the purpose of closing up the estate. Call and see the goods.

Vincent L. Frazee,
Assignee.

9 21 tf

EDSALL'S

Commercial Palace, Babcock Build'g

EXTRA — Housefurnishing Department In the Basement. — EXTRA

Big bargains in our Housefurnishing Department. All the following items are strictly first quality and perfect in every respect.

Wash boilers, No. 7 size, copper bottom at..........69c each
" " 8 " " ....78c each
Round wash boilers, tin bottom, No. 1 size..........19c each
Oval japanned foot tubs, No. 1 size..........19c each
Japanned coal scuttles, full size..........19c each
Galvanized iron coal scuttles, full size..........29c each
1 gallon glass oil cans, tin body..........29c each
Retinned dish pans, 10 quart size..........12c each
" " 14 " ....15c each
Round heather sink brushes..........3c each
Thurber's pure laundry soap..........4c each
Silexo scouring soap, as good as Sapolio..........2½c each
Hardwood knife boxes, lined..........7c each
Cedar tubs, small, medium and large, at 37, 58 and 75c each.

See our window for the balance of this progamme.

DOLLS, DOLLS, DOLLS, DOLLS, DOLLS, DOLLS—A grand display in Kid Body, Jointed and Dressed.

The Biggest Bargains in Dress Goods and Dress Linings

ever offered in this part of the State. The Candy Booth restocked with fresh goods at about 25 per cent. less than usual prices. In fact, the entire house is just brim full of splendid bargains and you can save money on all that you buy. Come and see your friends on Saturday night. It is as good as going to a fair; about everybody goes to Edsall's.

Our Millinery Opening, in charge of Miss E. Gayton, will occur Tuesday, Wednesday and Thursday, Oct. 2, 3 and 4.

EDSALL'S.

Your Boy

kicks out a lot of shoes. Our

STEEL SHOD

shoes were made for just that kind of a boy.

DOANE & EDSALL.

FUEL!

Our business is to supply you with fuel. If you want anything in this line, for use in forge, steam boiler, hot water circulator, furnace, stove, range, grates or in andirons; whether hickory, oak or pine wood; charcoal, coke, cannel, anthracite or bituminous coal—send us your order and we will fill it with "neatness and despatch."

Coal delivered in Bags.

Thorpe & Ivins,

301—311 Watchung avenue.

FLYING JIB IN 1:59 1-2

The Famous Pacer's Feat at Chillicothe.

Last Half Made in 0:58 1-2—Hitched to a Running Mate and Paced on a Kite-Shaped Track—The Record Means Nothing Except To Pull Off 2 1-4 Sec. from Westmont's Time.

Chillicothe, O., Oct. 1.—The name of Flying Jib is on the tongue of every horseman here on account of the wonderful mile paced by this celebrated gelding at the kite-shaped track yesterday. Flying Jib hitched to a running mate paced a mile in the phenomenal time of 1:59 1-2, lowering the record of 2:01 3-4 made by Westmont in Chicago in 1884 at this style of racing by 2 1-4 seconds. The performance does not constitute a record, as this method of pace-making is not recognized as legal, and has no bearing on Robert J's valid record of 2:01 1-2.

At 10 o'clock the "Jib" was brought on the track and in the presence of 1,000 people was sent a warming up heat in 2:15. He soon again appeared on the track driven by Andy McDowell, and after scoring once his driver nodded for the word "Go." Up the track the fleet-footed animal went without a skip, while the spectators held their breath in amazement.

In he came to the home stretch, apparently going faster every step. When the time of 1:59 1-2 was announced, the spectators could scarcely believe it, and still more dumbfounded were they when the last half of the mile was announced as being made in 58 1-2 seconds. This demonstrates very clearly that the Chillicothe track is undoubtedly the fastest in the country, it being as smooth as a table. All the visiting horsemen here, and the city is full of them, say if the weather is favorable this week more records will be smashed at this meeting than at any meeting held this year.

J. C. POPE & CO.,
Insurance Agents,
NO. 6 EAST FRONT STREET,
Plainfield, N. J.

J. M. HARPER, Agent,

Bargains in All kinds of

STATIONERY

411 Park avenue, Plainfield, N. J.

PEARSON & GAYLE,
Carpenters and Builders.
Residence—W. J. Pearson, No. 15 Vine St.
H. S. Gayle, No. 18 Vine St.
ALL WORK PROMPTLY ATTENDED TO 7-31-12

OPENING,
Wednesday, Sept. 19,
of all the latest Fall and Winter Styles of Trimmed Hats, Bonnets, Toques and other millinery novelties; also a fine display of silks for fancy work, at 111 East Front street, under First National Bank.
Mrs. L. Adams.
Patrons will please accept this notice in lieu of card.

PASSAIC VALLEY DAIRY
PURE MILK from Jersey cows delivered at residence. Our Jersey Cream is rich and pure. Orders by mail promptly attended to.
J. C. COOPER,
8 31 tf Plainfield, N. J.

Your valuables will be safe in
Doane's Safe Deposit Vault.
LOCK BOXES
From $3.50 to $10.00 a year.

L. A. HUMMER. L. B. MULFORD.
Hummer & Mulford,
VARIETY MARKET,
Meats, Fruits, Vegetables, Poultry, Eggs, Etc.
220 PARK AVE., PLAINFIELD, N. J.
Telephone call, 29 A.
Goods delivered to any part of the city free of charge. 9 11 tf

"Quality not quantity" my motto.
Pure Goods, Clean Goods, **H. M. Goods**
At Gardner's Bakery,
41 Somerset st. 7 6 tf

NEUMAN BROS.
Grocers,
Watchung Avenue,
Cor. 5th St.

AN IDEAL FAMILY MEDICINE
For Indigestion, Biliousness, Headache, Constipation, Bad Complexion, Offensive Breath, and all disorders of the Stomach, Liver and Bowels.
RIPANS TABULES
act gently yet promptly. Perfect digestion follows their use. Sold by druggists or sent by mail. Price 50 cents a box. Address
RIPANS CHEMICAL CO., 10 Spruce St., N.Y.

M. M. DUNHAM,
Real Estate and Insurance,
7 East Front Street.

CLEANER COAL.
L. A. Rheaume, Ag't.
60 BROADWAY, cor. 6th ST.,
Invites the public to inspect the operation of his newly added steam vibrating mechanical screen for nut coal, which he confidently believes enables him to deliver cleaner coal than is possible by any other method of screening.
UPPER LEHIGH AND HONEYBROOK COAL, in best qualities and various sizes carried in stock.
ROUGH AND DRESSED LUMBER.
He would also announce recently increased facilities for *TURNING and SCROLL SAWING* and is prepared to execute orders for the same in the best manner at short notice.
4-16-tf

CURE THAT COUGH WITH SHILOH'S CURE TAKE THE BEST
25cts., 50cts. and $1.00 Bottle. One cent a dose.
THIS GREAT COUGH CURE promptly cures where all others fail. Coughs, Croup, Sore Throat, Hoarseness, Whooping Cough and Asthma. For Consumption it has no rival; has cured thousands, and will CURE YOU if taken in time. Sold by Druggists on a guarantee. For a Lame Back or Chest, use SHILOH'S BELLADONNA PLASTER.25c.
SHILOH'S CATARRH REMEDY.
Have you Catarrh? This remedy is guaranteed to cure you. Price, 50cts. Injector free.
Sold by all druggists. 8 1 y

Buried treasures may be very pleasing in fiction, but in real life the treasure most prized is that which is most plainly visible, as for instance Wall Paper, which the genius of the artist has developed to such an extent of late for the adornment of our homes. We keep the best styles and largest stock and our prices cannot be beaten. Come and see us.
MARSH, AYERS & CO.
141 East Front st., Plainfield, N. J.

700 MILE Sea Trips
By the beautiful New Steamships of the
Old Dominion Line
TO
Old Point Comfort or Virginia Beach and ret.
Hygeia Hotel. Princess Anne Hotel.
Most delightful resorts on the Atlantic coast for an
AUTUMN OUTING.
May be made for
$16 Old Point Comfort...$16.00 Virginia Beach.....$17.00 A day and a quarter at either $17
hotel, including every expense of meals and berths en route and a day and a quarter's board at either hotel.
This trip is an ideal one, as the course skirts the coast, with little likelihood of seasickness, and passes in review many watering places and points of interest.
Through tickets to all points. For printed matter and full particulars address
Old Dominion S. S. Co.
Pier 26, N. R., New York.
W. L. Guillaudeu, Traffic Man. 7 25 3m-c

L. L. MANNING,
Marble and Granite Works
Cor. Central Ave. and Front st., opp. First Baptist Church.
Over 150 monuments and headstones to select from. Prices never so low.

J. W. VAN SICKLE,
Dealer in all kinds of
Fresh & Salt Meats, Oysters, Clams, &c
GAME IN SEASON.
New No. 133., North Ave., Plainfield.
Telephone No. 102. Orders called for and delivered promptly

DEL MARVIA FARMS DAIRY,
327 Watchung avenue.
Our creamery now completed. We make our own butter; always fresh, always good. Aerated milk. Registered Jersey cattle.

Jones & Co., Excavators.
Cesspools and sinks thoroughly cleaned. Attention given to sanitary condition. Buildings, cellars, etc., disinfected. All work done under experienced manager.
JONES & CO.
Cesspools built 9 6

L. PAOLI & CO.,
Fruits, Confectionery, Temperance Drinks, Segars, Etc.,
128 NORTH AVENUE,
FRESH ROASTED PEANUTS EVERY DAY, 5 CENTS A QUART.
I take this method of informing my friends and the public in general that I am again in business at the old stand. I solicit your patronage. Will not be undersold by any in the business. Store will close at sundown on Friday and open at sundown on Saturday night. 8 1

EDWIN B. MAYNARD
Hair Cutting and Shampooing.
Tonsorial Parlor, 204 Park ave., Plainfield, N. J.
Ladies shampooing and childrens hair cutting a specialty. 10 18 t

MEDICATED
Sulphur and Vapor Baths,
followed by a thorough rubbing with alcohol; a wonderful help for rheumatism and skin diseases. For men only; hours 8 to 11 a. m., 3 to 8 p. m. H. HORNISH, 26 North ave., Plainfield, N. J. Refers to Drs. Probasco, Endicott, Fritts, Tomlinson, Geo. W. Rockfellow and T. S. Armstrong. 5 27 y

Finest Elgin Creamery Butter 25c. lb
Finest Dairy Butter..........22c. lb
V. L. FRAZEE,
151 West Front St.

R. THORN,
Having removed back to my old stand in the Berry Building, on
Park Avenue,
Over Laire's Hardware store, I am prepared to do all kinds of
PLUMBING,
TINNING,
FURNACE WORK &c
At short notice. R. THORN.

METROPOLITAN
LIVERY AND BOARDING STABLES.
Horses boarded by the day, week or month. Especial accommodations for transient trade.
OFFICE AND STABLES,
147, 149, 151 NORTH AVENUE,
Oppo. railroad depot, Plainfield, N. J.
A. C. BLAIR..................Proprietor
FRANK DAY..................Manager.
Telephone 152, connected with all circuits of New Jersey, New York and Brooklyn. 8 10 y

McCullough's Steam Mill,
21 Steiner Place, North Plainfield.
R. H. McCullough, Proprietor
Sash, Blinds, Doors, Mouldings, Scroll Sawing Turning, &c. Estimates cheerfully Furnished 6-11-t

JOHN P. EMMONS
—Mason and Builder.—
Washington avenue and Prospect place
NORTH PLAINFIELD, N. J.
Jobbing prompt attended to. 11 14 tf

C. W. LINES,
Mason and Builder,
PLAINFIELD, N. J.
Residence—118 Liberty street.
Estimates cheerfully given.
Jobbing promptly attended to 12 tf

D. L. HULICK,
CARPENTER,
And General Jobber.
SHOP—20 GRANDVIEW AVE., PLAINFIELD.
Cabinet Work and Mantels a Specialty.
Jobbing Promptly Attended To.
Orders may be left at Brummer's Clothing Store, 26 Somerset street, or sent by mail. 8-8-tf

JOHN T. ODAM
PLAIN AND ORNAMENTAL
Slate Roofer and Repairer
Residence, No. 8 West Fifth Street. Yard, near Freight House. P. O. Box, Plainfield, N. J. New work warranted for one year. Slating over shingles. 8 10 y

GEO. W. STUDER,
CARPENTER AND BUILDER,
985 ARLINGTON AVENUE.
Jobbing of any kind promptly attended to. Estimates given; charges reasonable. 5 3 6m

Jno. J. Shotwell,
Wood Mantels,
Tiles and Fire Place
Furnishings.
221 Park avenue, upstairs. 3 5 tf

TERRILL & COLE,
Undertakers and Embalmers
200 West 2d street,
Next to Trinity Reformed Church.
First-class livery attached.
Telephone 153. 11 26 y

Lusardi & Co.,
No. 120 North Ave.,
Will be pleased to serve their friends and the public generally with first-class fruits and confectioneries, cigars, etc. Fresh roasted peanuts every day 5c quart.
Branch stores 265 West Front st., and Front and Somerset streets

FISCHER PIANOS.
ESTABLISHED 1840.
Nearly 100,000 Now in Use.
RECEIVED HIGHEST AWARD,
WORLD'S FAIR, CHICAGO.
EASY TERMS,—EXCHANGED.
Catalogue mailed on application.
110 FIFTH AVE., cor. 16th St., N.Y.

TRY DOBBINS'S CIGARS.
30 PARK AVE.
He Manufactures Them

—IS—

Your Bike Worth $2
Suppose it is stolen or lost, what protection have you? None of course. Why not, therefore, protect your wheel with us? We will for the sum of $2 for the first year and $1 for every year thereafter, protect your wheel against loss or theft. Should you lose your wheel we give you one to use for 30 days, and should we be unable to return you your wheel at the expiration of 30 days we will give you a NEW machine of the make you lost.
THE WHEELMEN'S PROTECTIVE Co. New York.
W. H. Rogers, Agt.
408 WEST 5th ST.
All wheels bought from me will be insured free of charge for one year. 4 27 y

J. T. VAIL,
Real Estate and Insurance
177 NORTH AVENUE.
Blue Stone Flagging, &c. 9 3 tf

W. L. DOUGLAS $3 SHOE IS THE BEST. NO SQUEAKING.

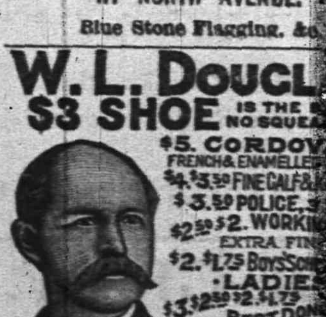

$5. CORDOVAN, FRENCH & ENAMELLED CALF.
$4.$3.50 FINE CALF & KANGAROO.
$3.50 POLICE, 3 SOLES.
$2.50 $2. WORKINGMENS EXTRA FINE.
$2.$1.75 BOYS' SCHOOL SHOES.
·LADIES·
$3.$2.50 $2.$1.75 BEST DONGOLA.
SEND FOR CATALOGUE
W·L·DOUGLAS, BROCKTON, MASS.
You can save money by purchasing W. L. Douglas Shoes,
Because, we are the largest manufacturers of advertised shoes in the world, and guarantee the value by stamping the name and price on the bottom, which protects you against high prices and the middleman's profits. Our shoes equal custom work in style, easy fitting and wearing qualities. We have them sold everywhere at lower prices for the value given than any other make. Take no substitute. If your dealer cannot supply you, we can. Sold by
A. WILLETT.
7 2 ... eod

Opening Fall and Winter
Millinery,
From Sept. 21 to 29th.
A GRAND DISPLAY OF FASHIONABLE *HEADWEAR.*

If you are going to attend balls and parties this Fall, call and look at the pretty shades of Crepe Cloth. Just the thing for evening wear only 14c, worth 17½c.

We cannot help it, but we must mention our large and elegant line of cloaks. They are the latest styles and made up of the best goods. We have made up our minds that in these goods we will not be undersold.

GREAT SALE OF
Blankets and Quilts!
10-4 Blankets worth 75c. Our price for this week only *49c. A PAIR.* A 69x72 Quilt worth 90c. Our price for this week only 55c. ☞ Remember. these goods are to be sold for this week only at such prices. We have a limited number and would advise you to call early.

Dress Goods.

All-wool serge 1 yd wide 38c, worth 50c; do covert cloth 1 yd wide 50c, worth 65c; do suitings 1 yd wide 40c, worth 65c; worsted plaids 1 yd wide, 25c, worth 40c; crepon in all shades, 45 in, 70c, worth 95; worsted diagonals 1 yd wide, 19c, worth 25c; all-wool flannels 1 yd wide, 29c, worth 40c. These are only a few of the many bargains in Dress Goods that we are offering you this week.

Opening Fall and Winter
Millinery,
From Sept. 21 to 29.
☞ We extend to you and your friends a cordial invitation.

For bargains in articles that you need every day come in and look at the goods on our centre counter; the prices we sell them for will really surprise you.

We carry a larger stock of underwear for ladies, gents and children than any 2 houses in the city and we will sell them cheaper than any other house in the city. Look in our new show window, walk in the store, ask for what you wish to see and we will show it to you.

BOEHM'S, 113 WEST FRONT STREET.

$500 in Gold Given Away!

Amos H. Van Horn, L't'd,
73 Market st., near Plane st., Newark, N. J.
In order to do better by purchasers than any other dealers in our line, we will give $5 gold to every purchaser of $50 worth of goods, and $10 in gold to every purchaser of $100 worth of goods.
CARPETS—500 rolls just received, consisting of Axminsters, Wiltons, Moquettes, Velvets, Body and Tapestry Brussels, 2 and 3-ply Ingrains, all this Fall's patterns, from 10 to 20 cents per yard less in price than any other house.
BEDROOM SUITS—Two carloads just received by the D., L. and W. railroad, consisting of birch, maple and antique oak, of this Fall's designs, from the Hall & Lyon manufactory, which we are selling at prices from $5 to $10 below any of our competitors.
PARLOR SUITS—Having bought out two parlor suit manufacturers we can sell parlor suits at half prices and then make a good profit. Parlor Suits in coverings of Brocatelle, Silk Tapestry, Plush, Rug and Satin.
PORTLAND RANGES—These are the Ranges we have been selling for 6 years, and over 6,000 now in use; and have stood the test of the courts and decided in our favor. Warranted a good baker or money refunded, and best of all, the only place they can be purchased is at our establishment. Easy terms.
Goods delivered free of charge to any part of the State
STORING FURNITURE—Do not forget that we have the largest, finest and cleanest storage building in the city at 88 Bank street, and the rates are the lowest. Furniture moved with vans at low rates in city or country. Telephone 580.
AMOS H. VAN HORN, Limited,
73 Market Street, nearest Plane street, Newark, N. J.

New Hat Day For Men and Boys
TODAY.
Hats and prices are **RIGHT** when you buy of
HALLOCK, 109 W. FRONT ST.

Special for the Balance of this Week.

Early Rose potatoes..............70c bushel
Best family flour..............45c bag
Best creamery cheese..............2 pounds 25c
Extra soda crackers..............5c pound
Ginger snaps..............4c pound
Oyster crackers..............3c pound

We have the best selection of Fine Cakes and Crackers in the city and lower than the lowest. Honest value.
1 pound good Tea 25c; 5 pounds for $1.
Fulper's,
Make no mistake in name. 207 West Front street 6 22 tf

The Baby's and Mother's Friend!
15 cents will buy it. Over a dozen of the leading drug and dry goods stores of Plainfield offer it for sale. Ask any of them for it, and take no other. It is perfect. The best Toilet Powder, Royal Violet Borated Talcum, for infants and adults. The powder is delicately and exquisitely perfumed, and is put up in handsomely decorated 4-oz sprinkler top tin cans, and you pay only 15 cents for it. Prepared by the
ALLEN PHARMACY M'F'G CO., New York and Plainfield, N. J

F. M. HULETT,
Leading Music Dealer,
74 WEST FRONT ST.,
Gildermaster & Kroeger, Kranich & Bach, Mulfield, Starr and Jacob Bros. Pianos. Also, the world-renowned Newman Bros. and Mason & Hamlin Organs. Pianos to rent. 5 16 tf

The New Fall Style Derby Hats,
In all grades, from $1 up to the best. Place to buy is
U. B. CRANE'S,
Hats, Shirts and Trunks, 120 West Front Street.

BOICE, RUNYON & CO.,
[Successors to the estate of D. J. Boice—A. D. Cook & Bro.]
Dealers in Coal, Lumber and Masons' Materials, Etc.,
42 to 60 PARK AVENUE.
We are now prepared with our increased facilities—having purchased the extensive yard of Messrs. A. D. Cook & Bro.,—to fill all orders promptly, and solicit your patronage,
BOICE, RUNYON & CO.

Are you Afraid to dye?
A dirty kitchen, pots and pans made unfit to use, stained hands and a ruined dress. These are the results of home dyeing.
We'll dye for you!
Hillier & Co. 175 North ave

Wall Paper Put up
Carpets Put down
WINDOW SHADES Hung
Glass Put in
Bicycles almost given away
Glass, Paints, Oils, Brushes, Mouldings, Kalsomine, Stationery—almost everything in these lines.
EDWARD LOVE,
Corner North and Watchung aves.

Lawn Seed, Garden Seed, Fertilizers, Garden Tools,
AND
Housefurnishing Goods.
Furnaces, Heater work, Plumbing, Hardware.
A. M. GRIFFEN,
13 East Front Street.

W. R. CODINGTON,
LAW OFFICES,
Corner Park avenue and 2d st. Solicitor and Master in Chancery. Notary Public.

WILLIAM A. CODDINGTON,
Attorney-at-Law, Master and Solicitor in Chancery, Commissioner of Deeds and Notary Public.
Money to loan. Collections promptly made.
OFFICE—No. 23 WEST FRONT ST. 6 25 y

RUNYON & MOFFETT,
ATTORNEYS-AT-LAW,
105 East Front street, Plainfield, N. J. 10 2 tf

WM. E. MCCLURE,
Counselor-at-Law.
Supreme Court Commissioner.
First National Bank Building.

F. A. DUNHAM,
Civil Engineer and Surveyor, 109 Park avenue.
Sewers, pavements and road improvements. Publisher of city map and atlas.

HOAGLAND'S EXPRESS
Trunks and Baggage
Promptly transferred. Furniture moved.
161 North avenue. Telephone 121. 2 13 tf

E. H. HOLMES,
DEALER IN
COAL and WOOD,
YARD—No. 24 Madison Avenue. Also Office for coal orders with Woolston & Buckle, 27 North avenue.

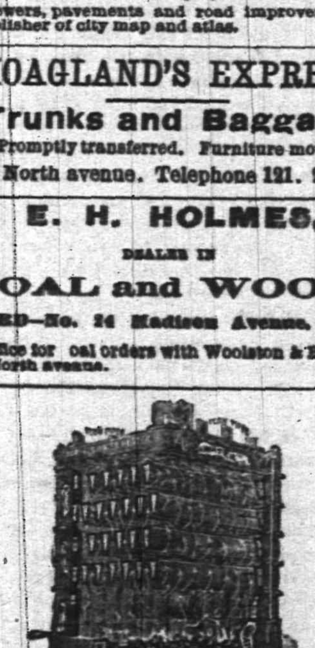

The Perfect Water Heater.
DAVID T. KENNEY,
PRACTICAL PLUMBER.
SANITARY APPLIANCES
193 North Ave., opp. Railroad Station
Hot water boilers, warm air furnaces; extensive stock of goods displayed. Porcelain bath tubs, water closets and washstands. Perfect ranges, boilers and furnaces a specialty. Estimates furnished. 3 13 t

Lodge and Society Meetings.

Senate Lodge, 3543, Knights of Honor.—The regular meetings of this Lodge are held on the First and Third Thursday evenings of each month in Stillman Building, No. 212 West Front street, at 8 p. m.
E. C. Pease, Dictator.
H. A. Thorne, Reporter. 26 tf

Court Pride of New Jersey, No. 8024, Ancient Order of Foresters of America, meets in K. of P. Hall, No. 108 West 2d st., first and third Tuesday evenings in each month.
Samuel J. Flynn, Chief Ranger.
Samuel H. Lunger, Fin. Sec. 9 25 y

Anchor Lodge, No. 149, F. & A. M.—Meets second and fourth Tuesdays at Masonic Hall, 10 East Front street.
C. C. Howard, W. M.
T. A. Bogers, Secretary.

Jerusalem Lodge, No. 26, F. & A. M.—Meets first and third Tuesdays at Masonic Hall, East Front street.
Chas. Yeager, Secretary.
Dr. D. C. Adams, W. M.

U. B. of C. and J. of A.—Local Union No. 155, United Brotherhood of Carpenters and Joiners of America, meets every second and fourth Tuesday in each month in Exempt Firemen's Hall, at 7.30 p.m. T. S. Thorn, President.
F. T. Bogert, Secretary. 8 22 y

Plainfield Council, No. 711, Royal Arcanum.—The regular meetings of this Council are held on the Second and Fourth Monday evenings of each month in Exempt Firemen's Hall, Coward's Building, Park avenue, at 8 P. M.
F. A. Emmons, Regent.
E. A. Thorne, Secretary.

Joseph E. Mosher,
Agent, for
H. J. Havden & Co.,
WAR CLAIMS ATTORNEYS, WASHINGTON, D.C
All claims put in our hands will receive prompt attention.
Call at the Crescent Cigar Store for fine cigars

Hotels and Saloons.

HOTEL ALBION,
OPEN FOR GUESTS
Park avenue and 8th street.
Chas. T. Bogert, Mang. 7 tf

Mizzen Peak Cottage
Summer Resort.
WATCHUNG MOUNTAIN,
Bound Brook, N. J.
Superior French board at moderate prices.
ISIDORE FAUCHEREAU, Prop
6 12 tf-th s

New Proprietor.
HENRY F. WINDHAM
ARLINGTON HOTEL,
SOMERSET ST. AND GREEN BROOK ROAD.
Regular and transient boarders. First-class bar and stables attached. 8 1 f

PURE
California Wines,
Port, Sherry and Catawba 30 cents bottle. The celebrated
Zinfandel Clarets,
25 cents to 50 cents per bottle at
E. P. THORN,
NO. 17 PARK AVENUE.

HOTEL GRENADA,
North Avenue.
Now open for the reception of guests, under the management of George and Wallace V. Miller. House has been thoroughly renovated and re-furnished throughout, and contains all improvements. First-class accommodations for families and the traveling public. 6-12-t

CENTRAL HOTEL CAFE,
No. 115 East Front Street.
Alfred Weinwurm, Manager.
Choice wines, liquors and cigars. Billiard and pool rooms attached. 3 30 tf

CITY HOTEL.
Plainfield, N. J.
COR. PARK AVENUE AND SECOND STREET.
J. E. BEERBOWER, Proprietor.
With stables attached. 45 y

IMPORTED WERZBURGER BEER
On draught at
CHARLES SMITH'S
Sample and Lunch Rooms, 4 WEST FRONT ST.
The Bartholomay, Rochester Pale, the Bavarian Dark and the St. Louis.
Ballantine's Ales also on draught. The Indian Pale XXX Still Ale and Porter.

CASPAR'S HOTEL,
144 EAST FRONT STREET,
Daily variety of hot lunch 10c. a plate from 11 to 2, and a great variety of cold lunch always on hand. 10 14 tf

Madison Avenue HOTEL,
Madison Ave. and 58th St.,
NEW YORK.
$3 per day and up. American Plan.
Fireproof and first-class in every particular
Two blocks from the Third and Sixth Avenue Elevated railroads.
The Madison and 4th Ave. and Belt Line cars pass the door.
H. M. CLARK, Prop.
Passenger Elevator runs all night.

A LADY'S TOILET
Is not complete without an ideal
COMPLEXION POWDER.
POZZONI'S
Combines every element of beauty and purity. It is beautifying, soothing, healing, healthful, and harmless, and when rightly used is invisible. A most delicate and desirable protection to the face in this climate.
Insist upon having the genuine.
IT IS FOR SALE EVERYWHERE.

TOWNSEND'S
MARBLE AND GRANITE WORKS,
SOMERSET STREET.
OUR MOTTO—Good work, good material at fair prices. 8 4 y

H. DeMOTT,
With livery attached.
UNDERTAKER AND EMBALMER,
178 Somerset Street, Plainfield, N. J. 5 19 y

Central Railroad of New Jersey
(Anthracite coal used exclusively insuring cleanliness and comfort.)
Station in New York foot of Liberty Street. Time Table in Effect, JULY 1, 1894.

PLAINFIELD AND NEW YORK.
Leave Plainfield 2 14, 5 37, 6 28, 6 00, 6 39, 6 59, 7 26, 7 30, 7 58, 8, 8 16, 8 27, 8 31, 8 46, 9 32, 10 04, 10 27, 11 24, A. M., 12 06, 1 14, 2 07, 2 30, 3 12, 4 01, 4 50, 5 54, 6 54, 7 08, 8 54, 9 39, 10 17, 11 26, P. M. Sunday—2 14, 3 37, 6 05, 9 02, 8 52, 10 06, 11 24, 11 28 A. M., 12 53, 1 42, 3 30, 5 28, 5 34, 7, 11, 8 32, 9 32, 10 17 P. M.
Leave New York from foot of Liberty street, 4 30, 6 00, 7 15, 8, 8 38, 9 10, 10, 11 45, A. M., 1 10, 1 30, 2 30, 3 30, 3 45, 4, 4 30, 5, 5 15, except Saturday, 5 30, 5 45, 6, 6 15, 6 30, 7, 7 30, 8, 8 30, 9 15, 10, 11 30 P. M., 12 15, 1, night. Sunday—4 30, 7 15, 8 30, 9 40, A. M., 12 M., 1, 3 15, 4, 5 30, 7, 9 00, 10 00 P. M., 12 15 night. 1 A M.

PLAINFIELD AND NEWARK.
Leave Plainfield 5 38, 6 29, 6 59, 7 26, 7 30, 8, 8 48, 9 32, 10 04, 10 27, 11 24, A. M., 12 06, 1 14, 2 07, 3 30, 3 12, 4 01, 4 50, 5 54, 6 54, 7 08, 8 54, 10 17, 11 26 P. M. Sunday—5 01, 8 52, 10 06, 11 26, A. M., 12 53, 1 42, 3 30, 5 36, 7 11, 8 32, 9 32, 10 17 P. M.
Leave Newark 6 15, 7 18, 7 55, 8 30, 9 08, 10 08, 11 35 A.M. 1 15, 1 35, 2 20 Saturday only, 3 50, 3 35, 4 08, 4 37, 5 04, 5 34, 5 50, 6 20, 7 15, 7 35, 8 40, 10 05, 11 35 P. M. Sunday—7 30, 8 45, 9 59, 11 35, A. M., 1 10, 2 35, 4 10, 5 40, 7 20, 9 35, 10 20 P. M.
Passengers for Newark change cars at Elizabeth.

PLAINFIELD AND SOMERVILLE.
Leave Plainfield 5 45, 7 10, 8 16, 9 54, 11 a.m., 12 43, 2 08, 2 32, 3 45, 4 36, 5 05, 5 14, 5 34, 6 04, 6 19, 6 32, 7 12, 7 34, 8 22, 10 26, 11 08, P. M. 12 38 night Sunday—5 45, 8 28, 9 54, A.M., 2 08, 3 28, 5 14, 6 35, 10 16, 11 14 P.M.
Leave Somerville, 6, 6 30, 7 00, 7 26, 7 35, 7 48, 8 20, 9 08, 9 48, 11 40 A. M., 12 47, 1 48, 2 05, 3 35, 4 26, 5 28, 6 35, 8 31, 8 45, 11 05, P. M. Sunday 8 26, 9 45, 11 00 A. M., 12 05, 1 16, 5 05, 6 45, 8 05, 9 05, 9 40 P. M.

PLAINFIELD AND EASTON.
Leave Plainfield 5 45, 8 16, 9 54, A.M., 12 43, 2 08, 5 05, 5 14, 6 35, 8 22 P. M. Sunday—5 45, 8 28 A. M. 2 08, 6 35, P. M.
Leave Easton 6 05, 7 00, 8 53, A.M., 12 32, 4 06, 7 25 P. M. Sundays—7 15, 10 52, A. M. 6 40, 7 30, P. M.

PLAINFIELD AND LAKE HOPATCONG.
Leave Plainfield 7 10, 9 54, a m, 5 14 p. m. Sundays 2 03 p. m.

WESTWARD CONNECTIONS.
LEAVE PLAINFIELD.
5 45 A. M. for Flemington, Easton, Allentown Reading, Harrisburg, Pottsville, Mauch Chunk Williamsport and Tamaqua.
7 10 a. m. for stations to High Bridge, connecting for stations on High Bridge Branch.
8 16 A. M. for Flemington, D. L. & W. R. R. Easton, Bangor and Mauch Chunk.
9 54 A. M. for Flemington, High Bridge branch D L & W R R, Easton, Allentown, Reading, Harrisburg, Mauch Chunk, Williamsport, Tamaqua, Pottsville, Nanticoke, Upper Lehigh, Wilkesbarre, Scranton, &c. Through coach to Williamsport.
12 43 p. m. way for Easton, connecting at Junction for stations on D. L. & W. R. R.
2 08 P. M. for Flemington, Easton, Bangor Allentown, Reading, Harrisburg, Mauch Chunk, Tamaqua, Sunbury and Williamsport, Wilkes-Barre and Scranton.
5 05 p. m., way for Easton, connecting at High Bridge for stations on High Bridge branch and at Junction for D. L. & W. R. R.
5 14 P. M. for Flemington, High Bridge Branch Easton, Bethlehem, Allentown, Wilkesbarre, Scranton, Mauch Chunk Shamokin and Tamaqua. Buffet parlor car to Scranton.
6 19 P. M. for Flemington.
6 35 P. M. for Easton, Bethlehem, Allentown, Mauch Chunk, Reading and Harrisburg. Buffet parlor car to Mauch Chunk.
8 22 P. M. for Easton, Bethlehem and Allentown.
5 45 a. m. Sunday for Easton, Bethlehem, Bangor Allentown, Mauch Chunk, Wilkesbarre and Scranton. 8 28 a.m. Sundays for Easton, Allentown, Mauch Chunk, Tamaqua, Shamokin Williamsport, &c., 2 08 p. m. Sundays for Easton, High Bridge Branch, Bangor, Allentown, Mauch Chunk, Tamaqua, Reading and Harrisburg, 6.35 p. m. Sundays for Easton, Bethlehem, Allentown, Mauch Chunk, Reading, Harrisburg, &c.
For Atlantic City, 3 37 a. m. 1 14p. m.
Long Branch, Ocean Grove, &c
Leave Plainfield 3 37, 8, 11 24, a. m 1.14, 4 01, 4 50, 5 54, p. m. Sundays—(except Ocean Grove 8 52, a. m., 3 30 p. m.
For Perth Amboy, 3 37, 5 38, 8, 11 24 a. m., 1 14, 4 01, 4 50, 5.54, 7 08 p. m. Sunday—8 52, a. m., 3 30 p. m.
For Freehold, 3 37, 8, 11 24 a. m., 1 14, 5 54, p.m.
For Boynton Beach 8 15, 11 24 a m, 1 14, p m.

ROYAL BLUE LINE.
Leave Plainfield for Philadelphia, 5 45, 8 44, 9 48, 10 45, a. m., 2 08*, 3 43, 5 34*, 6 45, 8 22, 9 37* p. m., 1 12, night. Sundays—5 45, 9 48, a. m., 2 08*, 5 14*, 6 45 p. m., 1 12, night.
For Trenton 5 45, 8 44, 9 38*, 10 45, a. m., 12 43, 2 08*, 4 36, 5 34*, 5 38*, 8 22*, 9 37 p.m., 1 12 night, Sunday—5 45, 9 34, a. m., 2 08*, 5 14* 6 35 p. m., 1 12 night.
For Baltimore and Washington at 9 45, a. m. 2 08, 3 43, 5 34* 6 45* p. m. 1 12, night. Sundays—9 48 a. m., 2 08, 5 14* 6 45 p.m. 1 12, night.
For Chattanooga, New Orleans and all points south with through vestibule sleeper, via Shenandoah Valley Route at 6 45 p m. Sundays 5 14 p m.
For Buffalo, Chicago and all points west, week-days at 9 54 a. m., 8 22 p. m. Sundays 6 35 p. m

RETURNING—LEAVE PHILADELPHIA,
Reading terminal, 4 10, 8 30, 9 45, 11 31 a.m., 1 30 3 50 5 15, 6 04, 8 35, p.m. 12 10, night.
Sundays—4 10, 8 30, 9 45, 11 31 a.m., 3 50*, 6.00, 8 35 p. m., 12 10 night.
From 24th and Chestnut—3 55, 7 58, 9 17, 11 14, a m. 3 10, 5 12, 8 21, 11 45 p. m. Sunday—3 55, 7 58, 9 14 a m, 3 30, 5 12, 8 21, 11 45 p. m.
Leave Trenton, Warren and Tucker sts., 1 0, 4 58, 9 06, 10 25, a.m. 12 12*, 2 10, 4 10*, 5 54, 9 0 p. m. Sundays—1 00, 4 58, 10 27 a. m. 12 12*, 4 3, 5 48*, 9 14 p. m.
Plainfield passengers by trains marked * change cars at Bound Brook.
Through tickets to all points at lowest rates may be had on application in advance to the ticket agent at the station.
J. H. OLHAUSEN, General Sup't.
H. P. BALDWIN, Gen. Pass. Agt.

The Pennsylvania Railroad.
The Standard Railway of America
Protected throughout by the Interlocking Switch and Block Signal System.
On and after Sep 27, 1894, trains will leave Elizabeth as follows:
FAST LINE leaves Philadelphia 12 25 p m daily, with Pullman Vestibule parlor and sleeping cars for Pittsburg, Northern and Eastern Pennsylvania
6.39 P. M. WESTERN EXPRESS, with Pullman Vestibule sleeping cars, dining car daily for Pittsburg, Chicago, Cleveland, daily except Saturday, for Toledo. Williamsport, Rochester, Buffalo and Niagara Falls.
8.34 p.m.—SOUTHWESTERN EXPRESS with Pullman vestibule sleeping car, daily, to Columbus, Cincinnati, Indianapolis, St. Louis, and Memphis. Dining car Altoona to Richmond.
8 42 p. m.—PACIFIC EXPRESS with Pullman vestibule sleeping cars, daily, for Pittsburg, Columbus, Chicago, and Toledo, daily, except Saturday for Cleveland.
For Baltimore, Washington and the South—1 03, 9.06, 9.36 a. m., 9.39 p. m.
Sundays, 1, 9 05, 9 36 a. m., 9 41 p. m.
For Baltimore only 1 37 p. m., week-days.
For Newark and New York—3 02, 5 24, 5 46, 6 17, 6 45, 7 01, 7 20, 7 49, 7 57, 8 06, 8 28, 8 35, 8 47, 9 15, 9 41, 9 48, 10 20, 10 38, 10 49, 11 07, 11 54 a. m., 1.13, 1 20, 2 03, 2 16, 2 40, 2 45, 3 47, 4 44, 5 16, 5 36, 5 48, 6 03, 6 27, 6 48, 6 58, 7 07, 7 24, 7 59, 8 17, 9 10, 9 50, 10 03, 11 03 and 11 56 p. m. Sundays 3 02, 5 34, 7 54, 8 45, 9 20, 9 47, 10 12, 10 38, 10 49 a. m., 12 35, 1 46, 2 39, 2 45, 3 45, 4 45, 5 34, 5 48, 7 05, 7 12, 7 26, 7 58, 8 28, 9 15, 10 16, and 11 46 p. m.
For New York only, 6 10 a. m. daily.
For Philadelphia—1 05, 6 57, 7 19, 9 05, 9 36, 11 43, A. M.; 1 05, 1 37, 3 33, 5 06, 6 36, 7 46, 8 44, 9 39 P. M. Sundays 1 05, 6 59, 9 05, 9 36, 10 41 A. M.; 5 40, 6 37, 7 47 and 9 41 P. M.

FOR ATLANTIC CITY
(1 37 p.m. with through Buffet parlor car) Sundays 6 59 a. m.
Cape May, Sea Isle City and Ocean City 1 37 p. m. weekdays.
For Rahway—1, 4 08, 6 44, 7 10, 7 59, 8 54, 9 46, 9 50, 10 37, 10 59, 11 43, a. m., 12 45, 1 18, 1 37, 2 48, 3 20, 3 39, 3 59, 4 38, 4 54, 5 20, 5 40, 5, 6 05, 6 12, 6 17, 6 27, 6 45, 6 52, 6 59, 7 20, 7 46, 8 14, 8 53, 9 54, 11 05, 11 45 p. m. and 12 30 night week-days. Sundays, 1, 6 59, 8 43, 9 49, 10 25, 10 41 and 11 47 a. m., 12 55, 1 50, 2 47, 3 28, 4 50, 5 20, 5 40, 7 21, 7 26, 7 47, 8 14, 8 47, 9 16, 10 14, 11 and 11 55 p. m.
For New Brunswick—1 00, 6 57, 7 10, 7 59, 9 05, 9 36, 9 50, 11 43 a. m., 1 05, 1 37, 2.48, 3 59, 4 38, 5 05, 5 40, 6 05, 6 45, 7 46, 9 39 and 11 03 p. m. Sundays, 1 00, 6 59, 9 05, 9 36 9 49, 10 41 a. m., 12 50, 1 50, 5 40, 7 47, 9 16, 9 41, 11 55 p. m.
For Woodbridge—6 44, 8 06, 9 46, 10 59 a.m., 12 46, 3 20, 4 54, 5 44, 6 12, and 7 20, 9 54 p. m., 12 30 night, week-days. Sundays, 10 25, and 11 47 a. m., 10 14 p. m.
For Perth Amboy—6 44, 8 06, 9 46, 10 59, 12 46, 3 20, 4 54, 5 44, 6 12, 7 20, 7 35, 9 54 and 12 30. Sundays, 3 53, 10 25, 11 47, 5 44, 10 14 p m.
For East Millstone—7 10 a. m., 1 05, 2 48 and 5 40 p. m., week-days.
For Trenton—1 00, 6 57, 7 19, 7 59, 9 05, 9 36, 11 43, A. M.; 1 05, 1 37, 2 48, 3 33, 5 06, 6 36, 7 46, 8 44, 9 39 P. M. Sundays 1 00, 6 59, 9 05, 9 36, 10 41 A. M.; 5 40, 6 37, 7 47 and 9 41 P. M.
For Lambertville, Phillipsburg and Belvidere via Trenton—7 59 A. M., 2.48 and 5.36 p.m., and 5.40 p. m. Sunday.
For Flemington—7 59 A. M.; 2 48 P. M.
For Freehold—7 59, 11 43 a. m., 4 38, 5 06 p.m., via Monmouth Junction, week-days. 9 05 a. m. Sundays.
For Jamesburg, via Monmouth Junction—7 59 and 11 43 a. m., 4 38 and 5 06 p. m., week-days.
For Long Branch, Ocean Grove, and points on New York and Long Branch R. R.—9 46, 2 46, 3 04, 4 10, 5 44, 7 35 p. m., week-days. Sundays, 10 25 a. m., and 5 44 p. m.; do not stop at Asbury Park on Sundays.
For Sea Side Park, Island Heights and Toms River—9 46 a m (Mon. only), 12 46, 4 10, 5 44 p m.
For Boston—8 46 p. m., daily.
For Brooklyn, N. Y.—All through trains connect at Jersey City with boats to Brooklyn annex, affording direct transfer to and from Fulton Street, avoiding double ferriage and journey across New York City.
Leave New York for Elizabeth—8, 6 30, 7 20, 7 30, 8 10, 8 30, 9, 9 10, 10 10, 11 00 a. m., 12 10, 12 30, 12 40, 1 00, 2 10, 2 30, 3 00, 3 20, 4 00, 4 10, 4 30, 4 40, 5 00, 5 10, 5 20, 5 30, 5 40, 5 50, 6 00, 6 10, 6 20, 6 40, 7 00, 7 30, 8 15, 9 15, 10 15, 11 00, 11 30 p. m., 12 15 night. Sundays, 5 15, 6, 9 00, 9 45, 10 00, 11 00 a. m., 12 00 noon, 1 00, 2 00, 2 45, 4 00, 4 30, 5 00, 5 30, 6 45, 7 00, 7 30, 8 00, 9 00, 9 30, 10 15, 11 00 p. m., and 12 15 night.
S. M. PREVOST, General Manager.
J. R. WOOD, Gen. Pass. Agent.

OLDEN HARVEST: FOLLOWS SEED-SOWING IN THE DAILY PRESS AD COLUMNS.

THE DAILY PRESS.

SCHOOL NEWS A SPECIAL FEATURE OF THE DAILY PRESS

ESTABLISHED MAY 10, 1887. PLAINFIELD, N. J., TUESDAY, OCTOBER 2, 1894 TWO CENTS A COPY. $5 A YEAR

REMARKABLE CURES

Of Recent Date.

A Statement from Ex-Mayor John Corson, Esq., of Clinton, N. J.

TO THE PUBLIC:

I acknowledge with the utmost pleasure the wonderful cure which Dr. Lighthill effected in my case.

I had been a sufferer from piles, which gave me constant pain and distress, during twenty long years, attended with frequent loss of blood and with great and painful protrusion of the pile tumors and rectum whenever my bowels moved.

I tried constantly to get relief from my sufferings, but to no purpose until Mr. Bryan, a friend of mine, who had been cured by Dr. Lighthill of the same trouble, recommended him to me, and he effected a complete and radical cure in my case also, and earned my lifelong gratitude.

JOHN CORSON.

THE CASE OF MR PETER G. EYCK, OF BISSELL, HUNTERDON CO., N. J.

Dr. Lighthill Effects a Complete Cure Where Ten Physicians Had Failed.

TO THE SICK, SUFFERING AND AFFLICTED:

For many years past I have been afflicted with bleeding piles. Every movement of the bowels was attended with loss of blood and with intense pain which lasted for hours and sometimes all day. My condition was aggravated by a prolapse of the rectum, which greatly increased my suffering and sometimes gave me most agonizing pains.

So great was my distress and so bad my condition that I sold my farm, not being able to work it any longer. At one time the protruding pile tumors became so highly inflamed and swollen that they could not be replaced, and I had to go to bed, applying hot poultices for three months before I could get relief.

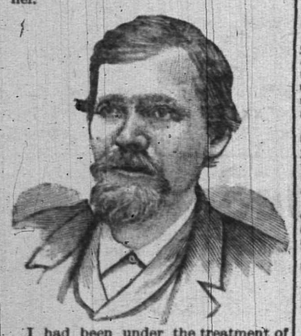

I had been under the treatment of ten different physicians, some of New York City, Easton, Washington and elsewhere, without any benefit whatever, and had given up my case as hopeless when, luckily for me, I heard of Dr. Lighthill's skill and success in such cases, and went to him for treatment, with the happy result that he effected a radical and permanent cure in less than four weeks's time; and I am glad to say that the entire treatment gave me neither pain nor distress.

I consider my cure perfectly wonderful, and so do all my friends and neighbors. I am confident that there is no case of piles which Dr. Lighthill cannot cure.

PETER G. EYCK,
Bissell, Hunterdon Co., N. J.

Dr. Lighthill

can be consulted daily (except Thursdays) on all CHRONIC, OBSTINATE AND COMPLICATED diseases of the human system of whatever name and nature, at his office and residence,

No. 144 Crescent Avenue.

Deafness, Catarrh and Diseases of the Head, Throat and Lungs successfully treated.

Piles of the most aggravated nature radically and permanently cured in a few weeks, without pain or detention from business, and all other rectal diseases are treated with equal success.

Mental and Nervous Derangements Epilepsy, Diseases of the Skin and Blood, Rheumatic, Neuralgic and Scrofulous Affections.

Diseases of the Heart, Liver, Stomach, Bowels, Kidneys and Bladder are successfully treated, even when other medical skill has failed.

A PLUCKY WOMAN.

AND WHAT SHE WAS ABLE TO ACCOMPLISH.

She and Her Daughter Have a Remarkable Experience—She Was a Hard Working Person and This Will Interest All Workers.

All kinds of diseases and weaknesses leave their marks on the system. It is very easy for the stomach, liver, bowels and kidneys to become deranged, and when they do, the person soon feels tired, languid, weak, low spirited and gloomy.

The nerves become weak and insanity or paralysis may follow. The blood gets bad, there is coated tongue, bad taste in mouth, constipation, the complexion grows sallow and life looks dark. All persons complaining of any of these troubles will read with wonder the following letter from Mrs. James Roake, a well-known lady living at 145 Washington st., Peekskill, N. Y:

"About fifteen years ago I was taken very sick. After seven months I got over that, but have never been well since. I have suffered terribly with pains in the chest, back, kidneys and head. There was a disagreeable feeling in the eyes and I would be very sick in the morning.

"My mind was always gloomy and I felt very low spirited. I had terrible numb spells and would have to be rubbed some time before I could get around. Some of these numb spells were so severe my friends thought I would not recover from them.

"I tried doctors and medicines but got no better. Finally I began the use of Dr. Greene's Nervura blood and nerve remedy, as my husband had been most miraculously cured by it. After using it a short time there was a most wonderful improvement.

MRS. JAMES ROAKE.

"I continued to steadily gain in every respect until I was cured of all these terrible ailings. This wonder medicine had now cured my husband and myself of the most fearful suffering, but this was not all. I now want to tell about my little girl.

"She has never been well since she has been born. No doctors have known just what ailed her. She was out of her mind most of the time and had constant pain in her side. She has had spasms continually, from six to seven a month.

"She is the smallest child for her age that can be found. All medicines could do nothing for her until I gave her Dr. Greene's Nervura blood and nerve remedy, and then she was cured in a short time. I cannot say enough in praise of this wonderful medicine, it has done so much for me and my family. I heartily advise everybody to take it."

If you have any of these complaints or for any reason don't feel just as well as you want to, take Dr. Greene's Nervura blood and nerve remedy and you will be made well and strong. It positively cures all such complaints.

All physicians recommend it, as it is the discovery and prescription of the most successful specialist in curing nervous and chronic diseases, Dr. Greene, of 35 West 14th st., New York City. He can be consulted free, personally or by letter.

IF YOU WANT

Good Oats, go to W. J. Tunison.
If you want good feed, go to W. J. Tunison. If you want good hay, go to W. J. Tunison. If you want good flour, go to

W. J. TUNISON.

VANDERBEEK & SATTELS,

33 Park Avenue

AGENTS FOR

Hazleton, Chickering Pianos, A. B. Chase, Behning & Son, Story & Clark Organs.

Tuning and repairing in all its branches.

REMOVAL.

I have removed my watchmaking and jewelry business from Park ave. to

142 North Avenue

Next to Walker's bakery, and shall e pleased to have my friends call.

CALEB DICKINSON

When the doctor orders medicine in the middle of the night for the sick one, who will you do—how will you get it? Remember that

E. J. RICHARDS,
Proprietor of the
Gem Pharmacy,
Corner 4th and Liberty sts.

Besides in the building and a night bell here is quickly answered. 1 12

CODDINGTON'S

FURNITURE AND FREIGHT

EXPRESS.

OFFICE—34 West Front street; 69 Park avenue. Post Office Box 288.

PIANO MOVING A SPECIALTY. Large covered trucks. Goods sent to any part of the country. Charges reasonable. Satisfaction guaranteed. 11 25 tf

NO PROSPECT OF FIGHT

More of the Corbett-Fitz Letter-Writing Contest.

Jim To Fight One More Battle and Then Retire—Bob Will Claim the Championship and the Olympic Club Makes a Demand on Corbett—Managers Wrathy.

New York, Oct. 2.—William Brady, the representative of James J. Corbett, and the champion middleweight, Bob Fitzsimmons, and his representative, met in the office of a morning newspaper, Fitzsimmons being there for the purpose of depositing $1,000 as a guarantee of good faith in his intention to fight James J. Corbett for a purse and a side bet of $10,000. Brady was there to deposit $1,000 in behalf of Steve O'Donnel, whom he was anxious Fitzsimmons should meet.

Fitzsimmons declined, however, to consider Steve O'Donnel in the matter at all. Fitzsimmons said he wanted to fight for the championship of the world, and Corbett was the man he wanted to fight to get that title.

The men could come to no terms, but a fight on the spot was narrowly averted. Addressing Fitzsimmons in angry and excited tones, Brady said:

"What a nice man you are to go around the country saying that you'll plant your gloves on Corbett's face."

"I never said such an ungentlemanly thing, I deny it, explained Fitz. Every one was on his feet, the talk was loud and a sporting man did his best to get the men to moderate their tones.

"It's all over. You must retire from the place if you don't keep quiet," said another man, and then Brady, who was getting more and more excited, shouted to Arthur Lumley: "Corbett is the greatest fighter in the world, and no man can say he is a cur."

"Yes he is," said Lumley, as cool as an icicle.

"You can't prove it," yelled Brady at the top of his shrill soprano.

"Yes I can," and Lumley rose to his feet and moved in Brady's direction, and everyone looked for a row.

"You're a cur," roared Brady.

"You're another," said Lumley, and then Charley White stepped in between them and Capt. Glori apologized to the newspaper folks for such an unpleasant scene. As Brady moved off to the front door in order to get out on Broadway, he was heard to say:

"I won't let any gang do me."

Lumley asked him what kind of a pipe he was smoking to lose his head in such a fashion, but he disappeared through the door and another chapter was added to the Fitzsimmons-Corbett controversy. After leaving Manager Brady, Bob Fitzsimmons journeyed down town and issued a statement explaining his position. He said that he expected to become the champion by default, and in that event would defend it against one Steve O'Donnel, bantam and heavyweights, and that his theatrical engagements would never interfere with his defence of the title.

AGAIN SAYS NO.

Corbett's Latest Reply to Fitz's Challenge for a Fight.

Boston, Oct. 2.—The following letter to Robert Fitzsimmons has just been mailed here by Champion Corbett:

Dear Sir:—In reply to your communication of to-day, I desire to state that I am the champion heavyweight of the world. I won that title, not by defeating middleweights, but by battling with every heavyweight that stood between myself and John L. Sullivan. I dispute your right to claim a battle with me at the present time, because, while you are undoubtedly the best middleweight in the world, your record gives you no right to a place in my class. I propose to enter the prize ring once more, and then retire, whether I win or loose. I want my next contest to be with the best man in the world. I do not consider you that man, and I do not propose to meet you, and then after having defeated you, be told by your friends that you are only a middleweight, after all. I care nothing for the past history of the ring, or its obsolete rules. My future is in my own hands, and I do not propose to be told by you, or any other man living, what I am to do. I consider Steve O'Donnel a better man than you are, and he will prove it when he meets you. If you accept his challenge and defeat him, then you will not have to worry much about securing a contest with me. You say that Steve O'Donnel is a fourth-rater, and that you are sincere in your desire to become champion of the world. Then you should remove the only obstace that stands between you and me, especially when he is so easy. I am prepared to post $5,000 with any reputable man or newspaper in this country, to be paid to you in case I refuse to fight you after you have defeated O'Donnel. Mr. Brady has posted $1,000 with the New York Herald as an evidence of O'Donnel's good faith. You do not need to wait thirty days for me to pay any attention to you, for I do not propose to do so, and, if you are sincere, then you had better arrange a match with O'Donnel at once, for, the sooner you do, the sooner you will open up the chance you seem to desire so much (?), a meeting with me.

JAS. J. CORBETT.

OLYMPIC CLUB TAKES A HAND.

Corbett Must Fight or the Championship Goes to Fitz.

New York, Oct. 2.—The following telegram was sent to Corbett by President Scholl, of the Olympic club, New Orleans:

"The subterfuge you are resorting to in causing O'Donnel to challenge Fitzsimmons is not worthy of consideration. It was in the Olympic club that the heavyweight championship was lost and won. It was in the Olympic club that both you and Fitzsimmons won your greatest honors, and it is now within the province and the duty of the Olympic club to declare Robert Fitzsimmons the champion heavyweight of the world, should you persist in refusing to accept his challenge, which is backed up with a side bet of $10,000. As far as the Olympic club is concerned, it is immaterial to us with whom the side bet is placed. We don't want to hold it. We offer a $25,000 purse, the winner to take all. Fitzsimmons has complied with every requirement. If you will not defend the title, Fitzsimmons will, and will meet the best man that can be found in the world in February, 1895. In the event that you do not answer and accept the challenge of Robert Fitzsimmons by Thursday, Oct. 4, we will declare Robert Fitzsimmons the champion heavyweight of the world.

WILLIAM A. SCHOLL,
President Olympic Club.

SUGAR TRUST INDICTMENTS.

Havemeyer and Searles Presented by the Grand Jury.

Washington, Oct. 2.—The grand jury has returned indictments against Henry O. Havemeyer and John E. Searles, of the sugar trust, and Allan L. Seymour, of the stock brokerage firm of Seymour & Young, for refusing to answer questions put to them by the senate sugar trust investigating committee. The grand jury also brought in an indictment against Mr. Macartney, of the firm of Macartney & Carson, this last, however, merely being to perfect a previous report.

The case of Messrs. Havemeyer and Searles had been before the grand jury since the early part of last August, and were expected to be brought into court when Messrs. Shriver and Edwards, the newspaper correspondents, were indicted. For some unaccountable reason, however, their presentation were delayed. The persons indicted will be notified in a few days to come into court and plead, but no further action will be taken until after the demurrers filed by Messrs. Macartney and Chapman, nearly two months ago, have been disposed of. The arguments on these demurrers will come up on the 12th inst., and will be on constitutional grounds—that is, the contention will be that the senate committee had no power to compel witnesses to answer questions. In case the demurrers are sustained, no further action will be taken in the matter, as the government has no appeal in a criminal case. Should the decision of the court be against the defendants, the case will be carried to the court of appeals, and if that court decides against them the matter will go to the supreme court of the United States. Should the indictments against Messrs. Chapman and Macartney be quashed, the cases of Messrs. Shriver, Edwards and Havemeyer, Searles and Seymour may never come to trial.

Divorce for a Clubman's Wife.

New York, Oct. 2.—Justice Ingraham, of the supreme court, has granted Mrs. Florence A. Johnson an absolute divorce from her husband, Wilmot Johnson, jr. Mr. Johnson is wealthy and a member of several prominent clubs. Mrs. Johnson charged her husband with improper conduct in London and Paris. The decree gives Mrs. Johnson the custody of their two children, and directs that Mr. Johnson shall pay her $1,200 a year alimony. It also gives Mr. Johnson the privilege of visiting the children.

An Old Potash Kiln Unearthed.

Little Falls, N. Y., Oct. 2.—A potash kiln, such as was used by people 100 years ago, was found while men were digging a cellar on the Philip Yoker estate, in Dolgeville. It was 6 feet square and 3 1-2 feet high, with an opening at one side. It was formed of a substantial stone wall, inside of which was a lining of slate rock, plastered with clay. At the bottom of the kiln was found large chunks of molten rocks, sand and other substances.

Rewarded for Life Saving.

Troy, N. Y., Oct. 2.—The first medal given in this city by the Volunteer Life Savers association of the inland waters of New York state, was presented to Edwin Carr Chamberlain, a son of an old friend of ex-Secretary of State General Joseph B. Carr. General Carr made the presentation speech. Mr. Chamberlain, a short time ago, rescued a companion from drowning at the risk of his own life.

Frauds

Exist in many forms, but there is no fraud that is more contemptible than the one of substitution. Of all the substitution frauds there is none which perpetuates a greater outrage upon the consumer than the substitution of

Imitations

for Cottolene, which is the only reliable, wholesome and healthful shortening upon the market. Don't be induced to purchase

Counterfeits

of **Cottolene**, or you will be lamentably disappointed in the results. **Cottolene** as a shortening is endorsed by physicians and cooking experts. Be sure that your cook uses **Cottolene.**

Sold in three and five pound pails.

Made only by
N. K. FAIRBANK & CO.,
CHICAGO,
AND
Produce Exchange,
NEW YORK.

Highest of all in Leavening Power.—Latest U. S. Gov't Report.

Royal Baking Powder

ABSOLUTELY PURE

SEPTEMBER REVENUES

Receipts During the First Month of New Tariff.

A Decrease of About Two Million Dollars as Compared With the Corresponding Month Last Year—No Revenue from Sugar or Income Tax Yet.

Washington, Oct. 2.—The first month's receipts of the treasury department namely, for the month of September, under the operation of the new tariff law, have just been made public. The aggregate receipts for the month were $22,621,288, as compared with $24,582,756 for the month of September, 1893. As compared with the month of August, 1894, when the receipts from internal revenue assumed abnormal proportions, because of the large withdrawals of whiskey, in anticipation of the increased tax of 20 cents per gallon, they are in round figures $18,000,000 less.

According to the estimates upon which the new tariff bill was based, it was to produce, exclusive of postal revenue, from sugar $43,000,000 a year, and from the income tax placed at a minimum figure, $15,000,000 per year. No revenue from either of these sources is shown in the current receipts of the month of September for the reason that the income tax does not become operative until January 1, 1895, and three or four months supply of sugar was imported prior to the new law, in anticipation of the ad valorem tax placed upon it. Upon the basis of the estimates submitted and upon which the tariff bill was framed the revenue from the two principal sources—customs and internal revenue—each was put down at $179,000,000 per year. For the three months of the present fiscal year the total receipts have been $97,848,174 as against $79,379,417 for the corresponding months of 1893. Of the receipts, current fiscal year to date, $35,797,243 have been from customs, or at the rate of $140,000,000 a year and internal revenue $58,944,916 or at the rate of $232,000,000 a year, slightly in excess of the total estimate of $179,000,000 upon which the tariff bill was based from these two items alone, leaving miscellaneous revenue of $20,000,000 as a surplus. From present indications, when revenue from sugar and the income tax begin to be received and customs and internal revenue receipts assume their normal conditions, as they are now gradually doing, a surplus for the fiscal year of between fifty and sixty million at the present ratio existing between receipts and expenditures, is indicated. Even as the situation is now shown for the current year to date expenditures exceed receipts less than a million dollars.

Farmers' National Congress.

Parkersburg, W. Va., Oct. 2.—Delegates and visitors to the Farmers' National congress are arriving and it is expected that 1,300 regular delegates from Maine to California will be here. A telegram was received stating that Mrs. M. M. Coad, of Freemont, Neb., the orater who was to have addressed the congress on the subject "Corn is King" died very suddenly at her home of pneumonia. Her place on the programme has not been filled. The session of the congress will be held on historical Blennerhassett island, where arrangements have been made for the accommodation of several thousand people.

Moving Troops East.

Washington, Oct. 2.—The general movement of troops to strengthen the department of the east has begun. Dispatches received by the general of the army show that Col. Poland and five companies of the 17th infantry reached Collumbus barracks, Ohio; that the new post, Fort Ethan Allen, Vt., was garrisoned by the arrival of Major Morris with four troops of the Third cavalry and the cavalry troops for Fort Meyer, Va., left Chicago by special train. The troops now at Fort Meyer will leave for the far west.

A Negro's Terrible Revenge.

St. Louis, Oct. 2.—George Thomas, a negro is under arrest for sending a poisoned lunch to St. Peter's Episcopal church last Saturday, which caused the death of James Cunningham and the almost fatal illness of Franklin S. Beckett, the church organist. Thomas was supplanted as janitor of the church by Cunningham six months ago and it is thought he sent the poisoned lunch to the church.

Fatally Injured in a Rolling Mill.

Pittsburg, Oct. 2.—Joseph Tritt, a machinist employed by the Carnegie Steel company at Homestead, was fatally injured while changing rolls in the new forty-inch mill. His hands were caught between the rolls and before they could be stopped, Tritt was drawn through to his neck. His arms and shoulders were slowly crushed flat.

You hear a great deal about oatmeals as good as H-O. Do you ever hear that H-O is as good as some others?

JAPS OCCUPY WIJU NOW

And Reported To Be Advancing on Moukden.

Disorder in the Chinese Army Rampant—Officials Appropriate Money Advanced for Munitions—Soldiers Without Guns and Poorly Clothed—Executions Take Place Daily.

London, Oct. 2.—A dispatch from Shanghai to the Central News says the Japanese have occupied Wiju without meeting with any opposition on the part of the Chinese troops. Friction between Prince Kung, the emperor's avuncular appointee to the presidency of the tsungli-yamen (the foreign board), and Li-Hung-Chang, the dispatch says, is inevitable. The viceroy is certain to be hampered in his conduct of operations against the Japanese. The imperial council is completely disorganized, and the corruption which has prevailed in the commissary department for years, has left the troops with no suitable clothing and a scant supply of food. Cannons, rifles and other munitions of war, which from time to time were alleged to have been bought and paid for, cannot be found and presumably the money represented to have been expended for them was appropriated by the officials into whose hands it was intrusted. The immense camp between Tien-Tsin and Taku is filled with raw levies of troops, who are without arms and in many cases without sufficient clothing to cover them. Disorder in the camp is rampant, there being not the slightest degree of discipline. Executions take place daily, the merest infraction of rule or law being punishable by the loss of the offender's head.

European residents of China are taking refuge in the treaty ports under the protection of the warships of their respective countries. A large number of Chinese merchants are also seeking safety in flight. Their goods are being seized, and in many cases men of large means have been plundered of every vestige of property they possessed, and beaten and otherwise maltreated if they protested. Most of these have also made their way to the treaty ports.

Th troops stationed at Canton have been ordered to Formosa.

London, Oct. 2.—A British naval officer attached to the Chinese naval fight squadron which was engaged in the fight off the mouth of the Yalu river has written a letter to the Graphic, which is published in that paper. In that letter the writer gives additional details of the fighting and says: "On board the warship the Chen-Yuen the fighting was awful. The decks and the space around the guns were strewn with human fragments, and three of five men working a fourton gun were blown up by a shell from the Japanese warship Naniwa. A fourth gunner was shot while trying to escape from the turret and the fifth stuck to his post. This man fired three rounds at the Naniwa, one shell entering the engine room of the Japanese ship and another smashing her forebridge. The Naniwa then hauled off. The Chinese admiral rewarded the gunner with a present of 1,000 taels. A shell glanced from the steel deck of the Chen-Yuen and went through her tower, shattering everything therein. A lieutenant, who was in the act of speaking through the tube leading to the engine room, was blown into atoms and his head was left hanging to the speaking pipe. Huge fragments of armor, and the teak backing thereof, were carried inboard by the shot, crushing a large number of sailors into a shapeless mass. A European engineer who was in the act of groping about in an endeavor to repair a steam-pipe was drenched from head to foot with the blood of an assistant who was disemboweled by his side by a shot from the enemy's ship. The Chen-Yuen arrived at Wei-Hai-Wei the day after the fight in the same condition in which she left the battle. No attempt has been made to wash the blood from her or to remove the corpses which strew the decks."

The writer expresses the opinion that if the European rulers could have seen the decks of the Chen-Yuen they would have foresworn war henceforth and forever.

Foreigners Unsafe in Pekin.

San Francisco, Oct. 2.—Mrs. Dearborn, for many years in the employ of the Pacific Mail Steamship company, writes from Pekin that since the war with Japan began, native residents of the capital city have been filled with especial animosity towards foreigners. Mrs. Dearborn says it is unsafe for any foreign resident to go out unattended. Even when they have attendants, they are hooted at, called all sorts of names in Chinese and not infrequently pelted with mud or stones. The writer says that hordes of half-barbarians are crowding into the city from all sides and the authorities seem to exercise little or no restraint in protecting foreigners from abuse or assault.

Japs Advancing on Moukden.

London, Oct. 2.—The Pall Mall Gazette publishes a dispatch from Shanghai stating that the Japanese troops are reported to be rapidly nearing Moukden.

Gov. McKinley Speaks in St. Louis.

St. Louis, Oct. 2.—Five thousand men and women assembled in Suburban hall to participate in the opening of the republican state campaign and as a part of the exercises to listen to an address by Governor McKinley upon the political issues of the day. It was the most remarkable republican demonstration that the Mound City has ever witnessed. The Ohio governor confined his remarks to the tariff subject, and the benefits derived from protection.

Customs' Receipts at New York.

New York, Oct. 2.—The receipts from customs at the New York custom house for September were $1,602,222.93 in excess of the payments for the corresponding period in 1893. The increase is the result of the heavy withdrawals of goods from bond on account of the passage of the new tariff bill.

Local Weather Forecast.

Fair, west, shifting to south winds; warmer.

A FAMILY

Supplied with a case of

GRAMPTON'S HOME TABLETS

Has a

"Doctor in the House."

These Tablets are standard prescriptions of first-class physicians, in accurate, convenient and economical form. A special remedy for each complaint, not a "cure all."

Complete case, $3; sing'e remedy, 25 cts. Highest testimonials and references. Inquire for illustrated circular. For sale by

For sale by

Geo. W. V. Moy,

Park ave. and 4th st., Plainfield, N. J.

M frd. by The Home Tablet Co., New York

8 7 3m-t t

THE NEXT MORNING I FEEL BRIGHT AND NEW AND MY COMPLEXION IS BETTER.

My doctor says it acts gently on the stomach, liver and kidneys, and is a pleasant laxative. This drink is made from herbs, and is prepared for use as easily as tea. It is called

LANE'S MEDICINE

All druggists sell it at 50c. and $1 a package. If you cannot get it, send your address for a free sample. Lane's Family Medicine moves the bowels each day, in order to be healthy this is necessary. Address, ORATOR F. WOODWARD, Le Roy, N. Y.

ELY'S Cream Balm

Is quickly absorbed.

Cleanses the Nasal Passages, Allays Pain and Inflammation. Heals the Sores, Protects the Membrane from Additional Cold. Restores the Senses of Taste and Smell.

CATARRH

COLD IN HEAD

IT WILL CURE. A particle is applied into each nostril and is a greeable. Price 50c. at druggists or by mail. ELY BROTHERS, 56 Warren st., New York.

Notice of Assignment.

Notice is hereby given that Sidney E. Flower, of the city of Plainfield, county of Union and State of New Jersey, carrying on the business of dealer in pictures and stationery at No. 123 East Front street, in said city of Plainfield, hath this day made an assignment to the subscriber of his estate for the equal benefit of his creditors, and that the said creditors must exhibit their respective claims under oath or affirmation, to the subscriber, at his office, No. 151 West Front street, in the city of Plainfield, county of Union and State of New Jersey.

Dated September fourteenth, one thousand eight hundred and ninety-four.

VINCENT L. FRAZEE,
Assignee.

Notice of Order to Limit Creditors.

Somerset County Surrogate's Office.

Estate of William M. Rider, deceased.

Notice is hereby given that on the Sixteenth day of August, A. D., 1894, on the application of the undersigned, Administrator of William M. Ryder, deceased; an order was made by the Surrogate requiring the creditors of William M. Rider, deceased, to bring in their debts, demands and claims against the said decedent, under oath or affirmation, and present the same to the subscriber within nine months from the date of said order; and in default thereof any such creditor should be forever barred of his or her action therefor against the subscriber.

JAMES E SIMPSON, Jr., Administrator.
8 21 10

RECEIVER'S NOTICE.

Henry B. Newhall, receiver of the Henry B. Newhall Company, by direction of the Chancellor of the State of New Jersey, hereby gives notice to the creditors of the said Henry B. Newhall Company, to present to the undersigned, receiver, and prove before him under oath or affirmation or otherwise, as the said receiver shall direct, to the satisfaction of the said receiver, their several claims and demands against the said Henry B. Newhall Company, within two months from the fourth day of September, 1894, or they will be excluded from the benefit of such dividends as may thereafter be made and declared by the Chancellor upon the proceeds of the effects of said Henry B. Newhall Company.

Plainfield, New Jersey, Sept. 4, 1894.

HENRY B. NEWHALL,
Receiver.
9 12 6-oaw

VAN BUREN & TIMPSON,

Real Estate and Insurance

163 North ave., Opp. Station.

60 Cedar street, New York City.

THEODORE GRAY,

MASON AND CONTRACTOR.

Estimates given, repairing promptly attended to. Residence 117 Hillside ave. 8 26 7

H. A. STILES,

of Leech, Stiles & Co., the Philadelphia Eye Specialists, formerly with

TO PLAINFIELD

Every Thursday.

He will be found at

No. 107 East Front Street,

Dunham's Real Estate Office

From 10 a. m. to 5 p. m.

Carty & Stryker

Groceries, Fruits and Vegetables,

CHEAP FOR CASH,

CENTRAL AVE. AND SECOND STREETS.

If you will kindly favor us with your order, it will receive prompt attention.

Don't forget the place, corner Central venue and Second street. 11 25 tf

EDUCATIONAL.

THE OPENING RECEPTION OF

Mme. Menzeli's

(formerly Lazem)

Class for Dancing,

will take place on Oct. 11 at 8 p. m., in Park Avenue Hall, 405 Park ave., east 4th street. Former pupils respectfully invited.

For particulars address 339 Park ave.

9 28 2w

PLAINFIELD SEMINARY

Will re-open

September 13.

27th Year

MISS E. E. KENYON,

8 8 3 m Principal.

ROCKVIEW HOME & DAY SCHOOL.

Re-Opens September 10, '94

Kindergarten, primary and intermediate departments.

Misses Peck, Principals.

Miss Edith Bond,

Kindergartner. For particulars address 317 East Front street.

Miss Scribner and Miss Newton's

SCHOOL FOR GIRLS and KINDERGARTEN,

303 LaGrande avenue,

WILL RE-OPEN SEPT. 17, 1894.

For particulars address the principals. 8 14 2m

Miss Fawcett's School,

25 Washington Ave.

Department for boys to the age of 12, " girls and kindergarten.

Girls prepared for college.

Re-opens September 13.

Miss Clara S. Hellwig,

426 EAST SECOND STREET,

Graduate of the St. Peter s. Paul College, Moscow, Russia, recipient of the gold medal, the highest honor awarded for studies by the Empress of Russia, will resume her private lessons and classes in French, German, Russian, Latin, English Branches, Drawing and Painting Sept. 15. 9 4 2m-eod

Prof. A. R. Walsh's Dancing Classes and Delsarte

will open at the

OLYMPIA,

416 Sycamore street, between 4th and 5th.

TUESDAY EVENING, OCT. 3, at 8 p. m.

Terms $2 per month

CLASSES—Misses and Masters Tuesday afternoons at 4; ladies and gentlemen Tuesday evenings at 8. N. B.—Prof. Walsh of New York teaches the system of the American Society of Professors of the art of dancing only. Trial solicited. 9 29 m

JAMES E. BAILY,

97 Jackson avenue, Plainfield, N. J.

Trucking of All Kinds Done.

Two and four-horse vans and trucks. Particular attention given to moving furniture and pianos. Satisfaction guaranteed. 5 26 tf

EXCELSIOR MEAT MARKET.

All kinds of fresh and salt meats. Jersey pork and poultry a specialty.

203 Liberty Street.

F. ENDRESS, Prop

PASSAIC VALLEY DAIRY

PURE MILK from Jersey cows delivered at residence. Our Jersey Cream is rich and pure. Orders by mail promptly attended to.

J. C. COOPER,

8 21 tf Plainfield, N. J

PLAINFIELD SOUVENIR

SOLID SILVER SPOONS.

COLLIER'S,

103 PARK AVENUE.

ESTABLISHED 1869.

A. E. LINCOLN,

226 PARK AVENUE,

has just received an elegant assortment of rare ferns and other plants, also bulbs of all kinds, for Fall planting. She has a large supply of cut flowers daily.

CUT ROSES, CARNATIONS AND VIOLETS

Flowers furnished for weddings, funerals, etc., in bunches, bouquets or design.

MILES,

Somerset st., Johnston's drive, terminus of electric railroad. 9 17 tf

WOOLSTON & BUCKLE,

141 and 145 North avenue.

New Line of Wall Papers

20 PER CENT. LESS

Than last year's prices. Last year's stock at

Great Reductions.

Painters' Supplies.

Eagle Bakery,

206 LIBERTY ST.

Baked beans, brown bread, Saratoga chips, Imperial Bread. Special care taken with the above. Orders promptly delivered. 9 1 tf

THE DAILY PRESS.

A. L. FORCE, - - Publisher and Proprietor.
WALTER IRVING CLARKE, - Managing Editor.

CIRCULATION EXCEEDS THAT OF ALL OTHER PLAINFIELD DAILIES COMBINED.

PLAINFIELD, N. J., OCT. 2, 1894

CITY EDITION, 4 O'CLOCK.

REPUBLICAN PRIMARIES.

To Be Held in Plainfield Next Monday Night.

The Republican primaries for the election of delegates to the congressional and county conventions will be held at 8 Monday evening, October 8, in the following places:

First Ward—Association Rooms, East Front street.

Second Ward—Bryant School, East Sixth street.

Third Ward—Casino, West Seventh street.

Fourth Ward—Reform Hall, West Second street.

ROSY TIME IN ROSEVILLE.

Just Wait Till Those Bowlers Come to Plainfield!

The Park Club Bowling team spent time pleasantly with the Roseville Athletic Club team in Roseville, last night, despite the fact that they were defeated in both games.

The return games will be played on the Park alleys Wednesday, Oct. 10, at which time the Parks hope to even things up.

The scores:—

ROSEVILLE.

	First.	Second.
Pearson	198	177
Dudley	143	127
Gregory	152	167
VanNess	164	162
Wood	154	164
	811	807

PARK.

	First.	Second.
Lyman	168	123
Hegeman	158	147
Sandford	147	192
Worth	173	129
Matthews	147	151
	793	736

PARTICULAR MENTION.

The engagement is announced of Miss Edith Harold and Wm. Chapman.

Representative John T. Dunn was a distinguished caller on The Press today.

Mrs. and Miss Rodman of LaGrande avenue have returned from their stay in Asbury Park.

J. J. H. Poillon and family have gone to their Winter home, 459 West End avenue, New York.

Charles Beebee and family, who formerly resided in Plainfield, are at the Seminary on Seventh street for the Winter.

A. W. Haviland and family have returned to their home on Rockview avenue after a Summer spent at Garrisons on the Hudson.

Harold, the 3½-years-old son of Mr. and Mrs. F. C. Adams of 607 Washington street who has been very ill with diphtheria, is much better, under the care of Dr. W. C. Boone and the tender motherly nursing of Mrs. Adams.

Plainfield is represented at Bryn Mawr College this year by Miss Harriet R. Shreve, daughter of B. J. Shreve, in the Senior class, and Miss Martha S. Tracy, daughter of J. Evarts Tracy, in the Freshman class. The college opened yesterday.

EARLY INTELLIGENCE.

—Theodore VanNest has returned to work in Hedden's stables.

—Your good looks depend on your headgear, and you profit in every way by getting suited at E. M. Laing's, 105 Park avenue.

—Forty-one indictments were brought in by the Somerset County Grand Jury yesterday, but not one from moral North Plainfield.

—Classes in dancing and Delsarte are being formed by H. B. Walsh of Brooklyn to open the Olympia next week Tuesday evening.

—Home is easily adorned today at little expense, and the writing desk is quickly stocked with stationery, by means of the assignee's sale of S. E. Flower's stock.

—C. J. Noel of Netherwood suffers intensely from the effects of his bicycle accident of yesterday. He was able to swallow liquid nourishment today, and the prospects of rapid recovery are considered good.

—The first case on the Supreme Court Calendar to be tried in Elizabeth tomorrow morning is the case of Augustus M. Frazee against George Frazee on contract for $1,000. Craig A. Marsh represents the plaintiff, and George W. DeMeza the defendant.

—Through a misconstruction of Pastor Goodrich's sermon Sunday it was inferred that the Congregational Church was presented with a new Communion service. Mr. Goodrich merely quoted the gift letter accompanying the service already in use.

—There's no better house in New Jersey at which new and stylish Fall clothing may be purchased than that of MacGregor & Co., of 850 Broad street, near the Central Railroad station, Newark. MacGregor & Co. have sold clothing to several generations of Jerseymen, and their present tremendous business attests the satisfaction enjoyed by their patrons. The new tariff prices are up to date.

ANOTHER!

Where Is This Burglary Business Going to Stop?

If Expressman A. E. Hoagland had got home a little sooner last night he would have caught a burglar in the house. While the young man stopped to talk art with Col. Scott, the women at home heard a man walking about in the house. They called out, and he ran through the door which he had purposely left ajar. Nothing was missing.

ON TO PLAINFIELD!

Trolley Traction Seeks Entrance Through Scotch Plains.

TOWN COMMITTEE READY TO ACT.

The Matter Discussed at Length, and Final Decision Postponed Till Later in the Month—Routine Business Receives Attention—The Daily Press Made Official Township Paper.

The first steps towards allowing the New York and Philadelphia Traction Company to pass through Fanwood were taken at the meeting of the township committee last evening. When President Terry called the meeting to order about 25 interested men were present. The regular business was laid over until after the petition had been considered.

J. U. Bethell of Philadelphia, representing the New York and Philadelphia Traction Company, then handed the clerk the following petition:

To the Township Committee of Fanwood, in the County of Union and State of New Jersey:

The petition of the New York and Philadelphia Traction Company respectfully represents that it desires to construct, operate and maintain a railroad, with one or more tracks and necessary turnouts, to be operated by electricity or other motive power except steam, and to erect necessary poles, conduits and wires, power plant and necessary buildings, along and upon the following named streets, avenues, lanes, roads, highways and public places in the Township of Fanwood, to wit:

Beginning in the division line between the City of Plainfield and the Township of Fanwood, where Midway avenue crosses said division line and running thence in an easterly direction along Midway avenue to its connection with North avenue; thence still easterly along North avenue to the division line between the townships of Fanwood and Westfield.

And for that purpose prays that the permission of your honorable body may be granted to it, to construct, operate and maintain such railway to be operated by electricity or other motive power, except steam, upon and along the above named streets, avenues, lanes, roads, highways and public places within the said Township of Fanwood.

New York and Philadelphia Traction Company, FRANK A. MAGOWAN, Pres't.

After the reading of the petition Mr. Bethell, in answer to questions, explained clearly the various details of passing franchise ordinances. Township Counsel William R. Codington being absent. He said the company had not applied to the Plainfield authorities for permission to operate in the city. The consideration of the minor matters concerning the road was not to come up at the first meeting. The proposition to pass an ordinance should first be advertised for 14 days. Then the committee could meet and take action.

Mr. Downer asked if the introduction of power from an underground conduit had been considered. Mr. Bethell said that this system was not a practical one. It was probable that a petition for a road on Mountain avenue would be presented. The only route now being considered was the one described, the plan being to make this a through line, connecting with the road which Senator Voorhees is to build from Elizabeth to Westfield. He had just been instructed to present a petition to North Plainfield with the plan of entering Plainfield by the back way. The Dunellen and Raritan authorities were considering similar petitions the same night.

In regard to tearing up the county road Mr. Bethell said that if the road to Springfield was used the Township Committee would have the right to let the line run there, while the Board of Freeholders would decide whether the track should be laid in the middle or at the side.

Committeeman Miller moved that the petition be received and the matter advertised for 14 days as required by law, the date of the meeting when the business would come up being fixed at October 19. Mr. Bethell asking which paper had been selected for the advertising. Mr. Miller said that The Daily Press of Plainfield had the largest circulation in the township, and, Mr. Downer seconding the motion, the clerk was authorized to advertise the proposal in The Press.

An informal discussion followed, William Stanbery being the principal speaker. He alone opposed the coming of the trolley, supporting his views by references to the past history of the township in connection with so-called improvements. It was evident that all the others present took the other side of the question, although no one entered into regular debate. John Cook, one of the extensive land owners of Scotch Plains, told The Press reporter that the road was bound to go through. Scotch Plains had suffered too long from the lack of easy access to the cities. He would, in a few days, present a petition to the company signed by 175 of the 200 property holders who favored the improvement.

The regular order of business was then taken up. Clerk Hand read the minutes and Treasurer Miller presented the following report:

Balance last meeting	$350 91
Paid out " "	240 75
Received for delinquent taxes	152 78
Balance	$271 94

On motion of Mr. Downer a loan of $500 was ordered negotiated for the general fund. A letter from A. D. Shepard in answer to a notice of the tree trimming ordinance was read. After commending the act and agreeing to trim his trees as necessary, Mr. Shepard went on and called attention to the fact that he had been told that the Sunday-selling clause of the liquor law was being violated at licensed places in the township. He called upon the Committee to put a stop the practice. He also asked that the Board of Health investigate nuisances which he said existed in certain boarding-houses and tenements.

On motion of Mr. Miller, the clerk was instructed to tell Mr. Shepard that the Committee had no power in the liquor-selling matter and to ask him for particulars of the other matter alluded to. Mr. Downer was given power to appoint Clarence Vandeventer a special officer to serve without pay. The meeting was then adjourned till Friday evening, October 19.

—The regular meeting of the McAll Auxiliary will be held in the Public Library tomorrow morning at 11.

AFTER THE RED MEN.

JUDGE VAN SYCKEL SAYS THEY RAN A LOTTERY.

Asks the Grand Jury to Indict Them—Prosecutor Marsh Rislands the Court.

Elizabeth, Oct. 2.—Judge Van Syckel in Union County Court this morning charged the Grand Jury that a grand chance strawberry festival and gift or raffle enterprise had taken place June 28 and 29 in Plainfield, in which a number of articles had been raffled for.

Among the articles was a commutation ticket to New York. This the Court charged was clearly illegal, just as much so as selling pools at race tracks.

The Court was here interrupted by Prosecutor Marsh, who whispered that North Plainfield was in Somerset County. Judge VanSyckel replied that he supposed his informant knew the county lines, but, however, the Grand Jury should look up the matter in Union County and suppress the evil.

[The fair Judge VanSyckel referred to was that of Paugh-Caugh-Waugh-Sinque Tribe, Red Men, held in Plainfield city.]

INDEPENDENT HALL.

FIFE AND DRUM CORPS CONDUCTS A MERRY FAIR.

Their Feminine Friends Make the Opening Night a Scene of Beauty and Gayety.

Central Hall was christened Independent Hall last evening when the Independent Fife and Drum Corps held their second fair, the first affair in the hall since they leased it. It continues all this week and probably next Monday night.

The red, white and blue decorations were the features of the fair noticed on entering. Their color scheme and arrangement were the admiration of all. From the centre of the ceiling hung a liberty bell of the three colors from which radiated thick ropes of tissue paper which stretched across to the walls. Between them hung Chinese lanterns. On the wall to the right was a large shield with the initials of the Corp inscribed upon it. Numerous small flags hung about the room. They were loaned by Mrs. Emory Robinson and were those which decorated the prize engine of the Central Railroad in the Centennial year.

A dozen members of the Hudson Flute and Drum Corps of Jersey City were present and played several selections. N. H. Guttman's band also rendered a number of tunes. Music for the dancing which the crowd enjoyed in the middle of the room was furnished by Whitney Frazee.

The departments represented at the tables were: grocery, cigar, fancy and dry goods, candy, fancy contributions, cake, lunch and soda water. The groceries were received through V. L. Frazee, who donated a barrel of flour and made every drummer who entered his store for a month previous to the fair give the Corps a present before receiving an order.

Two contests excite much interest. Miss Minnie Kiely and Miss Sadie Taylor are rivals for the ownership of a watch which is displayed in J. Hervey Doane's window. Miss Haberle and Miss Chamberlain are both trying for a handsome ring. Among the articles on sale are a large Axminster rug from the Vandeventer Carpet Mills which was woven by Albert Allen, a member of the Corps. John Bodine of North Plainfield contributed a large birdhouse.

The young women who managed the table and performed other duties connected with the fair were the Misses Gussie Newman, Belle Bowman, Tillie Terry, Jennie Brokaw, Rose Adams, Maggie Shepherd, Mabel Wilson, Minnie Smith, Anna and Sadie Searing, Nettie Kreitling, Belle Newman, Etta Sebring, Etta Thorne and Fannie Spencer, and Mrs. F. L. Manchester, the Misses Force, the Misses Mills and Miss Cortwright. The Committee of the Corps included: Chairman W. C. Force, Secretary H. G. Adams, Treasurer F. C. Carver, D. C. Bodine, L. B. Bodine, F. L. Manchester, F. J. Blatz, Augustus Woolston, John Bolsterle, E. E. Vail, J. H. Adams, J. B. Beekman.

THE CLERGY IN SESSION.

Annual Meeting of the New Brunswick Convocation.

Forty clergymen of the Episcopal convocation of New Brunswick met in annual session in Grace Church this morning. Bishop Johnston of western Texas conducted early Communion at 7:30 and later at 10:30. Rev. H. L. Phillips of Hightstown preached a sermon on church unity.

A short business session was held between 12 and 1. Reports were presented by the treasurer, Rev. Benjamin Smith of Elizabeth and Secretary Lightbipe of Woodbridge. Bishop Johnston made an address. A resolution of sympathy to Bishop Scarborough, who is ill at his home, was passed.

Luncheon was then served in the chapel under the management of Mrs. J. B. Dumont, Mrs. O. T. Waring, Mrs. George VanBoskerck, Mrs. Bowland Cox, Mrs. S. A. Crulkshank, Mrs. Lawson, Mrs. J. Evarts Tracy, Jr., Mrs. Howard Tracy, Mrs. L. G. Timpson and the Misses Waring, VanBoskerck, Reinhart, Holly, Morgan, Betts, Dryden and Depew.

SLEEPLESSNESS,

Nervous Debility, Nervousness, Exhaustion, Neuralgia, Paralysis, Locomotor Ataxia, Melancholia, and kindred ailments, whether resulting from over anxiety, overwork or study, or from unnatural habits or excesses, are treated as a specialty, with great success, by the Staff of Specialists attached to the Invalids' Hotel and Surgical Institute at Buffalo, N. Y. Personal examination not always necessary. Many cases successfully treated at a distance.

ASTHMA. A new and wonderfully successful treatment has been discovered for Asthma and Hay Fever, which can be sent by Mail or Express. It is not simply a palliative but a radical cure.

For pamphlets, question blanks, references and particulars, in relation to any of the above mentioned diseases, write, with ten cents in stamps, World's Dispensary Medical Association, 663 Main Street, Buffalo, N. Y.

Your Circulation

Then, for a tonic, try a TURKISH TOWEL. We have stacks of them { Is It Dull and Sluggish ?
great and small, coarse and fine, rough and smooth, from a dime to a dollar {

Reynolds's Pharmacy, Park and North Avenues

ALMOST A RIOT.

ITALIANS ATTEMPT TO DEFY SHERIFF KYTE'S AUTHORITY.

One of Them Displays a Shotgun—Village News from Scotch Plains and Fanwood.

Miss Flora McNair of Plainfield spent Sunday with her friend, Miss Mary Albert.

William Bacon of Haverstraw visited friends in town Sunday.

Edwards Meyers of Brooklyn is visiting his cousin, Charles Meyer.

Hope Division, Sons of Temperance, will meet tonight at 7:30 in Excelsior Hall, for the installation of officers.

George Ogden is building a fence for A. Frentz on his Montague avenue property.

The Union service of the Baptists and Methodists filled every seat in the M. E. Church Sunday evening. Pastor Braker of the Baptist Church preached a powerful sermon.

Scotch Plains was defeated Saturday by Rahway, 12 to 7. The winning team was composed of three of the Arlingtons. The rest were from the Elizabeth Athletic Club and the Independents. The features the game were Scotch Plains' timely batting in the seventh inning when they tied the score, only to lose it again in the eighth inning by the catcher's being unable to see the ball because of the sun.

Mr. and Mrs. A. E. Brown of Westfield have the sympathy of a host of friends in the loss of their youngest son. Mr. Brown was formerly ticket agent in Fanwood.

George Ball the crack catcher of the Plains team is pursuing a course of study in the University of the City of New York Law School.

Pastor Braker's little sermons to the children Sunday mornings are growing very popular.

The Board of Registry will meet next Tuesday.

One the sights of the Plains is the Plainfield stage coming up and the driver settling down for a nap.

J. A. Baker is boarding at Dr. Parks's while Mrs. Baker and daughter are spending a month in New York State.

Miss Billings of Brooklyn is visiting her aunt, Mrs. Billings of Bartle avenue.

Manning Frazier has given up his position at the paper mills on account of ill health.

Miss Lizzie Nicholl of Park avenue is convalescent again.

The Scotch Plains Juniors defeated the Fanwoods Saturday.

The village barber sports a new stove which is a great addition to his shop.

Royal Day of the Plains visited friends in Westfield Sunday.

Mr. and Mrs. Jamison of Westfield spent Sunday with their daughter, Mrs. George Marsh, of Front street.

The case of Ross vs. Dowarth is to be tried before Judge Moore Wednesday afternoon.

Mrs. Conard of Lewisburgh, Pa., is visiting her granddaughter, Mrs. J. S. Baker.

Scotch Plains is in need of a lockup for the accommodation of some of the disorderly drunkards who swear and quarrel on the streets nearly every day.

Much sympathy is expressed for Mr. and Mrs. Thomas Reid of Diamond Hill. Mr. Reid was formerly employed in the paper mill and is well-known in town. His two young sons died within the last few days of diphtheria, and his two daughters are also ill. Dr. Wescott believes that the girls will recover. The survivors are in want, Mr. Reid being unable to work because of blindness brought on by cataracts in his eyes. The affliction has been coming on for a year but did not reach a climax until a few weeks ago. He was stricken with blindness so suddenly that he had to be led home from his work in the mills. The workmen there raised $18 for the family Saturday night.

Dr. Wescott is attending Fred. Burroughs, the son of Milkman James Burroughs of Terrill road, who fell from a wagon and broke an arm Saturday.

Iceman William E. Terry of Willow Grove is very low from lung trouble.

Sheriff Kyte, assisted by E. L. Hand, commenced a Sheriff's sale of property in Berkley Heights yesterday afternoon. The land consisted of 20 blocks of about 40 lots each which a man named MacNamee claimed to have a good deed for when he sold lots to the 200 Italians who have settled in the vicinity to work in the brickyard and elsewhere. A mortgage is held by a New Yorker named McCracken, and under this the sale was instituted. The lots brought from $5 to $15. The Italians were all excited, and probably would have made trouble had not their New York counsel explained. One man was rushing wildly around with a shotgun, fearing he would lose his property. The sale will be continued next Monday afternoon.

Still Patching the Wadsworth House.

The Board of Education held their regular October meeting in the Stillman building last evening. The session was a short one, the principal business being the payment of bills.

The Building Committee reported progress in the arranging of the house on the Wadsworth property for an overflow school. Delay in receiving furniture retarded the completion. The supports had not been placed beneath the first floor of the High School building, but this would soon be done.

The photographs of the 19 Crescents who went on the Sunday run to Clinton have been received.

Theodore F. Merseles, Chairman of the New Jersey Division Nominating Committee, writes to C. E. Teel asking his acceptance of the office of Chief Consul.

Captain Sweeney, U. S. A., San Diego, Cal., says: "Shiloh's Catarrh Remedy is the first medicine I have ever found that would do me any good". Price 50c. Sold by all druggists.

FALL CLOTHING.

It's a timely topic, we know. You must be interested in it. You are almost ready, perhaps, quite ready to buy,

BUT WHERE?

That's the question and 'tis well that you stop and think, consider and compare before you part with your money.

Just a word with you about that new suit.

Really good clothing was never lower in price than just now, therefore expect and see that you get good value. We make a splendid showing this fall in

MEN'S SUITS

at $8, $10, $12 and $15. Of course we've plenty of suits that are higher in price, but you will be surprised at the fine garments we are showing at the prices named.

New fabrics, new styles, new ideas in make and trim and

New Tariff Prices
New Tariff Prices

We are also in splendid shape to fit out the boys and children.

McGregor & Co.,

850 and 852 BROAD ST,

NEWARK, N. J.

YOUR HEAD

It's a Good head, and deserves a Good hat. The style, the fit, the price, suit all who put the matter

E. M. LAING, Men's Goods, 105 Park ave.

IN OUR HANDS.

10 2 tf

CITY FATHERS AT WORK.

THEY ARRANGE FOR FUNDS TO PAY FOR THE SEWERS.

More Fire Hydrants Ordered—Suit Threatened for a Woman's Fall—New Sidewalk Ordinance.

Much of the time of the Plainfield Common Council last night was taken in examining the tax assessor's duplicate, which was finally approved.

Fire hydrants were ordered placed at West Front street and Grant avenue, West Front street 500 feet from Grant avenue, Elmwood place and West Second street, West Fourth street and Prospect place, West Fourth street and Monroe avenue.

The offer of the Dime Savings Institution to advance funds on notes for the sewer work payments, was accepted, and $3,000 was set for the first loan.

George R. Rockafellow was made Fourth Ward constable, vice Frank R. Vanderhoff, moved away.

The petition of Mrs. Tingley to move her house was refused, as it would necessitate cutting down all the trees on Central avenue.

The application for the acceptance of far Madison avenue and Stelle avenue was reported on favorably by the committee, but had to be returned for the necessary filing of the map.

The Committee on Water and Sewerage was authorized to employ extra help as needed.

The proposed ordinance to extend the paved sidewalk limit was killed on final passage, and an improved substitute introduced and tabled.

W. C. Butler was given permission to erect an iron lamp-post at Front street and Bank place.

$68 70 was ordered returned to Nicholas Messerschmidt, taxes he had unwittingly paid on property not owned by him.

Two electric lights were ordered for the Emmanuel Baptist Church neighborhood.

The application of Hattie Garey for $500 damages, under threat of lawsuit, for falling into a street water catchbasin, was referred to the Street Committee and Corporation Counsel.

The request for another lamp on Elm place was favorably reported.

$15 80 was ordered returned to the Thorn estate, on account of Peace street assessment.

The Street Committee was given charge of the proposed one-story addition at 145 East Fifth street, and of the proposed removal of a house from East Second street to Netherwood and Leland avenues.

$3,500 was ordered borrowed for the general fund, $500 for the poor fund, and the renewal of three notes was authorized.

Bills were ordered paid, the minutes of many meetings approved, and the Council adjourned to Monday, October 15.

NEW JERSEY BILLS VETOED.

Among Them That to Abolish the County Courts and the Naturalization Bill.

STATE HOUSE, TRENTON, Oct. 2.—The special feature of interest in connection with the reassembling of the New Jersey Legislature today was the action of the Governor in vetoing a batch of bills which were left on his hands when the Legislature entered upon its long recess last May.

Most important of these bills was that to abolish the county courts as at present constituted and establish in their place elective courts, removing the lay judges from office altogether.

The second of the vetoed bills was the Naturalization Act, which was fought so stubbornly by the Democrats of the House and Senate last winter.

The following cycle races are announced by the Middlesex Athletic Club to take place at South River Oct. 6: Mile novice, mile handicap, mile open, half-mile open, half-mile handicap, 5 mile open, half mile open boys under 16. Secretary J. Hodapp, Spotswood, receives entries.

DEATHS.

NO EXTRA CHARGE—Notices under this head will be repeated in The Weekly Constitutionalist without extra cost.

BUXTON—In this city Sept. 30 1894 at her late residence, 432 West 6th st., Mrs Catharine Buxton, relict of the late Capt. C. S. Buxton, aged 83 years.

Funeral from Grace Episcopal Church, Wednesday, Oct 3, at 2:30 p m.

WANTS AND OFFERS.

Advertisements under this heading, 1 ct. a word, each insertion. (Less than ten words, ten cents.) Cash must accompany ads.

COACHMAN and useful man; Swede; married; best city references; willing and obliging; can milk, care of furnace; strictly sober. Address Swede, care Press. 10 1 2

RESPECTABLE colored woman wishes situation as chambermaid and waitress. Call 218 Richmond st. 10 2 2

BUTLER or cook wishes situation by Japanese. Address B C, care Press. 10 2 2

MILK route wanted. Send particulars to Quick Cash Buyer, care Press. 10 2 2

WANTED—Girl for general housework; no washing; personal reference. 330 East 5th st.

MILK—Want customer for 80 to 100 quarts pure Jersey milk daily. Holly Grove Farm, Marconnier, N. J. 10 2 2

A COLORED boy wants work. Call 74 Washington ave.

LOST—Yesterday, a feather boa between North Plainfield and 7th st. Please return to 510 West 7th st 10 2 2

LARGE parlor to let suitable for office; also an upstairs room suitable for 2 gentlemen; house has all improvements. Call 203 West 2d st. 10 2 5

COACHMAN and useful man wishes situation in private family; French; good reference. G. B, care Press. 10 2 3

ROOMS to let 257 East 3d st.

WANTED.—A first-class cook and laundress. 219 Hillside ave.

WANTED—Position as coachman by a thorough married man; best of references. Address O., care Press. 10 2-5

FARM for sale or exchange. Apply to T. R. Crosley, 62 Duer st. 10 1 3

STOLEN from front of Kenny's shoe store today, girl's safety, Queen City make; reward at 220 Park ave. 10 1 2

6 ROOM flat to let; city water; $12 per month. 5 room flat to let; new building; city water; $12 50 per month. Store to let No. 335 Watchung ave; cheap to April 1, 1895. Houses and lots and building lots for sale; cash or installment plan. Charles H. Hand, 317 Watchung ave. 9 29 3

WANTED—Girl for general housework. 917 Watchung ave. 10 1 2

ON Saturday, lost a pair of spectacles with case; was left on the counter of Dime Savings Institution. Reward to finder at this office. 10 1 3

TO LET—1 or 2 furnished rooms with or without board; private family; all conveniences. 147 East 5th st. 9 28 5

BARGAINS in plants; beautiful palms 25c; ferns, privit hedge plants $4 per hundred; club house clematis at Denton's, 131 Hillside ave. 9 29 3

A GIRL wishes situation as chambermaid and waitress or housework in small family. Apply 202 Manson place. 10 1 2

STEAM heating apparatus; 1 Gorton boiler, 9 Nason radiators, gauges, valves, pipings etc; price $100 D. W. Pond, 424 West 7th st. 9 29 3

TO LET—Cozy 8-room house corner Park place and Vine st., North Plainfield; rent low to responsible person. Inquire opposite. 9 26 tf

TO RENT with board in private family, choice location, one double room for two persons; also a single room, both furnished. Address B. E., care Press. 9 26 6

$3,000 BUYS dwelling, all improvements; worth $3,500. Mulford, broker. 10 1 tf

COAL and wood yard for sale; owner's contract with C. R. R. of N. J. prevents his giving his personal attention to the coal and wood business. For particulars apply to T. J. Carey, 326 W. Front st., Plainfield, N. J. 9 22 tf

Change Your Underwear,

and be comfortable.

Change of Temperature

demands this for your health.

COME TO PECK'S

For Fine Merino Underwear and Hosiery.

We have about forty pounds of Writing Paper that was meant to sell for 25 cents, but as it is not quite so good as what we have now at that price, we have made it 20 cents a pound. Envelopes to match, 8 cents a pack.

AT R. C. RAND'S,

140 West Front Street, Plainfield, N. J. 5 5 tf

Sebring's

CLAYS, WORSTEDS, DIAGONALS

COATS AND VESTS.

At $12 and $15, are worthy the inspection of all close buyers.

Park Avenue, Packer's Block.

1944

NOW IS THE TIME

To order your winter supply of

COAL.

We are erecting a large plant on South avenue and are prepared to supply you with the best quality of Lehigh in the market. Also

Bluestone Flagging and Curbing.

12 large barrels best kindling wood for $2.

Leave orders at office, 171 North avenue, opposite depot

No. 2 Coal, $4 ton. M. POWERS & SON.

Residence, Somerset street and Park place. 5 29 tf

The Two Van's

FALL GOODS NOW IN.

China to decorate, New Toilet Ware, New Dinner Ware, Lamps and Glassware. 10 piece Toilet Sets $1.70

GAVETTE'S

Keyler's The Best Confections are sold at

The Best Pharmacy **LEGGETT'S**

Front street and Park avenue

THE SIGN of the oyster.

ROGERS.

Culls 75c per 100; culls xx $1 per 100; primes $1.25 per 100; primes xx $2 per 100. 232 West 2d street

JUST SHOES

That's our business. When you are ready to shake your Summer shoes, we are ready with a large stock of

WINTER SHOES.

WILLETT, 107 Park Ave.

Tel. 29B Established 1878.

ADDIS & SON,

PLUMBING AND HOT WATER HEATING.

Have your plumbing system tested with the Smoke process under pressure, preparatory for the sewerage system.

Opp. Roberts's Livery. 132 North Ave.

WM. D. THICKSTUN,

Real Estate and Insurance,

197 North ave, 10 1 tf

MRS. A. DeBAUD,

323 EAST FRONT ST.

Manicuring, hair dressing, cutting, curling and shampooing. Chiropodist first week in each month. 9 12 m

DODWORTH'S

CLASS for DANCING

AT THE

Seminary, Plainfield,

WILL COMMENCE

Wednesday, October 3d.

For terms and particulars, inquire of Miss E. E. Kenyon, at the Seminary. 10 2 2m-s

HENRY C. ADAMS,

Real Estate and Insurance,

197 North ave., - Opp. Station.

School for Health Culture.

Conducted by Miss Lindley and Mrs. Hudders, Director of Exercises, Miss Fogler of Boston.

MEETINGS IN Y. M. C. A. ROOMS.

First meeting, Oct. 9, at 2:30 p. m. All interested, come. 10 2 w

MUSIC HALL,

Isaac C. Varian, Sole Lessee and Manager.

The People's Popular Playhouse PRICES ALWAYS THE SAME.

GREAT SUCCESS

Thursday, October 4

The Dazzler

The greatest of all Farce Comedies. An all star cast.

New songs, new dances, new costumes, new scenery and effects.

PRICES—35, 50, 75c. and $1.

Reserved seats now on sale at box office; open daily from 8 a. m. to 6 p. m.

Next attraction—Louis Aldrich.

Robbins's Livery Stable TO LET.

On account of poor health I have decided to lease my old established livery stables on North avenue, Plainfield. Will be leased without stock or will sell any portion of stock desired. Apply on premises. Terms easy to responsible party. D. S. ROBERTS. 9 17 tf

Gold Dollars for Fifty Cents.

BUT FULL VALUE.

C. E. MOSER, Painting and Paper Hanging, 27 Chatham street.

CHURCH THAT PAYS CASH

Pastor Goodrich Praises the Thrift of His Congregation.

STURDY GROWTH OF THE 15 YEARS.

Reviewing the Record, the Preacher Finds Much Cause to Congratulate His People—Memories Revived, and a Legend Brought Up to Date.

The sermon preached by Rev. C. L. Goodrich in the Congregational Church Sunday morning on the occasion of the fifteenth anniversary celebration is herewith published complete:

Hitherto hath the Lord helped us.—1 Sam vii: 12.

The years go. All too much is swallowed up in the past. Forgetfulness gathers round like a mist, hiding much that it were well to see—landmarks that the eye should rest on, now and then, to note the way by which we have come, and have the landmarks clear by which to make our further course; sunny places, where the smile of God rested on us; smooth seas over which we sailed in peace; troubled waters and days of storm, in which courage rose with danger, and strength leaped to the emergency; for in the darkness, as in the light, God was.

For a church, as for an individual, it is not well to let the years go unheeded, never to look back. There is no prohibition for us like that to Lot's wife. It is no city of destruction behind us, but years of the goodness of God. The retrospect may tend to make us not pillars of salt, but more truly such "salt of the earth", as was the Master's ideal for the people; and no New Testament word about forgetting the things which are behind ever meant failing to carry in mind the blessings and lessons of the past.

Lot's ancient people in Old Testament times were often gathering together to thank God for mercies past, and setting up memorial stones. In our anniversary today we are but in our way following the example of Samuel, setting up our stone of memorial, and saying "Hitherto hath the Lord helped us"—only, acting in the line of the Psalmist's words, "They shall abundantly utter the memory of Thy goodness".

Fifteen years ago today a company of people who had been members of that which was—but, as far as I have had any glimpses into that previous cloudy region which I never cared to explore, ought not to have been—the First Congregational Church, driven by the stress of earnest conviction, entered into a new organization, accepted the confession and covenant and rules of, not the "First Congregational Church of Plainfield", which had ceased to exist, but of The Congregational Church of Plainfield, which, God grant, shall exist so long as the queenly city of homes dwells on the fair plain, guarded by her rampart of hills; or, indeed, until men grow wise enough and loving enough to sink all denominational differences.

And just as in Paul's time there was only the church at Colosse, the church at Rome, there shall be only the church at Plainfield, and when all the different denominations give up their peculiarities and come together, by whatever name it be called, it will be in the nature of things a Congregational church, you know!

To recall those early meetings will set many thoughts stirring in some minds here; for many of you were of that first company. The one who presided at that meeting I see before me now. If it were not for his modesty I would say that it was Brother Kirkner. The first deacons chosen, the records show, were Dr. Titsworth, J. S. Powlison, A. J. Clarkson, Theo. Mace. The first clerk, E. R. Force. The first trustees, S. C. Roney, J. Kirkner, G. W. Rockfellow.

This company of people went out from their former church home, like Abraham and his household going forth they knew not whither, seeking a country, but believing, like Abraham that God called them, that God's promises were for them; that God had a place for them. For a time they were wanderers and strangers in the land, had no abiding-place. They went down and tarried in Egypt for a while, shall we say; that is, for a year they met in the abandoned Second Baptist Church, what is now Reform Hall; and even when the more hospitable land of the Seventh-Day Baptists received them for two years, they still felt like pilgrims and sojourners, until at last they entered into the beautiful and convenient home of their own, and felt that their wanderings were over and that in their own place they could settle down and worship God in their own way, and do the Lord's work.

It has been interesting to me to read over in the past week the church records of those early days. I had never done it before, and to read between the lines, as I readily could, and make out a fuller history than the brief business-like reports, gave some things I must not fail to recall.

I came at the very outset, in the call of the meeting to organize the church, upon something striking; that is, that the call was for all who were interested to come together and form a new church (I quote the records) "upon a cash basis". I think that is something unique in the history of church organizations. The more common way has been to organize on a trust basis. Far be it from me to say that these organizers were not organizing the church with trust in God, or that any church, however solid were its financial foundation, could ever prosper which was not founded on and built up in trust in God's faith. But too many church people have seemed to feel that faith in God allowed carelessness in the business matters, and have crippled a church's usefulness and burdened following generations, who always have burdens and work enough of their own, by carelessness of financial management and unwisely assumed debts.

I noted, too, that the envelope system of weekly offerings was adopted at the very start. We have never had any other system. It is a foundation principle of the church, the weekly voluntary offering for the support of the church. I was glad to note that. I believe it is the best system. I should be sorry to see anything assail it, any other plan take its place.

I found also in the records of one of the preliminary meetings, the following significant line: "The whole meeting was so enthusiastic over the matter that all volunteered to work as canvassers." There is a secret of whatever of life and progress and good work this church has attained, "Earnest, united, willing effort". I can fancy that early enthusiasm. I can fancy how willingly they worked, what an all-together movement it was, for I knew some of these people. I have been working with them for ten years and more, I have that spirit of union and willingness. I have thanked God for it.

I can build up, too, from the brief records of those early days a story of self sacrifice. I know that men have put their hands down deep into their pockets in those days—not the richer only, but all; not the men only—women's names appear on the list of contributors, and children's, and Sunday-school classes. I know people gave more than they could well afford. They denied themselves, and they gave their time and brains, and worked, the ladies no less than the men. How the ladies worked, how much money they raised, what self-denying and toilsome efforts they put forth, some of you know. I can well imagine it from what I have seen in the years I have been here.

Down at the foundation of this church was laid at the very start the precious stone of sacrifice.

As I read on in the minutes, such indications as were given of the successive additions and steps in the church's progress, I could fancy with what feelings they would be met, such as some of you can recall. I can imagine how cordially new members were welcomed, how thankfully for example if certain Brooklyn accession in the first year was received, that has been like a pillar in the temple ever since. I can imagine the pleasure with which the following letter and its accompanying gift was received:

Plainfield, June 30, 1880.

To the members of the Congregational Church of Plainfield—

Dear Brethren: It gives me great pleasure to present to our church the accompanying Communion service, consisting of one flagon, four cups, and two plates, together with a baptismal bowl. In doing so, I ask its acceptance on this condition, that if the church through any misfortune or from any cause whatever should be dissolved or cease to exist as a Congregational church, this service and bowl be returned to me or my heirs. My wish is to see Congregationalism established in Plainfield, and I make this gift distinctly in furtherance of this desire. Praying that God may abundantly prosper all our efforts for His glory, I am, dear brethren,

Yours truly,
ELIZA POOLER.

Both the generous gift and the strong interest in Congregational principles must have been encouraging. We who were not present then, have had occasion for similar feelings, in the reception of a later gift of table and additional silver from one equally generous and equally strong in her love for the faith of the Pilgrim Fathers.

But I fear I cannot adequately picture the feelings of thankfulness and enthusiasm that pervaded the meeting when, after all felt that they must have a building of their own, (in the year 1865), Bro. Kirkner made his munificent gift of a parsonage and a lot for a church on one of the finest sites in the city. All felt sure then, I am certain, that the future of the church was assured; and with what generosity others made their contributions, and how all went to work, and how even the poorest gave out of their slender means, some of you well recall.

As I went on, it was with peculiar sensations, you may well believe, that I came upon the name of the present pastor in the records. There came rushing upon me the remembrance of a day when a half dozen or more formidable-looking men fell in a body upon a terrified and verdant theological student in the classic halls of Yale, shut him up in a hotel parlor, and pictured New Jersey as the most desirable State in the Union, Plainfield as the most desirable city of New Jersey, the Congregational Church thereof as the place of all others for him to take up his pastoral labors. What could a young man do against such odds! He must needs come and see; and when he had come, some bonds seemed to be upon him; and though the prospect seemed rather dubious, his own fitness to build up a church, all untried, although on looking over the ground, and learning the circumstances, he could not have the sanguine hopes of any such rapid growth as others pictured, yet a constraint was upon him which to him seemed from above, that he could not choose but follow.

Certainly with peculiar sensations I read the minutes of the meeting in which the call was voted. I learned for the first time who it was that made the motion that a call be extended to the present pastor. I know his name. He is responsible! He must look after his man and watch him every Sunday. That man and that formidable attacking committee—I know their names. They are responsible. Let them watch their preacher every Sunday, lest he utter some heresy! Perhaps I should not say the responsibility was wholly theirs, for everyone present voted, and not only voted but spoke in favor of the call. For this, is it too late to thank you?

Step by step the church has gone forward. It was a long step, we thought, when, thanks primarily to our great-hearted friend, Bro. Brower, our sweet-toned organ filled the waiting niche. New pews needed were added from time to time, until all available space was filled. The bare white walls were tinted, the church home made more homelike within, while the ivy grew on the walls without. There were visible signs of progress. The church register records continuous additions to the membership, so that instead of the 90 or 100 members whom the present pastor found here, some 250 are on the roll now. There have been seasons of refreshing, when the Holy Spirit blessed the labors and conversions were apparent. The largest accessions to the church on confession of faith at the same time were ten in June of '82, ten in May of '85, ten in July of '86, and 26 in January of '91. Each year has brought new members, and never a year without some on confession of faith.

Now this is but a scanty recounting of the history of the fifteen years. It is mainly meant to set your memories at work, bringing back former days and zeal and labors and blessings. But fifteen years of a church's life—who can really give its history? It is only the Recording Angel's pen that can write it. Who else can tell the influence of the church in these years? Who can tell the burdens lifted, the peace given in the place of worship? Who can tell of all the changes in lives, of the growth in character? Who can tell from what the tempted have been saved, from what the young have been kept, by the efforts and influences and teachings of the church in fifteen years? And who has eye so keen that it can detect all the outward working results of the Christian work here? Who can so stretch a hand through time to gather the future fruits of the labors of those who have received their Christian nurture and training here? From out of the fields of the blessed above, are those who look back to this little church, hold it still dear to their hearts, and thank God for it, because here their feet were first set in the Heavenly way; and their prayers go up to God continually for us.

Oh! men and brethren, it is a good thing you do when you give and labor and deny self in a church and its work! "Be not weary in well doing, for in due season ye shall reap if ye faint not."

A church is of slow growth. Fifteen years is but its infancy. To plant a church is as it is to plant an oak. It grows slowly, but it is to endure long after you are gone. Generations of men pass, but the oak lives, grows on. Your children and your children's children will come and go, but the Church of God endures, and it is not only as the oak but as the tree of life; its leaves are for the healing of the nation. In truth, it is only as the tree of life is here that the church can live.

So it is not backward only, but forward also, that we must look today. And out of the past rise the landmarks by which we are to guide our future course. That which has proved itself good in the past, let us hold fast to for the future.

These characteristics which I have recalled, let them continue to be characteristic of the church. I have recalled how you started out upon a "cash basis". So far as the business part goes, let us get on to no other. Let all obligations be promptly met; whatever personal economy we have to practise, let the money be forthcoming to meet the church's needs.

Let the voluntary system of weekly offerings for the support of the church continue. It is the best there is provided if it is lived up to. But it forces the responsibility of the church back upon each of you. Are you living up to this voluntary system? Are you, honestly, really giving all that you can for the support of the church? Do you make up for the weeks when you are absent? I have n't consulted with the trustees, but if I should do so I wonder whether I should find that each one had made up for the weeks of the vacation, when not present! It is so much a week for every week of the year; let us not forget. And let us remember that it should come from each spontaneously, without being asked and dunned. I repeat, the responsibility for the support of the church is upon each one. I often hear one and another say, "Why does n't the church do this, or why do n't the trustees do that?" I will tell you you why they do not. It is because we do not put money enough into our weekly offering. We have not yet reached the point where the people voluntarily would put enough into the weekly offering to enable the trustees to do what they would like, what we should all like, by the church. I suggest that this fifteenth anniversary would be a good time for each one to add something to his weekly offering, as a thank offering to God for his past mercies. It is hard times, but that is no reason why we should not make material testimonial of our gratitude to God. And if it can only be at a sacrifice, so much the more to the glory of Christ will it be, and so much the richer your reward. I pray you let the treasurer find in your envelope, beginning next Sunday, an expression of your gratitude which shall continue throughout the year; I shall ask the treasurer whether any have done so.

I come to a second characteristic. I have recalled how generous men and women were in the early day, what sacrifices they made. That sacrifice is a foundation stone upon which the church was built. With sacrifice must every stone of the building be laid. Let us not think that a church can be reared on any more than it can be founded without it. I do not ask you to do what you can afford to do this year. I ask you to do the heroic thing, and do more than you can afford to. I ask you to sacrifice your time, sacrifice your inclinations, often sacrifice selfish ease, and give and labor in this work of the Lord.

I call again to your mind also that clause from the early record. "All the meetings were so enthusiastic that they all volunteered to work". By that spirit of willing service, and of united service, has all been achieved at the start. If we wish to go forward we must have that spirit now. We need it now as truly as then. Sometimes the early days of a movement, the days of struggle and difficulty, are the best days; because then the people rouse themselves, and throw themselves into the work, and meet the difficulties and make the sacrifices which are needed. But in quieter days, when things go more easily, are established, enthusiasm wanes, time and another slackens his efforts.

But, brethren, it should never be so with a church. There must be no slacking of interest or zeal. "All at it, and always at it" must be our motto still. Then shall we repeat the history of Nehemiah. The walls of Zion will rise, the work will prosper, because "the people have a mind to work"; and let the spirit of union live on and increase. "Keep the unity of the spirit in the bond of peace". Let brotherly love be manifest here. Let all class distinctions vanish here, all pride and prejudice be laid aside. Let every member of this church feel that every other man is a friend. Let everyone who comes in here feel that he is welcome.

But with all our efforts and our best wisdom, we must not forget that it is not by might but by my spirit, saith the Lord, that a church prospers and accomplishes its mission.

An old legend which Dr. Miller relates will bring this truth to us:

In an old city, long ago, some zealous men determined to build a minster for their master. The building was to be reared with great magnificence, and they brought costly wood and marble from distant lands, and employed the best artists to make elegant figures for them. All the Summer long they labored at it, but the towers of that minster never rose, its walls never grew. The people said that what men did in the daytime a band of angels undid at night. The grain was just planted when they began, and when it was waving like gold they came together to talk about it. And they looked deep into their own hearts, and saw that they had been building that the men might see and admire; they had been working for their own glory, not for God alone. Then they set to work again; they thought not of a structure that men might admire, but they thought of the needs of men, of a church where the poor, the lame, the old, the women, the children, the sinner, might come and worship and find the help of God and the comforts and the blessings of love.

And now as they labored a strange workman came and helped them. He was clad in pure white garments, whose brightness dazzled their eyes. Like magic the walls arose, till they grew to be a wondrous pile. As the men wrought day by day, no one heard the sound of strife, for they knew that this strange fellow-workman was Jesus Christ the Lord.

Let us take that lesson deep into our hearts. Let us never forget that unless the Lord builds the house, they labor in vain that build it. And if we want the Lord to be with us, we must think not of self, but have an eye single for His glory; labor not for our own pleasure, nor for praise of men, but to do good unto our fellow men.

CHINESE CITIZENSHIP.

The Topic to be Discussed by the Monday Afternoon Club.

The opening meeting of the Monday Afternoon Club was held in the Casino yesterday. Mrs. Isaac Miller, the new president, occupied the chair.

Miss Nettie Haviland of West Second street read a paper on "The Indian—the Reservation Plan. Is it a Success?" The discussion was led by Miss Mary L. Potts and Mrs. Josiah Browne.

The next meeting of the Club will be held October 15, when a paper will be read by Mrs William L Gibbs on "The Chinese—Should They Be Allowed Citizenship."

MANAGER RUNYON INJURED.

Thrown from Church-Shed Roof by the Breaking of a Rope.

While Charles Runyon, local manager for the telephone company, was assisting in hoisting a pole this forenoon, the rope broke, and he was thrown from the roof of the First Baptist Church sheds, where he had been standing.

He was painfully bruised on the hip, and taken home in a cab.

Dr. Berg is in charge of the patient. The leg on which Mr. Runyon landed was fractured on two previous occasions.

Something New in Plainfield.

Gilbride & Lodge, two hustlers from New York city, have hired the Swaim store on North avenue for a wholesale and retail cigar manufactory. They will have workmen make cigars in the show windows of the store, a novelty for Plainfield. Both are married men, and have moved their families here, to occupy flats in the McIntyre building.

Vocal Sight Reading Classes

for all grades will be formed as soon as possible by Miss Anna O. Marsh, who will use the Holt system of vocal harmony.

All desiring to join these classes or to know something about the proposed form of study, are invited to a preliminary class on Wednesday, October 3, at 4 p. m. at 915 Madison avenue.

Dunellen Awaits Consents.

The Borough Commissioners of Dunellen met last night, received the request of the traction people for a franchise, and tabled it to await the property owners' consents.

Catarrh Cannot Be Cured

with local applications, as they cannot reach the seat of the disease. Catarrh is a blood or constitutional disease, and in order to cure it you must take internal remedies. Hall's Catarrh Cure is taken internally, and acts directly on the blood and mucous surfaces. Hall's Catarrh Cure is not a quack medicine. It was prescribed by one of the best physicians in this country for years, and is a regular prescription. It is composed of the best tonics known, combined with the best blood purifiers, acting directly on the mucous surfaces. The perfect combination of the two ingredients is what produces such wonderful results in curing catarrh. Send for testimonials, free.

F. J. CHENEY & CO., Props., Toledo, O.
Sold by druggists, price 75c.

LOST IN A HOUSE AFIRE.

ASSISTANT CHIEF JOHN MURRAY WAS ALMOST OVERCOME.

Braving the Dense and Scorching Smoke of a Shut-in Fire, His Life Is Almost Sacrificed.

The fire on Plainfield avenue Sunday night seemed so trivial to the bystanders that it will be a matter of surprise to them to learn that the life of a valued city official was in deadly peril in the building before the flames were quenched.

The fire, confined but burning briskly, generated a volume of smoke that was both dense and intensely hot. The firemen were unable to breathe, and their lights went out, when they attempted to brave this stifling and parching smoke.

Provided with a respirator, however, Second Assistant Chief John W. Murray, Jr., was able to enter. He started in bravely at the work of opening windows so the smoke could escape, but feeling that he was being overcome he attempted to leave. He was on the top floor in the thickest and hottest of the smoke, which was now in a highly explosive condition, and liable to explode at any instant. Meaning to go downstairs, he felt his way about, but got bewildered and wandered into other rooms. Just as he felt he could not possibly struggle any longer, and must succumb to suffocation, he made one wild rush through the hall and luckily stumbled upon the head of the stairway, down which with one final effort he rushed, and reached the fresher air. Had he not found the stairs at that critical moment he must have fallen to the floor in an unconsciousness which would have been fatal before his comrades would take the alarm and search for him.

GOOD SPORT EXPECTED.

Athletes Getting Ready for the Daily Press Medal Events.

The semi-annual field day of the Plainfield High School Athletic Association will be held next Saturday afternoon at the Crescent Oval. There will be no charge for admittance to the grounds or grand stand, and all are invited to witness the games of the High School boys. The list of events, entries and handicaps will be published exclusively in next Thursday's Daily Press, and as there will be no programmes distributed during the games those interested should be sure to secure a copy of The Press of that date.

The silver medal offered by The Daily Press for the all-round championship will also be contested for. Points will count as follows: First in an event, five points; second in an event, three points; third in an event, one point. The contestant scoring the greatest number of points will receive the medal.

Plainfield Riding Club.

The Plainfield Riding Club announce that they will open the season of 1894-5 with a ride on Thursday, November 1, and will ride every Thursday evening during the Winter.

John I. Holly has consented to take charge of the riders as heretofore, which guarantees them a success.

All gentlemen wishing to become members this season will please send their names before October 15 to

D. F. GINNA,
1203 Watchung avenue.
2 6t

—A full assortment of Scott's packets of postage stamps, at Harper's, 411 Park avenue.

—The Plainfield Cornet Band went by stage to New Brunswick today to parade with the firemen.

LYDIA E. PINKHAM'S
Vegetable Compound
Is a positive cure for all those painful
Ailments of Women.
It will entirely cure the worst forms of Female Complaints, all Ovarian troubles, Inflammation and Ulceration, Falling and Displacement of the Womb, and consequent Spinal Weakness, and is peculiarly adapted to the *Change of Life*. Every time it will cure
Backache.
It has cured more cases of Leucorrhœa than any remedy the world has ever known. It is almost infallible in such cases. It dissolves and expels Tumors from the Uterus in an early stage of development, and checks any tendency to cancerous humors. That
Bearing-down Feeling
causing pain, weight, and backache, is instantly relieved and permanently cured by its use. Under all circumstances it acts in harmony with the laws that govern the female system, and is as harmless as water. It removes
Irregularity,
Suppressed or Painful Menstruations, Weakness of the Stomach, Indigestion, Bloating, Flooding, Nervous Prostration, Headache, General Debility, Also
Dizziness, Faintness,
Extreme Lassitude, "don't care" and "want to be left alone" feeling, excitability, irritability, nervousness, sleeplessness, flatulency, melancholy, or the "blues," and backache. These are sure indications of Female Weakness, some derangement of the Uterus, or
Womb Troubles.
The whole story, however, is told in an illustrated book entitled "Guide to Health," by Mrs. Pinkham. It contains over 50 pages of most important information, which every woman, married or single, should know about herself. Send 2 two-cent stamps for it. For
Kidney Complaints
and Backache of *either* sex the Vegetable Compound is unequaled.

Lydia E. Pinkham's Liver Pills cure Constipation, Sick Headache, 25c.

All druggists sell the Vegetable Compound, or sent by mail, in form of pills or Lozenges, on receipt of $1.00. *Correspondence freely answered.*

You can address in strictest confidence, LYDIA E. PINKHAM MED. CO., Lynn, Mass.

SPEEDY SEWER WORK.

CONTRACTORS COOK & CO. ARE PUSHING THE WORK.

As Soon as the Big Shipment of Pipe Arrives There'll Be Some Lively Hustling.

A dozen Plainfield men are now employed on the sewer job. The gang is now as large as Mr. Prout deems necessary at present, as he does not wish to use up all the pipe at hand before the other arrives and thereby be compelled to lay off the men. He finds that many of those recommended by the Relief Association are better fitted for receiving charity than for work in the trenches.

The section of East Ninth street between Park avenue and Third place will be finished tomorrow. The work will be continued across Third place to the end of the line. Many leaks in the gas mains are found in digging the deep trenches through the centre. The remarkable character of Plainfield's subsoil excites the wonder of all strangers and those Plainfielders who have not previously examined excavations in the vicinity.

—The noise made by timid people pounding nails into shutter fastenings is the most noticeable sound in North Plainfield at bedtime.

BAMBERGER'S,

"THE ALWAYS BUSY STORE,"

Newark, N. J.

A MAMMOTH

ENLARGEMENT SALE

Our trade, despite the hard times of the past year and a half, stimulated by square and honest treatment and by the selling of reliable goods at far lower prices than others has so outgrown our present spacious establishment that we have been

FORCED TO ENLARGE,

and in a few weeks will add to it a floor 50 feet wide and 200 feet deep. This new space must be prepared for us and meanwhile we are compelled to reduce every stock to permit the alterations to take place. The only course left open for us is to sell, and in order to sell quickly we offer

The Biggest Bargains

in reliable, always-needed articles and also in the newest of Fall Goods

Ever Given in This State.

We are positive that this century will not see them equaled, and so great a buying chance should not be permitted to escape.

All Goods Delivered Free.
Mail Orders Promptly Filled.

L. BAMBERGER & CO.,

147 and 149 Market Street,

Near Broad Street, Newark, N. J.

Do You Read Our Ads?

IF NOT, DO SO.

They are money savers, everyone of them, and are continually speaking of bargains here and bargains to come.

For the Coming Week

OUR CLOAK DEPARTMENT ought to interest you. Qualities the best, prices way down and a large variety of the very latest styles to select from. Call in.

LEDERER'S.

C. Schepflin & Co.

STOP AND THINK

before you buy your Fall and Winter Clothing, and call to mind that we have a full line of

Men's, Boys' and Children's Goods

in Suits, Overcoats, Ulsters and Separate Pants. Don't fail to see our line.

C. SCHEPFLIN & CO.

PUTNAM & DE GRAW.

210 West Front Street.

Special for Friday and Saturday.

HOSIERY.

Ladies' fast black, special price 13c.....regular 18c
" " " 20c.....regular 25c
Children's " " 12c.....regular 15c

SILK HANDKERCHIEFS

White and colored embroidered with drawn work.
Special price 15c.....regular 25c

Craig A. Marsh a Winner.

The case of the Treasurer of the City of Plainfield, appelee, against Peter Schneiderwind appelant, came up this morning in Elizabeth on call. Corporation Counsel Craig A. Marsh moved for dismissal on the ground of a defect in the papers. No affidavit had been filed by the defendant's counsel. The motion was granted and the fine for keeping a gambling house must be paid by Schneiderwind.

In the Plainfield Court, Now.

Lawrence Wallace of Terrill road, who has been connected with the Shay-Adams affairs, was arrested last night by Policeman Frederickson because he was drunk and disorderly on Front street. The city judge this morning fixed a punishment of $5 or 30 days, and Wallace went back to his cell to await the coming of a friend.

Equine Diversion.

N. W. French's horse ran away from the freight-house last evening at 9:30 with a load of empty barrels. The barrels were scattered along the lane and on Park avenue through which the horse ran up to Eighth street. Here a young man who had given chase on a wheel went ahead of the rig, jumped off and stopped the runaway.

THERE is Health in the Wheel.

Firm muscles, good complexion, and cheerful spirits are the result of plenty of out-door exercise and sunshine. Cycling is the popular sport of the day.

The 1894 Columbias are a realization of the ideal in bicycle construction—a triumph of American skill and enterprise. Constantly advancing in the line of progress, Columbias still maintain their proud position as the standard bicycles of the world—unequalled, unapproached.

Ride a Columbia

POPE MFG. CO., Boston, New York, Chicago, Hartford.

A beautiful illustrated catalogue free at our agencies, or by mail for two 2-cent stamps.

Frank L. C. Martin, Plainfield Agent.

IT DON'T

Take much of an argument to prove the fact that your money will buy you more goods of the same quality, at White's, than any where else in this growing town. There are many reasons why we ask so little for our goods and a visit will satisfy you that our store is the store for the prudent, thoughtful buyers.

Let Us Demonstrate.

We sell you dress goods that are worth from 50 to 75c per yard for $2.98, for a dress pattern of 7 yards 5 yds cambric and 2 yds silesia, all for $2.98.
We sell you Gilbert suiting, 54 in. wide for 52c yard and they are worth 52c.
There are 100 full size, white counterpanes, made to sell for $1.50. You buy them for 93c.
There are 100 pairs of California wool blankets, made to sell for $3.50. Manufacturer said they were slightly imperfect but we cannot see it. They go for $2.13.
There is a lot of French satine, beautiful styles. Everyone asks 18c for them. We only want 11c.
There are 40 inch apron lawns, worth 18c. Our price 12c.
If you want matting we can save you lots of money. We sell Jap. inserted mattings for 12c and extra heavy seamless matting for 10c.
COAT DPEARTMENT—The new fall styles of coats and capes are coming in. Look at them when in the store; You will like the styles and prices will suit you
HOUSE FURNISHINGS—French china cups and saucers 48c set.
2 quart granite iron coffee pots 43c worth $1.00.
On Monday we offer 25 dozen good brooms for 7c each.

White of Plainfield

ASSIGNEE'S SALE

—OF—

Picture Frames, Pictures, Artist's Materials, Easels, Moldings,

ETCHINGS,

and all the stock now in store of Sidney E. Flower,

No. 123 East Front Street,

are now being sold at half price. It is a rare opportunity. The subscriber, the assignee of S. E. Flower, is obliged to dispose of all the said goods within a short time for the purpose of closing up the estate. Call and see the goods.

Vincent L. Frazee,
9 21 tf Assignee.

EDSALL'S

Commercial Palace, Babcock Build'g

EXTRA Housefurnishing Department In the Basement. EXTRA

Big bargains in our Housefurnishing Department. All the following items are strictly first quality and perfect in every respect.

Wash boilers, No. 7 size, copper bottom at.....60c each
" " 8 " " .....70c each
Round wash boilers, tin bottom, No. 1 size.....19c each
Oval japanned foot tubs, No. 1 size.....19c each
Japanned coal scuttles, full size.....19c each
Galvanized iron coal scuttles, full size.....29c each
1 gallon glass oil cans, tin body.....29c each
Retinned dish pans, 10 quart size.....12c each
" " 14 " .....15c each
Round heather sink brushes.....3c each
Thurber's pure laundry soap.....4c each
Silexo scouring soap, as good as Sapolio.....2½c each
Hardwood knife boxes, lined.....7c each
Cedar tubs small, medium and large, at 37, 58 and 78c each.

See our window for the balance of this programme.

DOLLS, DOLLS, DOLLS, DOLLS, DOLLS, DOLLS—A grand display in Kid Body, Jointed and Dressed.

The Biggest Bargains in Dress Goods and Dress Linings

ever offered in this part of the State. The Candy Booth restocked with fresh goods at about 25 per cent. less than usual prices. In fact, the entire house is just brim full of splendid bargains and you can save money on all that you buy. Come and see your friends on Saturday night. It is as good as going to a fair; about everybody goes to Edsall's.

Our Millinery Opening, in charge of Miss E. Gayton, will occur Tuesday, Wednesday and Thursday, Oct. 2, 3 and 4.

EDSALL'S.

CASTEEL'S SHOE REGISTERED

Your Boy

kicks out a lot of shoes. Our

STEEL SHOD

shoes were made for just that kind of a boy.

DOANE & EDSALL.

FUEL!

Our business is to supply you with fuel. If you want anything in this line, for use in forge, steam boiler, hot water circulator, furnace, stove, range, grates or on andirons; whether hickory, oak or pine wood; charcoal, coke, cannel, anthracite or bituminous coal—send us your order and we will fill it with "neatness and despatch."

Coal delivered in Bags.

Thorpe & Ivins,

301—311 Watchung avenue.

VICTORY FOR BOWMAN

End of the Long Evangelical Church War.

Decision Handed Down by the Supreme Court Yesterday—About 210 Churches and 460 Preachers Involved—The Legality of the Indianapolis Conference Sustained.

Reading, Pa., Oct. 2.—A victory for the Bowmanites in the long Evangelical church war has been scored by Bishops Esher and Bowman in the supreme court. This decision ousts the Dubs' faction from not only the Reading church, which brought the test case, but from the 210 or more Evangelical churches in eastern Pennsylvania alone. This is a final decision and involves church property worth about $1,000,000 and 460 preachers. The case was argued before the supreme court at Philadelphia, but the decision was made at Pittsburg. These fights have gone on in the lower courts of Pennsylvania for several years, and now all are ended as all involved the legality of the Indianapolis conference. Bishops Bowman and Esher were leagued against Bishop Dubs. The whole question which has caused a split in the Evangelical church all over the United States hinges upon the legality of the Indianapolis conference.

The Evangelical association is a religious society existing in the United States, Canada and part of Europe. It consists of twenty-five annual conferences and a general conference meeting every four years, and is governed by an organic law, entitled the discipline. In 1887 the general conference met in Buffalo, N. Y., and passed a resolution, referring the place of the next meeting to the board of publication of the association. The defendants alleged that this was contrary to a provision in the discipline which provided that the time and place of the general conference should be appointed by the bishops and provisionally by the general conference of the oldest annual conference. The board of publication appointed Indianapolis as the place of meeting, and October 1, 1891, as the time. Meanwhile, Bishop Dubs, one of the dignitaries of the church, was tried for immoral conduct and suspended. As a matter of retaliation the friends of Bishop Dubs commenced proceedings against Bishops Esher and Bowman and they were suspended. Eighteen of the twenty-eight annual conferences forming the society repudiated such suspension, and went over to Bishop Bowman. The Bowmanites held their conference in Indianapolis according to programme. Then their opponents held another conference. Each faction alleged that the conference held by the other was illegal and hence the appointment of preachers made were alleged to be illegal. Each conference appointed preachers for all the churches in the land, making just twice as many preachers as were required. The supreme court decides that the Indianapolis conference was regularly and legally held.

J. C. POPE & CO.,
Insurance Agents,
NO. 6 EAST FRONT STREET,
Plainfield, N. J.

PEARSON & GAYLE,
Carpenters and Builders.
RESIDENCE—W. J. Pearson, No. 15 Vine St.
H. E Gayle, No. 18 Vine St.
ALL WORK PROMPTLY ATTENDED TO

OPENING,
Wednesday, Sept. 19,
of all the latest Fall and Winter Styles of Trimmed Hats, Bonnets, Toques and other millinery novelties; also a fine display of silks for fancy work, at 111 East Front street, under First National Bank.
Mrs. L. Adams.
Patrons will please accept this notice in lieu of card.

Your valuables will be safe in
Doane's Safe Deposit Vault.
LOCK BOXES
From $3.50 to $10.00 a year.

L. A. HUMMER. L. B. MULFORD.
Hummer & Mulford,
VARIETY MARKET,
Meats, Fruits, Vegetables, Poultry, Eggs, Etc.,
220 PARK AVE., PLAINFIELD, N. J.
Telephone call, 29 A.
Goods delivered to any part of the city free of charge

"Quality not quantity" my motto.
Pure Goods, Clean Goods, H. M. Goods
At Gardner's Bakery,
41 Somerset st.
7 6 tf

NEUMAN BROS.
Grocers.
Watchung Avenue,
Cor. 5th St.

AN IDEAL FAMILY MEDICINE
For Indigestion, Biliousness, Headache, Constipation, Bad Complexion, Offensive Breath, and all disorders of the Stomach, Liver and Bowels.
RIPANS TABULES
act gently yet promptly. Perfect digestion follows their use. Sold by druggists or sent by mail. Address
RIPANS CHEMICAL CO., 10 Spruce St., N.Y.

M. M. DUNHAM,
Real Estate and Insurance,
7 East Front Street.

CLEANER COAL.
L. A. Rheaume, Ag't.
60 BROADWAY, cor. 4th ST.,
Invites the public to inspect the operation of his newly added steam vibrating mechanical screen for nut coal, which he confidently believes enables him to deliver cleaner coal than is possible by any other method of screening.
UPPER LEHIGH AND HONEYBROOK COAL in best qualities and various sizes carried in stock.
ROUGH AND DRESSED LUMBER.
He would also announce recently increased facilities for *TURNING and SCROLL SAWING* and is prepared to execute orders for the same in the best manner at short notice.
4-18-tf

An agreeable Laxative and NERVE TONIC. Sold by Druggists or sent by mail. 25c., 50c. and $1.00 per package. Samples free.

KO NO The Favorite TOOTH POWDER for the Teeth and Breath, 25c.

Captain Sweeney, U.S.A., San Diego, Cal., says: "Shiloh's Catarrh Remedy is the first medicine I have ever found that would do me any good." Price 50 cts. Sold by Druggists.

SHILOH'S CURE.
THIS GREAT COUGH CURE promptly cures where all others fail. For Consumption it has no rival; has cured thousands, and will CURE YOU, if taken in time. Price 25 cts., 50 cts., $1.00.

Sold by all druggists.
8 14 y

NOTICE

OF THE

MEETINGS

OF THE

Boards of Registry and Election

in and for the County of Union.

In accordance with a supplement to the act entitled "A further Supplement to an act entitled "An act to regulate elections" approved April 18, 1876" which Supplemental act was approved May 28, 1890. And which Supplement was approved March 23, 1891.

Notice is hereby given that the Boards of Registry and Election in and for each and every election district or voting precinct in the County of Union, will meet on

Tuesday, Oct 16, 1894,

at the places in their respective election districts, where the next election will be held, at ten o'clock in the morning, and continue in session until nine o'clock in the evening, but may take a recess from one to two o'clock during said time, for the purpose of making a registration of all persons in their respective election districts, entitled to the right of suffrage therein, at the next election.

And that the said Boards of Registry and Election shall also meet on

Tuesday, Oct. 30, 1894

at the place of their former meeting at the hour of one o'clock in the afternoon, and remain in session until nine o'clock in the evening, for the purpose of revising and correcting the original registers, in and for their respective election districts.

Wm. M. Oliver,
Clerk of the County of Union.
Dated Sept. 24, 1894.
9 27-10 2 6 9 13 16 20 23 27 29

700 MILE Sea Trips
By the beautiful New Steamships of the
Old Dominion Line
TO
Old Point Comfort or Virginia Beach and ret.
Hygeia Hotel. *Princess Anne Hotel.*
Most delightful resorts on the Atlantic coast for an
AUTUMN OUTING.
May be made for
$16 Old Point Comfort, $16.00 Virginia Beach.....$17.00 A day and a quarter at either **$17**
hotel, including every expense of meals and berths en route and a day and a quarter's board at either hotel.
This trip is an ideal one, as the course skirts the coast, with little likelihood of seasickness, and passes in review many watering places and points of interest.
Through tickets to all points. For printed matter and full particulars address
Old Dominion S. S. Co.
Pier 26, N. R., New York.
W. L. Guillaudeu, Traffic Man. 7 25 3m-c

MEDICATED
Sulphur and Vapor Baths,
followed by a thorough rubbing with alcohol; a wonderful help for rheumatism and skin diseases. For men only; hours 8 to 11 a. m., 2 to 8 p. m. H. HORNISH, 26 North ave., Plainfield, N. J. Refers to Drs. Probasco, Endicott, Fritts, Tomlinson, Geo. W. Rockfellow and T. S. Armstrong. 5 27 y

J. T. VAIL,
Real Estate and Insurance,
177 NORTH AVENUE.
Blue Stone Flagging, &c. 9 2 tf

J. M. HARPER, Agent,
Bargains in All kinds of
STATIONERY
411 Park avenue, Plainfield, N. J.

METROPOLITAN
LIVERY AND BOARDING STABLES.
Horses boarded by the day, week or month. Especial accommodations for transient trade.
OFFICE AND STABLES,
147, 149, 151 NORTH AVENUE,
Oppo. railroad depot, Plainfield, N. J.
A. C. BLAIR..........Proprietor
FRANK DAY..........Manager.
Telephone 152, connected with all circuits of New Jersey, New York and Brooklyn.
8 10 y

McCullough's Steam Mill,
21 Steiner Place, North Plainfield.
R. H. McCullough, Proprietor
Sash, Blinds, Doors, Mouldings, Scroll Sawing, Turning, &c. Estimates cheerfully Furnished. 4-11-tf

JOHN P. EMMONS
—Mason and Builder.—
Washington avenue and Prospect place
NORTH PLAINFIELD, N. J.
Jobbing promptly attended to. 11 14 tf

C. W. LINES,
Mason and Builder.
PLAINFIELD, N. J.
Residence—118 Liberty street.
Estimates cheerfully given.
Jobbing promptly attended to
11 41

D. L. HULICK,
CARPENTER,
And General Jobber.
SHOP—29 GRANDVIEW AVE., PLAINFIELD.
Cabinet Work and Mantels a Specialty.
Jobbing Promptly Attended To.
Orders may be left at Bremen's Clothing Store, 26 Somerset street, or sent by mail.
6-8-tf

JOHN T. ODAM
PLAIN AND ORNAMENTAL
Slate Roofer and Repairer
Residence, No. 8 West Fifth Street. Yard, near Freight House. P. O. Box, Plainfield, N. J. New work warranted for one year. Slating over shingles. 5 10 y

GEO. W. STUDER,
CARPENTER AND BUILDER,
985 ARLINGTON AVENUE.
Jobbing of any kind promptly attended to. Estimates given; charges reasonable. 5 3 6m

Jno. J. Shotwell,
Wood Mantels,
Tiles and Fire Place
Furnishings.
221 Park avenue, upstairs. 3 5 tf

TERRILL & COLE,
Undertakers and Embalmers
200 West 2d street,
Next to Trinity Reformed Church.
First-class livery attached.
Telephone 153. 11 26 y

Lusardi & Co.,
No. 120 North Ave.,
Will be pleased to serve their friends and the public generally with first-class fruits and confectioneries, cigars, etc. Fresh roasted peanuts every day 5c. quart.
Branch stores 265 West Front st., and Front and Somerset streets

FISCHER PIANOS.
ESTABLISHED 1840.
Nearly 100,000 Now in Use.
RECEIVED HIGHEST AWARD,
WORLD'S FAIR, CHICAGO.
EASY TERMS,—EXCHANGED.
Catalogue mailed on application.
110 FIFTH AVE., cor. 16th St. N.Y.

TRY DOBBINS'S CIGARS.
30 PARK AVE.
He Manufactures Them
—IS—
Your Bike Worth $2
Suppose it is stolen or lost, what protection have you? None of course. Why not, therefore, protect your wheel with us? We will for the sum of $2 for the first year and $1 for every year thereafter, protect your wheel against loss or theft. Should you lose your wheel we give you one to use for 30 days, and should we be unable to return you your wheel at the expiration of 30 days, we will give you a NEW machine of the make you lost.
THE WHEELMEN'S PROTECTIVE Co.
New York.
W. H. Rogers, Agt.
408 WEST 5th ST.
All wheels bought from me will be insured free of charge for one year. 4 2 y

Finest Elgin Creamery Butter 25c. lb
Finest Dairy Butter..........22c. lb
V. L. FRAZEE,
151 West Front St.

J. W. VAN SICKLE,
Dealer in all kinds of
Fresh & Salt Meats, Oysters, Clams, &c
GAME IN SEASON.
New No. 122., North Ave., Plainfield.
Telephone No. 102. Orders called for and delivered promptly.

L. PAOLI & CO.,
Fruits, Confectionery, Temperance Drinks, Segars, Etc.,
128 NORTH AVENUE,
FRESH ROASTED PEANUTS EVERY DAY,
5 CENTS A QUART.
I take this method of informing my friends and the public in general that I am again in business at the old stand. I solicit your patronage. Will not be undersold by any in the business. Store will close at sundown on Friday and open at sundown on Saturday night. 9

EDWIN B. MAYNARD
Hair Cutting and Shampooing.
Tonsorial Parlor, 204 Park ave., Plainfield, N. J.
Ladies shampooing and childrens hair cutting a specialty.

Opening
Fall and Winter
Millinery,
From Sept. 21 to 29th.
A GRAND DISPLAY OF
FASHIONABLE
HEADWEAR.

GREAT SALE OF
Blankets and Quilts!
10-4 Blankets worth 75c. Our price for this week only *49c. A PAIR.* A 69x72 Quilt worth 90c. Our price for this week only *55c.* ☞ Remember, these goods are to be sold for this week only at such prices. We have a limited number and would advise you to call early.

Opening
Fall and Winter
Millinery,
From Sept. 21 to 29.
☞ We extend to you and your friends a cordial invitation.

If you are going to attend balls and parties this Fall, call and look at the pretty shades of Crepe Cloth. Just the thing for evening wear only 14c, worth 17½c.

We cannot help it, but we must mention our large and elegant line of cloaks. They are the latest styles and made up of the best goods. We have made up our minds that in these goods we will not be undersold.

Dress Goods.

All-wool serge 1 yd wide 38c, worth 50c; do covert cloth 1 yd wide 50c, worth 65c; do suitings 1 yd wide 40c, worth 65c; worsted plaids 1 yd wide, 25c, worth 40c; crepon in all shades, 45 in, 70c, worth 95; worsted diagonals 1 yd wide, 19c, worth 25c; all-wool flannels 1 yd wide, 29c, worth 40c. These are only a few of the many bargains in Dress Goods that we are offering you this week.

For bargains in articles that you need every day come in and look at the goods on our centre counter; the prices we sell them for will really surprise you.

We carry a larger stock of underwear for ladies, gents and children than any 2 houses in the city and we will sell them cheaper than any other house in the city. Look in our new show window, walk in the store, ask for what you wish to see and we will show it to you.

BOEHM'S, 113 WEST FRONT STREET.

$500 in Gold Given Away!

Amos H. Van Horn, L't'd,
73 Market st., near Plane st., Newark, N. J.
In order to do better by purchasers than any other dealers in our line, we will give $5 gold to every purchaser of $50 worth of goods, and $10 in gold to every purchaser of $100 worth of goods.
CARPETS—500 rolls just received, consisting of Axminsters, Wiltons, Mequettes, Velvets, Body and Tapestry Brussels, 2 and 3-ply Ingrains, all this Fall's patterns, from 10 to 20 cents per yard less in price than any other house.
BEDROOM SUITS—Two carloads just received by the D., L. and W. railroad, consisting of birch, maple and antique oak, of this Fall's designs, from the Hall & Lyon manufactory, which we are selling at prices from $5 to $10 below any of our competitors.
PARLOR SUITS—Having bought out two parlor suit manufacturers we can sell parlor suits at half prices and then make a good profit. Parlor Suits in coverings of Brocatelle, Silk Tapestry, Plush, Rug and Satin.
PORTLAND RANGES—These are the Ranges we have been selling for 6 years, and over 6,000 now in use; and have stood the test of the courts and decided in our favor. Warranted a good baker or money refunded, and best of all, the only place they can be purchased is at our establishment. Easy terms.
Goods delivered free of charge to any part of the State
STORING FURNITURE—Do not forget that we have the largest, finest and cleanest storage building in the city at 88 Bank street, and the rates are the lowest. Furniture moved with vans at low rates in city or country. Telephone 580.
AMOS H. VAN HORN, Limited,
73 Market Street, nearest Plane street, Newark, N. J.

New Hat Day For Men and Boys
TODAY.
Hats and prices are **RIGHT** when you buy of
HALLOCK, 109 W. FRONT ST.

Special for the Balance of this Week.

Early Rose potatoes	70c bushel
Best family flour	45c bag
Best creamery cheese	2 pounds 25c
Extra soda crackers	5c pound
Ginger snaps	4c pound
Oyster crackers	3c pound

We have the best selection of Fine Cakes and Crackers in the city and lower than the lowest. Honest value.
1 pound good Tea 25c; 5 pounds for $1.
Fulper's,
Make no mistake in name. 207 West Front street 6 22 tf

The Baby's and Mother's Friend!
15 cents will buy it. Over a dozen of the leading drug and dry goods stores of Plainfield offer it for sale. Ask any of them for it, and take no other. It is perfect. The best Toilet Powder, Royal Violet Borated Talcum, for infants and adults. The powder is delicately and exquisitely perfumed, and is put up in handsomely decorated 4-oz sprinkler top tin cans, and you pay only 15 cents for it. Prepared by the
ALLEN PHARMACY M'F'G CO., New York and Plainfield, N. J

F. M. HULETT,
Leading Music Dealer,
74 WEST FRONT ST.
Gildermaster & Kroeger, Kranich & Bach, Mulfield, Starr and Jacob Bros. Pianos. Also, the world-renowned Newman Bros. and Mason & Hamlin Organs. Pianos to rent
5 16 tf

The New Fall Style Derby Hats,
In all grades, from $1 up to the best. Place to buy is
U. B. CRANE'S,
Hats, Shirts and Trunks, 120 West Front Street.

BOICE, RUNYON & CO.,
[Successors to the estate of D. J. Boice—A. D. Cook & Bro.]
Dealers in Coal, Lumber and Masons' Materials, Etc.,
42 to 60 PARK AVENUE.
We are now prepared with our increased facilities—having purchased the extensive yard of Messrs. A. D. Cook & Bro.,—to fill all orders promptly, and solicit your patronage,
BOICE, RUNYON & CO.

Are you Afraid to dye?
A dirty kitchen, pots and pans made unfit to use, stained hands and a ruined dress. These are the results of home dyeing.
We'll dye for you!
Hillier & Co. 175 North ave

Wall Paper Put up
Carpets Put down
WINDOW SHADES Hung
Glass Put in
Bicycles almost given away
Glass, Paints, Oils, Brushes, Mouldings, Kalsomine, Stationery—almost everything in these lines.
EDWARD LOVE,
Corner North and Watchung aves.

L. L. MANNING.
Marble and Granite Works
Cor. Central Ave. and Front st., opp. First Baptist Church.
Over 150 monuments and headstones to select from. Prices never so low.

Lawn Seed, Garden Seed, Fertilizers, Garden Tools,
AND
Housefurnishing Goods.
Furnaces, Heater work, Plumbing, Hardware.
A. M. GRIFFEN,
13 East Front Street.

W. R. CODINGTON,
LAW OFFICES,
Corner Park avenue and 2d st. Solicitor and Master in Chancery. Notary Public.

WILLIAM A. CODDINGTON,
Attorney-at-Law, Master and Solicitor in Chancery, Commissioner of Deeds and Notary Public.
Money to loan. Collections promptly made.
OFFICE—No. 28 WEST FRONT ST. 5 25 y

WM. K. McCLURE,
Counsellor-at-Law.
Supreme Court Commissioner.
First National Bank Building.

F. A. DUNHAM,
Civil Engineer and Surveyor, 109 Park avenue.
Sewers, pavements and road improvements. Publisher of city map and atlas.

HOAGLAND'S EXPRESS
Trunks and Baggage
Promptly transferred. Furniture moved.
161 North avenue. Telephone 121. 2 13 tf

E. H. HOLMES,
DEALER IN
COAL and WOOD,
YARD—No. 14 Madison Avenue. Also
Office for coal orders with Woolston & Buckle, 37 North avenue

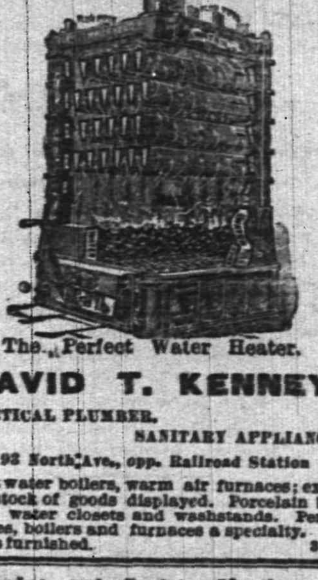

The Perfect Water Heater.
DAVID T. KENNEY,
PRACTICAL PLUMBER.
SANITARY APPLIANCES
192 North Ave., opp. Railroad Station
Hot water boilers, warm air furnaces; extensive stock of goods displayed. Porcelain bath tubs, water closets and washstands. Perfect ranges, boilers and furnaces a specialty. Estimates furnished. 3 13 tf

Lodge and Society Meetings.

Senate Lodge, 3543, Knights of Honor.—The regular meetings of this Lodge are held on the First and Third Thursday evenings of each month in Stillman Building, No. 212 West Front street, at 8 p. m.
E. C. Pease, Dictator.
H. A. Thorne, Reporter. 2 6 tf

Court Pride of New Jersey, No. 8094, Ancient Order of Foresters of America, meets in K. of P. Hall, No. 108 West 2d st., first and third Tuesday evenings in each month.
Samuel J. Flynn, Chief Ranger.
Samuel H. Langer, Fin. Sec. 9 25 y

Anchor Lodge, No. 149, F. & A. M.—Meets second and fourth Tuesdays at Masonic Hall, 10 East Front street
C. C. Howard, W. M.
T. A. Rogers, Secretary.

Jerusalem Lodge, No. 26, F. & A. M.—Meets first and third Tuesdays at Masonic Hall, East Front street.
Chas. Yeager, Secretary.
Dr. D. C. Adams, W. M.

U. B. of C. and J. of A.—Local Union No. 155, United Brotherhood of Carpenters and Joiners of America, meets every second and fourth Tuesday in each month in Exempt Firemen's Hall, at 7.30 p.m. T. S. Thorn, President.
P. T. Bogert, Secretary. 8 22 y

Plainfield Council, No. 711, Royal Arcanum.—The regular meetings of this Council are held on the Second and Fourth Monday evenings of each month in Exempt Firemen's Hall, Coward's Building, Park avenue, at 8 P. M.
P. A. Emmons, Regent.
H. A. Thorne, Secretary.

Joseph E. Mosher,
Agent for
H. J. Hayden & Co.,
WAR CLAIMS ATTORNEYS, WASHINGTON, D.C.
All claims put in our hands will receive prompt attention.
Call at the Crescent Cigar Store for fine cigars

Hotels and Saloons.

HOTEL ALBION,
OPEN FOR GUESTS
Park avenue and 8th street.
Chas. T. Bogert, Mang.
7 tf

New Proprietor.
HENRY F. WINDHAM,
ARLINGTON HOTEL,
SOMERSET ST. AND GREEN BROOK ROAD.
Regular and transient boarders.
First-class bar and stables attached.
8 1 t

PURE
California Wines,
Port, Sherry and Catawba 30 cents bottle. The celebrated
Zinfandel Clarets,
25 cents to 50 cents per bottle at
E. P. THORN,
NO. 17 PARK AVENUE.

HOTEL GRENADA,
North Avenue.
Now open for the reception of guests, under the management of George and Wallace V. Miller. House has been thoroughly renovated and re-furnished throughout, and contains all improvements. First-class accommodations for families and the traveling public.
5-12-t

CENTRAL HOTEL CAFE,
No. 115 East Front Street.
Alfred Weinwurm, Manager.
Choice wines, liquors and cigars. Billiard and pool rooms attached. 3 30 tf

CITY HOTEL.
Plainfield, N. J.
COR. PARK AVENUE AND SECOND STREET.
J. E. BEERBOWER, Proprietor.
With stables attached. 4 5 y

IMPORTED WERZBURGER BEER
On draught at
CHARLES SMITH'S
Sample and Lunch Rooms, 4 WEST FRONT ST.
The Bartholomay, Rochester Pale, the Bavarian Dark and the St. Louis.
Ballantine's Ales also on draught The Indian Pale XXX Still Ale and Porter.

CASPAR'S HOTEL,
144 EAST FRONT STREET,
Daily variety of hot lunch 10c. a plate from 11 to 2, and a great variety of cold lunch always on hand. 10 14 tf

Madison Avenue HOTEL,
Madison Ave. and 58th St.,
NEW YORK.
$3 per day and up. *American Plan.*
Fireproof and first-class in every particular
Two blocks from the Third and Sixth Avenue Elevated railroads.
The Madison and 4th Ave. and Belt Line cars pass the door.
H. M. CLARK, PROP.
Passenger Elevator runs all night.

Buried treasures may be very pleasing in fiction, but in real life the treasure most prized is that which is most plainly visible, as for instance Wall Paper, which the genius of the artist has developed to such an extent of late for the adornment of our homes. We keep the best styles and largest stock and our prices cannot be beaten. Come and see us.
MARSH, AYERS & CO.
141 East Front st., Plainfield, N. J.

DEL MARVIA FARMS DAIRY,
327 Watchung avenue.
Our creamery now completed. We make our own butter; always fresh, always good. Aerated milk. Registered Jersey cattle.

Jones & Co., Excavators.
Cesspools and sinks thoroughly cleaned. Attention given to sanitary condition. Buildings, cellars, etc., disinfected. All work done under experienced manager.
JONES & CO.
Cesspools built 9 5

TOWNSEND'S
MARBLE AND GRANITE WORKS,
SOMERSET STREET.
OUR MOTTO—Good work, good material at fair prices. 8 4 y

H. DeMOTT,
With livery attached,
UNDERTAKER AND EMBALMER,
115 Somerset Street, Plainfield, N. J. 6 13 y

Central Railroad of New Jersey
(Anthracite coal used exclusively insuring cleanliness and comfort.)
Station in New York foot of Liberty Street. Time Table in Effect, JULY 1, 1894.

PLAINFIELD AND NEW YORK.

Leave Plainfield 3 14, 5 37, 6 28, 6 06, 6 29, 6 59, 7 26, 7 30, 7 58, 8, 8 13, 8 27, 8 31, 8 48, 9 33, 10 04, 10 27, 11 24, A. M., 12 06, 1 14, 2 07, 2 30, 3 12, 4 01, 4 10, 5 54, 5 54, 7 08, 8 54, 9 28, 10 17, 11 28, P. M. Sunday—3 14, 5 37, 6 08, 8 01, 8 52, 10 06, 11 24, 11 28 A. M., 12 58, 1 42, 3 30, 5 28, 5 36, 7 11, 8 28, 8 52, 10 17 P. M.

Leave New York from foot of Liberty street, 4 30, 6 00, 7 16, 8, 8 25, 9 10, 10, 11 45, A. M., 1 10, 1 30, 2 30, 3 30, 3 45, 4, 4 30, 5, 5 15, except Saturday, 5 30, 5 45, 6, 6 15, 6 30, 7, 7 30, 8, 8 30, 9 15, 10, 11 30 P. M. 12 15, 1, night. Sunday—4 30, 7 15, 8 30, 9 40, A. M., 12 M., 1, 2 15, 4, 5 30, 7, 9 00, 10 00 P. M., 12 15 night. 1 A. M.

PLAINFIELD AND NEWARK.

Leave Plainfield 5 29, 6 29, 6 59, 7 26, 7 30, 8, 48, 9 33, 10 04, 10 27, 11 24, A. M., 12 06, 1 14, 2 07, 2 30, 3 12, 4 01, 4 30, 5 54, 5 54, 7 08, 8 54, 10 17, 11 28 P. M. Sunday—3 01, 8 52, 10 06, 11 28, A. M., 12 58, 1 42, 3 30, 5 36, 7 11, 8 28, 8 52, 10 17 P. M.

Leave Newark 6 10, 7 18, 7 55, 8 30, 9 08, 10 05, 11 35 A. M., 1 15, 1 35, 2 20 Saturday only, 2 30, 3 35, 4 05, 4 37, 5 04, 5 14, 5 50, 6 20, 7 15, 7 38, 8 40, 10 05, 11 35 P. M. Sunday—7 30, 8 45, 9 10, 11 30, A. M., 1 10, 2 35, 4 10, 5 40, 7 20, 9 25, 10 20 P. M.

Passengers for Newark change cars at Elizabeth.

PLAINFIELD AND SOMERVILLE.

Leave Plainfield 5 45, 7 10, 8 16, 9 54, 11 a.m. 12 43, 2 08, 2 52, 3 45, 4 36, 5 05, 5 14, 5 34, 6 04, 6 19, 6 58, 7 12, 7 34, 8 22, 10 26, 11 08, P. M. 12 58 night. Sunday—5 45, 9 26, 9 54, A. M., 2 03, 5 28, 6 14, 6 36, 10 18, 11 14 P. M.

Leave Somerville, 6, 6 30, 7 00, 7 26, 7 38, 7 48, 8 20, 9 05, 9 48, 11 40 A. M., 12 47, 1 48, 2 05, 3 36, 4 25, 5 28, 6 35, 8 31, 8 45, 11 05, P. M. Sunday 8 26, 9 45, 11 00 A. M., 12 08, 1 18, 5 05, 6 45, 8 08, 9 04, 9 42 P. M.

PLAINFIELD AND EASTON.

Leave Plainfield 5 45, 8 16, 9 54, A. M., 12 43, 2 08, 5 14, 6 58, 8 22 P. M. Sunday—5 45, 5 28 A. M., 6 36, P. M.

Leave Easton 6 05, 7 00, 8 53, A. M., 12 52, 4 ... P. M. Sundays—7 15, 10 52, A. M. 5 40, 7 30, P. M.

PLAINFIELD AND LAKE HOPATCONG.

Leave Plainfield 7 10, 9 54, a. m., 5 14 p. m. Sundays 2 03 p. m.

WESTWARD CONNECTIONS.
LEAVE PLAINFIELD.

5 45 A. M. for Flemington, Easton, Allentown, Reading, Harrisburg, Pottsville, Mauch Chunk, Williamsport and Tamaqua.

7 10 a. m. for stations to High Bridge, connecting for stations on High Bridge Branch.

8 16 A. M. for Flemington, D. L. & W. R. R. Easton, Bangor and Mauch Chunk.

9 54 A. M. for Flemington, High Bridge branch D. L. & W. R. R., Easton, Allentown, Reading, Harrisburg, Mauch Chunk, Williamsport, Tamaqua, Pottsville, Nanticoke, Upper Lehigh, Wilkesbarre, Scranton, &c. Through coach to Williamsport.

12 43 p. m. way for Easton, connecting at Junction for stations on D. L. & W. R. R.

2 08 P. M. for Flemington, Easton, Bangor, Allentown, Reading, Harrisburg, Mauch Chunk, Tamaqua, Sunbury and Williamsport, Wilkes-Barre and Scranton.

5 05 p. m., way for Easton, connecting at High Bridge for stations on High Bridge branch and at Junction for D. L. & W. R. R.

5 14 P. M. for Flemington, High Bridge Branch Easton, Bethlehem, Allentown, Wilkesbarre, Scranton, Mauch Chunk, Shamokin and Tamaqua, Buffet parlor car to Scranton.

6 19 P. M. for Flemington.

6 58 P. M. for Easton, Bethlehem, Allentown, Mauch Chunk, Reading and Harrisburg. Buffet parlor car to Mauch Chunk.

8 22 P. M. for Easton, Bethlehem and Allentown.

5 45 A. M. Sunday for Easton, Bethlehem, Bangor, Allentown, Mauch Chunk, Wilkesbarre and Scranton. 5 28 a.m. Sundays for Easton, Allentown, Mauch Chunk, Tamaqua, Shamokin, Williamsport, &c., 2 03 p. m. Sundays for Easton, High Bridge Branch, Bangor, Allentown, Mauch Chunk, Tamaqua, Reading and Harrisburg, 6 36 p. m. Sundays for Easton, Bethlehem, Allentown, Mauch Chunk, Reading, Harrisburg, &c.

For Atlantic City, 3 37 a. m. 1 14 p. m.

LONG BRANCH, OCEAN GROVE, &c.

Leave Plainfield 3 37, 8, 11 24, a. m. 1 14, 4 01, 4 50, 5 54, p. m. Sundays—except Ocean Grove 8 54 a. m., 5 30 p. m.

For Perth Amboy, 3 37, 5 28, 8, 11 24 a. m., 1 14, 4 01, 4 50, 5 54, 7 08 p. m. Sunday—8 52, a. m., 5 30 p. m.

For Freehold, 3 37, 8, 11 24 a. m., 1 14, 5 54 p.m.

For Boynton Beach 8 15, 11 24 a m, 1 14, p m.

ROYAL BLUE LINE.

Leave Plainfield for Philadelphia, 5 45, 8 44, 9 45, 10 45, a. m., 2 08*, 5 45, 5 34*, 6 45, 8 22, 9 37* p. m., 1 12 night. Sundays—5 45, 9 45, a. m., 2 08*, 5 14*, 6 45 p. m., 1 12 night.

For Trenton 5 45, 8 44, 9 38*, 10 45, a. m., 12 43, 2 08*, 4 36, 5 34*, 5 58*, 8 22*, 9 37 p. m., 1 12 night. Sunday—5 45, 9 54, a. m., 2 08*, 5 14*, 6 55 p. m., 1 12 night.

For Baltimore and Washington at 9 45, a. m., 2 08, 3 45, 5 34* 6 45* p. m. 1 12 night. Sundays—9 45 a. m., 2 03, 5 14*, 6 45 p.m., 1 12 night.

For Chattanooga, New Orleans and all points south with through vestibule sleeper, via Shenandoah Valley Route at 6 45 p m. Sundays 5 14 p m.

For Buffalo, Chicago and all points west, week-days at 9 54 a. m., 8 22 p. m. Sundays 6 36 p. m.

RETURNING—LEAVE PHILADELPHIA.

Reading terminal, 4 10, 8 30, 9 45, 11 31 a.m., 1 30, 3 50, 5 15, 6 04, 8 35, p.m., 12 10, night. Sundays—4 10, 8 30, 9 45, 11 31 a.m., 3 50*, 6 00, 8 35 p. m., 12 10 night.

From 24th and Chestnut—3 55, 7 58, 9 17, 11 14, a.m., 3 10, 4 51, 11 45 p. m. Sunday—3 51, 7 58, 11 14 a. m., 3 30, 6 12, 8 21, 11 45 p. m.

Leave Trenton, Warren and Tucker sts., 1 10, 4 58, 9 06, 10 25, a.m., 12 12*, 2 10, 4 10*, 5 54, 9 00 p. m. Sundays—1 00, 5 58, 10 27 a. m. 12 12*, 4 40, 4 45*, 9 14 p. m.

Plainfield passengers by trains marked * change cars at Bound Brook.

Through tickets to all points at lowest rate may be had on application in advance to the ticket agent at the station.

J. H. OLHAUSEN, General Sup't.
H. P. BALDWIN, Gen. Pass. Agt.

The Pennsylvania Railroad.
The Standard Railway of America

Protected throughout by the Interlocking Switch and Block Signal system.

On and after Sep 27, 1894, trains will leave Elizabeth as follows:

FAST LINE leaves Philadelphia 12 25 p m daily, with Pullman Vestibule parlor and sleeping cars for Pittsburg, Northern and Eastern Pennsylvania

6.37 p. m. WESTERN EXPRESS, with Pullman vestibule sleeping cars, dining car daily for Pittsburg, Chicago, Cleveland, daily except Saturday, for Toledo. Williamsport, Rochester, Buffalo and Niagara Falls.

8.24 p.m.—SOUTHWESTERN EXPRESS with Pullman vestibule sleeping car, daily, to Columbus, Cincinnati, Indianapolis, St. Louis, and Memphis. Dining car Altoona to Richmond.

8 42 p. m.—PACIFIC EXPRESS with Pullman vestibule sleeping cars, daily, for Pittsburg, Columbus, Chicago, and Toledo, daily, except Saturday for Cleveland.

For Baltimore, Washington and the South—1 0[illegible], 5.05, 9.36 a. m., 9.39 p. m. Sundays, 1, 9 05, 9 36 a. m., 9 41 p m.

For Baltimore only 1 37 p. m., week-days.

For Newark and New York—3 02, 5 34, 5 46, 6 17, 6 45, 7.02, 7 20, 7 49, 7 57, 8 06, 8 28, 8 33, 8 47, 9 15, 9 41, 9 45, 10 20, 10 38, 10 49, 11 07, 11 54 a. m., 1 13, 1 20, 2 08, 2 16, 2 40, 2 45, 3 47, 4 44, 5 15, 5 36, 5 48, 6 08, 6 27, 6 48, 6 58, 7 07, 7 25, 7 59, 8 17, 9 10, 9 50, 10 03, 11 03 and 11 56 p. m. Sundays 3 02, 5 34, 7 54, 8 45, 9 20, 9 47, 10 12, 10 38, 10 49 a. m., 12 35, 1 46, 2 23, 2 45, 3 45, 4 45, 5 34, 5 48, 7 05, 7 12, 7 25, 7 58, 8 28, 9 15, 10 16, and 11 46 p. m.

For New York only, 6 10 a. m. daily.

For Philadelphia—1 00, 6 57, 7 49, 9 05, 9 36, 11 43, a. m.; 1 05, 1 37, 3 33, 5 08, 6 36, 7 46, 8 44, 9 39 P. M. Sundays at 1 00, 6 59, 9 09, 9 36, 10 41 A. M., 5 40, 6 37, 7 47 and 9 41 P. M.

FOR ATLANTIC CITY

(1 37 p.m. with through Buffet parlor car) Sundays 6 59 a. m.

Cape May, Sea Isle City and Ocean City 1 37 p. m. week-days.

For Rahway—1, 4 08, 6 44, 7 10, 7 59, 8 54, 9 46, 9 50, 10 37, 10 59, 11 43, a. m., 12 46, 1 18, 1 37, 2 48, 3 20, 3 39, 3 59, 4 38, 4 54, 5 20, 5 40, 6, 6 06, 6 12, 6 17, 6 27, 6 45, 6 52, 6 59, 7 20, 7 46, 8 14, 8 56, 9 54, 11 02, 11 45 p. m. and 12 30 night week-days. Sundays, 1, 6 59, 7 43, 9 49, 10 25, 10 41 and 11 47 a. m., 12 50, 1 50, 2 47, 3 28, 4 50, 5 20, 5 40, 7 21, 7 27, 7 47, 8 14, 8 47, 9 18, 10 14, 11 and 11 55 p. m.

For New Brunswick—1 00, 6 57, 7 10, 7 59, 9 05, 9 36, 9 50, 11 43 a. m., 1 05, 1 37, 2 48, 3 59, 4 38, 5 08, 5 40, 6 06, 6 45, 7 46, 9 39 and 11 02 p. m. Sundays, 1 00, 6 59, 9 05, 9 36, 9 49, 10 41 a. m., 12 50, 1 50, 5 40, 7 47, 9 16, 9 41, 11 55 p. m.

For Woodbridge—6 44, 8 05, 9 46, 10 59 a.m., 12 46, 3 20, 4 54, 5 44, 6 12, and 7 20, 9 54 p. m., 12 30 night, week-days. Sundays, 10 25, and 11 47 a. m., 10 14 p. m.

For Perth Amboy—6 44, 8 05, 9 46, 10 59, 12 46, 3 20, 4 54, 5 44, 6 12, 7 20, 7 36, 9 54 and 12 30. Sundays, 8 53, 10 25, 11 47, 5 44, 10 14 p m.

For East Millstone—7 10 a. m., 1 05, 2 48 and 5 40 p. m., week-days.

For Trenton—1 00, 6 57, 7 10, 7 59, 9 05, [illegible], 11 43 A. M.; 1 05, 1 37, 2 48, 5 08, 6 16, 7 46, 8 44, 9 39 P. M. Sundays at 1 00, 6 59, 9 05, 9 36, 10 41 A. M.; 5 40, 6 37, 7 47 and 9 41 P. M.

For Lambertville, Phillipsburg and Belvidere via Trenton—7 59 A. M., 2.48 and 6.36 p. m., and 5.40 p. m. Sunday.

For Flemington—7 59 A. M.; 2 48 P. M.

For Freehold—7 59, 11 43 a. m., 4 38, 5 08 p.m., via Monmouth Junction, week-days. 9 05 a. m. Sundays.

For Jamesburg, via Monmouth Junction—7 59 and 11 43 a. m., 4 38 and 5 08 p. m., week-days.

For Long Branch, Ocean Grove, and points on New York and Long Branch R. R.—9 46, 2 46, 3 04, 4 10, 5 44, 7 36 p. m., week-days. Sundays, 10 25 a. m., and 5 44 p. m.; do not stop at Asbury Park on Sundays.

For Sea Side Park, Island Heights and Toms River—9 46 a m (Mon only) 12 46, 4 10, 5 44 p m.

For Boston—8 46 p. m., daily.

For Brooklyn, N. Y.—All through trains connect at Jersey City with boats to Brooklyn annex, affording direct transfer to and from Fulton Street, avoiding double ferriage and journey across New York City.

Leave New York for Elizabeth—6, 6 30, 7 20, 7 30, 8 10, 8 20, 9, 9 10, 10 10, 11 00 a. m., 12 10, 12 20, 12 40, 1 00, 2 10, 2 30, 3 00, 3 20, 4 00, 4 10, 4 30, 4 40, 5 00, 5 10, 5 20, 5 30, 5 40, 5 50, 6 00, 6 10, 6 20, 6 40, 7 00, 7 20, 8 15, 9 15, 10 15, 11 00, 11 30 p. m., 12 15 night. Sundays, 5 15, 6, 9 00, 9 45, 10 00, 11 00 a. m., 12 00 noon, 1 00, 2 00, 2 45, 4 00, 4 30, 5 00, 5 30, 6 45, 7 00, 7 30, 8 00, 8 30, 9 30, 10 15, 11 00 p. m., and 12 15 night.

S. M. PREVOST, General Manager.
J. R. WOOD, Gen. Pass. Agent.

THE DAILY PRESS.

ESTABLISHED MAY 10, 1887. PLAINFIELD, N. J., WEDNESDAY, OCTOBER 3, 1894 TWO CENTS A COPY. $5 A YEAR

REMARKABLE CURES

Of Recent Date.

A Statement from Ex-Mayor John Corson, Esq., of Clinton, N. J.

TO THE PUBLIC:

I acknowledge with the utmost pleasure the wonderful cure which Dr. Lighthill effected in my case.

I had been a sufferer from piles, which gave me constant pain and distress, during twenty long years, attended with frequent loss of blood and with great and painful protrusion of the pile tumors and rectum whenever my bowels moved.

I tried constantly to get relief from my sufferings, but to no purpose until Mr. Bryan, a friend of mine, who had been cured by Dr. Lighthill of the same trouble, recommended him to me, and he effected a complete and radical cure in my case also, and earned my lifelong gratitude.

JOHN CORSON.

THE CASE OF MR PETER G. EYCK, OF BISSELL, HUNTERDON CO., N. J.

Dr. Lighthill Effects a Complete Cure Where Ten Physicians Had Failed.

TO THE SICK, SUFFERING AND AFFLICTED:

For many years past I have been afflicted with bleeding piles. Every movement of the bowels was attended with loss of blood and with intense pain which lasted for hours and sometimes all day. My condition was aggravated by a prolapse of the rectum, which greatly increased my suffering and sometimes gave me most agonizing pains.

So great was my distress and so bad my condition that I sold my farm, not being able to work it any longer. At one time the protruding pile tumors became so highly inflamed and swollen that they could not be replaced, and I had to go to bed, applying hot poultices for three months before I could get relief.

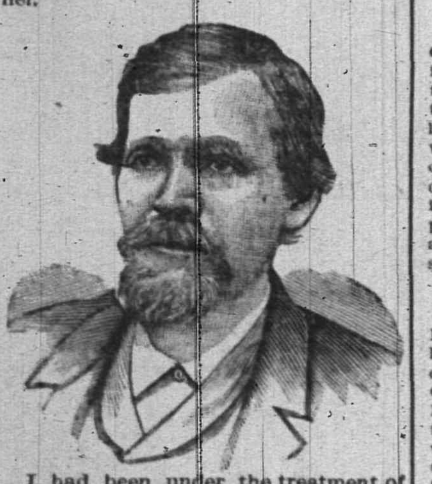

I had been under the treatment of ten different physicians, some of New York City, Easton, Washington and elsewhere, without any benefit whatever, and had given up my case as hopeless when, luckily for me, I heard of Dr. Lighthill's skill and success in such cases, and went to him for treatment, with the happy result that he effected a radical and permanent cure in less than four weeks' time; and I am glad to say that the entire treatment gave me neither pain nor distress.

I consider my cure perfectly wonderful, and so do all my friends and neighbors. I am confident that there is no case of piles which Dr. Lighthill cannot cure.

PETER G. EYCK,
Bissell, Hunterdon Co., N. J.

Dr. Lighthill

can be consulted daily (except Thursdays) on all CHRONIC, OBSTINATE AND COMPLICATED diseases of the human system of whatever name and nature, at his office and residence,

No. 144 Crescent Avenue.

Deafness, Catarrh and Diseases of the Head, Throat and Lungs successfully treated.

Piles of the most aggravated nature radically and permanently cured in a few weeks, without pain or detention from business, and all other rectal diseases are treated with equal success.

Mental and Nervous Derangements Epilepsy, Diseases of the Skin and Blood, Rheumatic, Neuralgic and Scrofulous Affections.

Diseases of the Heart, Liver, Stomach, Bowels, Kidneys and Bladder are successfully treated, even when other medical skill has failed.

HOW TO CLOTHE CHILDREN.

A PROBLEM THAT MAKES MOTHERS STUDY.

A Minister's Wife Who Dresses Her Family in Excellent Taste—How a Small Income Went a Long Way.

The puckers in many a mother's forehead are deepened as she studies how to dress her boys and girls in a respectable manner on the small amount that is available.

A minister's wife in a small town near this city was confronted by this discouraging situation, but her woman's wit and a few ten cent packages of diamond dyes solved the promblem, and handsome clothes were soon evolved from a pile of odds and ends.

The Home, Housekeeper, Ladies' Home Companion, and other household papers have published many articles telling how to use diamond dyes in making new clothing out of old. Pretty dresses, handsome cloaks, serviceable stockings and gay hat ribbons and feathers are obtained at but little expense, not only for the children, but for the mothers as well.

The ease with which diamond dyes are used is really surprising. They make beautiful colors that never crock and are non-fading. "While there are other package dyes, there are none so easily used, nor such fast colors," says Jean Hunt in a recent number of The Home. "I have tried other dyes but the diamond color the most goods. Their fast stocking black is the only black dye for cotton I have ever found that makes a fast black which never turns gray when washed."

Li's Power Not Waning.

London, Oct. 3.—The Shanghai correspondent of the Cental News telegraphs: "There is no sign in Tien-Tsin that Li Hung Chang's power is waning. His audiences are as well attended as they ever were. He has several thousand well-armed and regularly paid troops who protect visiting Europeans. Much anxiety is felt for foreign residents, as the populace is behaving insolently and becoming unusually threatening. The removal of the treasure and archives from Moukden has made a bad impression, being regarded as a dispay of weakness."

EVANGELICAL CHURCH MATTER

The Dubs' Faction Will Accept Their Defeat as Final.

Reading, Pa., Oct. 3.—When asked whether the Evangelical church case would be taken to the United States supreme court George F. Baer, who was the leading attorney for the Dubs' faction, said: "Oh, no; the decision of the state supreme court will be taken as final."

"How soon will the Esher-Bowman party take possession?" was asked.

"As soon as the defeated party can conveniently get out," was the reply.

It is probable that a general meeting of the Dubs' faction will be held when a plan of action will be decided upon. It is altogether probable that they will unite and erect a new church. Some Esher people fearing that the South Sixth Street church and Sunday school organs and other property might be carried away, as was done in the west, officers have been employed to watch the property. A number of persons signed a paper to stand by the Rev. Sampsel as their pastor and to go with him to another place to worship if necessary and also to recognize Rev. S. S. Chubb as their presiding elder.

Mr. Robert's Condition Serious.

Albany, Oct. 3.—The friends of State Comptroller Roberts, who is still confined to his summer residence at Saratoga, remain alarmed over his condition. Mr. Roberts passed a bad night last night. He was first, for three weeks, confined to his house from nervous prostration. As he was about recovered intermittent malarial fever set in, which was followed by an attack of pleurisy. On Saturday last he suffered a severe attack of neuralgia of the stomach.

Death of a Prominent Attorney.

Philadelphia, Oct. 3.—Richard C. McMurtrie, one of the most prominent lawyers of the Philadelphia bar, is dead. Mr. McMurtrie was born in Cumberland county, N. J., and came to Philadelphia at an early age, being admitted to the bar here in 1840. He was the author of a number of books of law and frequently contributed to the magazines of the legal profession.

EVERY HOUSEKEEPER SHOULD USE

Cottolene

The new vegetable shortening. It meets the most exacting requirements, and is beside entirely free from the objectionable characteristics of lard, long known and long suffered. Now deliverance has come. With Cottolene, good cooking, good food and good health are all assured.

But you must be sure you get COTTOLENE

and refuse all counterfeits

Beware of imitations made to sell on the merits and popularity of COTTOLENE.

Refuse them all, and your grocer will then understand that you know exactly what you want. This will bring you satisfaction and save you disappointment.

Sold in 3 and 5 pound pails.

Made only by
N. K. FAIRBANK & CO.
CHICAGO, AND
PRODUCE EXCHANGE,
NEW YORK.

CYCLONE IN THE SOUTH

Great Destruction at Little Rock and Many Persons Injured.

Buildings in the City Completely Demolished and Others Damaged—Insane Asylum and Penitentiary in the Path of the Storm—Call for Doctors Received from Both of These Institutions—Reported That Some of the Injured Cannot Recover.

Little Rock, Ark., Oct. 3.—A terrible cyclone swept over the business portion of this city at 7:30 o'clock last night, carrying death and destruction in its path. Shortly after dark a heavy storm came from the west, accompanied by vivid flashes of lightning and heavy peals of thunder. The sky suddenly cleared and the storm was thought to be over when suddenly a heavy gale from the southwest appeared and for three minutes the city was in the throes of death and destruction. The wind was terrific in the extreme. Trees, telegraph, telephone and electric light poles were uprooted and carried a distance of 200 yards. The roofs of about thirty of the largest buildings in the city were torn from the houses and hurled against buildings on the opposite side of the street, leaving the occupants and property within to the mercy of the descending rain which began to fall in torrents shortly afterwards. When the cyclone had ceased, it was discovered that the residence portion of the city had entirely escaped but Main ... Third, Markham street from Centre to Cumberland, and Second from Cumberland was almost total wrecks. The territory covers the principal business portion of the town. The Western Union telegraph office is located in the centre of this district. The building was wrecked beyond recognition. The operators, who were at work at their keys, had narrow escapes. Operator Culbert, in particular, who was at work only twelve feet from the large two story brick building recently vacated by the T. H. Jones company, escaped miraculously from instant death. When the cyclone struck that building it blew it over on the Western Union building. The bricks and timbers came crashing through the latter building, one of the bricks striking Culbert on the hip, inflicted a serious wound. He is at work, however, without a scratch other than above mentioned. None of the other operators were injured.

At 11 o'clock a message was received from the insane asylum, situated two miles from the city, and the State penitentiary, just west of the Union depot, calling for a corps of physicians and other assistance. A number of patients at the asylum are fatally injured and great damage was done to the buildings. Reports from the penitentiary say six convicts were badly injured by falling timbers, two of whom will die.

Mayor Hall, as soon as possible, caled out the entire fire and police departments and sent ten hackloads of physicians and citizens to the insane asylum and penitentiary. Intense excitement prevails and it is utterly impossible to learn the names of the killed and injured. All kinds of exaggerated reports are in circulation. Through the heroic services of Mayor Hall and his efficient chief of police, Frank McMahon, the injured and helpless are receiving the best of attention.

The loss to property alone will amount to at least one million dollars. Almost every building situated in the district was more or less damaged by the wind and water. The damage to the insane asylum will reach $100,000, that at the penitentiary, $60,000, and the Capitol and Richelieu hotels were badly damaged. Every window in both buildings were either broken to pieces or cracked, the business houses on east Markham and Main streets from Markham and Third are damaged to a great extent.

The roofs on a majority of the buildings were torn away and stocks of goods entirely ruined.

The dead and injured, so far as known at this hour, are:

Representative-elect T. C. Monroe, badly cut on the head and body by falling timbers, physicians say he will probably die.

John Easton, an employe at the Martin block, received internal injuries from the effect of which he cannot live over a few hours.

Captain Sam O. Smith, prominent citizen, was in his office writing letters when he heard the noise on the outside. Just as he reached the sidewalk a portion of a brick wall from a falling building on the opposite side of the street struck him on the head and back. Four fingers on his right hand were broken. He will recover, though terribly cut and bruised.

John Edwards, with his baby in his arms was found dead on Second street.

An aged negro couple was found dead in a room of a roofless cabin.

The ill-fated streets are covered with all manner of debris from the wrecked houses. Six electric street car motors are pinioned on the track on Main street with heavy rafters and poles.

Gov. Fishback's quarters in the Martin block are a mass of ruins.

The United Press correspondent visited the ruins at the penitentiary this morning. The office of the main building was torn away and lodged on several frame cottages in the neighborhood, completely demolishing them. A stampede took place among the convicts, but the superintendent and his assistants soon succeeded in quieting them down. Fortunately only about ... convicts were inside the walls. The other 450 were taken to Sunnyside plantation some days ago. At the insane asylum were found the greatest wreck. The roofs of the main buildings were completely demolished and several wards caved in completely, destroying everything in sight. The male ward is a total wreck. Several insane patients made their escape, but were recaptured. It is not known how many inmates were killed and injured. Many are supposed to be buried in the ruins. Dr. Ingate was killed.

English, Ind., Oct. 3.—A terrific storm passed over here last night, doing great damage.

Highest of all in Leavening Power.—Latest U. S. Gov't Report.

Royal Baking Powder

ABSOLUTELY PURE

BALTIMORE WENT WILD

Pennant Winners Given a Grand Welcome Home.

Governor and City Officials Take Part in the Demonstration—Rooters in Line, Fireworks and Banquet Constituted the Programme—Sad Accident Mars the Proceedings.

Baltimore, Md., Oct. 3.—The reception which the Baltimore Baseball club, champions of the United States, received on its return home surpassed anything of the kind ever attempted in this city. And not alone to the city of Baltimore was the enthusiasm confined, but adjoining cities and states were largely represented in the enormous throng. The trip from early morning, when the train entered the domain of Maryland, until it arrived at Camden station, was one triumphal march. It closed in a blaze of glory. At Cumberland thousands greeted the pennant winners and cheered them to the echo. At Martinsburg, Harper's Ferry and Washington the scenes of enthusiasm were repeated. At the capital a committee from Baltimore took charge of the champions and escorted them to this city. As the special train rolled into Camden station hundreds of track torpedoes were exploded and thousands of throats emitted yells of welcome. It is safe to say that half of the population of Baltimore was crowded as close to the station as they could well get. Those who could not get within sight of the station exit, were scattered along the line of march.

The players and the committee of three hundred representing the largest business interests of the city, took carriages and led a procession of enthusiasts and "rooters" through the business districts of the city, ending at the Fifth Regiment armory. The line was divided into eight divisions with floats and decorated wagons distributed throughout. Fireworks were discharged from an enormous platform wagon in advance of the procession. Mounted police and a band of music preceded the marshal and his aides, mounted on horseback. In the rear of the committee of three hundred came the main group in the show—Manager Hanlon and the champion baseball club of the United States. The remaining divisions were composed of patriotic "rooters." Along the route of the parade the houses were gorgeously decorated and illuminated. A terrible jam of humanity was on the streets from start to finish.

When the armory was reached there was another special discharge of fireworks. Inside of the building the committee on comfort received the club and lined them up for the great handshaking ordeal. Governor Brown, Mayor Latrobe and other state and city officials were on the platform and made appropriate addresses. Thousands who were anxious to shake hands with the men who won the pennant for Baltimore pressed through the doors. The reception lasted for nearly two hours. The club and its officers were then escorted to the hotel Rennert, where a banquet was given beginning at 10 o'clock.

Among the three hundred guests were the governor, the mayor, several judges, many clergymen and other men prominent in commercial and financial circles. The floral decorations were very beautiful, among the special pieces being an enormous ball and bat. The menu card was elaborate and original. The frontispiece was in gold and black and represented a picture of a ball field and grand stand. The picture was surmounted by a fluttering pennant. Beneath the picture were the words:

"Complimentary dinner tendered to the Baltimore Baseball club by citizens of Baltimore, Oct. 2, 1894."

The first page represented King Oriole. The bird has Manager Hanlon's head, and is placing the championship baseball in the oriole's nest. Through an opening near the bottom of the nest, amid the heap of balls won by the Baltimores, can be seen those lost by Boston, New York and the nine other clubs. On the following pages is the menu, surrounded by portraits of all the members of the Baltimore team, after which come the names of the subscribers to the banquet and finally the set toasts. The toasts were as follows:

"Our Orioles," by William Shepard Bryan, jr.; "Baltimore City," William H. Love, secretary to Mayor Latrobe; "National League of Professional Baseball Clubs," P. J. Campbell; "The Rooters," Thomas R. Clendenin.

A distressingly sad accident occurred during the demonstration that cast a pall of gloom over the multitude of enthusiastists. A large eight-horse bus, loaded with "rooters" was descending a steep decline at Lexington and Howard streets when the brake became dislodged. The horses became unmanageable and swerved to the sidewalk, where hundreds were assembled watching the parade. Eleven persons were trampled by the frightened animals, one of whom was seriously if not fatally injured. Miss Florence Ingle, 18 years old, was crushed about the chest and limbs, and was unconscious at a late hour. Henry Kruchhan, aged 15, had both arms broken. The injuries to the other unfortunates were not so serious.

Coinage of Silver Dollars.

Washington, Oct. 3.—Since July last, when the coinage of standard silver dollars was resumed, up to Oct. 1, $1,-343,651 of standard silver dollars have been minted and the silver seigniorage accruing from the coinage, amounting to $595,000, has been paid into the treasurer's cash.

COLORED ODD FELLOWS.

Opening of Their Grand United Order Convention at Boston.

Boston, Oct. 3.—Not for a long time have the colored people of Boston been so generally interested in a public convention as they are in the forty-first general meeting of the Grand United Order of Odd Fellows in America, which has opened its five-days' session in Faneuil hall. The cradle of liberty was filled with interested delegates when Most Worshipful Grand Master William M. T. Forrester, of Richmond, Va., called the gathering to order. It is twelve years since the national body has met in Boston. There are delegates present from every state in the union with the exception of Maine, New Hampshire and Vermont, where there are very few colored people. Andrew B. Lattimore, chairman of the general committee of arrangements, made a speech of welcome. He spoke eloquently of Boston's part in the elevation of the colored race, of Faneuil hall's memories, and of the lives of Crispus Attucks, Garrison, Sumner, Phillips and Louis Hayden. Mr. Lattimore closed by introducing Gov. Greenhalge, who expressed sincere pleasure in extending the welcome of the commonwealth to the convention, and said that there was a profound appropriateness in holding the session in old Faneuil hall, where the portraits of such men as Lincoln, Sumner, Phillips and Andrew looked down upon the gathering. "Is their work a failure?" asked his excellency, and when he continued, "It depends on you to say," there was a thunder of applause and cheers which lasted for several seconds. "You are banded together," continued the speaker, "in the interests of good fellowship, uprightness and honor, and in such matters there is no color line; all men are equal." The remainder of the governor's remarks were in the nature of a plea for the recognition of good citizenship and manliness in the human race without distinction as to color.

Most Worshipful Grand Master Forrester made a fitting reply to the governor's speech, after which his excellency took his departure amidst renewed cheering.

On motion of Brother S. D. Gibson, of Philadelphia, a vote of thanks to the governor was carried with enthusiasm.

STUBBORN DEADLOCK BROKEN.

Leonard Nominated at Williamsport for Congress on the 573d Ballot.

Williamsport, Pa., Oct. 3.—The longest, hottest and most stubborn republican congressional deadlock that the Sixteenth district ever knew came to an end when Frederick C. Leonard, Potter county, received the unanimous vote of the conference and was declared the nominee. There were 573 ballots taken during the month that the conference was off and on in session. During all that time, with the exception of the last session, Tioga and Lycoming voted for Horace B. Packer, and Potter and Clinton for W. L. Lewis and Congressman Hopkins. The latter was the first to withdraw, followed by the other two and the names of Leonard and David Cameron were then presented, resulting in the nomination of the Potter county man.

Defeated Candidate Paralyzed.

Norwich, Conn., Oct. 3.—William Caruthers, the republican candidate for town clerk, who was the only republican defeated on Monday, had a shock of poralysis while at the table yesterday, and has since been but partially conscious. He was a brave soldier in the war of the rebellion; was for several years postmaster, and once elected town clerk by the republicans. He has been a constant sufferer from wounds and over-exerted himself for the success of the republican ticket.

Steamer Patagonia Hard Ashore.

London, Oct. 3.—The British steamer Patagonia, which sailed from Liverpool on Aug. 25 for Valparaiso, is ashore at Tome, Chili, and will probably be a total wreck. The passengers and crew have been saved.

Sister Gertrude,

Sup't Laura Franklin Free Hospital for Children, says:

"We use H-O in this Hospital and are much pleased with it and its results."

Give the children

H-O Hornby's Oatmeal

H-O cooks in three minutes, because it is partly cooked already. Think of the saving of time—it never loses its delicious delicacy. It is unrivalled.

THE H-O COMPANY, New York

SUNK OFF BARNEGAT

The Maverick Runs Down the Etta Lister.

The Crew's Narrow Escape—Two of Them Climbed Aboard the Colliding Boat—The Schooner Sank Almost Immediately After Being Struck by the Steamer's Prow.

New York, Oct. 3.—The oil tank steamer, Captain Rubelli, of Baltimore, bound from Philadelphia for Portland, Me., with oil, came into port here damaged about her bow from being in collision with a schooner which she sank off Barnegat, and bringing the captain and crew of the ill-fated craft. The schooner was the Etta H. Lister, three master, laden with salt and cotton bagging, from New York bound for Wilmington, N. C.

Captain Mason tells this story of the accident: When approaching Barnegat, at 6 o'clock on Monday evening, Lookout Johnson noticed the steamer to the south towing a steel barge. The steamer was some distance away and the schooner was held to her course. About 7:15 o'clock, there being at the time a heavy ground swell and a brisk wind, the lookout noticed that the steamer was bearing directly down upon them. He ran aft and told the mate, Frank Sharp. The man at the wheel was ordered to put the helm hard up, so as to sheer off. The schooner's nose swung off to the east, but it was too late. The high prow of the steamer, surging through the water, was upon them. She struck the schooner on the starboard side at about the mizzen rigging. Captain Mason had run forward to warn the steamer off, but his cry was not heard. It was a glancing blow that cut into the side planking of the schooner and ripped out her entire starboard quarter. All hands on the schooner rushed forward to escape flying timbers, except the cook, John Hall, and one seaman, who clambered into the main starboard rigging. These two jumped on to the deck of the steamer as she dragged the schooner back.

Captain Mason was suprised a moment later to hear his name yelled from the deck of the strange steamer, he having failed to observe the hasty escape of the cook, who was now shouting to him. As the vessels became separated all hands jumped into the boat and swung it off the davits at the stern. The steamer came to a standstill as soon as her momentum was overcome by the reversed engines, and the schooner's boat coming alongside, all hands were taken aboard. The schooner sank before her crew reached the steamer.

The captain rushed into the cabin before he left the sinking ship and secured his vest, which contained all his money and his watch. The mate went into the cabin also to get his belongings, but only succeeded in getting his oilskin coat and a pair of boots. No one else saved anything.

The Maverick stopped at this port to be surveyed. It is understood that she will proceed to her destination at once. The barge she had in tow carried 15,000 barrels of oil in bulk. The Lister was valued at $13,000. The captain of the steamer says he did not see the schooner's lights.

MR. WILSON'S CAMPAIGN.

Big Effort To Defeat the Author of the New Tariff Law.

Washington, Oct. 3.—The election in the Second West Virginia district, in which Mr. Wilson is the candidate, is attracting a great deal of attention at the headquarters of the democratic campaign committee. Mr. Faulkner, chairman of the committee, said to-day that Mr. Wilson would at once plunge into the work of the campaign immediately upon his arrival and that when he reached his district he would find things well advanced and the interest growing day by day. Mr. Faulkner admits that a very strong fight is being put up against the chairman of the ways and means committee, but he says there can be no doubt as to the success of the author of the new tariff law. The republicans are making a big effort to throw the mining vote to the republican candidate, the argument made against Mr. Wilson being that if he should be elected he will make another effort to place coal on the free list.

Encouraging reports were said by Mr. Faulkner to have been received today from Mr. Enloe's district (the Eighth Tennessee), against whom a most determined and vigorous fight is being waged. Mr. Faulkner predicts the return of Mr. Enloe, although his majority, he thought, might be cut down.

McKinley in the West.

Kansas City, Mo., Oct. 3.—Governor McKinley's reception in Kansas City was in the nature of a continuous ovation. From the hour of his arrival at the Union depot until he retired after witnessing the priests of Pallas parade that marked the inauguration of carnival week, his every appearance in public was the signal for enthusiastic demonstrations. While at the hotel his rooms were besieged by representative persons from all over the state as well as from Kansas. In the afternoon he spoke to three immense meetings. He goes from here to Topeka and Hutchinson.

Special Rate for Baseball Rooters.

New York, Oct. 3.—The general passenger agents of the trunk lines have authorized a special rate of one fare for the round trip for the New York Baseball club and their friends on the occasion of the games beginning Thursday in the Temple cup series, between the New Yorks and the Baltimores. A single fare for the round trip within the trunk lines' territory has also been granted to voters in Washington.

Boston, 6; Pottsville, 5.

Pottsville, Pa., Oct. 3.—The Pottsville team gave the Bostons quite a scare. With the score five to two in favor of Pottsville, on the last inning it looked like a sure thing. But a home run by Duffy and two base hits by Long, after a chance had been given to retire the side, did the business. It was one of the most exciting games ever seen on the home grounds. Score: Boston, 6; Pottsville, 5.

The Great Ship Builder,

JOHN ROACH,

lived wholly for two months on Bovinine.

His son Stephen says, "As solid food was totally precluded, we feared my father's strength would fail rapidly, but, to our surprise,

BOVININE
The Original Raw Food

supplied every need of the system, it being in a palatable, highly condensed form, and easily digested—alone it was enabled to sustain my father's strength for two months."

As a food for the sick, invalids, and infants, Bovinine is indispensable.

25,000 physicians endorse it.

Sold by all druggists.

THE BOVININE CO., NEW YORK.

DO YOU COUGH DON'T DELAY TAKE KEMP'S BALSAM THE BEST COUGH CURE

It cures Colds, Coughs, Sore Throat, Croup, Influenza, Whooping Cough, Bronchitis and Asthma. A certain cure for Consumption in first stages, and a sure relief in advanced stages. Use at once. You will see the excellent effect after taking the first dose. Sold by dealers everywhere. Large bottles 50 cents and $1.00.

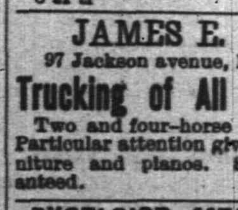

VANDERBEEK & SATTELS,

33 Park Avenue

AGENTS FOR

Hazleton, Chickering Pianos, A. B. Chase, Behning & Son, Story & Clark Organs.

Tuning and repairing in all its branches.

IF YOU WANT

Good Oats, go to W. J. Tunison. If you want good feed, go to W. J. Tunison. If you want good hay, go to W. J. Tunison. If you want good flour, go to

W. J. TUNISON.

PASSAIC VALLEY DAIRY

PURE MILK from Jersey cows delivered at residence. Our Jersey Cream is rich and pure. Orders by mail promptly attended to.

J. C. COOPER,

8 21 tf Plainfield, N. J

JAMES E. BAILY,

97 Jackson avenue, Plainfield, N. J.

Trucking of All Kinds Done.

Two and four-horse vans and trucks. Particular attention given to moving furniture and pianos. Satisfaction guaranteed. 8 26 tf

EXCELSIOR MEAT MARKET.

All kinds of fresh and salt meats. Jersey pork and poultry a specialty.

203 Liberty Street.

F. ENDRESS, Prop

H. A. STILES,

of Leech, Stiles & Co., the Philadelphia Eye Specialists, formerly with

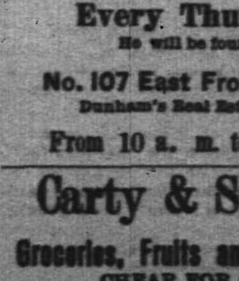

QUEEN & CO. —OF— PHILADELPHIA, SEND THEIR EYE SPECIALIST TO PLAINFIELD

Every Thursday.

He will be found at

No. 107 East Front Street,

Dunham's Real Estate Office

From 10 a. m. to 5 p. m.

Carty & Stryker

Groceries, Fruits and Vegetables,

CHEAP FOR CASH,

CENTRAL AVE. AND SECOND STREET.

If you will kindly favor us with your order, it will receive prompt attention.

Don't forget the place, corner Central venue and Second street. 11 23 tf

EDUCATIONAL.

School for Health Culture.

Conducted by Miss Lindley and Mrs. Hudders, Director of Exercises, Miss Fogler of Boston.

MEETINGS IN Y. M. C. A. ROOMS.

Introductory lecture Oct. 8, at 2:30 p. m. All interested are cordially invited.

THE OPENING RECEPTION OF

Mme. Menzeli's

(formerly Lezem)

Class for Dancing,

will take place on Oct. 11 at 8 p. m., in Park Avenue Hall, 405 Park ave., near 4th street. Former pupils respectfully invited.

For particulars address 339 Park ave.

9 28 2w

PLAINFIELD SEMINARY

Will re-open

September 13.

27th Year

MISS E. E. KENYON,

883m Principal.

ROCKVIEW HOME & DAY SCHOOL.

Re-Opens September 10, '94

Kindergarten, primary and intermediate departments.

Misses Peck, Principals.

Miss Edith Bond,

Kindergartner. For particulars address 317 East Front street.

Miss Scribner and Miss Newton's

SCHOOL FOR GIRLS and KINDERGARTEN,

303 LaGrande avenue,

WILL RE-OPEN SEPT. 17, 1894.

For particulars address the principals. 8 14 2m

Afternoon Class for Young Ladies

Three times per week. Higher English Branches, French and Music. For terms apply MISS FAWCETT, 25 Washington ave.

EAST GREENWICH ACADEMY,

EAST GREENWICH, R. I.,

About 14 miles from Providence on Narragansett Bay.

FOUNDED 1802.

Both sexes. Steam heat and electric light Endowed. Twelve courses, a good Gymnasium, a Cadet Corps, well appointed class rooms. $200 a year. Opens September 11. Write for illustrated catalogue.

Plainfield reference, W. D. W. Miller, 309 LaGrande ave.

F. D. BLAKESLEE, D. D.,

7 25 y-ws-c Principal.

Miss Clara S. Hellwig,

426 EAST SECOND STREET,

Graduate of the St. Peter a. Paul College, Moscow, Russia, recipient of the gold medal, the highest honor awarded for studies by the Empress of Russia, will resume her private lessons and classes in French, German, Russian, Latin, English Branches, Drawing and Painting Sept. 15. 9 4 2m-eod

Prof. A. R. Walsh's

Dancing Classes and Delsarte

will open at the

OLYMPIA.

416 Sycamore street, between 4th and 5th, TUESDAY EVENING, OCT. 8, at 8 p. m.

Terms $2 per month

CLASSES—Misses and Masters Tuesday afternoons at 4; ladies and gentlemen Tuesday evenings at 8. N. B.—Prof. Walsh of New York teaches the system of the American Society of Professors of the art of dancing only. Trial solicited. 9 29 m

THEODORE GRAY,

MASON AND CONTRACTOR.

Estimates given, repairing promptly attended to. Residence 117 Hillside ave. 3 28 y

VAN BUREN & TIMPSON,

Real Estate and Insurance

163 North ave., Opp. Station;

60 Cedar street, New York City.

PLAINFIELD SOUVENIR

SOLID SILVER SPOONS.

COLLIER'S,

103 PARK AVENUE.

ESTABLISHED 1869.

CUT ROSES, CARNATIONS AND VIOLETS

Flowers furnished for weddings, funerals, etc., in bunches, bouquets or design.

MILES,

Somerset st., Johnston's drive, terminus of electric railroad 3 17 tf

WOOLSTON & BUCKLE,

141 and 145 North avenue.

New Line of Wall Papers

20 PER CENT. LESS

Than last year's prices. Last year's stock at

Great Reductions.

Painters' Supplies.

Eagle Bakery,

206 LIBERTY ST.

Baked beans, brown bread, Saratoga chips Imperial Bread. Special care taken with the above. Orders promptly delivered. 9 t tf

THE DAILY PRESS.

A. L. FORCE, - - Publisher and Proprietor.
WALTER IRVING CLARKE, - Managing Editor.

CIRCULATION EXCEEDS THAT OF ALL OTHER PLAINFIELD DAILIES COMBINED.

PLAINFIELD, N. J., OCT. 3, 1894

CITY EDITION, 4 O'CLOCK.

Congressman Dunn in The Daily Press today says much of interest and information concerning the times. He traces results back to causes, and shows that the causes for business depression were fostered by the Republican party, and that the Democracy has steadily progressed towards alleviation of the evils.

Judge Van Syckel seems to have had both the Red Men and St. Joseph's Church in mind when he charged the Grand Jury yesterday against fair lotteries. He read from The Daily Press extracts telling of the awarding of prizes "by chance" at both the Plainfield and North Plainfield bazars.

PARTICULAR MENTION.

Mr. and Mrs. J. V. A. Craighead are enjoying the beauties of Yonkers.

F. H. Andrews of Central avenue left this morning on a business trip to Chicago.

Wm. Watters has entered the employ of Whiting & Co., engravers, in New York.

W. C. Baker of West Seventh street will entertain a number of friends at a dinner tonight.

J. E. Stewart and family of West Seventh street have gone to the Claflin House, Becket, Mass.

Counselor Leonidas Dennis of the Drexel Building is getting settled in his new home on Westervelt avenue.

Mrs. James C. Field, wife of Somerville's leading pharmacist, paid Plainfield friends a welcome call yesterday afternoon.

Rev. Dr. McAllister, rector of Trinity Church, Elizabeth, will preach in All Saints Church, Scotch Plains, Sunday evening, October 7, at 7:15.

Wm. H. Lyon has returned from South Hingham, Mass., where he had been since June 24, with the exception of ten days, when he was in Maine.

Harold Pittis has gone to Montreal, where he has successfully passed the entrance examination to McGill University. He will enter on the study of medicine.

John Daly and Walter F. Gibson leave today for the city of Para, Brazil, to superintend the construction of a large electric light plant. They will be gone four months.

J. W. Reinhart was able to take a short drive yesterday afternoon and is rapidly recovering from the effects of the operation for abscess in his right ear. He expects to be able to go to his office in a week.

Miss Ernestine Smith of 407 New street returns today from a two months visit to the Thousand Islands and Brockville, Canada. While in Brockville she was the recipient of the generous hospitality of Consul and Mrs. J. A. Demarest.

The Central Avenue Euchre Club passed an enjoyable evening at the home of Mayor Gilbert last night. Irving Brown and Charles Lawson won first and second prizes respectively. Mrs. De Witt took the first prize for the women and Miss Brown won the second prize after cutting with Miss Booth.

EARLY INTELLIGENCE.

—A new plate of glass was placed in the large window of VanEmburgh & Son's store today.

—A handsome weezel was captured last evening in Lusardi and Co's store at the corner of Front and Somerset streets.

—A pear tree is in full bloom on the rear end of the property belonging to the Alvah Gardner estate, East Front street.

—The Public Library is to be ventilated and the roof repaired and painted. A new card-catalogue cabinet is to be put in use.

—Strange men who it was thought might be burglars prowled about the house of Dr. T. S. Davis, Park avenue, Monday night, until they were frightened away.

—In the matter of macadamized road from Holly's Corner to Plainfield, Justice Beasley has appointed as commissioners to assess the costs and expenses, Theodore A. Woods, Abner S. Coriell and John Robins.

—Letter Carrier William Demarest saw The Press ad of M. Mulford, and yesterday afternoon found the wheel which was stolen Monday afternoon. The thief was a eleven year-old German boy who lives in North Plainfield. He will not be prosecuted.

—In its report of the firemen's parade, the New Brunswick Home News says:—"The Plainfield Cornet Band which came from there by stage furnished the music for Neptune Engine Company. The men were attired in neat blue uniforms and caps and attracted much attention by their manly appearance."

—About 25 members of the Woman's Foreign Missionary Society of the Park Avenue Baptist Church went by stage to the residence of Mrs. A. D. Thompson, Farragut avenue, yesterday afternoon. Mrs. Peter Wyckoff presided at the meeting. Mrs. Sutherland, a missionary in Burmah, told of her work there and sang in Burmese.

THE Kingston, N.Y., Postmaster says:

Dr. Deane's
Dyspepsia Pills

work wonders. They cured my son of Sick Headache and Indigestion. A young lady friend of my family cured herself of Sick Headache of long standing by their use. Every one recommends them highly."

N. WOLVEN, Postmaster.

This is home endorsement.
At all druggists, 25 cents. Send to us for free sample.
DR. J. A. DEANE CO.,
Kingston, New York.

CHURCH FESTIVITY.

Congregationalists Have a Social Celebration.

MR. MORGAN PROVES A POET.

The Church's First Pastor Presents His Congratulations in Person—Toasts, Songs and Feasting Make a Joyful Anniversary.

The social celebration of the fifteenth anniversary of the Congregational Church was held in the church last evening, and was attended by a merry gathering that filled the church and parlors to overflowing.

The interior of the church was beautifully decorated with flowers and foliage plants; and the parlors, in which were placed the refreshment tables, were trimmed in red, the flowers and other decorations being of that color. The tables presented a beautiful picture, lighted by candelabra and lamps shaded with red, which threw a rich glow upon the china and silver artisticly arranged. Roses and carnations emphasized the prevailing color.

Owing to the forced absence of Rev. C. L. Goodrich, who was confined to his room suffering from ivy poisoning, the position of toastmaster was filled by Mr. Goodrich's brother, Rev. Lincoln B. Goodrich of Bound Brook. The pastor's absence was a great disappointment to all, as he had arranged the programme and had been working his hardest to make it a success. But his brother was a satisfactory substitute.

The evening's entertainment commenced with a piano solo by Miss Nellie Winckler, and then the toastmaster introduced himself and after a few remarks read letters to the church by E P. Curtis and J. R. France, two of the original workers in the church, who, though unable to be present in person, were certainly there in thought, and sent their heartiest geetings to their comrades.

A poem written for the occasion was read by its author, Mr. Morgan. At its conclusion he read another poem treating more especially of the church and its congregation, and it was very enthusiastically received by his hearers, as he made reference to several of the important people of the church. Rev. Wm. Manchee, former pastor of the church, followed the poet with a short address. He congratulated the church on its success and spoke of the times when they had worked together in God's service, of the hard times, and of the joyful times. Mr. Manchee is now residing at Guttenberg where he is forming a church close to the race-track to fight the gamblers on their own ground.

A violin solo, Largo by Handel, was very finely rendered by Miss Nella Whiton, with Miss Mary Whiton as accompanist.

Toastmaster Goodrich then introduced Mrs. Miller as "our youngest member", and announced her subject "The Young People". Mrs. Miller declared that Mr. Goodrich had mistaken eighty years for eight years and two months, but said that although old in years she was young in heart. After her short talk, full of sound advice to all, Rev. C. H. Patton of Westfield answered his toast, "The Church from Without", and after touching on several subjects said that the Congregational churches of Westfield and Plainfield should a have a closer companionship, should see more of one another, become better acquainted.

Rev. M. E. Dwight answered his toast, "Congregational Omnivorousness", with a characteristic speech full of bright sayings and witticisms that completely brought down the house. A vocal solo by Elmer Runyon, with an encore, followed, and E. L. Suffern concluded the toasts with that famous one "The Ladies".

After the speechmaking was over the audience remained seated while Mrs. Louis Van Alstyne, Miss Mary E Robinson, and Miss Adeline Parsons, assisted by Miss Elsie Suffern, Miss Elfreda V. Whiting, Miss Edna Howell, Miss Minnie G. Morse, Miss Clara Force, Miss Nellie Rockfellow, Miss Julia Belknap, Miss Nellie Winkler, Miss Margaret Winkler, Miss Clara Shepherd, and Miss Capitola Conover as waitresses, served oysters, ice cream, cake, tea and coffee to all the guests.

Miss May Kirkner presided at the tea table, and Miss Ellis at the coffee urn.

The success of the festival was due in a great measure to the women of the Aid Society.

Favorites Tomorrow Night.

"The Dazzler" will appear in Music Hall tomorrow night, presented by Cosgrove & Grant's comedians. The play has been entirely rewritten, with a bright story tersely and humorously told, and with a neat plot and some very clever situations. A glance at the names, including Florrie West, Charley Wayne, Luella Wagner, Mason and Rolston, the Dewitt Sisters, Billie West, Grace Rutter, and a dozen pretty girls, shows that the company is made up of some of the brightest people.

Let There Be Light.

Two more North Avenue merchants have heeded the warning of The Press. One has started to keep a lamp burning in his store at night, and the second has replaced a tiny toy light with a big bright one. There are other storekeepers who must follow their example before the police have a fair opportunity to guard their merchandise.

—A lunchbox sociable will be given in K. of P. Hall Wednesday, Oct. 17.

—The Leal's School football eleven will play an eleven from the Newark Academy next Friday afternoon at 3:30, on the Park Avenue grounds.

—The meetings of the Junior League will be resumed Friday at 3:45 p. m., in Vincent Chapel. All who wish to join are invited to be present at this meeting and receive cards of membership.

—C. MacKillop of Westervelt avenue has just signed contract for the painting and interior decorating of the large house on the back road beyond Dunellen known as the Rice property, which has recently been bought by S. E. Dickson, a New York millionaire. The whole place will be entirely refitted.

—The Camera Club met last night and decided to go into their new rooms November 1. Harold Serrell, F. C. Langhorne and G. Thorn are to arrange various fixtures, and J. Hervey Doane, Howard Stillman and H. C. Coward will attend to the moving.

CAPTURED THE TOWN.

PLAINFIELD'S GENTLE CYCLERS HAVE A GREAT DAY.

New Brunswick Feasts Its Eyes on Their Beauty, and Is Astonished at Their Prowess.

Seventeen of the Plainfield Lady Cyclers went on a run to New Brunswick yesterday. They were entertained by Mrs. Hugh Boyd, wife of the proprietor of The Home News, and spent the afternoon seeing the sights at Rutgers College.

The start was made at 8:30 from the home of the captain, Miss Fritts, on Park avenue. New Brunswick was reached at 10:30. The club assembled before a soda-water fountain and were met by Arthur Boyd, City Editor of The Home News, who escorted the members to his home on Livingston avenue.

Here the cyclers arrived just in time to see the firemen's parade pass. Then the tennis players of the club went to the courts and defeated a band of New Brunswick girls. Luncheon was served by Mrs. Boyd, and at 2:30 the party went to the college.

Prof. E. W. McGann met them and took them through all the different buildings, showing them the principal halls, the museum and the gymnasium. In the building of one of the Greek letter societies a number of students joined the visitors in a dance. The afternoon passed away so pleasantly that the party remained late and some did not reach home till after dusk.

The cyclers who went were: Mrs. David W. Pond, president; Miss Fritts, captain; Miss Mary French, first lieutenant; Miss Arleen Crane and Miss Langdon, sergeants; and Mrs. Colles Pond, Mrs. Fred S. Green, Miss Ethel Green, Miss Mary Fritts, Mrs. W. S. Lowrie, Miss Eleanor T. Morrison, Miss Maud Saltzman, Miss Anna Nevin, Mrs. E. P. Williams, Miss Luella French, Miss Jessie Utter and Miss Marguerite Yerkes. The New Brunswick people expressed great admiration for their fine appearance, their neat costumes and erect carriage.

A Make-Believe Horse Theft.

John E. Townsend of Prospect place attended the social anniversary celebration in the Congregational Church last night with Mrs. Townsend, Miss Squires and Miss Stowe.

About 10 Mr. Townsend went out to the church sheds and found that someone had taken his bay mare and sidebar buggy which he had left tied there. He walked down town and notified the police.

A search had been made about Mr. Townsend's stables and residence to make sure that the horse had not broken loose and strayed home.

Chief Grant, who had been summoned from his home, then gave a description of the rig to the police departments of all the neighboring cities by telephone from The Daily Press office.

He went again with Mr. Townsend to the church to see if anything had been heard of the stolen outfit. They found the horse and carriage in the shed, the animal's condition showing that someone had taken a drive at a fast pace.

Mr. Townsend is very grateful to Chief Grant for his prompt action in the matter and feels that had his horse and carriage been stolen in earnest they would have been recovered before getting many miles away.

The "joke" was a mean one, not only annoying the church-attending party but causing unnecessary trouble to the police from Somerville's small force to the four precincts of Newark.

—The North Plainfield fire-gong made a mistake and blew a time signal at 5 this morning.

—After next week you will not be offered those handsome lots J. T. MacDonald is offering you; if you want them, go and see him.

—The suit of Dr. Boone against Carl Kaerth for damages caused by a collision, was tried in Elizabeth this morning and given to the jury this afternoon.

—The Press has been asked by residents of Chatham street to tell the borough electric light people that the street has not been lighted for nearly a week.

—Two High School graduates accepted positions. Jack Kirkner enters Nightingale's bottle-stopper factory, and Henry Wells goes to New York to work his way up with H. B. Claflin & Co.

—Republican Primary notices are out calling for the Fanwood Township Republican voters to meet at Excelsior Hall Monday evening, October 8 to elect delegates to the County and Congressional convention, by order of John Robison, chairman.

—The Convocation of New Brunswick, Diocese of New Jersey, held its quarterly meeting yesterday in Grace Church. Invitations had been kindly sent by the Scott and Potter Press Works, and Y. M. C. A. to visit and inspect their establishments. The invitations were accepted with thanks, but only time was found for a hurried walk through Scott's Press Works, and an inspection of Muhlenberg Hospital.

—Great bargains in trimmed hats, at Mrs. Adams's, tomorrow.

—Boehm brings home the China-Japan imbroglio, and shows how he keeps prices down.

—The first meeting of the season held by the McAll Auxiliary this morning was well attended.

THE SCHOOL BOY

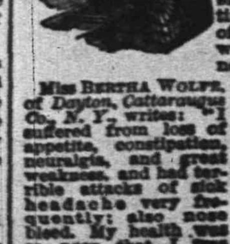

—is often a sufferer from headache. The seat of sick headache is not in the brain, for if you regulate the stomach and bowels you'll cure it. Too much brain-work and brain-tire brings on a rush of blood to the head with headache, dizziness or "nose-bleed."

Miss BERTHA WOLFE, of *Dayton, Cattaraugus Co., N. Y.*, writes: "I suffered from loss of appetite, constipation, neuralgia, and great weakness, and had terrible attacks of sick headache very frequently; also nose bleed. My health was so poor that I was not able to go to school for two years. I took Dr. Pierce's Pleasant Pellets and 'Golden Medical Discovery,' and in a short time I was strong and well. Many friends are taking your medicines, seeing what they have done for me."

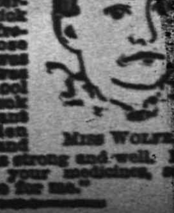

MISS WOLFE.

Your Circulation

Then, for a tonic, try a TURKISH TOWEL. We have stacks of them great and small, coarse and fine, rough and smooth, from a dime to a dollar. } Is It Dull and Sluggish ?

Reynolds's Pharmacy, Park and North Avenues

THE DUKE OF SOMERSET.

London, Oct. 3—Algernon Percy Banks St. Maur, fourteenth Duke of Somerset, died today. He left four sons living, the eldest of whom, known up to the present as Lord Seymour, born July 22, 1846, succeeds to the title.

Madison Peters to Speak.

A mass-meeting will be held about the middle of the month under the auspices of the citizens of Plainfield, at which time the Rev. Madison C. Peters, pastor of the Bloomingdale Reformed Church, New York city, will make an address on "America for Americans". The place for holding the meeting will be announced later, also the date.

—Plainfield has not decided to join the Journal Bowling League, as a movement is on foot to join a Central League with neighboring towns.

Republican Primaries.

The Republican voters of the city of Plainfield are requested to meet at the following named places on Monday evening, Oct. 8, 1894, at eight o'clock, for the purpose of electing delegates to the Eighth Congressional District Convention to be held at Elizabeth, on Thursday, Oct. 11, 1894, at 3 o'clock p m., also to elect delegates to the County Convention to be held at Elizabeth on a date to be fixed, and to elect two members of the County Executive Committee from each ward—

First ward to meet at the Association Rooms, 120 East Front street, and is entitled to three delegates to the Congressional, and six to the County Convention.

Second ward at the Bryant School Building E. 6th street, and is entitled to four delegates to the Congressional and seven to the County Convention.

Third ward at the Casino, West 7th street, and is entitled to three delegates to the Congressional and six to the County Convention.

Fourth ward at Reform Hall Reading room, Central avenue, and is entitled to four delegates to the Congressional and eight to the County Convention.

By order of the City Executive Committee.

J. B. Coward, Secretary. ROGER F. MURRAY, Chairman.

Plainfield, Oct. 1, 1894.

The Republican Convention of the 8th Congressional District will be held at Zouave Armory, Elizabeth, on Thursday, Oct. 11, 1894, at 3 o'clock p. m. E. M. WOOD,
Chairman Union Co. Republican Committee.
CHAS. E. REED,
Secretary Union Co. Republican Committee.

NOTICE.

As directed by resolution of the Township Committee of the Township of Fanwood, notice is hereby given that an application has been made to the Township Committee of the Township of Fanwood by the New York and Philadelphia Traction Company for their permission to construct, operate and maintain a street railway with one or more tracks and necessary turnouts to be operated by electricity or other motive power, except steam, and to erect necessary poles, conduits and wires, power plant and necessary buildings along the following route:

Beginning in the division line between the city of Plainfield and the Township of Fanwood where Midway avenue crosses said division line and running thence in an easterly direction along Midway avenue to its connection with North avenue, thence still easterly along North avenue to the division line between the Township of Fanwood and Westfield.

The name of the corporation making the application is the New York and Philadelphia Traction Company, and the application was filed on the first day of October, 1894, and will be considered by the Township Committee at a meeting to be held on the

NINETEENTH DAY OF OCTOBER,

eighteen hundred and ninety-four, at the usual place of meeting, Excelsior Hall, Scotch Plains, at 8 o'clock in the evening.

Scotch Plains, N. J., Oct. 2, 1894.

EDWARD L. HAND,
Clerk of Township of Fanwood.

10 3 5 8 10 12 15 17 19

PARENTS

habitually receiving letters of complaint from the teachers of Bryant school against their children, please send address X. Y. Z., care Daily Press.

WANTS AND OFFERS.

Advertisements under this heading, 1 ct. a word, each insertion. (Less than ten words, ten cents.) Cash must accompany adv.

RESPECTABLE colored woman wishes situation as chambermaid and waitress. Call 218 Richmond st. 10 2 2

BUTLER or cook wishes situation by Japanese. Address B. C., care Press. 10 2 2

TO LET—2 elegantly furnished rooms with or without board; all the house comforts and in first-class neighborhood; West End. Address Board, care Press. 10 3 3

FOR SALE—175 feet of picket fence; cheap. Geo. W. Rockfellow, 4th st. and Park ave. 10 3 2

TO LET—First floor of 110 Jackson ave; newly papered and painted; terms moderate. 10 3 2

WANTED—A good cook to assist with laundry work. Apply 1106 Park avenue.

WANTED—By an English person, situation for general housework. Priscilla Negus, Neshanic, N. J. 10 3 2

WANTED—Girl for general housework; small family. 322 East 6th street.

WANTED.—By respectable colored man, situation as butler; can furnish good reference. Address 218 Richmond st. 10 3 2

SITUATION wanted by a good cook and laundress; can give first-class reference. Address 338 East 4th st.

YOUNG woman wants situation as plain cook, washing and ironing or general housework. 446 West 4th st.

MILK route wanted. Send particulars to Quick Cash Buyer, care Press. 10 2 2

MILK—Want customer for 80 to 100 quarts pure Jersey milk daily. Holly Grove Farm, Marcounier, N. J. 10 2 2

LOST—Yesterday, a feather boa between North Plainfield and 7th st. Please return to 510 West 7th st 10 2 2

LARGE parlor to let suitable for office; also an upstairs room suitable for 2 gentlemen; house has all improvements Call 203 West 2d st. 10 2 5

COACHMAN and useful man wishes situation in private family; French; good reference. G. B., care Press. 10 2 3

FARM for sale or exchange. Apply to T. B. Crosley, 62 Duer st. 10 1 3

ON Saturday, lost a pair of spectacles with case; was left on the counter of Dime Savings Institution. Reward to finder at this office. 10 1 3

TO LET—1 or 2 furnished rooms with or without board; private family; all conveniences. 147 East 5th st. 9 28 5

TO LET—Cozy 8-room house corner Park place and Vine st., North Plainfield; rent low to responsible person. Inquire opposite. 9 26 tf

$3,000 BUYS dwelling, all improvements; worth $3,500. Mulford, broker. 10 1 tf

COAL and wood yard for sale; owner's contract with C. R. R. of N. J. prevents his giving his personal attention to the coal and wood business. For particulars apply to T. J. Carey, 326 W. Front st., Plainfield, N. J. 9 22 tf

CHINA vs. JAPAN.

Are you aware that on account of the war between the two countries, the shipment of Matting has been very little, and prices very high? It is just what we expected and to avoid the difficulty in obtaining Matting we put in a large supply (about 100 rolls) which we will sell at the OLD PRICE, 10c a yard. These goods are worth 15.

Ladies' Suits.

Just received a complete line of Ladies' Fall Suits in blue and brown mixed Covert Cloths, made in the latest style; for this week only $7 50, worth $10.00.

Dress Goods.

10 pieces of Dress Flannels, 1 yard wide, only 10c, worth 17½. We have six different shades of these goods, they are very pretty. We can prove what we say when we tell you we carry the handsomest line of Dress Goods and Trimmings in the city.

Cloaks.

We have employed Miss A. Locke, late of Simpson, Crawford & Simpson, of New York City, to take charge of our Cloak and Suit Department and she will take pleasure in showing you the styles when you visit our new and handsome store.

Blankets and Quilts.

10x4 Blanket for 49c pair, worth 65c; a 69x72 Quilt for 55c, worth 75c.

Bargains.

500 yards Shaker Flannel at 4c, worth 6; 500 yards Red Medicated Flannel 25c, worth 30; Ladies' Wrappers made of the best indigo blue calicos only 65c, worth 89c

BOEHM'S, 113 WEST FRONT STREET.

FALL CLOTHING.

It's a timely topic, we know. You must be interested in it. You are almost ready, perhaps, quite ready to buy,

BUT WHERE?

That's the question and 'tis well that you stop and think, consider and compare before you part with your money.

Just a word with you about that new suit

Really good clothing was never lower in price than just now, therefore expect and see that you get good value. We make a splendid showing this fall in

MEN'S SUITS

at $8, $10, $12 and $15. Of course we've plenty of suits that are higher in price, but you will be surprised at the fine garments we are showing at the prices named.

New fabrics, new styles, new ideas in make and trim and

New Tariff Prices
New Tariff Prices

We are also in splendid shape to fit out the boys and children.

McGregor & Co.,
850 and 852 BROAD ST.,
NEWARK, N. J.

Do You Read Our Ads?

IF NOT, DO SO.

They are money savers, everyone of them, and are continually speaking of bargains here and bargains to come.

For the Coming Week

OUR CLOAK DEPARTMENT ought to interest you. Qualities the best, prices way down and a large variety of the very latest styles to select from. Call in.

LEDERER'S.

THE MILLER LAMP
AT GAVETT'S.

PUTNAM & DE GRAW.
210 West Front Street.

Special for Friday and Saturday.

HOSIERY.

Ladies' fast black, special price 13c	....	regular 18c
" " " 20c	....	regular 25c
Children's " " 12c	....	regular 15c

SILK HANDKERCHIEFS

White and colored embroidered with drawn work.

Special price 15c .... regular 25c

(Cut out and save this card.)

SEE OUR NEW LAMP "THE MILLER"

THERE IS NO LAMP LIKE IT. ALL NEW AND PERFECT.

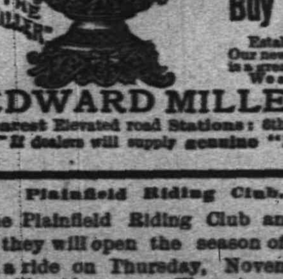

Absolutely safe, easily lighted, no trouble to rewick, by turning a screw the wick is controlled perfectly (our patent), the light neither smokes or breaks chimneys. Our assortment IS COMPLETE, all sizes and styles.

Buy Beautiful "MILLER" Lamps for Gifts.

Established 1844; we are the largest makers of lamps in the U. S. Our new combination cooking and heating oil stove, "The Miller," is a great convenience.

We also make a line of beautiful onyx top tables.

EDWARD MILLER & CO., 10 and 12 COLLEGE PL., between Park Pl. and Barclay St., New York.

Nearest Elevated road Stations: 6th Ave., Park Place; 9th Ave., Barclay St. Walk one block.

If dealers will supply genuine "Miller" Lamps, buy from them; if not, come to us.

Plainfield Riding Club.

The Plainfield Riding Club announce that they will open the season of 1894 5 with a ride on Thursday, November 1, and will ride every Thursday evening during the Winter.

John I. Holly has consented to take charge of the riders as heretofore, which guarantees them a success.

All gentlemen wishing to become members this season will please send their names before October 15 to

D. F. GINNA,
1203 Watchung avenue.

2 6:

Notice of Order to Limit Creditors.

Somerset County Surrogate's Office

Estate of Louisa Greder, deceased.

Notice is hereby given that on the first day of October, A. D. 1894, on the application of the undersigned, as executor of Louisa Greder, deceased, an order was made by the Surrogate requiring the creditors of Louisa Greder, deceased, to bring in their debts, demands and claims against the said decedent, under oath or affirmation, and present the same to the subscriber within nine months from the date of said order; and in default thereof any such creditor should be forever barred of his or her action therefor against the subscriber. JACOB VOEHL,
Executor.

10 3 7-6aw

Change Your Underwear,
and be comfortable.
Change of Temperature
demands this for your health.

COME TO PECK'S

For Fine Merino Underwear and Hosiery.

We have about forty pounds of Writing Paper that was meant to sell for 25 cents, but as it is not quite so good as what we have now at that price, we have made it 20 cents a pound, Envelopes to match, 8 cents a pack.

AT R. C. RAND'S,
140 West Front Street, Plainfield, N. J. 5 5 tf

Sebring's

CLAYS, WORSTEDS, DIAGONAL
COATS AND VESTS,

At $12 and $15, are worthy the inspection of all close buyers.

Park Avenue, Packer's Block.

12-6-y

NOW IS THE TIME
To order your winter supply of
** COAL. **

We are erecting a large plant on South avenue and are prepared to supply you with the best quality of Lehigh in the market. Also

Bluestone Flagging and Curbing.

12 large barrels best kindling wood for $2.
Leave orders at office, 171 North avenue, opposite depot

No. 2 Coal, $4 ton. M. POWERS & SON.

Residence, Somerset street and Park place. 5 29 tf

The Two Van's

YOUR HEAD It's a Good head, and deserves a Good hat. The style, the fit, the price, suit all who put the matter

IN OUR HANDS.

E. M. LAING, Men's Goods,
105 Park ave.

10 2 tf

Huyler's The Best Confections are sold at

The Best Pharmacy LEGGETT'S

Front street and Park avenue.

THE SIGN of the oyster.

ROGERS.

Culls 75c per 100; culls xx $1 per 100; primes $1.25 per 100; primes xx $2 per 100.
232 West 2d street.

JUST SHOES

That's our business. When you are ready to shake your Summer shoes we are ready with a large stock of

WINTER SHOES.

WILLETT, 107 Park Ave.

Tel. 29B Established 1878

ADDIS & SON,
PLUMBING AND HOT WATER HEATING.

Have your plumbing system tested with the Smoke process under pressure, preparatory for the sewerage system.

Opp. Roberts's Livery. 132 North Ave

WM. D. THICKSTUN,
Real Estate and Insurance,
197 North ave. 10 1 tf

MRS. A. DeBAUD.
323 EAST FRONT ST.

Manicuring, hair dressing, cutting, curling and shampooing. Chiropodist first week in each month. 9 12 m

DODWORTH'S
CLASS for DANCING
AT THE
Seminary, Plainfield,
WILL COMMENCE
Wednesday, October 31.

For terms and particulars, inquire of Miss E. E. Kenyon, at the Seminary.
10 2 2m-e

HENRY C. ADAMS,
Real Estate and Insurance,
197 North ave., - Opp. Station.

A. E. LINCOLN,
226 PARK AVENUE,

has just received an elegant assortment of rare ferns and other plants, also bulbs of all kinds, for Fall planting. She has a large supply of cut flowers daily.

MUSIC HALL,

Isaac C. Varian, Sole Lessee and Manager.

The People's Popular Playhouse PRICES ALWAYS THE SAME.

GREAT SUCCESS

Thursday, October 4

The Dazzler

The Greatest of all Farce Comedies. An all star cast.

New songs, new dances, new costumes, new scenery and effects.

Prices—35, 50, 75c, and $1.

Reserved seats now on sale at box office; open daily from 8 a. m. to 6 p. m.

Next attraction—Louis Aldrich.

Roberts's Livery Stable
TO LET.

On account of poor health I have decided to lease my old established livery stable on North avenue, Plainfield. Will be leased without stock or will sell any portion of stock desired. Apply on premises. Terms easy to responsible party. D. S. ROBERTS. 9 17 tf

Gold Dollars for Fifty Cents.
—NO.—
BUT FULL VALUE.
C. E. MORSE, Painting and Paper Hanging,
37 Chatham street.

CONGRESSIONAL GOSPEL

John T. Dunn Tells His Voters the Facts.

REPUBLICANS WHOLLY TO BLAME.

How Mr. Cleveland and Other Representative Democrats Kept Faith with the People—Light Let in on the Figures that Were Juggled to Deceive—Injurious Influences of Harrison's Administration that Precipitated the Business Depression.

TO THE EDITOR OF THE DAILY PRESS:—"Democratic times! Democratic times!" The above is the cry of the protectionist and his tools all over the country. The subsidized journals of the protectionists and trust-mongers, ring the changes upon this cry with a view to impress "Democratic times" as the cause of the business depression upon the minds of the American people, and especially upon the minds of the unemployed workingmen of the country. It is "Democratic times", morning, noon and night, and later into the night with them, because the protectionists are ever on the alert to discredit Democrats, in the interest of the Republican party, which has become their willing amanuensis, registering their will in the laws of the land, and enabling them to wax fat upon the robbery of their fellow-citizens through the taxing power of the government.

They are aware that the Democratic party will not permit this thing to go on, if it can prevent it, and none is more earnest than those who believe with Mr. Cleveland and share in his policy.

It is certain that those people who have been "coralling" the wealth of the country, and are, therefore, well equipped with financial means, and with the Republican party as their willing tool, will lose no opportunity to strike at the party of the people; and to charge it with all sorts of shortcomings, on the principle of the thief, who in order to distract the minds of his pursuers, by running and crying "stop thief", will point at some innocent person in the distance. I am sorry to say that the unlearned and the unthinking, or those who do not take the trouble to think, are often misled by this cry of "Democratic times", as the honest people in pursuit of the thief are diverted from the true object of pursuit by the cry of the thief himself.

The voters of the country elected Mr. Cleveland by the largest majority ever before given to any man for President. He was elected, and a Congress with him, charged by the American people with a certain duty, representing a policy of retrenchment in expenditures and reform of the tariff. He and this Congress of his party did all in their power to carry out that policy, and to perform that duty. The action of a few Senators who entertained ideas different from Mr. Cleveland, as well as from the vast majority of the party which the people entrusted with power, cramped and in a measure dwarfed the result sought for. Unfortunately, the votes of those Senators were necessary to carry out the full measure of the reforms contemplated, especially in the reduction of the burdens on labor through tariff reform.

The lower House of Congress discussed and passed in about thirty days a proper measure of reform, which would have been endorsed by Mr. Cleveland, had it passed the Senate. That body took nearly five months in discussion, and filibustering by the Republican Senators, behind whom the protectionists, who had been furnishing their party with campaign funds, were entrenched. The body had no rules, and could not enforce cloture so as to bring the measure to a vote, nor could a vote be had, unless compromise was made with special private interests favored by all the Republicans and some few Democratic Senators. The consequence was that the bill was changed in many of its features and the country was obliged to take less than was expected.

The result, however, cannot be fairly charged to the Democrats, but rather to the private interests of a few Democrats, and all the Republicans, every one in the Senate, who were swayed by the trusts, and sought party advantage rather than the good of the country and desired the defeat of any measure of reform whatever.

Had patriotism ruled instead of the desire to aggrandize a class, the bill should have passed the Senate by the middle of March and the business interest of the country would, by this time, have been, as it will certainly be in the near future, in a most prosperous condition.

The measure as it passed is not all that could have been desired; indeed no measure of the kind has ever filled the expectations of its advocates, first, because of the conflict of private interests affected, and second, because of the natural differences existing in the minds of different men upon subjects of legislation.

Those causes often compel the honest and most earnest legislator, to make a selection between measures, neither of which meets his approval, in order to get the best measure of relief attainable, and in no legislation is this more forcibly exhibited than in that which imposes taxes upon imports.

The measure that was passed is a much better bill, (bad as are some of the features—the sugar trust interest especially—engrafted upon it by the protectionist interest in the Senate) than the Mills Bill, with which the country would have been well satisfied at the time of its agitation.

The results of the law will be wonderful nevertheless; the trust evil can be remedied later on and the country will in a short time forget the delay which was one of the worst features of the debates in the Senate, and for which the Republican Senators and their plutocratic backers are mainly responsible.

Mr. McKinley, in a late speech, "The Keynote", in Maine, rung the changes on "Democratic times", and sneered at the promises of Mr. Cleveland, the chosen head of the country, because he was not able to carry out to the full extent the reforms for which he was elected. If Mr. Cleveland and his party were not able in one year to undo the legislative crimes of thirty, it has been mainly because Mr. McKinley and his party created, aggrandized and enriched through the taxing power of the government, the trusts which became powerful enough through corruption—for private gain—to menace and in a measure to delay and defy the enactment of legislation that would restore to the people the rights which by little and by little the protectionists and trusts have wrested from them. But the monsters have been crippled, by the tariff legislation already enacted, and will in a short time, before the awakened sense and determination of the American people, disappear forever. Their boasts that "legislation could not be enacted" which would be just to the people, "unless their interests were conserved", is a challenge that will finally result in their disintegration. The people now understand why delay entered into the counsels of the Republican Senate as a party policy. They cared not how much the country suffered for want of the desired legislation, so that they could gain partisan advantage and so protect the pets from whom they fried the fat with which to organize "blocks of five".

I am amazed when I think that so many of the American people, who are perfectly honest, still adhere to such a party. Oh! not to the old party. The Republican party exists no more as a party. Its members cling to the memory of a once great party, controlled by well defined principles, but the name and power have been stolen from them, by a little ring of plutocrats, to forward their own schemes of aggrandizement, by the robbery of the rest of the people under the cover of law. Ever since they got control of the Republican party, now nearly thirty years ago, they have been promising better times and a more prosperous country, as a consequence of protection. Where is the fulfillment? It is a wonder to me that honest Republicans will continue to be deceived.

The people in the great commercial and financial centres of the country endorsed Mr. Cleveland in such a decisive manner as to demonstrate, beyond controversy, the supreme confidence they had in the wisdom of the policies he represented. Even if this had not been the case, if the Democratic party had not succeeded to power under the leadership of an untried captain, and the great business interests of the country had harbored forebodings as to the future, does anyone believe that a collapse from a sound, stable and healthy prosperity could for that reason have come upon the country so suddenly, and with such terrible force. Oh, no! Common-sense will not admit it, and Republican falsehood about "Democratic times" will not be believed by anyone who thinks for himself, in the presence of the facts.

The disaster which so soon followed upon the advent to power of the Democratic administration, was the direct result of the preceding four years of McKinleyism, Republican rule and extravagance, and it can be demonstrated as clearly as any fact in govermental affairs can be established, and I intend to give further and undisputable proof of that fact.

Now, follow the tables below very carefully, and you will, I think, be satisfied that we suffered from Republican instead of from "Democratic times".

By a comparison of the receipts and expenditures of Mr. Harrison's with Mr. Cleveland's first term, you will see many striking contrasts, which tell the entire story, and prove beyond doubt that we have been suffering from Republican "times":

Comparison of receipts and expenditures, exclusive of postal, for four years beginning June 30, 1885, and ending June 30, 1893.

CLEVELAND'S.

Years.	Receipts.	Expenditures.	Surplus
1886......	$336,439,727	$242,483,138	$93,956,589
1887......	371,403,277	315,835,428	55,567,849
1888	379,266,074	259,653,958	119,612,116
1889......	387,050,058	281,996,615	105,053,443
Total..	$1,474,159,132	$1,099,969,139	$374,189,997

HARRISON'S.

Years.	Receipts.	Expenditures.	Surplus
1890......	$403,080,982	$297,736,484	$105,344,498
1891......	392,612,448	355,372,685	37,239,763
1892	354,937,785	345,023,331	9,914,454
1893......	385,819,628	383,477,894	2,341,734
Total...	$1,536,450,843	$1,381,610,397	$154,840,449

It will be seen from the foregoing table that for the four years of Mr. Cleveland's administration, the total receipts were $62,291,711 less; and the total expenditures $281,641,258 less, while the surplus was $219,349,548 more than during Mr. Harrison's. Still more important facts may be noted by a further examination. The revenues increased every year during Mr Cleveland's term, beginning with $336,439,723 in 1886, and ending with $387,050,058 in 1889, while the reverse with the exception of a single year, is true of Mr. Harrison's. During the latter's term the revenue fell from $403,080,982 in 1890, a difference of $49,000,000, to $354,937,785 in 1892, and $385,819,626, in 1893, and the surplus revenues which Mr. Cleveland left from $105,344,496 in 1890, to $2,344,674, the last year of his term. And had Mr. Harrison been re-elected, and the same policy pursued, the country would have suffered immeasurably more than it did, bad as that was.

It is an unquestioned fact that an increase in the revenues of the government is the highest evidence of the prosperity of its people, while a diminution of the same is a sure indication of depression, and the signal always for a financial storm.

A table of the imports and exports of gold coin and bullion during the respective terms is equally significant, and again tells the story of Republican instead of Democratic times, and proves that it was the Republicans and not the Democrats who were responsible for the condition of the country:

Statement of the imports and exports of gold coin and bullion by fiscal years from March 1, 1885, to March 1, 1889, and from March 1, 1889, to March 1, 1893, and from March 1, 1893, to June 30, 1894.

Fiscal Years.	Imports.	Exports.
1885, March to June..	$3,333,625	$3,486,161
1885-6....................	20,743,349	42,952,191
1886-7....................	42,910,601	9,701,187
1887-8....................	43,934,317	18,376,234
July, 1888, to March,'89	7,386,187	20,808,768
Total.........................	$118,308,079	$95,324,541
1889, March to June....	$2,896,671	$39,143,507
1889-90..................	12,943,342	17,274,491
1890-91..................	18,232,567	86,362,654
1891-92..................	49,700,454	50,195,327
July, 1892, to March,'93	11,043,720	[illegible]
Total..........................	$94,815,754	[illegible]
1893, March to June....	$19,120,661	[illegible]
1893-4........................	72,453,066	[illegible]

Mint Bureau, July 19, 1894.

It will be seen from the foregoing table that the net imports of gold during Mr. Cleveland's administration was $[illegible]537. Only during two of the years of his term did the exports exceed the imports, and then not to the extent of the domestic production. During Mr. Harrison's administration there was not a single year that the exports did not exceed the imports; the total reaching the sum of $157,989,803. Stop here and think about "Democratic times". During the last three months, December, January and February, of the latter's term, the net exports were over $36,0000,00, being at the rate of more than $12,000,000 a month, or $140,000,000 a year; while during the first four months of Mr. Cleveland's present term it was a little over $32,000,000 and during the fiscal year ending June 30, 1894, only $4,534,663. To the intelligent mind these figures speak volumes. The whole administration of Mr. Harrison, (with the exception of the first year, which was in some respects prosperous, as a result of the great impetus given to it by the four preceding years of the sound financial economical administration of Mr. Cleveland,) was that of falling revenues, increasing expenditures, and a heavy flow of gold from the country. Any of these causes was calculated to excite apprehension, but the three combined were sufficient to and did destroy private confidence as well as the credit of the government, so far, at least, as its power of redemption of the debased silver currency was concerned. At all events sufficient to cause financial alarm.

The sound financial condition of the Treasury at the time Mr. Cleveland delivered his great trust to Mr. Harrison, enabled the latter to glide smoothly through the first year of his administration, but when he returned it to the hands whence he received it, there was nothing but an impaired credit and an empty Treasury, with the conditions of distrust referred to above spreading itself as a pall over the land.

Is it not, therefore, apparent that the great depression of last year was born, gathered its strength and started upon its course of devastation and ruin during the Republican administration, and gained such a velocity that Mr. Carlisle was unable, at once, to stay its progress. Indeed, it is a wonder of financiering that he has done so well. Is it not, therefore, the basest mendacity for the Republicans to charge the business depression to "Democratic times"?

FALSE STATEMENT OF ACCOUNT.

At the very beginning of Mr. Harrison's administration a feeling of unrest and insecurity began to show itself in financial centres and continued, with slight intervals, to the end of his term. During the year 1890 the financial stringency became so great that Secretary Windom was compelled to purchase Government bonds to the amount of $73,694,850 for which he paid premiums amounting to $21,222,8[illegible] out of the public treasury. Just think of this sacrifice to ward off the impending crisis. During the last months of Mr. Harrison's administration all sorts of rumors were in circulation. The report was current that an issue of bonds had been contracted for by Secretary Foster in order to protect the gold reserve in the treasury, and, but for the assistance of New York bankers, such a transaction would certainly have been necessary. He had, in fact, given orders for the preparation of the plates with which the bonds were to be printed.

It was only by a change in the forms of the statements and a juggling with the funds that Secretary Foster was able to show an apparent balance at the end of his term. Under the provisions of an act passed by the last Republican Congress then in power, the fund in the treasury for redemption of the national bank notes was made an asset instead of a liability, an act hitherto unheard of. The surplus of the treasury was in this way inflated by the transfer of $54,207,975 from one side of the ledger to another. Not a single cent was by this change added to the assets nor a single penny taken from the liabilities of the Government, yet there was by this means an apparent increase of the surplus of more than fifty millions of dollars. There could be no other purpose in this jugglery with figures than to deceive the people.

The subsidiary silver coin, being a legal tender for sums not exceeding five dollars, had been considered, prior to Mr. Harrison's administration, as unavailable for the payment of the obligations of the Government, and, therefore, had never before been counted as a available asset. This was likewise transferred from the column of unavailable to that of the available assets, and the surplus was again augmented without the addition of a single farthing. Had this system of stating the accounts been in use at the end of Mr. Cleveland's administration, the surplus in the Treasury, including the reserve, would have been $183,827,190 instead of $148,896,158. Whatever, therefore, of these two funds were on hand at the end of Mr. Harrison's administration would have been deducted from the surplus as stated in order to have arrived at the true balance. The amount of the National Bank Redemption Fund on hand March 1 1893, was $22,272,061, and of fractional silver, $10,971,875, the aggregate of the two being $33,243,936. Deducting these sums from the balances stated March 1, 1893, to wit: $24,128,087, and there was a real deficiency of $9,115,819; another and an indisputable proof that it was Republican maladministration and Republican extravagance that was responsible for the depression of business.

This was the condition when Secretary Carilsle took charge. The surplus had been squandered; our gold was being transported to Europe at the rate of $12,000,000 a month; the expenditures had been increased more than $60,000,000 a year, while the revenues had fallen off $18,000,000, and yet he was expected, and Republicans affected to be surprised, that, he was not, able to at once fully restore public confidence and give prosperity and financial stability to every industry and enterprise throughout the country.

INJURIOUS INFLUENCES.

What, the question may be asked, brought about this collapse during Mr. Harrison's administration? No one will dispute the fact that the financial disturbances in South America, which resulted in the failure of the great banking firm of Baring Brothers, had a depressing influence upon our credit and our commerce. The capitalists of Great Britain have for many years been large holders of American stocks and securities. They have furnished the money to build and equip our railroads, to develop our mines, to carry forward our great improvements, and hence we are and have been largely in their debt. Having large investments in South America when the stress in the Argentine Government began to be felt, it was natural that they should throw upon the markets our stocks and securities, which were the best in the world, and that our people who were interested in upholding their values should be forced to become heavy purchasers. No doubt the effort to fill this sink first started the large exports of gold to Europe in 1890. The effects of this, however, would have been but temporary had it not been for the harmful and extravagant legislation of the Fifty-first Congress, which so closely followed it. That Republican Congress, owned body and soul by the protectionists from whom the fat had been fried to pay for the "blocks of five", assembled with a determination to squander and waste the surplus in the treasury and so modify our revenue laws that no surplus should remain at the end of the year as a protest against a high tariff. A tariff which the protectionists who owned the Congress meant to and did compel it to enact.

The House immediately entered upon its unbridled course of extravagance, and within less than four months members began to ask of each other, when some measure requiring an expenditure was under consideration, "Where is the money to come from?" The McKinley act, which increased the taxes of the people but reduced the revenue of the government, was rushed through under cloture. The Sherman law, which stopped the coinage of silver and required the government to purchase 4,500,000 ounces of silver bullion each month and to pay for the same in Treasury notes redeemable in gold, was likewise forced through. By the McKinley act the burdens of the people were increased, while the receipts of the government were diminished; importation, from which revenue is mainly derived ceased at once as the act was prohibitive in its character. By the Sherman law, silver was reduced to the level of a commodity and the government forced to purchase large quantities of it every month and pay for it out of a depleted Treasury, with gold obligations. No other people in the whole world would have submitted to such legislation.

The effect of these two measures was to so impair the credit and cripple the commerce of the country as to augment instead of allay the fears of the people. Under the Sherman law $156,000,000 in Treasury notes were issued at once and immediately became a charge against the gold reserve in the Treasury. This constantly and rapidly increasing menace, with a promising deficiency, was more than the credit of the Nation could stand, and hence during the last year of Mr. Harrison's administration there was an actual deficiency of $9,115,849, while the balance of trade, which, under reasonable conditions, should always be in our favor, (as an export more than an import), at the end of the fiscal year, was $18,735,728 against us. The Sherman act, in compliance with the Chicago platform, was repealed, but not until serious damage had been done to both public and private credit. The repeal of this measure, while it may not have had the immediate beneficial effects that were predicted, was certainly an important factor in allaying the fears of the people and staying the course of the panic. The net exports of gold during the last fiscal year was only $4,585 6.3, as against $86,897,275 the year previous.

The repeal of this measure, although an imperative necessity, left the country without any means of increasing its volume of money by additions to its stock of gold or an increase of national bank currency. The disturbed condition of affairs has made it impossible for the Democratic Government to mature a satisfactory plan for the reformation of our financial system, but after the settlement of other questions, now pressing for solution, this great desideratum will unquestionably be successfully accomplished.

And now having set before your readers the true facts in relation to the causes which produced the unfortunate business depression of our country, I leave it to the candid judgment whether I have not satisfied them that the Republican protectionists, trusts and monoplies are responsible for the business disasters through which the country has passed in consequence of Republican times.

Democratic times have not reached their advent, and the prosperity of the country in the immediate future will give evidence of what the Democratic Congress has done towards bringing this happy condition about. If it did nothing but what I am about to write in conclusion of this statement of facts, that Congress desires the confidence and the lasting gratitude of the American people. It has made all money equal. It has restored confidence in our currency. It has given our people the opportunity of living cheaper and better by striking a very large percentage from the cost of the necessaries of life. It has shattered McKinleyism and its protected trusts. It has restored the freedom of election and wiped out the threat of centralized power operating within the States for the purpose of controlling elections, and making the people pay for a horde of so-called marshals, who were chosen, not for their character, but for their want of it.

It has placed the transactions of the Government and its methods of accounting upon a business basis, so that it will be impossible in the future to juggle with figures as Mr. Foster did when he was about to retire in order to cover up an existing difficulty, and make a favorable balance appear where none existed.

It has greatly reduced the expenditures of the Government.

For one solid year, surrounded by every temptation that the protectionists and trusts with a horde of well-trained and experienced lobbyists could place before them, the lower House of Congress on the Democratic side stood up, and, as one man, waged an unrelenting war upon them, and though we did not succeed in bringing them to the full and proper measure of defeat, we shattered them and will in time drive the robbers away from their booty.

JOHN T. DUNN

Park Club Election.

The Park Club last night elected the following officers:

President—S. St. J. McCutchen.
Vice-president—B. A. Hegeman, Jr.
Secretary—George D. Hallock.
Treasurer—George P. Dupee.
Governors—Jules Erickson, Geo. C. Evans, Chas. A. Reed, Benj. M. Day, Geo. C. Worth.

This list is the same as last year, with Mr. Erickson substituted for Morgan Taylor. The Board will meet next Tuesday evening. Several amendments to by-laws were adopted last night.

Court Newcorn.

The case on contract of Helmele against Buttfield will come up in Justice Newcorn's Court next Wednesday morning.

The contract case of D. S. Roberts against F. M. Hulett was tried this morning. The defendant did not appear. The plaintiff, whose counsel was H. C. Runyon, proved his case and was given a judgment for $19 57 and costs.

A Short, True Tale.

Felix Lincoln had rooms to let.
Tried all the other papers; no results.
Tried The Daily Press, and rented them at once.
This is his own story to the public.
Moral.

—Carpenter John Case picked his second crop of strawberries Monday.

A VETERAN'S VERDICT.

The War is Over. A Well-known Soldier, Correspondent and Journalist Makes a Disclosure.

Indiana contributed her thousands of brave soldiers to the war, and no state bears a better record in that respect than it does. In literature it is rapidly acquiring an enviable place. In war and literature Solomon Yewell, well known as a writer as "Sol," has won an honorable position. During the late war he was a member of Co. M, 2d. N. Y. Cavalry and of the 13th Indiana Infantry Volunteers. Regarding an important circumstance he writes as follows:

"Several of us old veterans here are using Dr. Miles' Restorative Nervine, Heart Cure and Nerve and Liver Pills, all of them giving splendid satisfaction. In fact, we have never used remedies that compare with them. Of the Pills we must say they are the best combination of the qualities required in a preparation of their nature we have ever known. We have none but words of praise for them. They are the outgrowth of a new principle in medicine, and tone up the system wonderfully. We say to all, try these remedies." —Solomon Yewell, Marion, Ind., Dec. 5, 1892.

These remedies are sold by all druggists on a positive guarantee, or sent direct by the Dr. Miles Medical Co., Elkhart, Ind., on receipt of price, $1 per bottle, six bottles $5, express prepaid. They positively contain neither opiates nor dangerous drugs.

Sold by A D Mallinson, 205 North Avenue, opp station

FIGHTING FOR LIFE.

A Suffering Woman Testifies.

Mrs. Henrietta Burton, of Janvier, N. J., writes: For a long time I suffered from a disordered stomach. My appetite was gone and what little I ate distressed me terribly. My health failed rapidly. I became very weak and feared I should never be well. After reading your "Guide to Health," I was encouraged to try Munyon's Dyspepsia Cure. Its action was so prompt that I soon felt like a new woman, and am now completely cured."

MUNYON'S STOMACH AND DYSPEPSIA CURE cures all forms of indigestion and stomach troubles such as constipation, rising of food, distress after eating, bloating of the stomach, palpitation of the heart, shortness of breath, and all affections of the heart caused by indigestion. It soothes, heals and invigorates stomachs that have been weakened by over-eating, or where the lining of the stomach has been impaired by physic and injurious medicines. Price 25 cents.

Munyon's Homœopathic Home Remedy Company, of Philadelphia, put up specifics for nearly every disease, which are sold by all druggists, mostly for 25 cents a bottle.

A DARLING TEAM.

Plainfield Athletes Set Their Goal on Football.

A dozen young men interested in football met in the Crescent Wheelmen's rooms last evening. L. S. Darling, who issued the call for the meeting, presided. It was decided to form a club to be called the Plainfield Crescent team.

L. S. Darling was elected captain and R. D. Williams manager and treasurer. N. R. Titsworth, R. D. Williams and Walter Stewart were chosen a managing committee. The colors selected for the team were red and blue.

It is expected that the team will do good work after practising together under Captain Darling's direction. A series of games will be arranged with the Elizabeth Athletic Club, the Union County Roadsters and other neighboring football players. As the members cannot meet for practice in the daytime very often, it is proposed to hire the Crescent Rink for exercise at night.

—Alert hose wagon, team and driver, were photographed by Mr. Moffett of Somerset street this morning, and the photograph will be used to make a plate for the firemen's souvenir book soon to be issued.

—The Postal Telegraph Company has hired the store in the Cory Building, corner of Park avenue and Front street, formerly used as a tinshop. The place is being fitted up, and the office will soon be moved from North avenue

Catarrh Cannot Be Cured

with local applications, as they cannot reach the seat of the disease. Catarrh is a blood or constitutional disease, and in order to cure it you must take internal remedies. Hall's Catarrh Cure is taken internally, and acts directly on the blood and mucous surfaces. Hall's Catarrh Cure is not a quack medicine. It was prescribed by one of the best physicians in this country for years, and is a regular prescription. It is composed of the best tonics known, combined with the best blood purifiers, acting directly on the mucous surfaces. The perfect combination of the two ingredients is what produces such wonderful results in curing catarrh. Send for testimonials, free.

F. J. CHENEY & CO., Props., Toledo, O.
Sold by druggists, price 75c.

Children Cry for Pitcher's Castoria.

When Baby was sick, we gave her Castoria.
When she was a Child, she cried for Castoria.
When she became Miss, she clung to Castoria.
When she had Children, she gave them Castoria.

BAMBERGER'S,

"THE ALWAYS BUSY STORE,"

Newark, N. J.

A MAMMOTH

ENLARGEMENT SALE

Our trade, despite the hard times of the past year and a half, stimulated by square and honest treatment and by the selling of reliable goods at far lower prices than others, has so outgrown our present spacious establishment that we have been

FORCED TO ENLARGE,

and in a few weeks will add to it a floor 50 feet wide and 200 feet deep This new space must be prepared for us and meanwhile we are compelled to reduce every stock to permit the alterations to take place. The only course left open for us is to sell, and in order to sell quickly we offer

The Biggest Bargains

in reliable, always-needed articles and also in the newest of Fall Goods

Ever Given in This State.

We are positive that this century will not see them equaled, and so great a buying chance should not be permitted to escape.

All Goods Delivered Free.
Mail Orders Promptly Filled.

L. BAMBERGER & CO.,

147 and 149 Market Street,

Near Broad Street, Newark, N. J.

THERE is Health in the Wheel.

Firm muscles, good complexion, and cheerful spirits are the result of plenty of out-door exercise and sunshine. Cycling is the popular sport of the day.

The 1894 Columbias are a realization of the ideal in bicycle construction — a triumph of American skill and enterprise. Constantly advancing in the line of progress, Columbias still maintain their proud position as the standard bicycles of the world — unequalled, unapproached.

Ride a Columbia

POPE MFG. CO., Boston, New York, Chicago, Hartford.

A beautiful illustrated catalogue free at our agencies, or by mail for two 2-cent stamps.

Frank L. C. Martin, Plainfield Agent.

IT DON'T

Take much of an argument to prove the fact that your money will buy you more goods of the same quality, at White's, than anywhere else in this growing town. There are many reasons why we ask so little for our goods and a visit will satisfy you that our store is the store for the prudent, thoughtful buyers.

Let Us Demonstrate.

We sell you dress goods that are worth from 50 to 75c per yard for $2.98, for a dress pattern of 7 yards 5 yds cambric and 2 yds silesia, all for $2 98.

We sell you Gilbert suiting, 54 in. wide for 52c yard and they are worth 52c.

There are 100 full size, white counterpanes, made to sell for $1.50. You buy them for 93c.

There are 100 pairs of California wool blankets made to sell for $3 50. Manufacturer said they were slightly imperfect but we cannot see it. They go for $2 13.

There is a lot of French satine, beautiful styles. Everyone asks 18c for them. We only want 11c.

There are 40 inch apron lawns, worth 18c. Our price 12c.

If you want matting we can save you lots of money. We sell Jap. inserted mattings for 12c and extra heavy seamless matting for 10c.

COAT DPEARTMENT—The new fall styles of coats and capes are coming in. Look at them when in the store; You will like the styles and prices will suit you

HOUSE FURNISHINGS—French china cups and saucers 48c set.

2 quart granite iron coffee pots 43c worth $1.00.

On Monday we offer 25 dozen good brooms for [illegible]c each.

White of Plainfield

ASSIGNEE'S SALE

—OF—

Picture Frames, Pictures, Artist's Materials, Easels, Moldings,

ETCHINGS,

and all the stock now in store of Sidney E. Flower,

No. 123 East Front Street,

are now being sold at half price. It is a rare opportunity. The subscriber, the assignee of S. E. Flower, is obliged to dispose of all the said goods within a short time for the purpose of closing up the estate. Call and see the goods.

Vincent L. Frazee,
Assignee.

9 21 tf

EDSALL'S

Commercial Palace, Babcock Build'g

EXTRA Housefurnishing Department In the Basement. **EXTRA**

Big bargains in our Housefurnishing Department. All the following items are strictly first quality and perfect in every respect.

Wash boilers, No. 7 size, copper bottom at....69c each
" " 8 " " ....78c each
Round wash boilers, tin bottom, No. 1 size....19c each
Oval japanned foot tubs, No. 1 size....19c each
Japanned coal scuttles, full size....19c each
Galvanized iron coal scuttles, full size....29c each
1 gallon glass oil cans, tin body....29c each
Retinned dish pans, 10 quart size....12c each
" " 14 " ....15c each
Round heather sink brushes....3c each
Thurber's pure laundry soap....4c each
Silexo scouring soap, as good as Sapolio....2½c each
Hardwood knife boxes, lined....7c each
Cedar tubs, small, medium and large, at 37, 58 and 78c each.

See our window for the balance of this programme.

DOLLS, DOLLS, DOLLS, DOLLS, DOLLS, DOLLS—A grand display in Kid Body, Jointed and Dressed.

The Biggest Bargains in Dress Goods and Dress Linings

ever offered in this part of the State. The Candy Booth restocked with fresh goods at about 25 per cent. less than usual prices. In fact, the entire house is just brim full of splendid bargains and you can save money on all that you buy. Come and see your friends on Saturday night. It is as good as going to a fair; about everybody goes to Edsall's.

Our Millinery Opening, in charge of Miss E. Gayton, will occur Tuesday, Wednesday and Thursday, Oct. 2, 3 and 4.

EDSALL'S.

Your Boy

kicks out a lot of shoes. Our

STEEL SHOD

shoes were made for just that kind of a boy.

DOANE & EDSALL.

FUEL!

Our business is to supply you with fuel. If you want anything in this line, for use in forge, steam boiler, hot water circulator, furnace, stove, range, grates or on andirons; whether hickory, oak or pine wood; charcoal, coke, cannel, anthracite or bituminous coal—send us your order and we will fill it with "neatness and despatch."

Coal delivered in Bags.

Thorpe & Ivins,

301—311 Watchung avenue.

KUNG IS A PEACEMAKER

A Chinaman of Good Ability and Large Experience.

Not at All Likely To Prove Disloyal to the Young Emperor—Will Probably Work in Harmony With Li Hung Chang—Ex-Minister Seward's Views on the Situation.

New York, Oct. 3.—Geo. F. Seward, ex-minister to China, was asked what may be expected in China from the return of Prince Kung to the presidency of the tsung-li-yumen. He answered that it must be considered an excellent move of that government. The prince is a man of good ability and large experience in foreign affairs. He is not at all revolutionary in his ideas. Any intimation that he is likely to prove disloyal to the young emperor is absurd. He is a peacemaker rather than a disturber. He was one of the regents of the empire from 1860 for ten or twelve years. During that period he had occasion to know Li Hung Chang, and there is every reason to think that the two are not only appreciative of each other, but earnestly disposed to co-operate for the good of the empire. His appointment indicates that no reasonable opportunity of making an honorable peace will be lost sight of, and that, meanwhile, the prosecution of the war is likely to be left largely to Li Hung Chang. The appointment of a new military commander at the front probably indicates that Li Hung Chang's inability to take the field in person on account of his advanced age is recognized and that not less, but greater vigor is to be expected. The new commander is a man of known ability and energy.

Mr. Seward was asked how he estimated the military situation, and he replied that too much importance, in his judgment, has been attached to the victories of Japan. It was fully expected that the first battles by sea or land would be won by Japan and particularly that her superiority in naval warfare would become evident from the outset. So far, the engagements on land have been in Korea. It remains to be seen what will happen when Japan attempts an invasion of the territory of China. Not less than 200,000 men are at this moment afield on the Chinese side. In physique their troops are equal to the Japanese, but in drill and organization they are inferior. Granted this inferiority, their advantage in numbers and position must tell heavily. Then the winters of North China are rigorous and the cold season is close at hand. Military operations cannot go on there sixty days hence. Whatever makes the delay brings opportunity to China to gather strength and prepare for the struggle next year. There is no reason why the Chinese should be discouraged. With Prince Kung largely in control of the cabinet at Pekin and Li Hung Chang, with an able lieutenant, largely in control in the field, a distinct advantage has been made by the government, whether the object be the prosecution of war or the making of peace at any right opportunity.

J. C. POPE & CO.,
Insurance Agents,
NO. 6 EAST FRONT STREET,
Plainfield, N. J.

OPENING,
Wednesday, Sept. 19,
of all the latest Fall and Winter Styles of Trimmed Hats, Bonnets, Toques and other millinery novelties; also a fine display of silks for fancy work, at 111 East Front street, under First National Bank.
Mrs. L. Adams.
Patrons will please accept this notice in lieu of card.

Your valuables will be safe in
Doane's Safe Deposit Vault.
LOCK BOXES
From $3.50 to $10.00 a year.

L. A. HUMMER. L. B. MULFORD.
Hummer & Mulford,
VARIETY MARKET,
Meats, Fruits, Vegetables, Poultry, Eggs, Etc.
220 PARK AVE, PLAINFIELD, N J
Telephone call, 20 A.
Goods delivered to any part of the city free of charge
9 11 tf

"Quality not quantity" my motto.
Pure Goods, Clean Goods, H. M. Goods
At Gardner's Bakery,
41 Somerset st.
7 6 tf

NEUMAN BROS.,
Grocers.
Watchung Avenue,
Cor. 5th St.

AN IDEAL FAMILY MEDICINE
For Indigestion, Biliousness, Headache, Constipation, Bad Complexion, Offensive Breath, and all disorders of the Stomach, Liver and Bowels.
RIPANS TABULES
act gently yet promptly. Perfect digestion follows their use. Sold by druggists or sent by mail. Price 50 cents a box. Address
RIPANS CHEMICAL CO., 10 Spruce St., N.Y.

M. M. DUNHAM,
Real Estate and Insurance,
7 East Front Street.

CODDINGTON'S
FURNITURE AND FREIGHT
EXPRESS.
OFFICES—34 West Front street; 28 Park avenue. Post Office Box 339.
PIANO MOVING A SPECIALTY. Large covered trucks. Goods sent to any part of the country. Charges reasonable. Satisfaction guaranteed.
11 20 tf

CLEANER COAL.
L. A. Rheaume, Ag't.
60 BROADWAY, cor. 4th ST.,
Invites the public to inspect the operation of his newly added steam vibrating mechanical screen for nut coal, which he confidently believes enables him to deliver cleaner coal than is possible by any other method of screening.
UPPER LEHIGH AND HONEYBROOK COAL in best qualities and various sizes carried in stock.
ROUGH AND DRESSED LUMBER.
He would also announce recently increased facilities for *TURNING and SCROLL SAWING* and is prepared to execute orders for the same in the best manner at short notice.
6-19-tf

CURE THAT COUGH WITH SHILOH'S CURE TAKE THE BEST
25cts., 50cts. and $1.00 Bottle. One cent a dose.
THIS GREAT COUGH CURE promptly cures where all others fail. Coughs, Croup, Sore Throat, Hoarseness, Whooping Cough and Asthma. For Consumption it has no rival; has cured thousands, and will CURE YOU if taken in time. Sold by Druggists on a guarantee. For a Lame Back or Chest, use SHILOH'S BELLADONNA PLASTER. 25c.
SHILOH'S CATARRH REMEDY.
Have you Catarrh? This remedy is guaranteed to cure you. Price, 50cts. Injector free.
Sold by all druggists.
8 14 y

700 MILE Sea Trips
By the beautiful New Steamships of the
Old Dominion Line
TO
Old Point Comfort or Virginia Beach and ret.
Hygeia Hotel. *Princess Anne Hotel.*
Most delightful resorts on the Atlantic coast for an
AUTUMN OUTING.
May be made for
$16 Old Point Comfort, $16.00 Virginia Beach.....$17.00 A day and a quarter at either $17
hotel, including every expense of meals and berths en route and a day and a quarter's board at either hotel.
This trip is an ideal one, as the course skirts the coast, with little likelihood of seasickness, and passes in review many watering places and points of interest.
Through tickets to all points. For printed matter and full particulars address
Old Dominion S. S. Co.
Pier 26, N. R., New York.
W. L. Guillaudeu, Traffic Man. 7 25 3m-e

MEDICATED Sulphur and Vapor Baths,
followed by a thorough rubbing with alcohol; a wonderful help for rheumatism and skin diseases. For men only; hours 8 to 11 a. m., 2 to 8 p. m. H. HORNISH, 26 North ave., Plainfield, N. J. Refers to Drs. Probasco, Endicott, Fritts, Tomlinson, Geo. W. Rockfellow and T. S. Armstrong.
5 27 y

J. T. VAIL,
Real Estate and Insurance,
177 NORTH AVENUE.
Blue Stone Flagging, &c. 9 2 tf

J. M. HARPER, Agent,
Bargains in All kinds of
STATIONERY
411 Park avenue, Plainfield, N. J.

PEARSON & GAYLE,
Carpenters and Builders.
RESIDENCES—W. J. Pearson, No. 15 Vine St.
H. E Gayle, No. 15 Vine St.
ALL WORK PROMPTLY ATTENDED TO
7-21-tf

REMOVAL.
I have removed my watchmaking and jewelry business from Park ave. to
142 North Avenue
Next to Walker's bakery, and shall be pleased to have my friends call.
CALEB DICKINSON

When the doctor orders medicine in the middle of the night for the sick one, wha will you do—how will you get it? Remember that
E. J. RICHARDS,
Proprietor of the
Gem Pharmacy,
Corner 4th and Liberty sts.,
Resides in the building and a night bell here is quickly answered.
1 19

A LADY'S TOILET
Is not complete without an ideal
COMPLEXION POWDER.
POZZONI'S
Combines every element of beauty and purity. It is beautifying, soothing, healing, healthful, and harmless, and when rightly used is invisible. A most delicate and desirable protection to the face in this climate.
Insist upon having the genuine.
IT IS FOR SALE EVERYWHERE.

W. L. DOUGLAS $3 SHOE IS THE BEST. NO SQUEAKING.
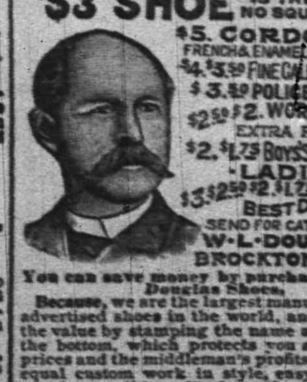
$5. CORDOVAN, FRENCH & ENAMELLED CALF.
$4.$3.50 FINE CALF & KANGAROO.
$3.50 POLICE, 3 SOLES.
$2.50 $2. WORKINGMENS EXTRA FINE.
$2.$1.75 BOYS' SCHOOL SHOES.
LADIES
$3.$2.50 $2. $1.75 BEST DONGOLA.
SEND FOR CATALOGUE
W. L. DOUGLAS, BROCKTON, MASS.
You can save money by purchasing W. L. Douglas Shoes,
Because, we are the largest manufacturers of advertised shoes in the world, and guarantee the value by stamping the name and price on the bottom, which protects you against high prices and the middleman's profits. Our shoes equal custom work in style, easy fitting and wearing qualities. We have them sold everywhere at lower prices for the value given than any other make. Take no substitute. If your dealer cannot supply you, we can. Sold by
A. WILLETT.
7 25m-eod

METROPOLITAN LIVERY AND BOARDING STABLES.
Horses boarded by the day, week or month. Especial accommodations for transient trade.
OFFICE AND STABLES,
147, 149, 151 NORTH AVENUE,
Oppo. railroad depot, Plainfield, N. J.
A. C. BLAIR.......................Proprietor
FRANK DAY.......................Manager.
Telephone 152, connected with all circuits of New Jersey, New York and Brooklyn.
8 10 y

McCullough's Steam Mill,
21 Steiner Place, North Plainfield.
R. H. McCullough, Proprietor.
Sash, Blinds, Doors, Mouldings, Scroll Sawing, Turning, &c. Estimates cheerfully Furnished.
6-11-t

JOHN P. EMMONS
—Mason and Builder.—
Washington avenue and Prospect place
NORTH PLAINFIELD, N. J.
Jobbing promptly attended to. 11 14 tf

C. W. LINES,
Mason and Builder.
PLAINFIELD, N. J.
Residence—118 Liberty street.
Estimates cheerfully given.
Jobbing promptly attended to
12 21

D. L. BULICK,
CARPENTER,
And General Jobber.
Cabinet Work and Mantels a Specialty.
Jobbing Promptly Attended To.
Orders may be left at Stemmer's Clothing Store, 26 Somerset street, or sent by mail.
Residence 178 Duer st.
6-8-tf

JOHN T. ODAM
PLAIN AND ORNAMENTAL
Slate Roofer and Repairer
Residence, No. 8 West Fifth Street. Yard, near Freight House. P. O. Box, Plainfield, N. J. New work warranted for one year. Slating over shingles.
5 10 y

GEO. W. STUDER,
CARPENTER AND BUILDER,
985 ARLINGTON AVENUE.
Jobbing of any kind promptly attended to. Estimates given; charges reasonable. 5 3 6m

Jno. J. Shotwell,
Wood Mantels,
Tiles and Fire Place Furnishings.
221 Park avenue, upstairs. 3 5 tf

TERRILL & COLE,
Undertakers and Embalmers
200 West 2d street.
Next to Trinity Reformed Church.
First-class livery attached.
Telephone 153. 11 26 y

Lusardi & Co.,
No. 120 North Ave.,
Will be pleased to serve their friends and the public generally with first-class fruits and confectioneries, cigars, etc. Fresh roasted peanuts every day 5c. quart.
Branch stores 265 West Front st., and Front and Somerset streets.

FISCHER PIANOS.
ESTABLISHED 1840.
Nearly 100,000 Now in Use.
RECEIVED HIGHEST AWARD,
WORLD'S FAIR, CHICAGO.
EASY TERMS,—EXCHANGED.
Catalogue mailed on application.
110 FIFTH AVE., cor. 16th St., N.Y.

TRY DOBBINS'S CIGARS.
30 PARK AVE.
He Manufactures Them

—IS—

Your Bike Worth $2
Suppose it is stolen or lost, what protection have you? None of course. Why not, therefore, protect your wheel with us? We will for the sum of $2 for the first year and $1 for every year thereafter, protect your wheel against loss or theft. Should you lose your wheel we give you one to use for 30 days, and should we be unable to return you your wheel at the expiration of 30 days, we will give you a NEW machine of the make you lost.
THE WHEELMEN'S PROTECTIVE Co.
New York.
W. H. Rogers, Agt.
408 WEST 5th ST.
All wheels bought from me will be insured free of charge for one year. 4 27 y

Finest Elgin Creamery Butter 25c. lb
Finest Dairy Butter........22c. lb
V. L. FRAZEE,
151 West Front St.

J. W. VAN SICKLE,
Dealer in all kinds of
Fresh & Salt Meats, Oysters, Clams, &c
GAME IN SEASON.
New No. 132, North Ave., Plainfield.
Telephone No. 102. Orders called for and delivered promptly.

L. PAOLI & CO.,
Fruits, Confectionery, Temperance Drinks, Segars, Etc.,
138 NORTH AVENUE.
FRESH ROASTED PEANUTS EVERY DAY, 5 CENTS A QUART.
I take this method of informing my friends and the public in general that I am again in business at the old stand. I solicit your patronage. Will not be undersold by any in the business. Store will close at sundown on Friday and open at sundown on Saturday night. 8 1

EDWIN B. MAYNARD
Hair Cutting and Shampooing.
Tonsorial Parlor, 202 Park ave., Plainfield, N. J.
Ladies shampooing and childrens hair cutting a specialty.
10 19 t

C. Schepflin & Co.
STOP AND THINK
before you buy your Fall and Winter Clothing, and call to mind that we have a full line of
Men's, Boys' and Children's Goods
in Suits, Overcoats, Ulsters and Separate Pants. Don't fail to see our line.
C. SCHEPFLIN & CO.

I Am Going to Sell Them Quick.
WHAT ?—2 handsome lots on East Front St., opp. Sandford ave. They are 61 feet front by 185 deep. All curbed, paved and the price is going to do it.
J. F. MacDonald,
186 East Front Street.

$500 in Gold Given Away!
Amos H. Van Horn, L't'd,
73 Market st., near Plane st., Newark, N. J.
In order to do better by purchasers than any other dealers in our line, we will give $5 gold to every purchaser of $50 worth of goods, and $10 in gold to every purchaser of $100 worth of goods.
CARPETS—500 rolls just received, consisting of Axminsters, Wiltons, Moquettes, Velvets, Body and Tapestry Brussels, 2 and 3-ply Ingrains, all this Fall's patterns, from 10 to 20 cents per yard less in price than any other house.
BEDROOM SUITS—Two carloads just received by the D., L. and W. railroad, consisting of birch, maple and antique oak, of this Fall's designs, from the Hall & Lyon manufactory, which we are selling at prices from $5 to $10 below any of our competitors.
PARLOR SUITS—Having bought out two parlor suit manufacturers we can sell parlor suits at half prices and then make a good profit. Parlor Suits in coverings of Brocatelle, Silk Tapestry, Plush, Rug and Satin.
PORTLAND RANGES—These are the Ranges we have been selling for 6 years, and over 6,000 now in use; and have stood the test of the courts and decided in our favor. Warranted a good baker or money refunded, and best of all, the only place they can be purchased is at our establishment. Easy terms.
Goods delivered free of charge to any part of the State
STORING FURNITURE—Do not forget that we have the largest, finest and cleanest storage building in the city at 88 Bank street, and the rates are the lowest. Furniture moved with vans at low rates in city or country. Telephone 580.
AMOS H. VAN HORN, Limited,
73 Market Street, nearest Plane street, Newark, N. J.

New Hat Day For Men and Boys
TODAY.
Hats and prices are **RIGHT** when you buy of
HALLOCK, 109 W. FRONT ST.

Special for the Balance of this Week.
Early Rose potatoes..........70c bushel
Best family flour..........45c bag
Best creamery cheese..........2 pounds 25c
Extra soda crackers..........5c pound
Ginger snaps..........4c pound
Oyster crackers..........3c pound
We have the best selection of Fine Cakes and Crackers in the city and lower than the lowest. Honest value.
1 pound good Tea 25c; 5 pounds for $1.
Fulper's,
Make no mistake in name. 207 West Front street 6 22 tf

The Baby's and Mother's Friend!
15 cents will buy it. Over a dozen of the leading drug and dry goods stores of Plainfield offer it for sale. Ask any of them for it, and take no other. It is perfect. The best Toilet Powder, Royal Violet Borated Talcum, for infants and adults. The powder is delicately and exquisitely perfumed, and is put up in handsomely decorated 4-oz sprinkler top tin cans, and you pay only 15 cents for it. Prepared by the
ALLEN PHARMACY M'F'G CO., New York and Plainfield, N. J

F. M. HULETT,
Leading Music Dealer,
74 WEST FRONT ST.
Gildermaster & Kroeger, Kranich & Bach, Mulfield, Starr and Jacob Bros. Pianos. Also, the world-renowned Newman Bros. and Mason & Hamlin Organs. Pianos to rent. 5 16 tf

The New Fall Style Derby Hats,
In all grades, from $1 up to the best. Place to buy is
U. B. CRANE'S,
Hats, Shirts and Trunks, 120 West Front Street.

BOICE, RUNYON & CO.,
[Successors to the estate of D. J. BOICE—A. D. COOK & BRO.]
Dealers in Coal, Lumber and Masons' Materials, Etc.,
42 to 60 PARK AVENUE.
We are now prepared with our increased facilities—having purchased the extensive yard of Messrs. A. D. Cook & Bro.,—to fill all orders promptly, and solicit your patronage,
BOICE, RUNYON & CO.

Are you Afraid to dye?
A dirty kitchen, pots and pans made unfit to use, stained hands and a ruined dress. These are the results of home dyeing.
We'll dye for you!
Hillier & Co. 175 North ave

Wall Paper Put up
Carpets Put down
WINDOW SHADES Hung
Glass Put in
Bicycles almost given away
Glass, Paints, Oils, Brushes, Mouldings, Kalsomine, Stationery—almost everything in these lines.
EDWARD LOVE,
Corner North and Watchung aves.

L. L. MANNING.
Marble and Granite Works
Cor. Central Ave. and Front st., opp. First Baptist Church.
Over 150 monuments and headstones to select from. Prices never so low.

Lawn Seed, Garden Seed, Fertilizers, Garden Tools,
AND
Housefurnishing Goods.
Furnaces, Heater work, Plumbing, Hardware.
A. M. GRIFFEN,
13 East Front Street.

W. R. CODINGTON,
LAW OFFICES,
Corner Park avenue and 2d st. Solicitor and Master in Chancery. Notary Public.

WILLIAM A. CODDINGTON,
Attorney-at-Law, Master and Solicitor in Chancery, Commissioner of Deeds and Notary Public.
Money to loan. Collections promptly made.
OFFICE—No. 23 WEST FRONT ST. 8 26 y

WM. K. McCLURE,
Counselor-at-Law,
Supreme Court Commissioner.
First National Bank Building.

F. A. DUNHAM,
Civil Engineer and Surveyor, 109 Park avenue.
Sewers, pavements and road improvements. Publisher of city map and atlas.

HOAGLAND'S EXPRESS
Trunks and Baggage
Promptly transferred. Furniture moved.
161 North avenue. Telephone 121. 2 13 tf

E. H. HOLMES,
DEALER IN
COAL and WOOD,
YARD—No. 24 Madison Avenue. Also
Office for coal orders with Woolston & Buckle, 27 North avenue.

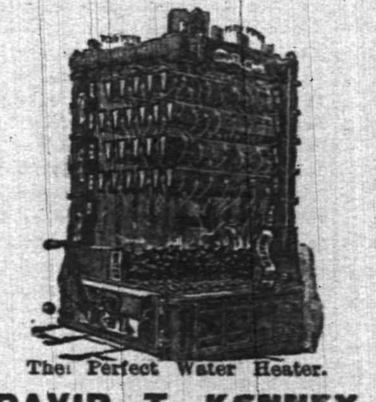
The Perfect Water Heater.
DAVID T. KENNEY,
PRACTICAL PLUMBER.
SANITARY APPLIANCES
193 North Ave., opp. Railroad Station
Hot water boilers, warm air furnaces; extensive stock of goods displayed. Porcelain bath tubs, water closets and washstands. Perfect ranges, boilers and furnaces a specialty. Estimates furnished.
3 13 t

Lodge and Society Meetings.

Senate Lodge, 3543, Knights of Honor.—The regular meetings of this Lodge are held on the First and Third Thursday evenings of each month in Stillman Building, No. 212 West Front street, at 8 p. m.
R. C. Pease, Dictator.
H. A. Thorne, Reporter. 26 tf

Court Pride of New Jersey, No. 8024, Ancient Order of Foresters of America, meets in K. of P. Hall, No. 109 West 2d st., first and third Tuesday evenings in each month.
Samuel J. Flynn, Chief Ranger.
Samuel H. Lunger, Fin. Sec. 9 25 y

Anchor Lodge, No. 149, F. & A. M.—Meets second and fourth Tuesdays at Masonic Hall, 10 East Front stree
C. C. Howard, W. M.
T. A. Rogers, Secretary.

Jerusalem Lodge, No. 26, F. & A. M.—Meets first and third Tuesdays at Masonic Hall, East Front street.
Chas. Yeager, Secretary.
Dr. D. G. Adams, W. M.

U. B. of C. and J. of A.—Local Union No. 155, United Brotherhood of Carpenters and Joiners of America, meets every second and fourth Tuesday in each month in Exempt Firemen's Hall, at 7.30 p.m. T. S. Thorn, President.
F. T. Bogert, Secretary. 8 21 y

Plainfield Council, No. 711, Royal Arcanum.—The regular meetings of this Council are held on the Second and Fourth Monday evenings of each month in Exempt Firemen's Hall, Coward's Building, Park avenue, at 8 P. M.
F. A. Emmons, Regent.
H. A. Thorne, Secretary.

Joseph E. Mosher,
Agent for
H. J. Hayden & Co.,
WAR CLAIMS ATTORNEYS, WASHINGTON, D.C.
All claims put in our hands will receive prompt attention.
Call at the Crescent Cigar Store for fine cigars

Hotels and Saloons.

HOTEL ALBION,
OPEN FOR GUESTS
Park avenue and 8th street.
Chas. T. Bogert, Mang.

New Proprietor.
HENRY F. WINDHAM,
ARLINGTON HOTEL,
SOMERSET ST. AND GREEN BROOK ROAD.
Regular and transient boarders.
First-class bar and stables attached.

PURE California Wines,
Port, Sherry and Catawba 30 cents bottle. The celebrated
Zinfandel Clarets,
25 cents to 50 cents per bottle at
E. P. THORN,
NO. 17 PARK AVENUE.

HOTEL GRENADA,
North Avenue.
Now open for the reception of guests, under the management of George and Wallace V. Miller. House has been thoroughly renovated and re-furnished throughout, and contains all improvements. First-class accommodations for families and the traveling public.

CENTRAL HOTEL CAFE,
No. 115 East Front Street.
Alfred Weinwurm, Manager.
Choice wines, liquors and cigars. Billiard and pool rooms attached. 3 30

CITY HOTEL.
Plainfield, N. J.
COR. PARK AVENUE AND SECOND STREET.
J. E. BEERBOWER, Proprietor.
With stables attached.

IMPORTED WERZBURGER BEER
On draught at
CHARLES SMITH'S
Sample and Lunch Rooms, 4 WEST FRONT ST.
The Bartholomay, Rochester Pale, the Bavarian Dark and the St. Louis.
Ballantine's Ales also on draught. The India Pale XXX Still Ale and Porter.

CASPAR'S HOTEL,
144 EAST FRONT STREET.
Daily variety of hot lunch 10c. a plate from 11 to 2, and a great variety of cold lunch always on hand. 10 14 tf

Madison Avenue HOTEL,
Madison Ave. and 58th St.,
NEW YORK.
$3 per day and up. *American Plan.*
Fireproof and first-class in every particular
Two blocks from the Third and Sixth Avenue Elevated railroads.
The Madison and 4th Ave. and Belt Line cars pass the door.
H. M. CLARK, PROP.
Passenger Elevator runs all night.

Buried treasures may be very pleasing in fiction, but in real life the treasure most prized is that which is most plainly visible, as for instance Wall Paper, which the genius of the artist has developed to such an extent of late for the adornment of our homes. We keep the best styles and largest stock and our prices cannot be beaten. Come and see us.
MARSH, AYERS & CO.
141 East Front st., Plainfield, N. J.

DEL MARVIA FARMS DAIRY,
327 Watchung avenue.
Our creamery now completed. We make our own butter; always fresh, always good. Aerated milk. Registered Jersey cattle.

Jones & Co., Excavators.
Cesspools and sinks thoroughly cleaned. Attention given to sanitary condition. Buildings, cellars, etc., disinfected. All work done under experienced manager.
JONES & CO.
Cesspools built 9 15

TOWNSEND'S
MARBLE AND GRANITE WORKS,
SOMERSET STREET.
OUR MOTTO—Good work, good material at fair prices. 8 4 y

H. DeMOTT,
With livery attached,
UNDERTAKER AND EMBALMER,
[illegible] Somerset Street, Plainfield, N. J. 6 13 y

Central Railroad of New Jersey

(Anthracite coal used exclusively insuring cleanliness and comfort.)
Station in New York foot of Liberty Street. Time Table in Effect, JULY 1, 1894.

PLAINFIELD AND NEW YORK.

Leave Plainfield 2 14, 5 37, 6 28, 6 05, 6 29, 6 59, 7 26, 7 30, 7 58, 8, 8 15, 8 27, 8 31, 8 48, 9 32, 10 04, 10 27, 11 24, A. M., 12 06, 1 14, 2 07, 2 30, 3 12, 4 01, 4 50, 5 54, 6 54, 7 05, 8 54, 9 33, 10 17, 11 28, P. M. Sunday—2 14, 3 37, 6 05, 8 01, 8 52, 10 06, 11 24, 11 28 A. M., 12 32, 1 42, 3 30, 5 28, 5 36, 7 11, 8 23, 8 32, 10 17 P. M.

Leave New York from foot of Liberty street, 4 30, 6 00, 7 15, 8, 8 38, 9 10, 10, 11 45, A. M., 1 10, 1 30, 2 30, 3 30, 3 45, 4, 4 30, 5, 5 15, except Saturday, 5 30, 5 45, 6, 6 15, 6 30, 7, 7 30, 8, 8 30, 9 15, 10, 11 30 P. M. 12 15, 1, night. Sunday—4 30, 7 15, 8 30, 9 40, A. M., 12 M., 1, 2 15, 4, 5 30, 7, 9 00, 10 00 P. M., 12 15 night. 1 A. M.

PLAINFIELD AND NEWARK.

Leave Plainfield 5 22, 6 28, 6 59, 7 26, 7 58, 8, 48, 9 32, 10 04, 10 27, 11 24, A. M., 12 06, 1 14, 2 07, 2 30, 3 12, 4 01, 4 50, 5 54, 6 54, 7 05, 8 54, 10 17, 11 28 P. M. Sunday—8 01, 8 52, 10 06, 11 28, A. M. 12 32, 1 42, 3 30, 5 36, 7 11, 8 28, 8 32, 10 17 P. M.

Leave Newark 6 10, 7 15, 7 55, 8 30, 9 05, 10 05, 11 35 A. M. 1 15, 1 35, 2 20 Saturday only, 2 50, 3 35, 4 05, 4 37, 5 04, 5 34, 5 50, 6 20, 7 15, 7 35, 9 40, 10 05, 11 35 P. M. Sunday—7 20, 8 45, 9 52, 11 35, A. M., 1 10, 2 35, 4 10, 5 40, 7 20, 9 25, 10 20 P. M.

Passengers for Newark change cars at Elizabeth.

PLAINFIELD AND SOMERVILLE.

Leave Plainfield 5 45, 7 10, 8 16, 9 54, 11 a.m. 12 43, 2 06, 2 32, 3 45, 4 36, 5 05, 5 14, 5 34, 6 04, 6 19, 6 35, 7 12, 7 34, 9 22, 10 26, 11 08, P. M. 12 38 night Sunday—5 45, 8 28, 9 54, A. M., 2 03, 5 36, 5 14, 6 35, 10 15, 11 14 P. M.

Leave Somerville, 6, 6 30, 7 00, 7 26, 7 38, 7 48, 8 20, 9 05, 9 48, 11 40 A. M., 12 47, 1 48, 2 08, 3 35, 4 25, 5 28, 6 35, 8 31, 8 45, 11 05, P. M. Sunday 8 25, 9 45, 11 00 A. M., 12 08, 1 15, [illegible] 05, 5 45, 8 08, 8 05, 9 40 P. M.

PLAINFIELD AND EASTON.

Leave Plainfield 5 45, 8 16, 9 54, A.M., 12 43, 2 06, 5 05, 5 14, 6 35, 8 22 P. M. Sunday—5 45, 8 28 A. M. 2 03, 6 35, P. M.

Leave Easton 6 05, 7 00, 8 53, A.M., 12 32, 4 04, 7 25 P. M. Sundays—7 15, 10 52, A. M. 6 40, 7 30, P. M.

PLAINFIELD AND LAKE HOPATCONG.

Leave Plainfield 7 10, 9 54, a. m., 5 14 p. m. Sundays 2 03 p. m.

WESTWARD CONNECTIONS.
LEAVE PLAINFIELD.

5 45 A. M. for Flemington, Easton, Allentown, Reading, Harrisburg, Pottsville, Mauch Chunk, Williamsport and Tamaqua.

7 10 a. m. for stations to High Bridge, connecting for stations on High Bridge Branch.

8 16 A. M. for Flemington, D. L. & W. R. R. Easton, Bangor and Mauch Chunk.

9 54 A. M. for Flemington, High Bridge branch D L & W R R, Easton, Allentown, Reading, Harrisburg, Mauch Chunk, Williamsport, Tamaqua, Pottsville, Nanticoke, Upper Lehigh, Wilkesbarre, Scranton, &c. Through coach to Williamsport.

12 43 p. m. way for Easton, connecting at Junction for stations on D. L. & W. R. R.

2 06 P. M. for Flemington, Easton, Bangor Allentown, Reading, Harrisburg, Mauch Chunk, Tamaqua, Sunbury and Williamsport, Wilkes-Barre and Scranton.

5 05 p. m., way for Easton, connecting at High Bridge for stations on High Bridge branch and at Junction for D. L. & W. R. R.

5 14 P. M. for Flemington, High Bridge Branch Easton, Bethlehem, Allentown, Wilkesbarre, Scranton, Mauch Chunk Shamokin and Tamaqua, Buffet parlor car to Scranton.

6 19 P. M. for Flemington.

6 35 P. M. for Easton, Bethlehem, Allentown, Mauch Chunk, Reading and Harrisburg. Buffet parlor car to Mauch Chunk.

8 22 P. M. for Easton, Bethlehem and Allentown.

5 45 a. m. Sunday for Easton, Bethlehem, Bangor Allentown, Mauch Chunk, Wilkesbarre and Scranton. 8 28 a.m. Sundays for Easton, Allentown, Mauch Chunk, Tamaqua, Shamokin Williamsport, &c., 2 03 p. m. Sundays for Easton, High Bridge Branch, Bangor, Allentown, Mauch Chunk, Tamaqua, Reading and Harrisburg, 6.35 p. m. Sundays for Easton, Bethlehem, Allentown, Mauch Chunk, Reading, Harrisburg, &c.

For Atlantic City, 3 37 a. m. 1 14 p. m.

Long Branch, Ocean Grove, &c.

Leave Plainfield 3 37, 8, 11 24, a. m 1.14, 4 01, 4 50, 5 54, p. m. Sundays—(except Ocean Grove 8 52, a. m., 3 30 p. m.

For Perth Amboy, 3 37, 5 28, 8, 11 24 a. m., 1 14, 4 01, 4 50, 5.54, 7 05 p. m. Sunday—8 52, a. m., 3 30 p. m.

For Freehold, 3 37, 8, 11 24 a. m., 1 14, 5 54, p.m.

For Boynton Beach 8 15, 11 24 a m, 1 14, p m,

ROYAL BLUE LINE.

Leave Plainfield for Philadelphia, 5 45, 8 44, 9 48, 10 45, a. m., 2 08*, 3 43, 5 34* 6 45, 8 22, 9 37* p. m., 1 12, night. Sundays—5 45, 9 48, a. m., 2 03*, 5 14*, 6 45 p. m., 1 12, night.

For Trenton 5 45, 8 44, 9 38*, 10 45, a. m., 12 43, 2 08*, 4 36 5 34*, 5 38*, 8 22*, 9 37 p.m., 1 12 night. Sunday—5 45, 9 54, a. m., 2 03*, 5 14* 6 35 p. m., 1 12 night.

For Baltimore and Washington at 9 48, a. m. 2 08, 3 43, 5 34* 6 45* p. m. 1 12, night. Sundays—9 48 a. m., 2 03, 5 14* 6 45 p.m. 1 12, night.

For Chattanooga, New Orleans and all point south with through vestibule sleeper, via Shenandoah Valley Route at 6 45 p m. Sundays 5 14 p m.

For Buffalo, Chicago and all points west, weekdays at 9 54 a m., 8 22 p. m. Sundays 6 35 p. m

RETURNING—LEAVE PHILADELPHIA,

Reading terminal, 4 10, 8 30, 9 45, 11 31 a.m., 1 30 5 50 5 15, 6 04, 8 35, p.m. 12 10, night.

Sundays—4 10, 8 30, 9 45, 11 31 a.m., 3 50*, 6 00, 8 35 p. m., 12 10 night.

From 24th and Chestnut—3 55, 7 58, 9 17, 11 14, a m. 3 40, 5 12, 8 21, 11 45 p. m. Sunday—3 55, 7 58, 11 14 a m, 3 30, 5 12, 8 21, 11 45 p. m.

Leave Trenton, Warren and Tucker sts., 1 0[illegible] 5 58, 9 06, 10 25, a.m. 12 12*, 2 10, 4 10*, 5 54, 9 0[illegible] p. m. Sundays—1 00, 4 58, 10 27 a. m. 12 12*, 4 [illegible] 5 48*, 9 14 p. m.

Plainfield passengers by trains marked • change cars at Bound Brook.

Through tickets to all points at lowest rate may be had on application in advance to the ticket agent at the station.

J. H. OLHAUSEN, General Sup't.
H. P. BALDWIN, Gen. Pass. Agt.

The Pennsylvania Railroad.

The Standard Railway of America

Protected throughout by the Interlocking Switch and Block Signal System.

On and after Sep 27, 1894, trains will leave Elizabeth as follows:

FAST LINE leaves Philadelphia 12 25 p m daily, with Pullman Vestibule parlor and sleeping cars for Pittsburg, Northern and Eastern Pennsylvania

[illegible]37 P. M. WESTERN EXPRESS, with Pullman Vestibule sleeping cars, dining car daily for Pittsburg, Chicago, Cleveland, daily except Saturday, for Toledo, Williamsport, Rochester, Buffalo and Niagara Falls.

[illegible]24 p.m—SOUTHWESTERN EXPRESS with Pullman vestibule sleeping car, daily, to Columbus, Cincinnati, Indianapolis, St. Louis, and Memphis. Dining car Altoona to Richmond.

[illegible]42 p. m.—PACIFIC EXPRESS with Pullman vestibule sleeping cars, daily, for Pittsburg, Columbus, Chicago, and Toledo, daily, except Saturday for Cleveland.

For Baltimore, Washington and the South—1 06, [illegible]05, 9.36 a. m., 9.39 p. m.

Sundays, 1, 9 05, 9 36 a. m., 9 41 p m.

For Baltimore only 1 37 p. m., week-days.

For Newark and New York—3 02, 5 34, 5 46, 6 17, 6 45, 7 01, 7 20, 7 49, 7 57, 8 06, 8 28, 8 33, 8 47, 9 15, 9 41, 9 48, 10 20, 10 38, 10 49, 11 07, 11 54 a. m., 1 13, 1 20, 2 03, 2 16, 2 40, 2 46, 3 47, 4 44, 5 15, 5 36, 5 48, 6 08, 6 27, 6 48, 6 58, 7 07, 7 25, 7 50, 8 17, 9 10, 9 50, 10 03 11 03 and 11 56 p. m. Sundays 3 02, 5 34, 7 54, 8 45, 9 20, 9 47, 10 12, 10 38, 10 49 a. m., 12 35, 1 46, 2 38, 2 45, 3 45, 4 45, 5 34, 5 48, 7 05, 7 12, 7 26, 7 58, 8 28 9 15, 10 16, and 11 46 p. m.

For New York only, 6 10 a. m. daily.

For Philadelphia—1 00, 6 57, 7 19, 9 05, 9 36, 11 43, A. M.; 1 05, 1 37, 3 33, 5 [illegible], 6 36 7 46, [illegible], 9 39 P. M. Sundays at 1 00, 6 59, 9 05, 9 36, [illegible] A. M.; 5 40, 6 37, 7 47 and 9 41 P. M.

FOR ATLANTIC CITY

[illegible]p.m. with through Buffet parlor car) Sundays 6 59 a. m.

Cape May, Sea Isle City and Ocean City 1 37 [illegible] weekdays.

For Rahway—1, 4 08, 6 44, 7 10, 7 59, 8 54, 9 46, [illegible] 10 37 10 59, 11 43, a. m., 12 46, 1 18, 1 37, [illegible] 20, 3 39, 3 50, 4 38, 4 54, 5 20, 5 40, 6, 6 06, 6 12, [illegible], 6 27, 6 45, 6 52, 6 59, 7 20, 7 46, 8 14, 8 55, [illegible], 11 02 11 45 p. m. and 12 30 night week-days. Sundays, 1, 6 59, [illegible] 43, 9 49, 10 26 10 41 and [illegible] a. m., 12 50, 1 50, 2 47, 3 28, 4 50, 5 20, 5 40, [illegible] 7 27, 7 47, 8 14, 8 47, 9 16, 10 14, 11 and [illegible] p. m.

For New Brunswick—1 00, 6 57, 7 10, 7 59, 9 05 [illegible] 9 50, 11 43 a. m., 1 05, 1 37, [illegible] 3 59, 4 38, 5 08, 5 40, 6 06, 6 45, 7 46, [illegible] and 11 02 p. m. Sundays, 1 00, 6 59, 9 05, [illegible] 49, 10 41 a. m., 12 50, 1 50, 5 40, 7 47, 9 16, [illegible] 55 p. m.

For Woodbridge—6 44, 8 05, 9 46, 10 59 a.m., 12 46, [illegible] 54, 5 44, 6 12, and 7 20 9 54 p. m., 12 30 night, week-days. Sundays, 10 26, and 11 47 a. m. 10 14 p. m.

For Perth Amboy—6 44, 8 06 9 46, 10 59, 12 46 [illegible] 54, 5 44, 6 12, 7 20 7 36 9 54 and 12 30. Sundays [illegible] 53, 10 26, 11 47 5 44 10 14 p m.

For East Millstone—7 10 a. m., 1 06, 2 48 and 5 4[illegible] m., week-days.

For Trenton—1 00, 6 57, 7 10, 7 59 9 06, [illegible] 36, 11 43 A. M.; 1 06, 1 37, 2 48, 5 08 6 36, 7 46, 8 42, 9 [illegible] P. M. Sundays at 1 00, 6 59, 9 05 9 36, 10 [illegible] A. M.; 5 40, 6 37, 7 47 and 9 41 P. M.

For Lambertville, Phillipsburg and Belvidere via Trenton—7 59 A. M., 2.48 and 6.36 p. m., and 5.4[illegible] m. Sunday.

For Flemington—7 59 A. M.; 2 48 P. M.

For Freehold—7 59, 11 43 a. m., 4 38, 5 08 p.m., via Monmouth Junction, week-days. 9 05 a. m. Sundays.

For Jamesburg, via Monmouth Junction—7.59 [illegible] 11 43 a. m., 4 38 and 5 08 p. m., week-days.

For Long Branch, Ocean Grove, and points on New York and Long Branch R. R.—9 46 [illegible] 2 48, [illegible] 4 10 5 44 7 36 p. m., week-days. Sundays [illegible] a. m., and 5 44 p. m.; do not stop [illegible] Asbury Park on Sundays.

For Sea Side Park, Island Heights and Toms River [illegible] a m (Mon only) 12 46, 5 10, 5 44 p m.

For Boston—8 46 p. m., daily.

For Brooklyn, N. Y.—All through trains connect at Jersey City with boats to Brooklyn annex, affording direct transfer to and from Fulton Street, avoiding double ferriage and journey across New York City.

Leave New York for Elizabeth—6, 6 20, 7 20, 7 30 8 [illegible], 9, 9 10, 10 10, 11 00 a. m., 12 10, 12 30, 12 40 1 [illegible] 10, 2 20, 3 00, 3 20, 4 00, 4 10, 4 30, 4 40, 5 00, 5 [illegible] 20, 5 30, 5 40, 5 50, 6 00, 6 10, 6 20, 6 40, 7 00, 7 [illegible] 15, 9 15, 10 15, 11 00, 11 30 p. m., 12 15 night. Sundays, 6 15, 8, 9 00, 9 45, 10 00, 11 00 a. m., 12 00 noon, 1 00, 2 00, 2 45, 4 00, 4 30, 5 00, 6 [illegible] 6 45, 7 00, 7 30, 8 00, 9 30, 9 30, 10 15, 11 00 p. m. and 12 15 night.

S. M. PREVOST, General Manager.
J. R. WOOD, Gen. Pass. Agent.

OLDEN HARVEST; FOLLOWS SEED-SOWING IN THE DAILY PRESS AD COLUMNS.

THE DAILY PRESS.

SCHOOL NEWS A SPECIAL FEATURE OF THE DAILY PRESS

ESTABLISHED MAY 10, 1887. PLAINFIELD, N. J., THURSDAY, OCTOBER 4, 1894 TWO CENTS A COPY. $5 A YEAR.

REMARKABLE CURES

Of Recent Date.

A Statement from Ex-Mayor John Corson, Esq., of Clinton, N. J.

TO THE PUBLIC:

I acknowledge with the utmost pleasure the wonderful cure which Dr. Lighthill effected in my case.

I had been a sufferer from piles, which gave me constant pain and distress, during twenty long years, attended with frequent loss of blood and with great and painful protrusion of the pile tumors and rectum whenever my bowels moved.

I tried constantly to get relief from my sufferings, but to no purpose until Mr. Bryan, a friend of mine, who had been cured by Dr. Lighthill of the same trouble, recommended him to me, and he effected a complete and radical cure in my case also, and earned my lifelong gratitude.

JOHN CORSON.

THE CASE OF MR PETER G. EYCK, OF BISSELL, HUNTERDON CO., N. J.

Dr. Lighthill Effects a Complete Cure Where Ten Physicians Had Failed.

TO THE SICK, SUFFERING AND AFFLICTED:

For many years past I have been afflicted with bleeding piles. Every movement of the bowels was attended with loss of blood and with intense pain which lasted for hours and sometimes all day. My condition was aggravated by a prolapse of the rectum, which greatly increased my suffering and sometimes gave me most agonizing pains.

So great was my distress and so bad my condition that I sold my farm, not being able to work it any longer. At one time the protruding pile tumors became so highly inflamed and swollen that they could not be replaced, and I had to go to bed, applying hot poultices for three months before I could get relief.

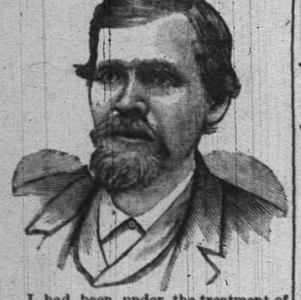

I had been under the treatment of ten different physicians, some of New York City, Easton, Washington and elsewhere, without any benefit whatever, and had given up my case as hopeless when, luckily for me, I heard of Dr. Lighthill's skill and success in such cases, and went to him for treatment, with the happy result that he effected a radical and permanent cure in less than four weeks's time; and I am glad to say that the entire treatment gave me neither pain nor distress.

I consider my cure perfectly wonderful, and so do all my friends and neighbors. I am confident that there is no case of piles which Dr. Lighthill cannot cure.

PETER G. EYCK,
Bissell, Hunterdon Co., N. J.

Dr. Lighthill

can be consulted daily (except Thursdays) on all CHRONIC, OBSTINATE AND COMPLICATED diseases of the human system, of whatever name and nature, at his office and residence,

No. 144 Crescent Avenue.

Deafness, Catarrh and Diseases of the Head, Throat and Lungs successfully treated.

Piles of the most aggravated nature radically and permanently cured in a few weeks, without pain or detention from business, and all other rectal diseases are treated with equal success.

Mental and Nervous Derangements Epilepsy, Diseases of the Skin and Blood, Rheumatic, Neuralgic and Scrofulous Affections,

Diseases of the Heart, Liver, Stomach, Bowels, Kidneys and Bladder are successfully treated, even when other medical skill has failed.

WORK OF THE CYCLONE

List of the Dead and Injured at Little Rock.

Property Valued at $1,000,000 Destroyed—A Scene of Vast Ruin Presented in the City—One Doctor Killed at the Insane Asylum and Another Has a Miraculous Escape.

Little Rock, Ark., Oct. 4.—The scene of the cyclone here is being viewed by thousands of people. Retail business is suspended and the merchants are lending their assistance to their less fortunate fellow-tradesmen, who were heavy losers by the catastrophe.

The list of the killed and injured continues to grow. The total loss will reach $1,000,000.

A revised list of killed and injured includes the following:

The killed—Dr. J. T. Ingate, Jackson Boyd, son of Jackson Boyd, J. F. Griffith.

The injured—C. T. Monroe, John Eatton, Jerry Donahue, S. O. Smith, Will Ward, John Brown, Fritz Reis, Mrs. L. Volmer, Mrs. J. Janka, Mrs. Lulu Prewitt, Joe Halloway, Joe Swift, John Fontereaus, W. D. Trotter, Miss Lucille West, John Ballau, Tom Forbes, —— Houser, George B. Cross, C. Prater, J. M. Ryan, J. C. Biggs, J. D. Bowlin, Dr. Lakeland, A. Henry, Will Harvey, convict; Tom Mitchell, convict, probably fatally; G. Baker, convict; G. S. Jenks, convict; Lee Hinson, convict; Will Singleton, convict; J. J. Smith, guard; John Witt, guard.

Never in the history of Little Rock was there such a scene of wrecked and ruined buildings as is presented on the streets of this city. The streets are almost impassible and great yawning chasms in brick fronts tell of the fury of the storm. The damage will aggregate almost $1,000,000. The only insurance held by the sufferers amounts to about $2,500. Of that amount a plate glass insurance company of New York holds policies amounting to $1,800. The remaining $600 was against losses by cyclone. Almost every building between Markham and Third streets on Main was unroofed and in numerous instances entire fronts were levelled. On East Markham street the destruction of property was greater than elsewhere. Several large buildings were demolished and not one escaped injury. Windows and doors were blown out, tin roofs carried away, telephone and electric light wires blown to the ground and poles twisted off at the curbing.

It was the insane asylum where the most complete wreck was to be seen. The buildings built by the state at a cost of $300,000 are located on a prominence three miles west of the business portion of the city, and offered a splendid target for the fury of the storm. The ruin was not complete, but the damage is estimated at from $75,000 to $100,000. There was one death here, Dr. J. T. Ingate, second assistant physician. He and Dr. Robinson, the superintendent, were standing in hall talking just before the storm struck and as they separated to go to their rooms, the two towers which crowned the main office portion crashed through the three stories, burying Ingate under the debris of one of them. Dr. Robinson had a narrow escape but by pressing up against the wall while bricks and heavy timbers were flying about his head in the dark, the lights having been at once extinguished, he succeeded in getting out without injury. A heavy force of men worked all night in removing the debris to find the body of the unfortunate physician. He was found under a mass of brick and timbers in the vestibule of the main building, lying on his face and mangled beyond recognition. His remains were forwarded to his parents at Mobile, Ala.

Besides the destruction wrought in the main building, the east wall of the male ward was completely torn away. Wards 1, 3 and 5 are a total wreck. The roof is blown off and debris has been found half a mile east. Pandemonium reigned after the fury of the storm had been spent. The cells in the south wing were occupied by inmates at the time. About fifteen escaped but all but seven were recaptured.

The following are still missing and it is not known whether they were killed or at large:

Quincy Jones, Dennis Callahan, Jas. McPeters, William M. Miller, William Surratt, Joseph W. Johnson and Geo. Wackerman.

The storm did damage at the state penitentiary aggregating $30,000. The south half of the roof of the cell house was completely torn away and carried outside of the walls.

The windows were all broken out, but very little damage was done to the interior. Many of the convicts were in their cells at the time and were not hurt. The new workhouse, chapel and kitchen were badly wrecked. The third story and the east wall of the second story were blown down and are lying between it and the house a vast mass of brick and mortar. The west wall was cracked at the floor and inclined to the east about 45 degrees. In this building where the only death occurred, J. F. Griffith, a white man, sent up from Clay county for incest, was descending the stairway from the third story when the wall caved in and buried him under the debris. His remains, badly mangled, were removed from the debris this morning. The hospital building was uninjured except for the wrecking of several chimneys and a portion of the roof. The two-story stable, blacksmith shop and woodshed, that stood in the centre of the yard were badly wrecked. vSeeral head of stock was killed.

Several hundred people sustained losses in this city ranging from $15,000 to $500.

Fully two hundred citizens escaped death in a most miraculous manner.

Telegrams from all sections of the country offering assistance were received by Mayor Hall. All the injured, with few exceptions, are doing nicely.

JUST SHOES

That's our business. When you are ready to shake your Summer shoes, we are ready with a large stock of

WINTER SHOES.

WILLETT, 107 Park Ave.

Kuyler's The Best Confections are sold at

The Best Pharmacy **LEGGETT'S**

Front street and Park avenue

FUEL!

Our business is to supply you with fuel. If you want anything in this line, for use in forge, steam boiler, hot water circulator, furnace, stove, range, grates or on andirons; whether hickory, oak or pine wood; charcoal, coke, cannel, anthracite or bituminous coal—send us your order and we will fill it with "neatness and despatch."

Coal delivered in Bags.

Thorpe & Ivins,

301—311 Watchung avenue.

THE MILLER LAMP

AT GAVETT'S.

(Cut out and save this card.)

SEE OUR NEW LAMP "THE MILLER"

THERE IS NO LAMP LIKE IT. ALL NEW AND PERFECT.

Absolutely safe, easily lighted, no trouble to rewick, by turning a screw the wick is controlled perfectly (our patent), the light neither smokes or breaks chimneys. Our assortment IS COMPLETE, all sizes and styles.

Buy Beautiful "MILLER" Lamps for Gifts.

Established 1866, we are the largest makers of lamps in the U. S. Our new combination cooking and heating oil stove, "The Miller," is a good one.

We also make a line of beautiful onyx top tables.

EDWARD MILLER & CO., 10 and 12 COLLEGE PL., between Park Pl. and Barclay St., New York. Nearest Elevated road Stations: 6th Ave., Park Place; 9th Ave., Barclay St. Walk one block.

If dealers will supply genuine "Miller" Lamps, buy from them; if not, come to us.

Highest of all in Leavening Power.—Latest U. S. Gov't Report.

Royal Baking Powder

ABSOLUTELY PURE

PROF. SWING DEAD

The Great Preacher Passes Away at Chicago.

In a Comatose State for Thirty-six Hours Before the End Came—Acute Jaundice His Fatal Illness—Brief Sketch of a Most Interesting Career.

Chicago, Oct. 4.—Prof. David Swing died at his home on the Lake Shore drive last night. He was taken ill about a week ago with gastric fever which developed in a few days into acute jaundice. He had been in a comatose state for thirty-six hours before his death and the end was momentarily expected since that time. Mrs. Ricker and Mrs. Starving, the professor's two married daughters and the immediate members of his family were at the bedside when Dr. Davis pronounced life extinct.

Prof. Swing's ancestry is German, coming to this country before the thirteen states had been established. David, the youngest son was born in Cincinnati, Aug. 23, 1830, his father dying two years later. When David was seven years of age his mother removed to Reedsburg, Ohio, which was the family residence for three years. A settlement was then made on a farm near Williamsburg where during the following eight years David was a farm boy and a scholar in the public school. On this farm was laid the foundation for that sturdy manhood and remarkable self-poise so noticeable in after years. He studied and taught himself so perfectly that at the age of eighteen he entered Miami university at Oxford, Ohio. At this same school were Benjamin Harrison and Whitelaw Reid. Young Swing supported himself by working and teaching school during vacations. His intention was to be a lawyer, but the religious element of his mind predominated and he studied for the Presbyterian ministry. In 1866 Prof. Swing accepted the pastorate of the Westminster Presbyterian church in this city. This service was interrupted by the great fire of 1871, which not only swept away his church but all his personal belongings leaving him with nothing but the clothes on his back. Within a year his church was rebuilt on the old site. About this time occured the most important event in the great minister's career—his trial before the Chicago presbytery on the charge of heresy preferred by the Dr. Francis L. Patton, then editor of the Interior and now president of Princeton college. These charges of which there were twenty-eight, specifications of lapses from Presbyterian doctrine, were not sustained, there being sixty-one members in the presbytery and only thirtee voted against him. But the subsequent feeling was so bitter that Prof. Swing brought matters to a close by resigning his pastorate, a large number of his friends going with him and forming the Central church, in which Prof. Swing has since labored with great success. Prof. Swing was a man of broad culture and extensive learning and his library is one of the best in the west.

CAPT. DAVIS DID RIGHT.

Not Necessary for Him To Call on Baltimore's Mayor.

Washington, Oct. 4.—Secretary Herbert's attention was called to the conversation stated to have taken place in Baltimore between Mayor Latrobe and Captain Charles H. Davis, of the United States cruiser Montgomery, and which the mayor is represented as using very sharp language reflecting on Captain Davis and the navy department. The secretary authorized the statement that he was away from Washington when the Montgomery was ordered to Baltimore but said he had thoroughly looked into the matter and found that a request had been made by the citizens of Baltimore, signed by the mayor, postmaster and others for the ship to go to Baltimore in order to be seen by the people there.

Acting Secretary McAdoo had sent an order to Captain Davis directing him to go there Sept. 11 without further details. The vessel was delayed by repairs and could not obey the order until now. Captain Davis, Secretary Herbert said, was not compelled to make any official visit to the mayor and there was certainly no necessity for him to wear a uniform to see the mayor. He probably called on the mayor to tell him that the ship was there, but there was nothing official about his visit. The Montgomery has been ordered to return to Norfolk by the 17th inst., and the secretary hopes she will be ready to go to Mobile by Nov. 1, when the citizens of Montgomery, Ala., will present the ship with a set of silver.

Mrs. Minerva Bruce Morton Dead

Beloit, Wis., Oct. 4.—Mrs. Minerva Bruce Norton, aged 57 years, wife of the Rev. S. Norton, died yesterday. She was a cousin of Frances Willard, who was with her in her last moments. She was a writer of considerable note and with Miss Willard wrote the life of Miss Willard's mother under the title of "A Great Mother." She was also the author of "A True Teacher."

McPherson Undecided.

Washington, Oct. 4.—Senator McPherson, of New Jersey, was at democratic congressional headquarters preparatory to his departure for his home. In discussing the situation in New Jersey, the senator was unable to say whether he would be a candidate for the United States senate again or not.

GREAT STALLION RACE.

Nelson Convinces All That Directum Is No Match for Him.

Portland, Me., Oct. 4.—At Rigby Park all admirers of Nelson were forced to admit that he is no match for Directum. The contest settled all doubts as to their relative superiority. The weather was cold and cloudy, making the attendance rather small for so great a race. There were less than 3,000 people at the park. Among those present were Hon. Thos. B. Reed, who occupied a private box. At a little after 2 o'clock the two great stallions came on the track together. Both had been warming up around the track at intervals since noon, when Nelson's blanket was removed and he appeared on the track, there was great applause from the spectators, who wanted to see the famous Maine horse do his best. Directum was in prime condition and ready to do great things on a track in so beautiful a condition. Directum was driven by Hickok, and Horace Nelson held the reins over his horse, named after him. Nelson drew the pole, and after scoring twice got the word on the third trial. In spite of the breeze, the race was fast from the very first. Nelson led at the first quarter in 31 1-2, also at the half-mile in 1:03 1-2, and three-quarters in 1:35 3-4, with Directum at his wheel all the way. Then the little black stallion began to creep up, and down the home-stretch gained faster and faster, passing under the wire a length ahead of Nelson in 2:10. This was the result looked for, it being conceded that Directum would gain on the home stretch.

The second heat was slower, but rather better than the first as a spectacle. Nelson closed up at the first quarter and headed Directum on the second quarter. From there to the home-stretch the two handsome horses came around as if they were unharnessed abreast, so near even were they. Near the wire Directum shot ahead and won the heat by half a length in 2:12.

By this time, any lingering hope that Nelson coud win the race had fled. It was too evident that Directum was not even hurrying and that he was completely out-classing his opponent. Excuses were made for Nelson's eleven years and remarks that Directum's youth was telling was heard. In the third heat, Directum was allowed to show what he could do. It was whispered about that he would be sent for all he was worth. Nelson was at his wheel the first half of the heat, but then Directum drew a length ahead. At the third quarter, Directum led by four lengths and when the wire was reached, Nelson was so far behind that his driver had slowed him down and he trotted in on a mere amble, as thoroughly beaten as possible. When Directum's time for this last heat was announced as 2:08 1-4, there was great cheering, for it was the most wonderful race ever seen in this part of the country, breaking all records for stallion trotting in a race.

FOR HIS ACTION ON TARIFF.

Congressman Cadmus Fails of Renomination and Is Denounced.

Hackensack, N. J., Oct. 4.—The democrats of the Fifth congressional district convention nominated Prestor Stephenson, a New York lawyer, for congress.

The following resolution was adopted: "That Congressman Cadmus, because of his traitorous action and votes on the tariff bill is not only not entitled to our support, but deserves to be, and we hereby brand him as a traitor to his party, and repudiate him as a democrat. And it is the further sense of this convention that we had better have an open political enemy than one in disguise."

Fell Overboard and Drowned.

Vineyard Haven, Mass., Oct. 4.—The British schooner Gazelle, from Edgewater, N. Y., for Halifax, N. S., at this port, reports Oct. 1, at 5 p. m., when three miles off Stratford shoal, Long Island sound, with moderate wind, seaman Edward Flemming, a native of New Foundland, aged 31 years, while drawing a pail of water from alongside, fell from the vessel's rail and was drowned. The vessel's yawl boat was immediately lowered and every effort made to rescue him, but his body sank immediately upon striking the water and was not seen afterwards.

Football Games.

Lancaster, Pa., Oct. 4.—In the opening football game of the season the University of Pennsylvania defeated Franklin Marshall by the score of 34 to 0.

Easton, Pa., Oct. 4.—The new athletic field of Lafayette college was opened with a game of football between Lafayette and Gettysburg colleges, in which the former proved victorious by the score of 36 to 0.

Madam,

your child needs up-building food generally—

H-O Hornby's Oatmeal

contains all the elements that go to make perfect development.

TROUBLE OR RUMOR

The Madagascar Blockade Story Denied.

Significant Summoning of the French and English Cabinets—London Papers Generally Deny That There Is Any Likelihood of Trouble With France.

London, Oct. 4.—Reuter's agency virtually denies the report it circulated yesterday that the Madagascar ports had been blockaded. It expresses the opinion that the report arose from the fact that French warships had been ordered to exercise increased surveillance over the Madagascar coast to prevent the landing of munitions of war.

The Daily News deprecates the scare which was produced on the stock exchange by alarming reports in regard to the relations between France and England. It characterizes the alleged anxiety concerning them as a mere flurry. The paper admits, however, that the business for whose discussion the cabinet was summoned is of a most urgent nature, but says that a glance at the political horizon suggests reason for wonder why cabinet councils are not held more frequently. The war between China and Japan, the state of the czar's health, the situation in Madagascar, and several other minor questions affecting France and England supply topics concerning which the cabinet may well be summoned.

The Chronicle after its quivering terror over the situation in its issue of yesterday, reads a lecture to the alarmists and trusts that they are ashamed of their story of strained relations with France and of the wholly unjustifiable report of a blockade of Madigascar—a report which was an invetion on the face of it. The Chronicleicle professes to state upon authority that the cabinet was summoned in connection with the reports of maltreatment of British subjects in China.

The Telegraph says it cannot be pretended that the circumstances which caused the summoning of a cabinet council are otherwise than alarming. The paper declines to even guess at the cause, but says the weight of opinion is in favor of attributing it to the French question, inasmuch as the matter of reinforcing the garrison at Hong Kong for the purpose of furnishing protective escorts to Tien-Tsin and elsewhere could not require cabinet authority.

A dispatch to the Daily News from Berlin says the German foreign office sees no cause for alarm and ascribes the French and English cabinet meetings to be held to-day to the situation of eastern affairs.

SHOT HIS FRIEND.

Mistook Him for a Burglar and Blazed Away.

Oceanport, N. J., Oct. 4.—John Wainright shot and badly injured Lewis Smith about 3 a. m. The latter was in Wainright's yard and was mistaken for a thief. At the hour mentioned Mrs. Wainright went out into the yard. She saw Smith and back she ran into the house badly frightened, and told her husband there was a burglar outside. The husband got his shot gun, filled it with a big load of No. 2 buckshot and then went into the yard. When he stepped outside, he saw the man about thirty paces from him. He called, but there was no reply. Wainright then took a few steps towards him, saying: "If you don't speak I'll blow your brains out." This had not the desired effect. The intruder made a move backward until he reached the barn. Wainright for the last time demanded: who are you?" No response coming he lifted his gun to his shoulder and fired. The man fell with a groan. Wainright went to him and to his surprise found that the unfortunate fellow was Lewis Smith, a son of a wealthy oysterman hereabouts, and an old friend of Wainright.

The shot took effect in the man's face and body. Dr. Beach was called and said the man was not dangerously wounded. Wainright, however, was taken to jail to await the results of Smith's injuries.

CORBETT LOSES BY DEFAULT.

Olympic Club Declares Fitzsimmous Champion of the World.

New Orleans, Oct. 4.—The following telegram was sent by the Olympic club:

To James J. Corbett, Boston, Mass.—At a regular meeting of the board of directors of the Olympic club held Tuesday, Oct. 2, 1894, a resolution was passed unanimously declaring Robert Fitzsimmons the champion heavyweight of the world and he will be compelled to defend the title against the best man that can be found in the world. The board of directors was compelled to take this action on account of your persistent refusal to meet Robert Fitzsimmons, who had complied with every requirement, and the subterfuge you resorted to in causing O'Donnell to challenge Fitzsimmons is not worthy of consideratoin. It was in the Olympic club that the heavyweight championship of the world was lost by John L. Sullivan and won by you and it is now within the province and the duty of the Olympic club to declare Robert Fitzsimmons the champion heavyweight of the world. WILLIAM A. SCHOLL, President of the Olympic Club.

A similar message has been sent to Robert Fitzsimmons at Newark, N. J., notifying him of the club's action and that he will have to defend the champion heavyweight title in the month of February, 1895, against the best man that can be found in the world.

Ordered to Paris for Instruction.

Washington, Oct. 4.—Assistant naval engineers John S. Porter and R. D. Hasbrouck have been ordered to take courses of engineering instruction at Paris, sailing from New York by steamer of Oct. 13. Naval Cadet Thos. G. Roberts is ordered to a special course of naval architecture at the same place by the same steamer.

Lawyer Yost Disbarred.

Washington, Oct. 4.—Samuel R. Yost, of South Bethlehem, has been disbarred from practice before the interior department for presenting fraudulent pension claims.

LIKE A DREAM.

SHE COULD HARDLY BELIEVE IT AT FIRST.

But Now It Is a Very Pleasant and Lasting Reality—A Popular Person Gives Some Interesting Information.

No dream could be more pleasant than the experience which Ellen C. A. Mitchell, of 297 Mineral Spring ave., Pawtucket, R. I., has had. She has been a fearful sufferer and had abandoned hope, but suddenly her sorrows all left her and she was a well woman. She writes the following most fascinating account:

"Four years ago I was taken sick with typhoid fever which left me entirely undone. My nerves were completely unstrung and I could not bear the least noise. The slightest sound would make start and tremble all over. When these trembling spells came on my only relief was to lie down and try to obtain rest.

"Almost every day I was attacked with severe nervous headache. If I attempted to walk across the floor the pain would be frightful, as if my head would split open. The palpitation of my heart was something dreadful. I could not go up or down stairs without having these spells.

"The least excitement caused a continual fluttering which was horrible in its suffocating sensations. In fact, life was unbearable. A lady friend who had been greatly benefited by Dr. Greene's Nervura blood and nerve remedy, advised me to try it.

"The relief which I obtained can only be understood by other sufferers, who, after many years of suffering, have at last found health. My headaches, which had made my life so full of torture, as well as all my other troubles, have been entirely cured by Dr. Greene's Nervura blood and nerve remedy.

"Now I can go through life free from all suffering. I can honestly say that I have a new life before me. I urge all sufferers to use this great medicine if they wish to be well."

No sufferer can possibly hesitate after reading of so wonder a cure, to take Dr. Greene's Nervura blood and nerve remedy. It is a certain cure for disease. It is purely vegetable and harmless, and is the discovery of Dr. Greene, of 35 West 14th st., New York City, who has for many years used it in his practice. He is the most successful specialist in curing nervous and chronic diseases, and can be consulted by all, free of charge, personally or by letter.

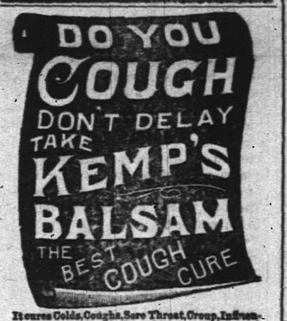

It cures Colds, Coughs, Sore Throat, Croup, Influenza, Whooping Cough, Bronchitis and Asthma. A certain cure for Consumption in first stages, and a sure relief in advanced stages. Use at once. You will see the excellent effect after taking the first dose. Sold by dealers everywhere. Large bottles 50 cents and $1.00.

All that's Yellow is not Cottolene

There's hardly a housekeeper in the country but has heard of Cottolene the new vegetable shortening. It is a strictly natural product; composed only of clarified cotton seed oil, thickened for convenience in use, with refined beef suet, pure and sweet. So composed,

COTTOLENE

Was bound to win, and to drive out lard from the kitchens of the world. When housekeepers wish to get rid of the unpleasant features and results of lard, they should get Cottolene, taking care that they are not given cheap imitations with vegetable names, spuriously compounded to sell in the place of Cottolene.

It's easy to avoid disappointment and ensure satisfaction. Insist on having Cottolene.

Sold in 3 and 5 pound pails

Made only by
N. K. FAIRBANK & CO.
CHICAGO, AND
PRODUCE EXCHANGE
NEW YORK

IF YOU WANT

Good Oats, go to W. J. Tunison. If you want good feed, go to W. J. Tunison. If you want good hay, go to W. J. Tunison. If you want good flour, go to

W. J. TUNISON.

Carty & Stryker

Groceries, Fruits and Vegetables,
CHEAP FOR CASH,
CENTRAL AVE. AND SECOND STREET.

If you will kindly favor us with your order, it will receive prompt attention.

Don't forget the place, corner Central venue and Second street. 11;23 tf

EDUCATIONAL.

School for Health Culture.

Conducted by Miss Lindley and Mrs. Hudders, Directors. Exercises, Miss Fogler of Boston.

MEETINGS IN Y. M. C. A. ROOMS.

In room every lecture Oct. 9, at 2:30 p. m. All interested are cordially invited. td

THE OPENING RECEPTION OF

Mme. Menzeli's

(formerly Lezem)

Class for Dancing,

will take place on Oct. 11 at 8 p. m., in Park Avenue Hall, 405 Park ave., near 4th street. Former pupils respectfully invited.

For particulars address 339 Park ave.

9 28 2w

PLAINFIELD SEMINARY

Will re-open

September 13.

27th Year

MISS E. E. KENYON,

8 8 3m Principal.

ROCKVIEW HOME & DAY SCHOOL.

Re-Opens September 10, '94

Kindergarten, primary and intermediate departments.

Misses Peck, Principals.

Miss Edith Bond,

Kindergartner. For particulars address 317 East Front street.

Miss Scribner and Miss Newton's

SCHOOL FOR GIRLS and KINDERGARTEN,

LaGrande avenue,

WILL RE-OPEN SEPT. 17, 1894.

For particulars address the principals.

8 14 2m

Miss Fassett's School,

25 Washington Ave.

Department for boys to the age of 12. girls and kindergarten.

Girls prepared for college.

Re-opens September 13.

PROF. A. R. WALSH'S Dancing Classes and Delsarte

will open at the

OLYMPIA,

416 Sycamore street, between 4th and 5th.

TUESDAY EVENING, OCT. 8,

Terms $2 per month

CLASSES—Misses and Masters Tuesday afternoons at 4. Ladies and gentlemen Tuesday evenings at 8. N. B.—Prof. Walsh of New York teaches the system of the American Society of Professors of the art of dancing only. Trial solicited. 9 29 m

THEODORE GRAY,

MASON AND CONTRACTOR.

Estimates given, repairing promptly attended to. Residence 17 Hillside ave. 8 24 tf

VAN BUREN & TIMPSON,

Real Estate and Insurance

163 North Ave., Opp. Station,

60 Cedar street, New York City.

VANDERBEEK & SATTELS,

33 Park Avenue

AGENTS FOR

Hazleton, Pickering Pianos, A. B. Chase, Behning & Son, Story & Clark Organs.

Tuning and repairing in all its branches.

PASSAIC VALLEY DAIRY

PURE MILK from Jersey cows delivered at residences. Our Jersey Cream is rich and pure. Orders by mail promptly attended to.

J. S. COOPER,

8 21 tf Plainfield, N. J

PLAINFIELD SOUVENIR SPOONS.

COLLIER'S,

103 PARK AVENUE.

ESTABLISHED 1869.

CUT ROSES, CARNATIONS AND VIOLETS

Flowers furnished for weddings, funerals, etc., in bunches, bouquets or design.

MILES,

Somerset st., John Street's drive, terminus of electric railroad. 9 17 tf

WOOLSTON & BUCKLE,

141 and 143 North avenue.

New Line of Wall Papers

20 PER CENT. LESS

Than last year's prices. Last year's stock at

Great Reductions.

Painters' Supplies.

Eagle Bakery,

206 LIBERTY ST.

Baked beans, brown bread, Saratoga chips Imperial Bread. Special care taken with the above. Orders promptly delivered. 9 1 tf

THE DAILY PRESS.

A. L. FORCE, - - Publisher and Proprietor.
WALTER IRVING CLARKE, - Managing Editor.

CIRCULATION EXCEEDS THAT OF ALL OTHER PLAINFIELD DAILIES COMBINED.

PLAINFIELD, N. J., OCT. 4, 1894

CITY EDITION, 4 O'CLOCK.

The local ring organ continues to fling itself in the face of fate, and is doing all in its power to prevent Plainfield from using for sewage disposal land in the uninhabited tail-end of the city. It will not succeed.

That virulently Republican organ, the Newark Advertiser, admits the mistakes of the Republican Legislature, but tries to palliate them by saying they "accomplished little harm". The old excuse—"such a little one"!

Editor McBride of the Elizabeth Journal is madly in love with C. N. Codding of Westfield, and writes in raptures of his gold eye-glasses and pure white smile. Ever since McBride, Codding and Voorhees had that camping party in the Maine woods, the editorial columns of The Journal have been girlishly gushing, and the cream of the poesy has been directed at the gentleman with "the pure white smile".

Out of its own mouth the ring organ convicts itself. In its issue of Tuesday, Oct. 2, it said concerning a fair now in progress "Raffles were a part of the evening's amusement and afforded much fun to the onlookers. The fair will continue all this week". After this unblushing advertisement of a series of lotteries, the ring organ said in its issue of Wednesday, Oct. 3, that a paper "was as much a violator of the law as anyone, in publishing such raffles". As much a violator of the law as anyone!

A tinge of bitterness pervades the reply of Senator Voorhees to the question whether or not he is a candidate for Governor or United States Senator. The Union County statesman no doubt had in mind the despatch with which the managers of his party have forgotten all about the promise of the great things they would do for him politically if he would only make the sacrifice of declining the high and worthy honor paid him by Governor Werts in nominating him for the practically life position of Circuit Judge. Mr. Voorhees evidently realizes that he has been duncoed, and he gives vent to his indignation in these words:

> I am not a candidate for any office, and especially not for those you name (United States Senator and Governor). As you know, I am without the potent and all-essential influence, financial and otherwise, so necessary to secure the nominations to these high offices. My observation has led me to conclude that they come not in accordance with sentiment. Why, therefore, should I fret myself and seek to obtain that which is out of my reach? If any ambition I had, it has burned itself out, and I am content if I serve out my term as Senator with credit to myself and my constituency. I have given a fair share of my time to the discharge of public duties, and can welcome the time when I shall be free from public burdens, cares and annoyances.

The fact that the Plainfield fairs continually being held in Plainfield are guilty of the practices complained of, and that even now one of these same "chance" lotteries is in progress here, with another in near prospect, makes particularly interesting the charge of Judge VanSyckel to the Grand Jury now in session. On this topic the Newark Daily Advertiser remarks:

> Judge VanSyckel's charge to the Grand Jury yesterday at Elizabeth was a distinct surprise, but a very healthy one. He read to the jurors two newspaper accounts of a church fair at North Plainfield in which it was reported that a piano and silver articles were chanced off and drawn for in public.
>
> Although the reported violations had occurred in Somerset County, the Judge warned the jury that it would be their duty to inquire if such offenses were practiced in their own jurisdiction, and to take action for their suppression. This decisive charge should be a wholesome warning to church fairs. The practice of taking chances and drawing lots is a violation of the State statutes against lotteries, as much so indeed, as selling pools on a race-track, and it is unfortunate that churches are less moral than the court in this regard. To raise money by such means for church charities, reminds one of the Mississippi gambler who boasted that his luck was due to the fact that he regularly gave the tithe of his winnings to the Lord. Gambling is gambling, and when the law has specifically stamped certain forms of money-raising as illegal, it behooves the churches to remember that they are just as amenable to the law as the race-tracks. Consistency is indeed a jewel.

BY THE WAY.

—Marsh, Ayres & Co. have been given Government contract to paint the letter boxes.

—The sidewalk crossing on West Front street in front of Frank Linke's alley has been replaced.

—Edsall and Doane & Edsall are considering the plan of closing at 6 p. m. Let the good work spread.

—A portion of the North Avenue wooden awning is being removed. The improvement ought to be extended clear around the corner.

—Wicker's woods at Grant avenue were thought to be afire this morning. Alarmed residents investigated and found a party of tramps with a huge bonfire.

—Justice Nash will try the following contract cases next Tuesday: Taylor and others against Illsley, Sebring against Poillon, Hummer against Hetfield, and Lutkins against Titsworth.

—George Gregory, banjo teacher, is at Hulett's today; and D. Tipaldi, mandolin teacher, comes tomorrow. Hulett is headquarters for everything musical. He gives a grand concert soon.

—Mrs. L. Coles of 78 Duer street, who has served her many friends and customers with the latest styles of dressmaking at her home for many years, has acceded to the request of numerous patrons and will go to the home of a limited number and do dressmaking by the day, taking a helper with her. She will also continue her business at home.

—The Orientals will play the Metuchens a game of baseball Saturday in Metuchen.

Karl's Clover Root will purify your blood, clear your complexion, regulate your bowels and make your head clear as a bell; 25c., 50c. and $1. Sold by all druggists.

Shiloh's Cure, the great cough and croup cure, is in great demand. Pocket size contains 25 doses, only 25c. Children love it. Sold by all druggists.

HOWELL FOR CONGRESS.

Republicans Name Him By Acclamation.

N. PLAINFIELD YIELDS HER PLACE.

The Borough's Ex-Mayor the Only Other Candidate Mentioned—Newt Spencer's Rules Control the Convention.

(Special by Wire to The Daily Press.)

New Brunswick, Oct. 4—The Third District Republicans in convention here today nominated Benjamin F. Howell, ex-Surrogate of Middlesex, for Congress.

Hon. Charles Place of North Plainfield was the only other candidate mentioned. Somerset's vote was solidly his. But as Middlesex and Monmouth were solid for Howell, Place's name was withdrawn, and Howell's nomination was made by acclamation.

The convention was careful to have H. Newton Spencer on the committee on rules and regulations.

COSTLY WORDS.

$100 FINE FOR A THREAT TO STAB.

Bar-Room Comrades Fall Out, with Expensive Results.

William F. Trust and Joseph Pike quarreled in the City Hotel last night. Trust threatened to stab Pike and the latter had him arrested. In the City Court this morning Judge Coddington said that this was Trust's fourth offense and ordered him to pay a fine of $100 and go to jail for 30 days. He afterwards withdrew the second part of the penalty and released Trust on the payment of the fine.

VERDICT FOR DR. BOONE.

$250 Damages from Carl Kaerth.

After being out two hours, the jury in his suit against Carl Kaerth, for damages caused by a collision, gave Dr. Boone verdict for $250 yesterday afternoon.

The suit was for $3,000. Offer for compromise was made originally by Mr. Kaerth for $200. The jury stood first 7 to 5 for no damages. The five converted the others.

THE SECRET ORDERS.

Iona Council adopted one pale-face at their meeting last evening.

One new member joined Paugh Gaugh Naugh Sinque Tribe of Red Men at their regular meeting last night.

Important business requiring full attendance is the order for Sena'e Lodge, No. 3542, K. of H., tonight.

Herbert Thatcher, H. C. McVoy, Cyrus Moore, and W. C. Dobbins, committee on fair for John Hand Camp, S. of V., met at the home of Mr. Thatcher last evening and organized by making Mr. Thatcher chairman, Cyrus Moore secretary, and H. C. McVoy treasurer. Plans for the fair were talked over, and it was decided to do away entirely with any games of chance, substituting in their place things of a more legitimate nature. The date talked of was from October 29 to November 3.

The quarterly report of John Hand Camp, S. of V., shows the camp to be in a good financial condition. It was voted to give all who assisted in the recent entertainment a hearty vote of gratitude, and the committee was relieved with thanks. Next Monday evening the question of uniforms will be discussed. The fair which the camp intends holding will be for the purpose of raising money for the uniforms, and the members feel that hearty support will be given by all interested in the patriotic order.

EARLY INTELLIGENCE

—"The Dazzler" will dazzle a Music Hall audience tonight.

—Justice Nash's courthouse front looks better with its fine new awning.

—Justice Mosher this afternoon gave Stonewall Jackson a judgment for $92 82 and costs against William A. Brown. The defendant did not appear.

—Because of inability to lock the entrance, three of the Independent Fife and Drum Corps had to spend last night guarding the treasures of their fair.

—Two Plainfield girls have brought home from the seashore materialized memories in the shape of shelf hangers on which the autographs of the Summer boys are worked.

—Reuben Ray, the faithful mail carrier, went back to work Oct. 1. Today he received his new mail cart, built by J. P. Homan. It is a beauty, in dark maroon with U. S. Mail in gilt letters.

CYCLING COMMENT.

The Brooklyn Bicycle Club will run to Plainfield October 7.

Fred J. Titus, who was entered as scratch man in the 25-mile road race to be run Saturday at Elizabeth, is ill with typhoid fever, as is also W. J. Helfert, the speedy western New York rider.

Among the wheelmen who will compete in the 25-mile road race Saturday at Elizabeth, are: G. W. Coffin, A. H. Barnett, Monte Scott, Nat Butler, W. VanWagoner, R. P. Searles, C. G. Carpenter, John H. Gardner, W. C. Roome, F. E. Doup, C. T. Earl, A. J. Hagan, and C. W. Young. The record for the distance is 1 hour, 10 minutes and 37 seconds.

CHURCH CHIMES.

The Epworth Leagues of of Plainfield, Dunellen and Fanwood will have a rally in Monroe Avenue Chapel Tuesday evening.

Walter M. McGee of North Plainfield will speak in Vincent Chapel this evening at 8:15, on "What I Saw in Venice". Admission is free. At 7:45 there will be an important business meeting of the Epworth League.

A PLAINFIELD CANDIDATE.

JAMES L. ANTHONY NAMED FOR CONGRESS.

His Friends Urge Him to Accept the Nomination E. R. Ackerman Declined.

Plainfield Republicans are urging Jas. L. Anthony to stand for Congress. If he permits his name to be used, he will undoubtedly be nominated by the convention.

Mr. Anthony is a lifelong Republican, a resident of Netherwood and Plainfield 10 years, and presided at one of the largest Republican mass-meetings held in the rink last campaign.

A CARPENTER'S FALL.

RICHARD MARTINDALE TUMBLES FROM A SCAFFOLD.

His Injuries Not Fatal, But Bad Enough to Lay Him Up For a Time.

Richard Martindale, a carpenter employed by Walter Pound, fell 18 feet from a scaffold shortly after 9 this morning. He was working on the new bay window which is being built on Wilson Fiske's house, 218 LaGrande avenue.

The scaffolding on which Martindale stood was at the second story in the rear of the building. One of the supports, a 2x3 strip, broke, and the carpenter fell to the cellar steps below. His fall was broken by the boards, but he struck heavily on the edge of one of the stone steps.

The man was carried into the house and Dr. T. H. Tomlinson was summoned from his home next door. He said Martindale's injuries were not very serious. The worst was an ugly cut on his thigh where he struck the step. One ankle was sprained and he was badly bruised. The man is 55 years of age and came from Trenton to work here. He was sent to his home in that city later in the day.

WHITE RIBBON JUNIORS.

Y'S GET READY TO ASSAULT JOHN BARLEYCORN.

Leaders Chosen, Meeting Nights Changed, and Plans Made for a Cake and Candy Sale.

A revival of their worthy work has been entered on by the Young Woman's Christian Temperance Union, under the direction of the following strong corps of officers, just elected:

President—Miss Amey Green.
Vice-President—Miss Lulu Lewis.
Corresponding-Secretary—Miss Lulu French.
Recording-Secretary—Miss S. Lena Bass.
Treasurer—Miss Mary Brown.
Chairman of Hospital Committee—Miss Mabel Potter.
Chairman of Devotional Committee—Miss Mary French.
Chairman of Literature—Miss Loud.
Chairman of Flower Mission—Miss Mabel Maxson.
Superintendent of Scientific Temperance Instruction—Miss Beckman.
Superintendent of Loyal Legion—Miss Lela Bowers.

The Y's manifested much enthusiasm for the work of the ensuing year. It was decided to conduct an October sale of sweet things. A change was made of the days of meeting, and henceforth the society will assemble on the second and fourth Tuesdays of each month.

PARTICULAR MENTION.

Ernest R. Ackerman leaves for Europe tomorrow.

Ex-Assemblyman Kelly of Elizabeth was in town today.

Noel Verrier of East Fifth street is ill with hemorrhages.

The Misses Alcock of Newark have returned home after a visit to their uncle, J. L. Ludlum.

Mr. and Mrs. E. W. Milligan of Washingtonville have gone to Brooklyn to spend the Winter.

Uncle Daniel Cory and wife are visiting Mr. Cory's granddaughter, Mrs. Charles Lee of Grove street.

Abraham Wilde of Manson place has gone up the Hudson to take a new position as machinist.

Miss Augustine Lissignolo has returned from her Summer at the shore, bringing home a fine coat of Belmar tan.

S. P. Dunn and family have returned from Newfoundland and are stopping at Mrs. Kirk's, West Seventh street.

Miss Maggie McKillop has returned to her occupation with Miss Kate Garey of East Front street after a ten-weeks vacation.

Counselor Charles A. Reed of the firm of Reed & Coddington, is recovering from his illness, and expects to return to his office in a few days.

M. and Mrs. Stephen Cahoone have issued cards for a reception to introduce their daughter, Miss Cahoone, Monday, October 15, from 4 to 7.

Mrs. and Miss Clapp have gone to New York to spend a month, or more, having rented their house on Mercer avenue temporarily to Mr. Buttfield, whose family has recently returned from England.

T. T. Barrett of Rockview Farm attended the reunion of Scott's 900, the 11th N. Y., of which he is a member, in Sing Sing yesterday. Two hundred comrades attended, and he brought one of them, from Syracuse, to enjoy the beauties of Plainfield.

John Daly sailed yesterday afternoon on the Hildebrandt for Para, Brazil, where he will have charge of the construction of an electric plant. Walter F. Gibson was to have gone with him, but at the last moment it was decided that he should remain here awaiting a call by wire when his services become necessary.

"There is Danger in Delay."

Since 1861 I have been a great sufferer from catarrh. I tried Ely's Cream Balm and to all appearances am cured. Terrible headaches from which I had long suffered are gone.—W. J. Hitchcock, late Major U. S. Vol. and A. A. Gen., Buffalo, N. Y.

Ely's Cream Balm has completely cured me of catarrh when everything else failed. Many acquaintances have used it with excellent results.—Alfred W. Stevens, Caldwell, Ohio.

Price of Cream Balm is 50c.

"Beats All Creation."

The new TOILET SOAP we are selling at 10c. It is pure, good soap, to begin with; but more, in richness of perfume and in general style, it excels many of the costliest soaps in the market. 'Tis as good as a sachet powder to perfume your linen. TEN CENTS only.

AT REYNOLDS'S PHARMACY.

TWO GIRLS ROW FOR LOVE.

A Remarkable Boat Race With a Dude For the Winner's Prize.

Once in a while one hears of a contest of some sort between men for the possession of a woman, but very seldom a contest between two young women for the possession of a young man who could evidently be very "happy with either, were t'other charmer away."

There was such a contest, however, in Brooklyn, the other day. Two girls, named respectively, Mamie and Nellie, rowed a race on Prospect Park lake, with one certain dude of the name of Frederick, as the prize. Both girls loved Fred, and he loved both girls with such unpartiality that when they proposed to race for him he not only did not object, but offered his services as referee.

The match, the Standard-Union says in its report of the event, was well contested, and Mamie won, but by less than a half a boat's length. As she stepped from the frail vessel upon the "float," she was met by Fred who congratulated her on her victory. With a look of pride she passed her right arm through his left and disappeared through the arch leading to the Willink entrance. A few minutes later Nellie and her friend followed. The tears were trickling down Nellie's cheeks.

A reporter afterward called at the home of Nellie, where she resides with her brother and his wife. Her sister-in-law said that Nellie had gone to work after the race as usual. She came home the night before and had a crying spell. She said that she had been beaten in a boat race at Prospect Park.

Her sister-in-law said that she thought Nellie's brother would be very angry with her for three reasons. First, because she was foolish to do anything of the kind; second, because she talked about the match, and third, because she allowed herself to be beaten, as he was an expert oarsman, and had taught Nellie how to row.

Latest Fad in Cushions.

Not only fashion, but common sense and experience, too, have decreed that the safest and most luxurious filling for a sofa cushion is the down of milkweed pods. The farmers will no longer be troubled with the multiplying of this one-time troublesome weed if the pastures and country highways over a large part of the country are as thoroughly gleaned for it this season as a few were last autumn. The pods should be gathered just before they are ready to split open. The green husk must be stripped off the pods and the seeds pinched off carefully with the fingers. Have ready some bags of coarse net, and strip the down from the cores into them. Every seed and bit of core must be removed, as their oily matter might become disagreeable. The bags should hang in a warm, dry place for two weeks or more, after which they are ready for use. As every one knows, the down is very light, and it will take a half barrel of pods to fill a cushion 20 inches square. To fully appreciate this dainty filling, the softest silk or brocade should be used for the cover. Besides the advantage of its lightness and softness, some persons claim that this vegetable down is much cooler to the head than the down of feathers.—Demorest's Magazine.

A Twenty-four Inch Waist is Right.

No doubt it will be a relief to some girls with athletic proclivities to know the extreme limit of the size of a waist. A recent article from the pen of an eminent authority on the subject says it is not the proper thing to lace or even to have the appearance of lacing. No waist should be smaller than twenty-four inches. The proper measurement for the chest of a girl whose waist is that size is thirty-eight inches. Thus it will be seen that the modern beauty must be solid, and nearly approach the proportions of the heroic age. The present age is an athletic one, and as long as the young women continue their healthy exercise—lawn tennis, croquet, rowing, riding, bicycling, fencing and vaulting, jumping and turning in the gymnasiums, bright eyes, good complexions and firm, well-knit and muscular figures will be found.

Luxurious Finger Bowls.

Some finger bowls are veritable articles of luxury. They are of opalescent or rainbow glass, fine colored Bohemian or delicately ornamented in gold. Solid colors in turquoise and Limoges blue, rich dark green with a wide rim of gold, du Barri pink and apple green are also fashionable. Ornamental bands are delicately engraved with small designs.

Love often goes where it's sent,
Like the messenger boy, we know,
And loses its message often
And often is just as slow.
—Field's Washington.

"The angels are beautiful," said the mother to her youngest boy.

"Yes, mamma, he murmured, "they are out of sight."

Miss Helen Gould has always devoted her charitable gifts to children's hospitals and to day nurseries. Her pet charity now is the home she has founded at Tarrytown for children. Woody Crest she calls the place.

When Mrs. John Jacob Astor wants anything novel in the furniture line she gets her husband to design it, and he is quite an inventive genius—no less than a dozen mantels having been designed by him for the different houses occupied by him.

—Seely Edsall intends having a drinking fountain erected in the Commercial Palace.

—Edward Everett was in the City Court today for striking Robert Deems. Sentence was suspended.

—Smalley Bros. have put an engine in their North avenue meat market and will connect it with a sausage-making machine.

Crampton's Home Tablets

Are standard prescriptions of first-class physicians in accurate, convenient and economical form, for the relief and cure of all the well known complaints.

A family supplied with a case of these tablets has a "doctor in the house."

For sale by

Geo. W. V. Moy,

Park ave. and 4th st., Plainfield, N. J.

Mfrd. by The Home Tablet Co., New York

S 7 3m-t t

FALL CLOTHING.

It's a timely topic, we know. You must be interested in it. You are almost ready, perhaps, quite ready to buy,

BUT WHERE?

That's the question and 'tis well that you stop and think, consider and compare before you part with your money.

Just a word with you about that new suit.

Really good clothing was never lower in price than just now, therefore expect and see that you get good value. We make a splendid showing this fall in

MEN'S SUITS

at $8, $10, $12 and $15. Of course we've plenty of suits that are higher in price, but you will be surprised at the fine garments we are showing at the prices named.

New fabrics, new styles, new ideas in make and trim and

New Tariff Prices
New Tariff Prices

We are also in splendid shape to fit out the boys and children.

McGregor & Co.,

850 and 852 BROAD ST.,

NEWARK, N. J.

Do You Read Our Ads?

IF NOT, DO SO.

They are money savers, everyone of them, and are continually speaking of bargains here and bargains to come.

For the Coming Week

OUR CLOAK DEPARTMENT ought to interest you. Qualities the best, prices way down and a large variety of the very latest styles to select from. Call in.

LEDERER'S.

PUTNAM & DE GRAW.

210 West Front Street.

Special for Friday and Saturday.

HOSIERY.

Ladies' fast black, special price 13c.....regular 18c
Children's " " " 20c.....regular 25c
" " " 12c.....regular 15c

SILK HANDKERCHIEFS

White and colored embroidered with drawn work.

Special price 15c.....regular 25c

WILD INDIAN, HE.

But When He Ran Against Plain-field Pallistines He Landed in the Cooler.

A stranger claiming to be an Indian came to town at 6 this morning. It was evident that he had been drinking before he arrived. He was ejected from John Rafferty's saloon and then over the brook.

He had a fight with the bartender in the Crescent Hotel and then went on. At 10 he entered the Arlington Hotel and asked for a drink. He became angry when he was refused and started a row. Proprietor Windham threw him out and kept him from returning until Chief Marshal Pangborn arrived and arrested him.

Trouble with His Landlord.

Justice Mosher had a jury ready to try the Scotch Plains case of David Rose against Edwin A. Doward yesterday afternoon, but he granted a non-suit before the trial went very far. The case was a continuation of the troubles between Tenant Rose and Landlord Doward.

Doward had Rose evicted through Justice Newcorn's Court. An attempt was made to have the case tried over before Justice Mosher. The Justice said he had no jurisdiction. Each was bent on getting satisfaction by litigation, so the lawyers agreed to proceed, confining the case to the dispute over a chicken coop.

This coop was on the property in question, and Rose claimed he had been denied the right to take it away. On the other side Doward was to prove that he was willing to let the coop go. The defendant's lawyer went too far and took up the old question, so ex-Judge W. B. Codington, who represented the plaintiff, obtained a non-suit.

Progress of the Kirmess.

The arrangements for the Y. M. C. A. Fair to be held Thanksgiving week are in progress and much enthusiastic interest is evinced. Miss Margaret M. L. Eager of New York, well-known for her marked success in conducting Y. M. C. A. Fairs and similar organizations in other cities, is in town interesting the young people who are to take part in the entertainments. Owing to previous engagements, Miss Eager will not be present at the time of the fair, but is spending this week drilling ladies, to whom will be delegated the training of those who will participate in the entertainments.

—Michael Quinn today shipped to Fleetwood a horse which he has entered in the races there.

—The case on contract of the Central Railroad against Frank E. Miller will be tried by Justice Moore next Tuesday.

—The live telegraph wire crossing the electric light circuit on Greenbrook road still splutters dangerously on the ground.

—Just peep back of the boards that shield the improvements, and you'll find Leggett doing as great a business as ever. Keep your eye on that pharmacy.

Captain Sweeney, U. S. A., San Diego, Cal., says: "Shiloh's Catarrh Remedy is the first medicine I have ever found that would do me any good". Price 50c Sold by all druggists.

Progress of the Tourney.

Bowling on the Board of Trade alleys last night resulted as follows:

Titsworth	149	Stephenson	139
Meeker	155	Bamberger	120
Laing	147	Titsworth	140
Titsworth	197	Pope	130
VanAlstyne	174	Andrews	143
Coward	184	A. C. Rogers	117
Williams	137	Titsworth	132
Pope	150	VanSickle	136
Titsworth	213	Andrews	120
Laing	177	VanAlstyne	144
Barnes	168	Williams	153
VanEmburgh	164	Nash	160
VanSickle	195	Andrews	132
Schutt	193	Pope	144
Laing	160	Titsworth	141
VanEmburgh	189	Schutt	136
Pope	133	Bamberger	115
Stephenson	158	Emmons	143
Barnes	170	Nash	122
VanEmburgh	169	VanAlstyne	141
Bamberger	138	Schutt	128
A. C. Rogers	143	Titsworth	140
Pope	165	Emmons	150
Petrie	172	Titsworth	151
Meeker	164	Stephenson	154
Emmons	193	Bamberger	132
Titsworth	173	VanAlstyne	131
Pope	163	Petrie	142

Held Up the Trolley Cars.

The festive hay carter who thought that life was all a dream, had a rude awakening on the Plainfield trolley track. While he was asleep his horses stopped with their huge load and went to sleep too. Two cars were held up, till the sleepy carter was aroused.

Gazelle Will Join.

At the meeting of Gazelle Engine Co., No. 1, last evening, the invitation from Warren Engine Co., No. 1, North Plainfield, to parade next Wednesday evening was accepted and the Independent Fife and Drum Corps has been engaged for the occasion. The attendance of members last evening was very large.

Our Perennial Summer.

Henry Augerbauer picked new ripe raspberries on Grandview avenue this morning.

—Special sale, 25 cent novels for 5 cents, at Harper's, 411 Park avenue.

—Peck is jogging on in the same old steady way. He doesn't stop to dally by the wayside; he doesn't try to run up hill and roll down; he keeps moving at a popular pace, always moving, always gaining, always working to give his customers the best goods at the lowest prices. And he does.

Catarrh Cannot Be Cured

with local applications, as they cannot reach the seat of the disease. Catarrh is a blood or constitutional disease, and in order to cure it you must take internal remedies. Hall's Catarrh Cure is taken internally, and acts directly on the blood and mucous surfaces. Hall's Catarrh Cure is not a quack medicine. It was prescribed by one of the best physicians in this country for years, and is a regular prescription. It is composed of the best tonics known, combined with the best blood purifiers, acting directly on the mucous surfaces. The perfect combination of the two ingredients is what produces such wonderful results in curing catarrh. Send for testimonials, free.

F. J. CHENEY & CO., Props., Toledo, O.

Sold by druggists, price 75c.

The Summer Wanderers

are home again, and

PECK

welcomes them with handsome new Fall Goods suited to their needs.

We have about forty pounds of Writing Paper that was meant to sell for 25 cents, but as it is not quite so good as what we have now at that price, we have made it 20 cents a pound. Envelopes to match, 8 cents a pack.

AT R. C. RAND'S,

140 West Front Street, Plainfield, N. J. 5 5 tf

Sebring's

CLAYS, WORSTEDS, DIAGONAL

COATS AND VESTS,

At $12 and $15, are worthy the inspection of all close buyers.

Park Avenue, Packer's Block.

13-6-y

NOW IS THE TIME

To order your winter supply of

COAL.

We are erecting a large plant on South avenue and are prepared to supply you with the best quality of Lehigh in the market. Also

Bluestone Flagging and Curbing.

12 large barrels best kindling wood for $2.

Leave orders at office, 171 North avenue, opposite depot.

No. 2 Coal, $4 ton. M. POWERS & SON.

Residence, Somerset street and Park place. 5 29 tf

The Two Van's

Plainfield Riding Club.

The Plainfield Riding Club announce that they will open the season of 1894 5 with a ride on Thursday, November 1, and will ride every Thursday evening during the Winter.

John I. Holly has consented to take charge of the riders as heretofore, which guarantees them a success.

All gentlemen wishing to become members this season will please send their names before October 15 to

D. F. GINNA,
1203 Watchung avenue.
2 6t

Children Cry for Pitcher's Castoria.

When Baby was sick, we gave her Castoria.
When she was a Child, she cried for Castoria.
When she became Miss, she clung to Castoria.
When she had Children, she gave them Castoria.

ELY'S Cream Balm CATARRH

Is quickly absorbed. Cleanses the Nasal Passages, Allays Pain and Inflammation. Heals the Sores, Protects the Membrane from Additional Cold. Restores the Senses of Taste and Smell.

COLD IN HEAD

IT WILL CURE. A particle is applied into each nostril and is a greeable. Price 50c. at druggists or by mail. ELY BROTHERS, 56 Warren st., New York.

WANTS AND OFFERS.

Advertisements under this heading, 1 ct. a word, each insertion. (Less than ten words, ten cents.) Cash must accompany order.

TO LET—2 elegantly furnished rooms with or without board; all the house comforts and in first-class neighborhood; West End. Address Board, care Press. 10 3 3

YOUNG girl wants situation to help with general housework. Address O., care Press.

WANTED at once, good girls at Intelligence Office, 138 East Front street. 10 4 2

FOR SALE—275 feet of picket fence; cheap. Geo. W. Rockfellow, 4th st. and Park ave. 10 3 2

TO LET—First floor of 110 Jackson ave; newly papered and painted; terms moderate. 10 3 2

WANTED—By an English person, situation for general housework. Priscilla Negus, Neshanic N. J. 10 3 2

WANTED.—By respectable colored man, situation as butler; can furnish good reference. Address 218 Richmond st. 10 3 2

LARGE parlor to let suitable for office; also an upstairs room suitable for 2 gentlemen; house has all improvements. Call 203 West 2d st. 10 2 5

COACHMAN and useful man wishes situation in private family; French; good reference. G. B., care Press. 10 2 3

TO LET—Cozy 8-room house corner Park place and Vine st., North Plainfield; rent low to responsible person. Inquire opposite. 9 26 tf

$3,000 BUYS dwelling, all improvements; worth $3,500. Mulford, broker. 10 1 tf

COAL and wood yard for sale; owner's contract with C. R. R. of N. J. prevents his giving his personal attention to the coal and wood business. For particulars apply to T. J. Carey, 326 W. Front st., Plainfield, N. J. 9 22 tf

DRESSMAKING

In response to the continued requests of numerous patrons and friends, I have decided, in addition to continuing my business at home as for years past, to do dressmaking by the day, in a limited number of homes, bringing a helper with me, and supplying the latest styles.

MRS. L. COLES, 78 Duer st.

700 MILE Sea Trips

By the beautiful New Steamships of the

Old Dominion Line

TO

Old Point Comfort or Virginia Beach and return. *Hygeia Hotel. Princess Anne Hotel.*

Most delightful resorts on the Atlantic coast for an

AUTUMN OUTING.

May be made for

$16 Old Point Comfort, $16.00 $17
Virginia Beach.....$17.00

day and a quarter at either hotel, including every expense of meals and berths, route and a day and a quarter's board at either hotel.

This trip is an ideal one, as the course skirts the coast, with little likelihood of seasickness, and passes in review many watering places and points of interest.

Through tickets to all points. For printed matter and full particulars address

Old Dominion S. S. Co.

Pier 26, N. R., New York.

W. L. Glaudeu, Traffic Man. 7 25 3m-c

DODWORTH'S

CLASS for DANCING

AT THE

Seminary, Plainfield,

WILL COMMENCE

Wednesday, October 31.

For terms and particulars, inquire of Miss E. Kenyon, at the Seminary.

10 2 2m-c

MEDICATED

Sulphur and Vapor Baths,

followed by a thorough rubbing with alcohol; a wonderful help for rheumatism and skin diseases. Hours only: hours 8 to 11 a. m., 2 to 6 p. m. HENNING, 26 North ave., Plainfield. N. J. Refers to Drs. Probasco, Endicott, Fritts, Tomlinson, Geo. W. Rockfellow and T. S. Armstrong. 6 27 y

Roberts's Livery Stable TO LET.

On account of poor health I have decided to lease my old established livery stables on North avenue, Plainfield. Will be let with or without stock or will sell any portion of stock desired. Apply on premises. Terms easy to responsible party. S. ROBERTS. 9 17 tf

WM. D. THICKSTUN,

Real Estate and Insurance,

197 North ave., 10 1 tf

HENRY C. ADAMS,

Real Estate and Insurance,

197 North ave., - Opp. Station.

A. J. LINCOLN,

216 PARK AVENUE,

has just received an elegant assortment of rare plants and other plants, also bulbs of all kinds for Fall planting. She has a large supply of cut flowers daily.

THE DAILY PRESS MEDAL

High School Athletes Eager to Receive It.

MOST POINTS TAKES THE PRIZE.

Official List of the Handicaps—Who Are Likely to Win—If You Want to See Good Sport, Attend These Events, and Take This Programme with You.

Athletics and the field day are the leading topics among the High School boys, and everyone is wondering who will be the winner of the Daily Press medal. The Crescent Oval will be the scene of the contests, and Saturday, Oct. 6, is the date. The games will commence at 2:30.

The officials will be as follows:

Referee—Chas. A. Angleman.

Judges—I. Winthrop Travell, Lyman W. Allen and Thomas A. Cuming.

Clerk of Course—Charles B. Morse.

Asst. Clerks of Course—Carl C. Gallup, Edw. O. Clarke.

Starter and Announcer—S. Clinton Crane.

Timers—Walter B. Rittenhouse, Fred K. Fish, Jr., Nathan Lane, Jr.

The handicapers met last evening and decided on the following handicaps:

100 YARD DASH.

1 E I Serrell	scratch yds
4 L Fish	1
28 W Serrell	1
3 Geo P Smith	2
2 V F Green	2
5 H L Richardson	2½
6 H Crane	2½
16 E Rapalye	2½
10 J H Craig	2½
7 Van Schuyler	2½
25 E Sebring	3
17 G A Horne	3
24 H B Drake	3
9 A Wagner	3
14 F V Green	3
13 W Littell	3
15 F W Cornwell	3
11 A Crane	3
8 H Miller	5
12 R LaBoyteaux	5

PUTTING SHOT.

3 Geo P Smith	scratch inches
4 L Fish	6
28 W Serrell	6
	feet
1 E I Serrell	1
13 W Littell	1
2 V F Green	1½
9 A Wagner	1½
24 H B Drake	2
25 E Sebring	2
18 H M Pierson	2
15 F W Cornwell	2½
8 H Miller	4
12 R LaBoyteaux	4

½-MILE BICYCLE RACE.

2 V F Green	scratch yds
1 E I Serrell	3
19 R Douglass	3
28 W Serrell	3
5 H L Richardson	5
20 J C Clarke	5
3 Geo P Smith	10
11 A Crane	10
17 G A Horne	10
21 C B Morse	10
13 W Littell	15
15 F W Cornwell	15
25 E Sebring	15
18 A M Pierson	20
24 H B Drake	20
22 F Coriell	25
23 J V Rittenhouse	25
8 H Miller	30

RUNNING HIGH JUMP.

4 L Fish	scratch inches
2 V F Green	2
17 G A Horne	2
24 H B Drake	2
3 Geo P Smith	3
5 H L Richardson	3
10 J H Craig	3
15 F W Cornwell	3
25 E Sebring	3
1 E I Serrell	4
11 A Crane	4
13 W Littell	4
28 W Serrell	4
8 H Miller	6

220 YARD DASH.

1 E I Serrell	scratch yds
4 L Fish	2
28 W Serrell	2
3 G P. Smith	4
4 V F Green	5
14 F V Green	5
6 H Crane	5
24 H B Drake	5
25 E Sebring	6
15 F W Cornwell	7
11 A Crane	7
17 G A Horne	8
13 W Littell	8
9 A Wagner	8
7 V Schuyler	8
5 H L Richardson	8
8 H Miller	10
12 R LaBoyteaux	10

THROWING BASEBALL.

7 Van R Schuyler	scratch feet
1 E I Serrell	5
3 Geo P Smith	5
13 W Littell	5
4 L Fish	10
10 J H Craig	10
11 A B Crane	10
28 W Serrell	10
2 V F Green	15
5 H L Richardson	15
9 A Wagner	15
14 F V Green	15
17 G A Horne	15
24 H B Drake	15
25 E Sebring	15
6 H Crane	18
15 F W Cornwell	18
18 H M Pierson	20
8 H Miller	25

THREE-LEGGED RACE—100 yds.

1 E I Serrell and 24 H B Drake	scratch
2 V F Green and 3 Geo P Smith	"
4 L Fish and 15 F W Cornwell	"
25 E Sebring and 9 A Wagner	2 yds
11 A B Crane and 28 W Probasco	"
10 J H Craig and 16 E Rapalye	"
8 H Miller and 12 R LaBoyteaux	5 yds

½-MILE RUN.

1 E I Serrell	scratch yds
25 E Sebring	3
2 V F Green	5
3 G P Smith	5
4 L Fish	5
6 H Crane	8
28 W Serrell	8
5 H L Richardson	10
7 VanR Schuyler	10
9 A Wagner	10
11 A Crane	10
14 F V Green	10
15 F W Cornwell	10
13 W Littell	15
17 G A Horne	15
24 H B Drake	15
8 H Miller	20
12 R LaBoyteaux	20
23 J V Rittenhouse	20

RUNNING BROAD JUMP.

3 G P Smith	scratch
4 L Fish	"
7 VanR Schuyler	"
28 W Serrell	"
	inches
2 V F Green	3
5 H L Richardson	3
17 G A Horne	3
24 H B Drake	3
25 E Sebring	3
9 A Wagner	6
11 A B Crane	6
13 W Littell	6
15 F W Cornwell	6
18 H M Pierson	6
8 H Miller	12

2-MILE BICYCLE RACE.

2 V F Green	scratch yds
1 E I Serrell	25
28 W Serrell	40
19 R Douglass	50
3 G P Smith	60
20 J C Clarke	70
11 A Crane	80
5 H L Richardson	90
17 G A Horne	90
25 E Sebring	90
13 W Littell	150
15 F W Cornwell	150
21 C B Morse	150
23 J V Rittenhouse	250
8 H Miller	300

POLE VAULT.

3 G P Smith	scratch inches
1 E I Serrell	2
2 V F Green	2
4 L Fish	2
5 H Richardson	2
7 VanR Schuyler	2
10 J H Craig	3
11 A Crane	3
13 W Littell	3
14 F V Green	3
16 E Rapalye	3
17 G A Horne	3
24 H B Drake	3
28 W Serrell	3
15 F W Cornwell	4
25 E Sebring	4
18 M Pierson	5
27 B Bowers	6
8 H Miller	10
12 R LaBoyteaux	10

STANDING BROAD JUMP.

4 L Fish	scratch inches
3 G P Smith	1
28 W Serrell	1
6 H Crane	2
10 J H Craig	2
14 F V Green	2
16 E Rapalye	2
11 A B Crane	2½
1 E I Serrell	3
2 V F Green	3
5 H L Richardson	3
7 VanR Schuyler	3
13 W Littell	3
15 F W Cornwell	3
18 M Pierson	3
25 E Sebring	3
17 G A Horne	3½
24 H B Drake	3½
9 A Wagner	4
23 J V Rittenhouse	4
8 H Miller	5
12 R LaBoyteaux	6

The short runs are likely to be very exciting, as there is a number of new contestants who have no records. E. I. Serrell, Fish, and W. Serrell, will make a strong fight from the short marks. H. Crane with 2½ yards in the 100-yards dash will have a very good show, and Cornwell from the 3-yard mark will be right up in the front.

Smith is almost certain of the shot, despite the handicaps of his competitors.

Bicycle races sometimes have surprising finishes and the ½ and 2-mile are both likely to have them. Green, E. I. Serrell, Douglass, and W. Serrell are back mark men, but they deserve to be. Whether the rest deserve their handicaps will be seen Saturday afternoon.

The jumps and throwing the baseball are all likely to be exciting, but who will be in the lead none can say.

The pole vault is a new event, untried among the High School boys, so, under the circumstances, the handicaps were arranged according to general work in that line, but some new man may suddenly turn up and win easily.

There will be no programmes given away or for sale at the field, so those interested should save this list of handicaps for reference Saturday afternoon.

ROBBERS RAMPANT.

A PARK AVENUE PHYSICIAN THE LATEST VICTIM.

The Thieves Got Nothing, However, But Eatables From the Cellar.

Dr. M. B. Long's house, 415 Park avenue, was entered by thieves last night. They went into the yard from the front and pried open a cellar window on the south side near the rear. They were satisfied with searching the cellar.

The intruders were evidently hungry Plainfield people, for all that was taken was a number of cans of fruit, a few glasses of jelly and a basket of potatoes. The affair was not discovered until this morning when the potatoes and a few of the cans were found in the yard where the thieves had dropped them in their flight. Dr. Long says that the cellar door was locked for the first time in six-months last night.

Locusts in All Stages.

Stephen Krom has generously loaned his perfect collection of 17-year locusts to the Library for public exhibition, temporarily, before sending it to New York for exhibition there. The case of specimens shows the various stages in the life of the insect from the eggs to the full-grown locust, and explanatory plates accompany the collection.

Jersey Central Changes.

The 7:10 morning and 2:08 Sunday afternoon trains for Lake Hopatoong have been discontinued. The Mauch Chunk buffet parlor car has been transferred from the 6:38 evening train to the 2:08 afternoon.

STAMPED OUT

—blood-poisons of every name and nature, by Dr. Pierce's Golden Medical Discovery. It rouses every organ into healthy action, purifies and enriches the blood, and through it cleanses and renews the whole system. All Blood, Skin, and Scalp Diseases, from a common blotch or eruption to the worst Scrofula, are cured by it. For Tetter, Salt-rheum, Eczema, Erysipelas, Boils, and Carbuncles, the "Discovery" is a direct remedy.

CAROLINE WEEKLEY.

MRS. CAROLINE WEEKLEY, of Corney, Baldwin Co., Ala., writes: "I suffered for one quarter of a century with "fever-sore" (ulcer) on my leg and eczematous eruptions and gave up all hope of ever being well again. But I am happy to say that your Dr. Pierce's Golden Medical Discovery made a complete cure of my ailments, although I had tried different doctors and almost all known remedies without effect.

PIERCE Guarantees a CURE.

UNDER A FLORAL BELL.

CITY JUDGE CODDINGTON TIES THE NUPTIAL KNOT.

Alliance Hall in Berkley Heights the Scene of a Glad Alliance—A Plymouth Brethren Ceremony.

A very pretty rural wedding took place yesterday afternoon, when Miss Emily Simmons, daughter of Mr. and Mrs. Floyd Simmons of Berkley Heights, was married to John Crowe of New York. The ceremony was performed by City Judge William A. Coddington, after the custom of the Plymouth Brethren.

Alliance Hall, near Berkley Heights, was the scene of the marriage. It had been beautifully decorated by friends of the bride. At the far end was a large arch of evergreens, from the centre of which hung a floral wedding bell. The hall was nearly filled with friends from the vicinity, and New York, Brooklyn and Newark, at 3, the time set for the affair.

The bride entered with two friends as bridemaids. She was gowned in steel-colored silk and carried a large bouquet of tea roses. The best man was a brother of the groom, and two brothers of the bride acted as ushers. The party proceeded up the aisle and stopped beneath the arch, in front of the Judge and partly facing the spectators.

Judge Coddington united the young couple in matrimony with an impressive ceremony which he had prepared for the occasion. As soon as the pair were pronounced man and wife the usual osculatory greetings followed. Devotional exercises were then held in the hall.

In the evening a social celebration of the marriage was enjoyed at the home of the bride's parents. Mr. and Mrs. Crowe left on a short wedding tour to return to New York to take up their residence. Mr. Crowe is connected with the New York postoffice.

VACATION ADVENTURES.

Plainfield Young Men Enjoy One Another's Experiences.

The Young Men's Auxiliary, at their meeting in the Y. M. C. A. rooms, required of each member a talk on personal adventures that had happened during the Summer. Henry Brower spoke of a narrow escape from drowning on the Raritan river. Alva Davis told of a thrilling experience with an old ram. Edward Kline had for his adventure a chase by police on the Raritan river. Vincent Rittenhouse related vividly an experience among the mountains. James Stafford made the deck of a boat the scene of his excitement. Waldron Miller gave an account of an episode in a water-melon patch. Wilbur Cornwell concluded the evening's programme with an interesting tale of life on the ocean.

A "spots" talk will be the programme for next Tuesday evening.

FOLLOWS DUTY STRICTLY.

No Impartiality in the Court of 'Squire Chas. Moore.

The sanctum of The Daily Press, always at public service, was transformed into a justice's court room last night for the accommodation of Judge C. K. Moore of Fanwood and a Plainfield young man who had been arrested on a charge of false pretenses. The prisoner gave bond to appear before the Court in Fanwood tonight, and promised to settle the matter without publicity. Judge Moore was complimented for his just impartiality. Though as a man he was a personal friend of the accused, as a magistrate he bestowed no favor but followed the strict line of his duty.

GOOD TIME TONIGHT.

Rare Entertainment Offered by the C. Y. M. L.

The attraction at the C. Y. M. L. Hall this evening will be an entertainment under the management of Chas. Ward. Several local amateurs of note have promised to lend their assistance for the occasion. John Carney, so favorably known for his comic sketches, will be on hand with some of his best delineation of character and dialect. Mr. Ward and Miss Passmore will render a comic Irish duet. A musical recitation by a number of young women will be given its initial performance. Good entertainment is promised, and a large attendance is expected.

By Any Name, an Astral Star.

By Madame Isa Lezem's return to her stage name of Helene Menzell, the professional world is reminded of a personality that won honored prominence a few years ago. In the palmy days of Booth's Theatre, and in the big cities across the water, Mlle Menzell was a premiere without whom no opera was complete. The papers were full of her praise; poets wrote acrostic sonnets; managers were eager to secure this star. The Press has a bulky book of criticisms in her praise. By marriage she retired from the boards, but she today retains the agility and grace which were once the charm of two continents. Plainfield votaries of the dance are fortunate in being able to obtain her instruction. She will open her class Oct. 11, at 8 p. m., in the new and convenient hall, 405 Park avenue, near Fourth street.

Saved Another from Injury.

Manager Charles Runyon of the telephone company has made several brave stops of runaways in Plainfield, and just before his accident Monday morning he made another athletic capture of a fast-traveling horse. The runaway turned from Front street into Grove, and the harness being broken the driver was unable to control the animal. Mr. Runyon sprang into the roadway, seized the bridle, and after being carried considerable distance brought the horse to a standstill.

No Indictment Against Kelly.

Charles Kelley, formerly employed by T. B. Penton, Jr., of Rockview avenue, has been released from the Somerset County Jail. The Grand Jury found no indictment against him for assisting Thomas Boohan to escape arrest. Kelly has gone to Cranford to begin keeping house with his bride.

SUES PLAINFIELD CITY.

Householder Peck Complains of Sewage Nuisance.

WHAT CESSPOOLS HAVE COST HIM.

Not Only Wants Damages for the Expense He Is Put to, But Satisfaction for the Contamination of Green Brook.

If Landlord Peck fulfils his threat, Plainfield will find herself in a peck of trouble over the sewage matter.

While the city is putting in a system of public piping, Mr. Peck on his property on Grove street is building a disposal plant to care for the sewage from his row of brick flats.

In the time of the general cholera scare, when everybody was looking about for germs, the Plainfield authorities decided that Mr. Peck's cesspools were contaminating Green brook, by the sewage oozing through the soil. He was compelled to remedy this at considerable expense. Walling in his cesspools limited their capacity so that much of his rent-money was continually going for the services of cesspool-cleaners. This cost became so burdensome that now he is providing the flats with the Waring filtration system of sewage disposal. The liquid of the sewage is conveyed through a series of cesspools which hold the solids in bulk to a section of the land specially prepared, broken tile, gravel and other material being laid in layers underground, where the purified fluid escapes into the earth. The final disposal filter is similar to that of the city, on a smaller scale, and is calculated to lessen materially the inconvenience and cost of the disposal of sewage from the flats.

But Mr. Peck's antagonism has been aroused by so much harrassment over the sewage problem, and he has determined on satisfaction. He threatens to demand of the authorities recompense for his enforced outlay, and will insist of the Grand Jury now in session in Elizabeth that it present the city for maintaining a nuisance in permitting the pollution of Green brook. He says that the offensive deposits of that open sewer accumulate on his land, and he holds that if the city can make him stop that sort of thing he can make the city stop it too.

TO MONTE SCOTT.

Ah, Monte Scott, aren't you just too divine!
Too sweet, too great, too fine and superfine!
Adonis and Mercury both in one,
You've captured my heart, dear—that's what you've done!

Oh, it must be such loads and loads of fun
To finish in front ev'ry race you run,
And scoop in the watches and diamond rings,
The silver and gold and the other things!

But I suppose winning is all you care,
With never a thought or a smile to spare
For one who can't eat as she ought to do
Thro' wasting her life in the love of you.

Ah, Monte, if you for a moment knew
How awfully much we are gone on you,
I think you would give us just half a show;
For I'm not the only one—oh, dear, no!

THE GIRL.

At Rest.

Funeral services over the remains of Mrs. Catherine Buxton, widow of Captain C. S. Buxton, were held yesterday afternoon at 2:30. Many friends gathered at the house, 452 West Sixth street, and there were many floral tributes. Rev. Dr. E. M. Rodman conducted the Episcopal service in Grace Church. The interment was in Evergreen Cemetery, Plainfield avenue.

A Good Firm's Hustler.

Larry Burns left a pleasant impression in Plainfield by his visit yesterday. Larry flits about as a shining representative of Stoutenburg & Co., for whom he is special advertising manager, and whose honorable dealings are know to all men who like to dress well at moderate expense.

A Prodigy.

Little Miss Wiertz of West Front street is only a week old, but she is learning to pronounce the big French words on her papa's handsome wagon, and knows that they mean he's refreshment-provider for fastidious palates.

Plainfield's Loss.

Alexander Lusardi has sold his interest in the fruit stores to his brother Julius and cousin Tony Lusardi, and intends returning to his former home in Italy, some time during this month. He does not expect to return to Plainfield.

—In the Elizabeth Court yesterday the contract case of George Frazee against Augustus Frazee was postponed for the term, the defendant's lawyer not having witnesses ready.

"I OWE MY LIFE TO YOU."

A Wilton, N. J., Girl's Experience With a Noted Massachusetts Woman.

[SPECIAL TO OUR LADY READERS.]

Life is never more precious than in the heyday of youth, when every dream is a promise, and every thought an inspiration.

It is natural that Miss Gertrude Sickler, a young lady who lives at Wilton, N.J., is grateful for the great boon of life.

She suffered terribly with suppressed and painful menstruations. The doctors could only prevent her from having fits each month by dosing her with morphine.

At last, when she was completely prostrated, her father got her a bottle of *Lydia E. Pinkham's* Vegetable Compound, which at once gave her relief.

That did what the doctors could not do. It cured her. She has no trouble now, and no dread of the coming month. "I owe my life to you," she writes to Mrs. Pinkham. "Oh, if other suffering women could try your valuable medicine they would bless you as I do."

BAMBERGER'S,

"THE ALWAYS BUSY STORE,"

Newark, N. J.

A MAMMOTH

ENLARGEMENT SALE

Our trade, despite the hard times of the past year and a half, stimulated by square and honest treatment and by the selling of reliable goods at far lower prices than others, has so outgrown our present spacious establishment that we have been

FORCED TO ENLARGE,

and in a few weeks will add to it a floor 50 feet wide and 200 feet deep This new space must be prepared for us and meanwhile we are compelled to reduce every stock to permit the alterations to take place. The only course left open for us is to sell, and in order to sell quickly we offer

The Biggest Bargains

in reliable, always-needed articles and also in the newest of Fall Goods

Ever Given in This State.

We are positive that this century will not see them equaled, and so great a buying chance should not be permitted to escape.

All Goods Delivered Free.
Mail Orders Promptly Filled.

L. BAMBERGER & CO.,

147 and 149 Market Street,

Near Broad Street, Newark, N. J.

8TH CONGRESSIONAL DISTRICT

DEMOCRATIC CONVENTION

Pursuant to authority vested in us by the last Democratic Congressional Convention of said district, held in the city of Elizabeth in 1892, we hereby designate

Thursday, Oct. 11, 1894,

at 3 p. m., as the time, and

MUSIC HALL, IN THE CITY OF ORANGE,

as the place, when and where the next Democratic Congressional Convention for said district shall be held, for the purpose of placing in nomination a candidate for Congress.

The basis of representation shall be as follows, viz: One delegate for every two hundred Democratic votes cast in each polling precinct at the last Gubernatorial election, and an additional delegate for every one hundred Democratic votes cast in each polling precinct over two hundred at said election; provided, that every polling precinct shall be entitled to at least one delegate irrespective of the number of Democratic votes therein; provided further, that in every case where the delegates to the said convention are elected by wards and not by the several polling precincts in such wards, said wards shall be entitled to as many delegates according to the number of Democratic votes in the several precincts therein, as if the delegates in said wards were elected by said polling precincts severally. Vailsbourgh having been created since the last Gubernatorial election, the committee have decided to allot one delegate thereto.

The following table shows the polling precincts entitled to elect; the number of votes cast, and the number of delegates to be elected:

UNION COUNTY.

	Votes.	Delegates.
Elizabeth—		
First Ward	586	3
Second Ward	486	2
Third ward	591	3
Fourth ward	352	2
Fifth ward	309	2
Sixth ward	366	2
Seventh ward	432	2
Eighth ward	624	4
Ninth ward	425	2
Tenth ward	172	1
Eleventh ward	225	1
Twelfth ward	260	1
Plainfield—		
First ward	267	1
Second ward	230	1
Third ward	166	1
Fourth ward	419	2
Rahway—		
First ward	195	1
Second ward	212	1
Third ward	308	2
Fourth ward	158	1
Clark township	50	1
Cranford township	166	1
Fanwood township	134	1
Linden township	193	1
New Providence township	82	1
Springfield township	88	1
Summit township	382	2
Union township	306	2
Westfield township	311	2

ESSEX COUNTY.

	Votes.	Delegates.
Clinton, First district	332	2
Second district	67	1
Milburn	265	1
City of Orange—		
First ward, 1st dis't	190	1
2d dist	410	2
Second ward	376	2
Third ward, 1st dis't	337	2
2d dist't	261	1
Fourth ward, 1st dis't	364	2
2d dist	270	1
Fifth ward	243	1
South Orange, 1st dis't	400	2
2d dis't	125	1
3d dis't	90	1
Vailsbourgh		1
West Orange, 1st dist't	250	1
2d dis't	226	1
Belleville, 1st dis't	170	1
2d dis't	331	2
Bloomfield, 1st dis't	270	1
2d dis't	177	1
3d dis't	259	1
Caldwell	150	1
Caldwell Borough	96	1
Franklin	179	1
Livingston	115	1
Montclair, 1st dis't	343	2
2d dist	149	1
3d dis't	258	1
Verona	154	1

HUDSON COUNTY.

	Votes.	Delegates.
Bayonne City—		
First ward	389	2
Second ward, 1st dis't	307	2
2d dis't	168	1
3d dis't	247	1
Third ward, 1st dis't	128	1
2d dis't	174	1
Fourth ward	465	2
Fifth ward	416	2
		97

The appropriate committees in each county will fix the time and place for holding the primaries for the selection of the above number of delegates.

FREDERICK C. MARSH.
THOMAS F. NOONAN, JR.
H. H. HART,
Committee.

Sept. 25, 1894.

MRS. A. DeBAUD,
323 EAST FRONT ST.
Manicuring, hair dressing, cutting, curling and shampooing. Chiropodist first week in each month.
9 12 m

Third District Congressional Convention.

The Third Congressional District Democratic Convention of New Jersey will be held at the Court House, Freehold, Monmouth county, N. J., ON MONDAY, THE FIFTEENTH (15th) DAY OF OCTOBER, 1894, at 2 o'clock noon, to nominate a candidate to represent the said District in the next Congress of the United States.

The Democratic electors in said District are requested to meet in their townships and wards at such time and places as may be designated, in accordance with the usages of the party in the several counties, and appoint one delegate to such convention for each 100 Democratic votes, and one for every fraction thereof exceeding 50, cast in said townships or wards at the last Gubernatorial election.

JAMES DESHLER,
Chairman of Last Convention.

Democratic Primaries.

In pursuance of the above call, the Chairman of the Democratic Executive Committee of the County of Somerset hereby appoints SATURDAY, the thirteenth day of October inst., for the election of delegates to the said Convention from the county of Somerset. The primaries will be held at the hour of three in the afternoon (except North Plainfield, which will be held at 8 o'clock on Friday evening October 12) and at the places hereinafter named. Each township will be entitled to elect delegates as follows, viz:

Township.	Place of meeting.	No.
Bedminster	Goble's Hotel, Bedminster	3
Bernards	Moore's Hotel, Basking Ridge	4
Branchburg	Codington's Hotel, N. Branch	1
Bridgewater	Court House, Somerville	12
Franklin	Railroad Hotel, East Millstone	4
Hillsborough	Devender's Store, Frankfort	3
Montgomery	Harlingen Hotel	1
North Plainfield	New School House	4
Warren	Mount Bethel Hotel	1
		33

GEORGE E. PACE,
Chairman County Ex. Com.

Republican Primaries.

The Republican voters of the city of Plainfield are requested to meet at the following named places on Monday evening, Oct. 8, 1894, at eight o'clock, for the purpose of electing delegates to the Eighth Congressional District Convention to be held at Elizabeth, on Thursday, Oct. 11, 1894, at 3 o'clock p. m., also to elect delegates to the County Convention to be held at Elizabeth on a date to be fixed, and to elect two members of the County Executive Committee from each ward—

First ward to meet at the Association Rooms, 120 East Front street, and is entitled to three delegates to the Congressional, and six to the County Convention.

Second ward at the Bryant School Building E. 6th street, and is entitled to four delegates to the Congressional and seven to the County Convention.

Third ward at the Casino, West 7th street, and is entitled to three delegates to the Congressional and six to the County Convention.

Fourth ward at Reform Hall Reading room, Central avenue, and is entitled to four delegates to the Congressional and eight to the County Convention.

By order of the City Executive Committee.

J. B. Coward, Secretary. ROGER F. MURRAY, Chairman.

Plainfield, Oct. 1, 1894.

The Republican Convention of the 8th Congressional District will be held at Zouave Armory, Elizabeth, on Thursday, Oct. 11, 1894, at 3 o'clock p. m.

E. M. WOOD,
Chairman Union Co. Republican Committee.
CHAS. E. REED,
Secretary Union Co. Republican Committee.

MUSIC HALL,

Isaac C. Varian, Sole Lessee and Manager.

The People's Popular Playhouse. PRICES ALWAYS THE SAME.

GREAT SUCCESS

TONIGHT.

The Dazzler

The greatest of all Farce Comedies. An all star cast.

New songs, new dances, new costumes, new scenery and effects.

PRICES—35, 50, 75c, and $1.
Reserved seats now on sale at box office; open daily from 8 a. m. to 6 p. m.

Next attraction—Louis Aldrich.

IT DON'T

Take much of an argument to prove the fact that your money will buy you more goods of the same quality, at White's, than anywhere else in this growing town. There are many reasons why we ask so little for our goods and a visit will satisfy you that our store is the store for the prudent, thoughtful buyers.

Let Us Demonstrate.

We sell you dress goods that are worth from 50 to 75c per yard for $2.98, for a dress pattern of 7 yards 5 yds cambric and 2 yds silesia, all for $2.98.

We sell you Gilbert suiting, 54 in. wide for 52c yard and they are worth 52c.

There are 100 full size, white counterpanes, made to sell for $1.50. You buy them for 93c.

There are 100 pairs of California wool blankets made to sell for $3.50. Manufacturer said they were slightly imperfect but we cannot see it. They go for $2.13.

There is a lot of French satine, beautiful styles. Everyone asks 18c for them. We only want 11c.

There are 40 inch apron lawns, worth 18c. Our price 12c.

If you want matting we can save you lots of money. We sell Jap. inserted mattings for 12c and extra heavy seamless matting for 10c.

COAT DEPARTMENT—The new fall styles of coats and capes are coming in. Look at them when in the store; You will like the styles and prices will suit you

HOUSE FURNISHINGS—French china cups and saucers 48c set.

2 quart granite iron coffee pots 43c worth $1.00.

On Monday we offer 25 dozen good brooms for .. each.

White of Plainfield

ASSIGNEE'S SALE

—OF—

Picture Frames, Pictures, Artist's Materials, Easels, Moldings,

ETCHINGS,

and all the stock now in store of Sidney E. Flower,

No. 123 East Front Street,

are now being sold at half price. It is a rare opportunity. The subscriber, the assignee of S. E. Flower, is obliged to dispose of all the said goods within a short time for the purpose of closing up the estate. Call and see the goods.

Vincent L. Frazee,
9 21 tf Assignee.

Great Big Specials

FOR

FRIDAY and SATURDAY.

4c 500 12mo. paper covered books, new popular titles, at the wonderfully low price of 4c each. 4c

25c 1 lot of 36 inch to 38 inch all wool sackings and fancy weave dress goods have been selling at 39c to 49c; this sale all go at 25c. 25c

25c 1 lot extra fine all silk ribbons in black and colors, plain and fancy; 22 to 40; all go at 25c this sale. 25c

A good quality of bleached 9x4 sheeting at 16c, and 10x4 do at 18c; Fruit of the Loom, Lonsdale and Dwight Anchor bleached muslin, all at 7c per yard; 1 yard wide.

3c 1 lot of hemstitched figured borders ladies' handkerchiefs; the daintiest styles we have yet offered; splendid value at 10c; this sale they go at 3c each. 3c

Big list of Bargains in the basement too numerous to mention, and hundreds of attractive bargains all over the house.

The best thing you can do is to come and see for yourself and get your share of them as they go. Come in Saturday night and see our

"Up in a Balloon" Show of Dolls.

EDSALL'S

Commercial Palace, Babcock Build'g

Your Boy

kicks out a lot of shoes. Our

STEEL SHOD

shoes were made for just that kind of a boy.

DOANE & EDSALL.

$500 in Gold Given Away!

Amos H. Van Horn, L't'd,

73 Market st., near Plane st., Newark, N. J.

In order to do better by purchasers than any other dealer in our line, we will give $5 gold to every purchaser of $50 worth of goods, and $10 in gold to every purchaser of $100 worth of goods.

CARPETS—500 rolls just received, consisting of Axminsters, Wiltons, Moquettes, Velvets, Body and Tapestry Brussels, 2 and 3-ply Ingrains, all this Fall's patterns, from 10 to 20 cents per yard less in price than any other house.

BEDROOM SUITS—Two carloads just received by the D., L. and W. railroad, consisting of birch, maple and antique oak, of this Fall's designs, from the Hall & Lyon manufactory, which we are selling at prices from $5 to $10 below any of our competitors.

PARLOR SUITS—Having bought out two parlor suit manufacturers we can sell parlor suits at half prices and then make a good profit. Parlor Suits in coverings of Brocatelle, Silk Tapestry, Plush, Rug and Satin.

PORTLAND RANGES—These are the Ranges we have been selling for 6 years, and over 6,000 now in use; and have stood the test of the courts and decided in our favor. Warranted a good baker or money refunded, and best of all, the only place they can be purchased is at our establishment. Easy terms.

Goods delivered free of charge to any part of the State.

STORING FURNITURE—Do not forget that we have the largest, finest and cleanest storage building in the city at 88 Bank street, and the rates are the lowest. Furniture moved with vans at low rates in city or country. Telephone 580.

AMOS H. VAN HORN, Limited,

73 Market Street, nearest Plane street, Newark, N. J.

YOUR HEAD It's a Good head, and deserves a Good hat. The style, the fit, the price, suit all who put the matter

E. H. LAING, Men's Goods, 105 Park ave.

IN OUR HANDS.

10 2 tf

THE SIGN of the oyster.

ROGERS.

Culls 75c per 100; culls xx $1 per 100; primes $1.25 per 100; primes xx $2 per 100. 232 West 2d street.

ROW OVER TEMPLE CUP

Manager Hanlon's Action Causes Trouble.

Mr. Temple Protests, Too—The Orioles Will Stick to the "Divide" and Play the Series, Cup or No Cup—Many Tickets Sold for the Game To-day.

Baltimore, Oct. 4.—The controversy between baseball magnates regarding the Temple Cup games, scheduled to begin to-day, is causing great uneasiness in Baltimore. Manager Hanlon, when shown Messrs. Young and Temple's statement to the effect that the original plan of a 65 and 35 per cent. division of receipts must be adhered to, said:

"I have just received a telegram from Manager Ward expressing a desire to rescind the agreement arrived at between Mr. Ward and myself last week to divide the gate receipts equally and abide by the committee's decision.

"You may say," said Manager Hanlon, "that the Baltimore players refuse positively to play the series except on the plan agreed between Mr. Ward and myself."

At this juncture Secretary Harry Von Der Horst, who was present, broke in: "You may quote me as saying that Mr. Temple can present the cup to the New York club if he desires, and we will play the series without it. As for the interest falling off in the games in case of the divide basis being carried out, that is all bosh. We have already sold 8,000 tickets for the game here and will have the greatest crowd ever seen on a ball field anywhere."

Manager Hanlon added that the men would play these games with even greater spirit than they have hitherto exhibited, as they all realize that their honor and reputation are at stake.

Manager Hanlon sent John Ward the following:

"Interest never greater here. Will play you the games, according to last agreement, Temple cup or no Temple cup."

Washington, Oct. 4.—"The Baltimore and New York baseball clubs will play for the Temple cup according to the rules and regulations prepared by the committee appointed by the league last spring, or they will not play at all."

Such was the decision of Nick Young, of the league, after receiving a letter from the other member of the committee, President C. H. Byrne.

Mr. Young decided that as the National league had given him and Mr. Byrne full authority to provide the regulations governing a contest for the Temple cup, the regulations must stand.

He decides that the agreement made by Capts. Hanlon and Ward to divide the receipts equally was in conflict with the regulations, and any games played under the agreement would be simpy exhibition games, and not for the cup.

Mr. Young thinks, however, that the decision of the committee will not interfere with the series of games scheduled to begin to-day. He said the captains of the two teams will simply be forced to agree to the 65 and 35 per centage arrangement.

Mr. Young has received many letters and telegrams from lovers of baseball all over the country scouting the "equal division" agreement between Hanlon and Ward.

Pittsburg, Oct. 4.—W. C. Temple, donor of the Temple cup, is greatly displeased by the proposed action of the Baltimore and New York clubs to divide the gate receipts of the games to be played for the trophy. He says he understood that last week Hanlon and Ward agreed upon a 65 and 35 per cent. division, but have since decided upon sharing equally.

Mr. Temple says this will detract from the baseball public's interest in the games, as it suggests a scheme to merely make money. He says, however, that the matter rests entirely with President Byrne, of Brooklyn, who is chairman of the committee having the trophy in charge.

He understands that Mr. Byrne proposed to take immediate action to prevent the games from being played under the present agreement.

CORBETT GIVES IN.

Said Now That He Has Decided To Fight Fitzsimmons.

New York, Oct. 4.—It is reported that James J. Corbett has changed his mind about fighting Fitzsimmons for the championship of the world. He has overcome his objection to meeting a middleweight and has announced his intention of covering Fitzsimmon's money, now held by the sporting editor of a morning paper in this city. He will be in the city to make the match next week. Corbett communicated this information to a prominent sporting man. This man said: "Corbett will go into this match against my judgment. I furnished part of the stake money for his fight with Sullivan, but I deplore his action in meeting a middleweight. It will add nothing to his prestige if he beats Fitzsimmons, and it is a big chance. However, he knows best what he wishes to do."

Corbett's action in receding from the position he assumed Monday is a great surprise to his friends and enemies alike.

Congressional Convention Deadlock.

Saratoga, N. Y., Oct. 4.—The republican congressional district convention reconvened. The St. Lawrence delegation had, in the interval of the adjournment, visited Mount McGregor, and, in the death chamber of General Grant, had pledged to General Curtis, their candidate, that they will support him till he is nominated and re-elected, if it takes until Nov. 6 to determine it. Three ballots were then taken, with the old result—16 for Curtis, 9 for French and 6 for Baker.

Motorman Held Accountable.

Pittsburg, Oct. 4.—The coroner's jury investigating the death of Mrs. W. L. Jones, killed on Ellsworth avenue by a Duquesne electric car, were unable to agree and rendered two verdicts. The majority verdict was accepted by the coroner, and holds C. A. Cornman, the motorman, for criminal negligence. This is the first similar case in Pittsburg where the motorman of a traction car has not been exonerated.

CLEANER COAL.

L. A. Rheaume, Ag't.

60 BROADWAY, cor. 6th ST.

Invites the public to inspect the operation of his newly added steam vibrating mechanical screen for nut coal, which he confidently believes enables him to deliver cleaner coal than is possible by any other method of screening.

UPPER LEHIGH AND HONEYBROOK COAL, in best qualities and various sizes carried in stock.

ROUGH AND DRESSED LUMBER

He would also announce recently increased facilities for *TURNING and SCROLL SAWING* and is prepared to execute orders for the same in the best manner at short notice. 6-16-tf

KARL'S CLOVER ROOT PURIFIES THE BLOOD. IT GIVES FRESHNESS AND CLEAR SKIN. CURES CONSTIPATION, INDIGESTION, DIZZINESS, ERUPTIONS ON THE SKIN. BEAUTIFIES THE COMPLEXION. $500 FOR A CASE IT WILL NOT CURE.

An agreeable Laxative and NERVE TONIC. Sold by Druggists or sent by mail. 25c., 50c. and $1.00 per package. Samples free.

KO NO The Favorite TOOTH POWDER for the Teeth and Breath, 25c.

Captain Sweeney, U.S.A., San Diego, Cal., says: "Shiloh's Catarrh Remedy is the first medicine I have ever found that would do me any good." Price 50 cts. Sold by Druggists.

SHILOH'S CURE.

THE GREAT COUGH CURE promptly cures where all others fail. For Consumption it has no rival; has cured thousands, and will CURE YOU, if taken in time. Price 25 cts., 50 cts., $1.00.

Sold by all druggists. 8 14 y

JAMES E. BAILY,

97 Jackson avenue, Plainfield, N. J.

Trucking of All Kinds Done.

Two and four-horse vans and trucks. Particular attention given to moving furniture and pianos. Satisfaction guaranteed. 3 26 tf

EXCELSIOR MEAT MARKET.

All kinds of fresh and salt meats. Jersey pork and poultry a specialty.

203 Liberty Street.

F. ENDRESS, Prop

J. T. VAIL,

Real Estate and Insurance,

177 NORTH AVENUE.

Blue Stone Flagging, &c. 9 2 tf

J. M. HARPER, Agent,

Bargains in All kinds of

STATIONERY

411 Park avenue, Plainfield, N. J.

PEARSON & GAYLE,

Carpenters and Builders.

RESIDENCE—W. J. Pearson, No. 15 Vine St. H. E Gayle, No. 13 Vine St.

ALL WORK PROMPTLY ATTENDED TO 7-21-tf

REMOVAL.

I have removed my watchmaking and jewelry business from Park ave. to

142 North Avenue

Next to Walker's bakery, and shall e pleased to have my friends call.

CALEB DICKINSON

When the doctor orders medicine in the middle of the night for the sick one, what will you do—how will you get it? Remember that

E. J. RICHARDS,

Proprietor of the

Gem Pharmacy,

Corner 4th and Liberty sts.,

Resides in the building and a night bell here is quickly answered. 3 12

J. C. POPE & CO.,

Insurance Agents,

NO. 6 EAST FRONT STREET,

Plainfield, N. J.

OPENING,

Wednesday, Sept. 19,

of all the latest Fall and Winter Styles of Trimmed Hats, Bonnets, Toques and other millinery novelties; also a fine display of silks for fancy work, at 111 East Front street, under First National Bank.

Mrs. L. Adams.

Patrons will please accept this notice n lieu of card.

Your valuables will be safe in

Doane's Safe Deposit Vault,

LOCK BOXES

From $3.50 to $10.00 a year.

L. A. HUMMER. L. B. MULFORD.

Hummer & Mulford,

VARIETY MARKET,

Meats, Fruits, Vegetables, Poultry, Eggs, Etc., 220 PARK AVE., PLAINFIELD, N J

Telephone call, 29 A.

Goods delivered to any part of the city free of charge 9 11 tf

"Quality not quantity" my motto.

Pure Goods, Clean Goods, H. M. Goods

At Gardner's Bakery,

41 Somerset st. 7 6 tf

NEUMAN BROS.,

Grocers.

Watchung Avenue,

Cor. 5th St.

AN IDEAL FAMILY MEDICINE For Indigestion, Biliousness, Headache, Constipation, Bad Complexion, Offensive Breath, and all disorders of the Stomach, Liver and Bowels. R·I·P·A·N·S TABULES act gently yet promptly. Perfect digestion follows their use. Sold by druggists or sent by mail. Price 50 cents a box. Address RIPANS CHEMICAL CO., 10 Spruce St., N.Y.

M. M. DUNHAM,

Real Estate and Insurance,

7 East Front Street.

CODDINGTON'S

FURNITURE AND FREIGHT

EXPRESS.

OFFICES—34 West Front street; 23 Park avenue. Post Office Box 229.

PIANO MOVING A SPECIALTY. Large covered trucks. Goods sent to any part of the country. Charges reasonable. Satisfaction guaranteed. 11 20 tf

Gold Dollars for Fifty Cents.

—NO.—

BUT FULL VALUE.

C. E. MORSE, Painting and Paper Hanging, 37 Chatham street.

METROPOLITAN

LIVERY AND BOARDING STABLES.

Horses boarded by the day, week or month. Especial accommodations for transient trade.

OFFICE AND STABLES,

147, 149, 151 NORTH AVENUE,

Oppo. railroad depot, Plainfield, N. J.

A. C. BLAIR................Proprietor

FRANK DAY................Manager.

Telephone 152, connected with all circuits of New Jersey, New York and Brooklyn. 8 10 y

McCullough's Steam Mill,

21 Steiner Place, North Plainfield.

R. H. McCullough, Proprietor.

Sash, Blinds, Doors, Mouldings, Scroll Sawing Turning, &c. Estimates cheerfully Furnished. 6-11-4

JOHN P. EMMONS

—Mason and Builder.—

Washington avenue and Prospect place

NORTH PLAINFIELD, N. J.

Jobbing promptly attended to. 11 14 tf

C. W. LINES,

Mason and Builder.

PLAINFIELD, N. J.

Residence—118 Liberty street.

Estimates cheerfully given.

Jobbing promptly attended to 11 61

D. L. HULICK,

CARPENTER,

And General Jobber.

Cabinet Work and Mantels a Specialty.

Jobbing Promptly Attended To.

Orders may be left at Brommer's Clothing Store, 26 Somerset street, or sent by mail.

Residence 178 Duer st. 6-8-tf

JOHN T. ODAM

PLAIN AND ORNAMENTAL

Slate Roofer and Repairer

Residence, No. 8 West Fifth Street. Yard, near Freight House. P. O. Box, Plainfield, N. J. New work warranted for one year. Slating over shingles 5 10 y

GEO. W. STUDER,

CARPENTER AND BUILDER,

985 ARLINGTON AVENUE.

Jobbing of any kind promptly attended to. Estimates given; charges reasonable. 5 3 6m

Jno. J. Shotwell,

Wood Mantels,

Tiles and Fire Place Furnishings.

221 Park avenue, upstairs. 3 5 tf

TERRILL & COLE,

Undertakers and Embalmers

200 West 2d street.

Next to Trinity Reformed Church. First-class livery attached. Telephone 153. 11 26 y

Lusardi & Co.,

No. 120 North Ave.,

Will be pleased to serve their friends and the public generally with first-class fruits and confectioneries, cigars, etc. Fresh roasted peanuts every day 5c. quart. Branch stores 265 West Front st., and Front and Somerset streets

FISCHER PIANOS.

ESTABLISHED 1840.

Nearly 100,000 Now in Use.

RECEIVED HIGHEST AWARD,

WORLD'S FAIR, CHICAGO.

EASY TERMS,—EXCHANGED.

Catalogue mailed on application.

110 FIFTH AVE., cor. 16th St., N.Y.

TRY DOBBINS'S CIGARS.

30 PARK AVE.

He Manufactures Them

—IS—

Your Bike Worth $2

Suppose it is stolen or lost, what protection have you? None of course. Why not, therefore, protect your wheel with us? We will for the sum of $2 for the first year and $1 for every year thereafter, protect your wheel against loss or theft. Should you lose your wheel we give you one to use for 30 days, and should we be unable to return your your wheel at the expiration of 30 days, we will give you a NEW machine of the make you lost.

THE WHEELMEN'S PROTECTIVE Co. New York.

W. H. Rogers, Agt.

408 WEST 5th ST.

All wheels bought from me will be insured free of charge for one year. 4 27 y

Finest Elgin Creamery Butter 25c. lb

Finest Dairy Butter..........22c. lb

V. L. FRAZEE,

151 West Front St.

J. W. VAN SICKLE,

Dealer in all kinds of

Fresh & Salt Meats, Oysters, Clams, &c

GAME IN SEASON,

New No. 122., North Ave., Plainfield.

Telephone No. 102. Orders called for and delivered promptly.

L. PAOLI & CO.,

Fruits, Confectionery, Temperance Drinks, Segars, Etc.,

128 NORTH AVENUE,

FRESH ROASTED PEANUTS EVERY DAY, 5 CENTS A QUART.

I take this method of informing my friends and the public in general that I am again in business at the old stand. I solicit your patronage. Will not be undersold by any in the business. Store will close at sundown on Friday and open at sundown on Saturday night. 6 1

EDWIN B. MAYNARD

Hair Cutting and Shampooing.

Tonsorial Parlor, 206 Park ave., Plainfield, N. J. Ladies shampooing and childrens hair cutting a speciality. 10 19 t

CHINA vs. JAPAN.

Are you aware that on account of the war between the two countries, the shipment of Matting has been very little, and prices very high? It is just what we expected and to avoid the difficulty in obtaining Matting we put in a large supply (about 100 rolls) which we will sell at the OLD PRICE, 10c a yard. These goods are worth 15.

Ladies' Suits.

Just received a complete line of Ladies' Fall Suits in blue and brown mixed Covert Cloths, made in the latest style; for this week only $7 50, worth $10 00.

Dress Goods.

10 pieces of Dress Flannels, 1 yard wide, only 10c, worth 17½. We have six different shades of these goods, they are very pretty. We can prove what we say when we tell you we carry the handsomest line of Dress Goods and Trimmings in the city.

Cloaks.

We have employed Miss A. Locke, late of Simpson, Crawford & Simpson, of New York City, to take charge of our Cloak and Suit Department and she will take pleasure in showing you the styles when you visit our new and handsome store.

Blankets and Quilts.

10x4 Blanket for 49c pair, worth 65c; a 69x72 Quilt for 55c, worth 75c.

Bargains.

500 yards Shaker Flannel at 4c, worth 6; 500 yards Red Medicated Flannel 25c, worth 30; Ladies' Wrappers made of the best indigo blue calicos only 65c, worth 89c

BOEHM'S, 113 WEST FRONT STREET.

C. Schepflin & Co.

STOP AND THINK

before you buy your Fall and Winter Clothing, and call to mind that we have a full line of

Men's, Boys' and Children's Goods

n Suits, Overcoats, Ulsters and Separate Pants. Don't fail to see our line.

C. SCHEPFLIN & CO.

I Am Going to Sell Them Quick.

WHAT?—2 handsome lots on East Front St., opp. Sandford ave. They are 61 feet front by 185 deep. All curbed, paved and the price is going to do it.

J. F. MacDonald,

186 East Front Street.

New Hat Day For Men and Boys

TODAY.

Hats and prices are RIGHT when you buy of

HALLOCK, 109 W. FRONT ST.

Special for the Balance of this Week.

Early Rose potatoes..........70c bushel

Best family flour..........45c bag

Best creamery cheese..........2 pounds 25c

Extra soda crackers..........5c pound

Ginger snaps..........4c pound

Oyster crackers..........3c pound

We have the best selection of Fine Cakes and Crackers n the city and lower than the lowest. Honest value.

1 pound good Tea 25c; 5 pounds for $1.

Fulper's,

Make no mistake in name. 207 West Front street 6 22 tf

The Baby's and Mother's Friend!

15 cents will buy it. Over a dozen of the leading drug and dry goods stores of Plainfield offer it for sale. Ask any of them for it, and take no other. It is perfect. The best Toilet Powder, Royal Violet Borated Talcum, for infants and adults. The powder is delicately and exquisitely perfumed, and is put up in handsomely decorated 4-oz sprinkler top tin cans, and you pay only 15 cents for it. Prepared by the ALLEN PHARMACY M'F'G CO., New York and Plainfield, N. J

F. M. HULETT,

Leading Music Dealer,

74 WEST FRONT ST.

Gildermaster & Kroeger, Kranich & Bach, Mulfield, Starr and Jacob Bros. Pianos. Also, the world-renowned Newman Bros. and Mason & Hamlin Organs. Pianos to rent. 5 16 tf

The New Fall Style Derby Hats,

In all grades, from $1 up to the best. Place to buy is

U. B. CRANE'S,

Hats, Shirts and Trunks, 120 West Front Street.

BOICE, RUNYON & CO.,

[Successors to the estate of D. J. BOICE—A. D. COOK & BRO.]

Dealers in Coal, Lumber and Masons' Materials, Etc.,

42 to 60 PARK AVENUE.

We are now prepared with our increased facilities—having purchased the extensive yard of Messrs. A. D. Cook & Bro.,—to fill all orders promptly, and solicit your patronage,

BOICE, RUNYON & CO.

Are you Afraid to dye?

A dirty kitchen, pots and pans made unfit to use, stained hands and a ruined dress. These are the results of home dyeing.

We'll dye for you!

Hillier & Co. 175 North ave

Wall Paper Put up

Carpets Put down

WINDOW SHADES Hung

Glass Put in

Bicycles almost given away

Glass, Paints, Oils, Brushes, Mouldings, Kalsomine, Stationery—almost everything in these lines.

EDWARD LOVE,

Corner North and Watchung aves.

L. L. MANNING.

Marble and Granite Works

Cor. Central Ave. and Front st., opp. First Baptist Church.

Over 150 monuments and headstones to select from. Prices never so low.

Lawn Seed, Garden Seed, Fertilizers, Garden Tools,

AND

Housefurnishing Goods.

Furnaces, Heater work, Plumbing, Hardware.

A. M. GRIFFEN,

13 East Front Street.

W. R. CODINGTON,

LAW OFFICES,

Corner Park avenue and 2d st. Solicitor and Master in Chancery. Notary Public.

WILLIAM A. CODDINGTON,

Attorney-at-Law, Master and Solicitor in Chancery, Commissioner of Deeds and Notary Public.

Money to loan. Collections promptly made. OFFICE—No. 28 WEST FRONT ST. 8 26 y

WM. K. McCLURE,

Counselor-at-Law.

Supreme Court Commissioner,

First National Bank Building. m

F. A. DUNHAM,

Civil Engineer and Surveyor, 109 Park avenue.

Sewers, pavements and road improvements. Publisher of city map and atlas.

HOAGLAND'S EXPRESS

Trunks and Baggage

Promptly transferred. Furniture moved.

161 North avenue. Telephone 121. 2 13 tf

E. H. HOLMES,

DEALER IN

COAL and WOOD,

YARD—No. 24 Madison Avenue. Also

Office for coal orders with Woolston & Buckle, 87 North avenue.

The Perfect Water Heater.

DAVID T. KENNEY,

PRACTICAL PLUMBER.

SANITARY APPLIANCES

193 North Ave., opp. Railroad Station.

Hot water boilers, warm air furnaces; extensive stock of goods displayed. Porcelain bath tubs, water closets and washstands. Perfect ranges, boilers and furnaces a specialty. Estimates furnished. 3 13 t

Lodge and Society Meetings.

Senate Lodge, 3543, Knights of Honor.—The regular meetings of this Lodge are held on the First and Third Thursday evenings of each month in Stillman Building, No. 212 West Front street, at 8 p. m.

E. C. Pease, Dictator.

H. A. Thorne, Reporter. 2 6 tf

Court Pride of New Jersey, No. 8034, Ancient Order of Foresters of America, meets in K. of P. Hall, No. 108 West 2d st., first and third Tuesday evenings in each month.

Samuel J. Flynn, Chief Ranger.

Samuel H. Lunger, Fin. Sec. 9 25 y

Anchor Lodge, No. 149, F. & A. M.—Meets second and fourth Tuesdays at Masonic Hall, 10 East Front stree

C. C. Howard, W. M.

T. A. Rogers, Secretary.

Jerusalem Lodge, No. 26, F. & A. M.—Meets first and third Tuesdays at Masonic Hall, East Front street.

Chas. Teager, Secretary.

Dr. D. G. Adams, W. M.

U. B. of C. and J. of A.—Local Union No. 155, United Brotherhood of Carpenters and Joiners of America, meets every second and fourth Tuesday in each month in Exempt Firemen's Hall, at 7.30 p.m. T. S. Thorn, President.

P. T. Bogert, Secretary. 8 22 y

Plainfield Council, No. 711, Royal Arcanum.—The regular meetings of this Council are held on the Second and Fourth Monday evenings of each month in Exempt Firemen's Hall, Coward's Building, Park avenue, at 8 P. M.

F. A. Emmons, Regent.

H. A. Thorne, Secretary.

Joseph E. Mosher,

Agent, for

H. J. Havden & Co.,

WAR CLAIMS ATTORNEYS, WASHINGTON, D.C

All claims put in our hands will receive prompt attention.

Call at the Crescent Cigar Store, for fine cigars

Hotels and Saloons.

HOTEL ALBION,

OPEN FOR GUESTS

Park avenue and 8th street.

Chas. T. Bogert, Mang. 7 tf

New Proprietor.

HENRY F. WINDHAM,

ARLINGTON HOTEL,

SOMERSET ST. AND GREEN BROOK ROAD.

Regular and transient boarders. First-class bar and stables attached. 8 1 t

PURE

California Wines,

Port, Sherry and Catawba 30 cents bottle. The celebrated

Zinfandel Clarets,

25 cents to 50 cents per bottle at

E. P. THORN

NO. 17 PARK AVENUE.

HOTEL GRENADA,

North Avenue.

Now open for the reception of guests, under the management of George and Wallace V. Miller. House has been thoroughly renovated and re-furnished throughout, and contains all improvements. First-class accommodations for families and the traveling public. 5-12-1

CENTRAL HOTEL CAFE,

No. 115 East Front Street.

Alfred Weinwurm, Manager.

Choice wines, liquors and cigars. Billiard and pool rooms attached. 3 30 tf

CITY HOTEL.

Plainfield, N. J.

COR. PARK AVENUE AND SECOND STREET.

J. E. BEERBOWER, Proprietor.

With stables attached. 4 5 y

IMPORTED WERZBURGER BEER

On draught at

CHARLES SMITH'S

Sample and Lunch Rooms, 4 WEST FRONT ST.

The Bartholomay, Rochester Pale, the Bavarian Dark and the St. Louis.

Ballantine's Ales also on draught. The Indian Pale XXX Still Ale and Porter.

CASPAR'S HOTEL,

144 EAST FRONT STREET,

Daily variety of hot lunch 10c. a plate from 11 to 2, and a great variety of cold lunch always on hand. 10 14 tf

Madison Avenue HOTEL,

Madison Ave. and 58th St.,

NEW YORK.

$3 per day and up. *American Plan*

Fireproof and first-class in every particular

Two blocks from the Third and Sixth Avenue Elevated railroads.

The Madison and 4th Ave. and Belt Line cars pass the door.

H. M. CLARK, PROP.

Passenger Elevator runs all night.

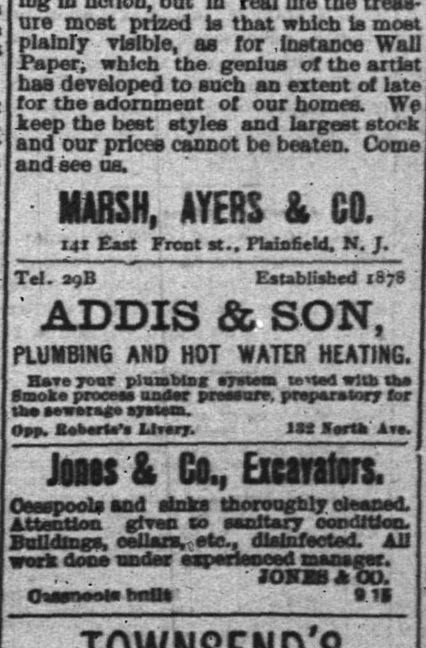

Buried treasures may be very pleasing in fiction, but in real life the treasure most prized is that which is most plainly visible, as for instance Wall Paper, which the genius of the artist has developed to such an extent of late for the adornment of our homes. We keep the best styles and largest stock and our prices cannot be beaten. Come and see us.

MARSH, AYERS & CO.

141 East Front st., Plainfield, N. J.

Tel. 29B Established 1878

ADDIS & SON,

PLUMBING AND HOT WATER HEATING.

Have your plumbing system tested with the Smoke process under pressure, preparatory for the sewerage system.

Opp. Roberts's Livery. 132 North Ave.

Jones & Co., Excavators.

Cesspools and sinks thoroughly cleaned. Attention given to sanitary condition. Buildings, cellars, etc., disinfected. All work done under experienced manager. JONES & CO.

Cesspools built 9 15

TOWNSEND'S

MARBLE AND GRANITE WORKS,

SOMERSET STREET.

OUR MOTTO—Good work, good material at fair prices. 8 4 y

H. DeMOTT,

With livery attached,

UNDERTAKER AND EMBALMER,

175 Somerset Street, Plainfield, N. J. 6 13 y

Central Railroad of New Jersey

(Anthracite coal used exclusively insuring cleanliness and comfort.)

Station in New York foot of Liberty Street. Time Table in Effect, JULY 1, 1894.

PLAINFIELD AND NEW YORK.

Leave Plainfield 3 14, 5 37, 5 [illegible], 6 05, 6 29, 6 [illegible], 7 30, 7 [illegible], 8, 8 14, 8 27, 8 31, 8 48, 9 22, 10 04, 10 37, [illegible] A. M., 12 06, 1 14, 2 07, 3 30, 3 12, 4 01, [illegible] 5 54, 6 54, 7 09, 8 54, 9 28, 10 17, 11 28, P. M. Sunday—3 14, 5 37, 8 06, 9 01, 8 53, 10 08, 11 24, [illegible] A. M., 12 53, 1 42, 3 30, 5 28, 6 36, 7 11, 8 [illegible], 10 17 P. M.

Leave New York from foot of Liberty street, [illegible], 6 00, 7 15, 8, 8 38, 9 10, 10, 11 45, A. M., 1 10, 1 30, [illegible] 3 30, 3 45, 4, 4 30, 5, 5 15, except Saturday, 5 30 [illegible], 6, 6 15, 6 30, 7, 7 30, 8, 8 30, 9 15, 10, 11 30 P. M. [illegible], 1, night. Sunday—4 30, 7 15, 8 30, 9 40, A. M., 12 M., 1, 2 15, 4, 5 30, 7, 9 00, 10 00 P. M., 12 15 night. 1 A. M.

PLAINFIELD AND NEWARK.

Leave Plainfield 5 38, 6 29, 6 59, 7 26, 7 30, 8, 48 [illegible], 10 04, 10 37, 11 24, A. M., 12 06, 1 14, 2 07, [illegible], 3 12, 4 01, 4 50, 5 54, 6 54, 7 09, 8 54, 10 17 [illegible] P. M. Sunday—3 01, 8 53, 10 08, 11 28, A. M. [illegible], 1 42, 3 30, 5 28, 7 11, 8 28, 8 53, 10 17 P. M.

Leave Newark 6 15, 7 15, 7 55, 8 39, 9 08, 10 05, [illegible] A. M. 1 15, 1 35, 2 30 Saturday only, 2 50, 3 35, [illegible], 4 37, 5 04, 5 24, 5 50, 6 20, 7 15, 7 35, 8 40, [illegible], 11 35 P. M. Sunday—7 20, 8 45, 9 59, 11 35, A. M., 1 10, 2 35, 4 10, 5 40, 7 20, 9 25, 10 20 P. M. Passengers for Newark change cars at Elizabeth.

PLAINFIELD AND SOMERVILLE.

Leave Plainfield 5 45, 7 10, 8 16, 9 54, 11 a.m. 12 43 [illegible], 3 45, 4 36, 5 05, 5 14, 5 34, 6 04, 6 19, 6 38, 7 12, 7 34 [illegible], 10 26, 11 08, P. M. 12 38 night Sunday—5 45, 9 28, [illegible] A. M., 2 02, 3 28, 5 14, 6 35, 10 18, 11 14 P. M.

Leave Somerville, 6, 6 30, 7 00, 7 38, 7 55, 7 48, [illegible] 9 05, 9 48, 11 40 A. M. 12 47, 1 48, 2 05, [illegible] 4 25, 5 26, 6 35, 8 31, 8 45, 11 05, P. M. Sunday [illegible] 9 45, 11 00 A. M., 12 08, 1 16 [illegible] 05, 6 45, 8 08, 8 08, [illegible] P. M.

PLAINFIELD AND EASTON.

Leave Plainfield 5 45, 8 16, 9 54, A. M., 12 43, 2 09, 5 05, [illegible], 6 38, 8 22 P. M. Sunday—5 45, 8 28 A. M. 2 08, [illegible] P. M.

Leave Easton 6 05, 7 00, 8 53, A. M., 12 33, 4 04, 7 35 P. M. Sundays—7 15, 10 52, A. M. 6 40, 7 30, P. M.

PLAINFIELD AND LAKE HOPATCONG.

Leave Plainfield 9 54, a. m, 5 14 p.m.

WESTWARD CONNECTIONS.

LEAVE PLAINFIELD.

[illegible] A. M. for Flemington, Easton, Allentown Reading, Harrisburg, Pottsville, Mauch Chunk Williamsport and Tamaqua.

[illegible] a. m. for stations to High Bridge, connecting for stations on High Bridge Branch.

[illegible] A. M. for Flemington, D. L. & W. R. R. Easton, Bangor and Mauch Chunk.

[illegible] A. M. for Flemington, High Bridge branch D. L. & W R R, Easton, Allentown, Reading, Harrisburg, Mauch Chunk, Williamsport, Tamaqua, Pottsville, Nanticoke, Upper Lehigh, Wilkesbarre, Scranton, &c. Through coach to Williamsport.

[illegible] p. m. way for Easton, connecting at Junction for stations on D. L. & W. R. R.

[illegible] P. M. for Flemington, Easton Bangor Allentown, Reading, Harrisburg, Mauch Chunk, Tamaqua, Sunbury and Williamsport, Wilkes-Barre and Scranton. Buffet parlor car to Mauch Chunk.

[illegible] p. m., way for Easton, connecting at High Bridge for stations on High Bridge branch and at Junction for D. L. & W. R. R.

[illegible] P. M. for Flemington, High Bridge Branch Easton, Bethlehem, Allentown, Wilkesbarre, Scranton, Mauch Chunk Shamokin and Tamaqua, Buffet parlor car to Scranton.

[illegible] P. M. for Flemington.

[illegible] P. M. for Easton, Bethlehem, Allentown, Mauch Chunk, Reading and Harrisburg.

[illegible] P. M. for Easton, Bethlehem and Allentown.

[illegible] A. M. Sunday for Easton, Bethlehem, Bangor Allentown, Mauch Chunk, Wilkesbarre and Scranton. 8 28 a.m. Sundays for Easton, Allentown, Mauch Chunk, Tamaqua, Shamokin Williamsport, &c., 2 08 p. m. Sundays for Easton, High Bridge Branch, Bangor, Allentown, Mauch Chunk, Tamaqua, Reading and Harrisburg, 6.35 p. m. Sundays for Easton, Bethlehem, Allentown, Mauch Chunk, Reading, Harrisburg, &c.

[illegible] Atlantic City, 3 37 a. m. 1 14p. m.

Long Branch, Ocean Grove, &c

Leave Plainfield 3 37, 8, 11 24, a. m 1.14, [illegible] 01, 4 50, 5 54, p. m. Sundays—(except Ocean Grove) 8 53, a. m., 3 30 p. m.

For Perth Amboy, 3 37, 5 38, 8, 11 24 a. m., 1 14, [illegible] 01, 4 50, 5.54, 7 09 p. m. Sunday—8 53, a. m., 3 30 p. m.

For Freehold, 3 37, 8, 11 24 a. m., 1 14, 5 54, p.m.

For Bynton Beach 8 15, 11 24 a m, 1 14, p m.

ROYAL BLUE LINE.

Leave Plainfield for Philadelphia, 5 45, 8 44 9 45, 10 45, a. m., 2 08*, 3 43, 5 34* 6 45 [illegible]* p. m., 1 12, night. Sundays—5 45, 9 48, a. m. 2 08*, 5 14*, 6 45 p. m., 1 12, night.

For Trenton 5 45, 8 44, 9 38*, 10 45, a. m., 12 43, 2 08*, 4 36, 5 34*, 6 38*, 8 22*, 9 37 p.m., 1 12 night. Sunday—5 45, 9 34, a. m., 2 08*, 5 14* 6 35 p. m., 1 12 night.

For Baltimore and Washington at 9 45, a. m. 2 08*, [illegible] 43, 5 34* 6 45* p. m. 1 12, night. Sundays—9 45 a. m., 2 05, 5 14*, 6 45 p.m., 1 12, night.

For Chattanooga, New Orleans and all points south with through vestibule sleeper, via Shenandoah Valley Route at 6 45 p m. Sundays 5 14 p m.

For Buffalo, Chicago and all points west, week-days 9 54 a m., 8 22 p. m. Sundays 6 35 p. m

RETURNING—LEAVE PHILADELPHIA,

Reading terminal, 4 10, 8 30, 9 45, 11 31 a.m., 1 30 3 50 5 15, [illegible] 04, 8 35, p.m. 12 10, night.

Sundays—4 10, 8 30, 9 45, 11 31 a.m., 3 50*, 6 00, 8 35 p. m., 12 10 night.

From 24th and Chestnut—3 55, 7 58, 9 17, 11 14, a m. 3 [illegible], 6 12, 8 21, 11 45 p. m. Sunday—3 55, 7 [illegible], 11 14 a. m, 3 30, 6 12, 8 21, 11 45 p. m.

Leave Trenton, Warren and Tucker sts., 1 0 4 [illegible], 9 06, 10 25, a.m. 12 12*, 2 10, 4 10*, 5 34, 9 0 p. m. Sundays—1 00, 4 58, 10 27 a. m. 12 12*, 4 5 6 [illegible] 14 p. m.

Plainfield passengers by trains marked * change cars at Bound Brook.

Through tickets to all points at lowest rate may be had on application in advance to the ticket agent at the station.

J. H. OLHAUSEN, General Sup't.

H. P. BALDWIN, Gen. Pass. Agt.,

The Pennsylvania Railroad.

The Standard Railway of America

Protected throughout by the Interlocking Switch and Block Signal System.

On and after Sep 27, 1894, trains will leave Elizabeth as follows:

FAST LINE leaves Philadelphia 12 25 p m daily, with Pullman Vestibule parlor and sleeping cars for Pittsburg, Northern and Eastern Pennsylvania.

6.37 P. M. WESTERN EXPRESS, with Pullman Vestibule sleeping cars, dining car daily for Pittsburg, Chicago, Cleveland, daily except Saturday, for Toledo, Williamsport, Rochester, Buffalo and Niagara Falls.

8.24 p. m.—SOUTHWESTERN EXPRESS with Pullman vestibule sleeping car, daily, to Columbus, Cincinnati, Indianapolis, St. Louis, and Memphis. Dining car Altoona to Richmond.

8 42 p. m.—PACIFIC EXPRESS with Pullman vestibule sleeping cars, daily, for Pittsburg, Columbus, Chicago, and Toledo, daily, except Saturday for Cleveland.

For Baltimore, Washington and the South—1 09 9.05, 9.36 a. m., 9.39 p. m.

Sundays, 1, 9 05, 9 36 a. m., 9 41 p m.

For Baltimore only 1 37 p. m., week-days.

For Newark and New York—3 02, 5 34, 5 45, 6 17, 6 45, [illegible], 7 20, 7 49, 7 57, 8 06, 8 28, 8 33, 8 47, 9 15, 9 41, [illegible], 10 20, 10 38, 10 49, 11 07, 11 54 a. m., 1 13, [illegible] 20, 2 08, 2 16, 2 40, 2 45, 3 47, 4 44, [illegible], 5 36, 5 48, 6 08, 6 27, 6 48, 6 58, 7 07, 7 25 7 59, [illegible] 17, 9 10, 9 50, 10 03 11 03 and 11 56 p. m. Sundays 3 02, 5 34, 7 54, 8 45, 9 20, 9 47, 10 12, 10 38, [illegible] 49 a. m., 12 35, 1 46, 2 23, 2 45, 3 45, 4 45, 5 34, [illegible], 7 06, 7 12, 7 25, 7 58, 8 28 9 15, 10 16, and [illegible] p. m.

For New York only, 6 10 a. m. daily.

For Philadelphia—1 00, 6 57, 7 59, 9 06, 9 36, 11 43 [illegible] M.; 1 06, 1 37, 3 33, 5 08, 6 36 7 46, 8 42, 9 39 P. M. Sundays at 1 00, 6 59, 9 06, 9 36, 10 41 A. M.; 5 40, 6 37, 7 47 and 9 41 P. M.

FOR ATLANTIC CITY

(1 37p.m. with through Buffet parlor car) Sundays 6 59 a. m.

Cape May, Sea Isle City and Ocean City 1 37 p. m. week-days.

For Rahway—1, 4 08, 6 44, 7 10, 7 59, 8 54, 9 46, 9 50, 10 [illegible], 10 59, 11 43, a. m., 12 46, 1 18, 1 37, 2 48 [illegible], 3 59, 4 28, 4 54, 5 20, 5 40, 6, 6 06, 6 12, 6 17, 6 [illegible], 6 45, 6 52, 6 59, 7 20, 7 46, 8 14, 8 55, 9 54, 11 [illegible] 45 p. m. and 12 30 night week-days Sundays, 1, 6 59, [illegible] 43, 9 49, 10 25 10 41 and 11 47 a. m., 12 50, 1 50, 2 47, 3 28, 4 50, 5 20, 5 40, 7 21, 7 [illegible] 7 47, 8 14, 8 47, 9 16, 10 14, 11 and 11 55 p. m.

For New Brunswick—1 00, 6 57, 7 10, 7 59, 9 06 9 36, [illegible] 11 43 a. m., 1 06, 1 37, 2 48, [illegible] 4 38, 5 06, 5 40, 6 06, 6 45, 7 46, 9 39 and 11 02 p. m. Sundays, 1 00, 6 59, 9 06, 9 36 9 49, [illegible] 41 a. m., 12 50, 1 50, 5 40, 7 47, 9 16, 9 41, 11 55 p. m.

For Woodbridge—6 44, 8 06, 9 46, 10 59 a.m., 12 46, 3 20, 4 54, [illegible], 6 12, and 7 20 9 54 p. m., 12 30 night, week-days. Sundays, 10 25, and 11 47 a. m., 10 [illegible] p. m.

For Perth Amboy—6 44, 8 06 9 46, 10 59, 12 46 3 20, 4 54, [illegible] 6 12, 7 20 7 36 9 54 and 12 30. Sundays, 8 59, 10 25, 11 47 5 44 10 14 p m.

For East Millstone—7 10 a. m., 1 06, 2 48 and 5 40 p. m. week-days.

For Trenton—1 00, 6 57, 7 10, 7 59 9 06, [illegible] 36, 11 43 A. M.; 1 06, 1 37, 2 48, 5 06, 6 16, 7 46, 8 42, 9 39 P. M. Sundays at 1 00, 6 59, 9 06 9 36, 10 41 A. M. 5 40, 6 37, 7 47 and 9 41 P. M.

For Lambertville, Phillipsburg and Belvidere via Trenton, [illegible] 59 A. M., 2.48 and 6.36 p. m., and 5.40 p. m. Sunday.

For Flemington—7 59 A. M.; 2 48 P. M.

For Freehold—7 59, 11 43 a. m, 4 38, 5 06 p.m., via. Monmouth Junction, week-days. 9 06 a. m. Sundays.

For Jamesburg, via. Monmouth Junction—7 59 and 11 [illegible] a. m., 4 38 and 5 06 p. m., week-days.

For Long Branch, Ocean Grove, and points on New York and Long Branch R. R.—9 46 2 46, 3 04 4 [illegible] 44 7 36 p. m., week-days. Sundays, 10 25 a. m., and 5 44 p. m.; do not stop at Asbury Park on Sundays.

For Sea Side Park, Island Heights and Toms River—9 46 a m (Mon only) 12 46, 4 10, 5 44 p m.

For Boston—5 46 p. m., daily.

For Brooklyn, N. Y.—All through trains connect at Jersey City with boats to Brooklyn annex, affording direct transfer to and from Fulton Street, avoiding double ferriage and journey across New York City.

Leave New York for Elizabeth—6, 6 30, 7 2[illegible], 7 30 8 10, 8 [illegible], 9, 9 10, 10 10, 11 00 a. m., 12 10, 12 30 12 40 1 00, 2 [illegible], 2 30, 3 00, 3 20, 4 00, 4 10, 4 30, 4 40, 5 00, 5 10, [illegible], 5 30, 5 40, 5 50, 6 00, 6 10, 6 20, 6 40, 7 00, 7 30, 8 [illegible] 9 15, 10 15, 11 00, 11 30 p. m., 12 15 night. Sundays, 6 15, 8, 9 00, 9 45, 10 00, 11 00 a. m., [illegible] noon, 1 00, 2 00, 2 45, 4 00, 4 30, 5 00, 6 30, [illegible], 7 00, 7 30, 8 00, 8 30, 9 30, 10 15, 11 00 p. m., [illegible] 12 15 night.

S. M. PREVOST, General Manager.

J. R. WOOD, Gen. Pass. Agent.

GOLDEN HARVESTS FOLLOW SEED-SOWING IN THE DAILY PRESS AD COLUMNS.

THE DAILY PRESS.

SCHOOL NEWS A SPECIAL FEATURE OF THE DAILY PRESS

ESTABLISHED MAY 10, 1887. PLAINFIELD, N. J., FRIDAY, OCTOBER 5, 1894 TWO CENTS A COPY. $5 A YEAR

REMARKABLE CURES

Of Recent Date.

A Statement from Ex-Mayor John Corson, Esq., of Clinton, N. J.

TO THE PUBLIC:

I acknowledge with the utmost pleasure the wonderful cure which Dr. Lighthill effected in my case.

I had been a sufferer from piles, which gave me constant pain and distress, during twenty long years, attended with frequent loss of blood and with great and painful protrusion of the pile tumors and rectum whenever my bowels moved.

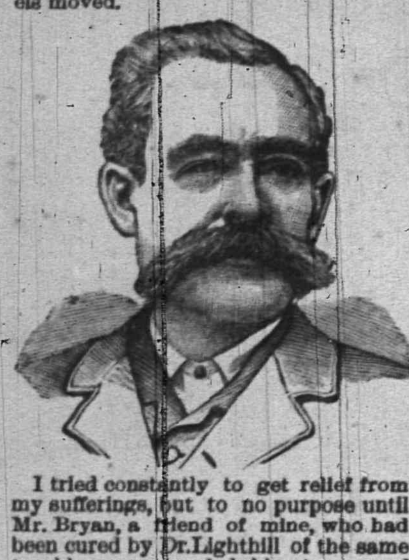

I tried constantly to get relief from my sufferings, but to no purpose until Mr. Bryan, a friend of mine, who had been cured by Dr. Lighthill of the same trouble, recommended him to me, and he effected a complete and radical cure in my case also, and earned my lifelong gratitude.

JOHN CORSON.

THE CASE OF MR PETER G. EYCK, OF BISSELL, HUNTERDON CO., N. J.

Dr. Lighthill Effects a Complete Cure Where Ten Physicians Had Failed.

TO THE SICK, SUFFERING AND AFFLICTED:

For many years past I have been afflicted with bleeding piles. Every movement of the bowels was attended with loss of blood and with intense pain which lasted for hours and sometimes all day. My condition was aggravated by a prolapse of the rectum, which greatly increased my suffering and sometimes gave me most agonizing pains.

So great was my distress and so bad my condition that I sold my farm, not being able to work it any longer. At one time the protruding pile tumors became so highly inflamed and swollen that they could not be replaced, and I had to go to bed, applying hot poultices for three months before I could get relief.

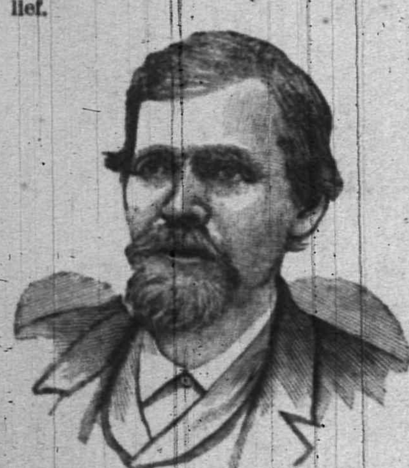

I had been under the treatment of ten different physicians, some of New York City, Easton, Washington and elsewhere, without any benefit whatever, and had given up my case as hopeless when, luckily for me, I heard of Dr. Lighthill's skill and success in such cases, and went to him for treatment, with the happy result that he effected a radical and permanent cure in less than four weeks's time; and I am glad to say that the entire treatment gave me neither pain nor distress.

I consider my cure perfectly wonderful, and so do all my friends and neighbors. I am confident that there is no case of piles which Dr. Lighthill cannot cure.

PETER G. EYCK,
Bissell, Hunterdon Co., N. J.

Dr. Lighthill

can be consulted daily (except Thursdays) on all CHRONIC, OBSTINATE AND COMPLICATED diseases of the human system of whatever name and nature, at his office and residence,

No. 144 Crescent Avenue.

Deafness, Catarrh and Diseases of the Head, Throat and Lungs successfully treated.

Piles of the most aggravated nature radically and permanently cured in a few weeks, without pain or detention from business, and all other rectal diseases are treated with equal success.

Mental and Nervous Derangements Epilepsy, Diseases of the Skin and Blood, Rheumatic, Neuralgic and Scrofulous Affections.

Diseases of the Heart, Liver, Stomach, Bowels, Kidneys and Bladder are successfully treated, even when other medical skill has failed.

TORTURED THIRTY YEARS.

His Suffering Ended After Using Munyon's Rheumatism Cure.

Mr. George Smith, of Tacony, Pa., says: "I suffered from rheumatism for 30 years, and had so many severe attacks that some of my joints were twisted out of shape. At times I suffered terrible pain, and, although I tried many remedies, I never obtained any permanent relief until I procured Munyon's Rheumatism Cure. The action of this remedy was wonderfully quick, and although I have only taken a small quantity, I consider myself permanently cured."

Munyon's Rheumatism Cure is guaranteed to cure rheumatism in any part of the body. Acute or muscular rheumatism cured in from one to five days. It never fails to cure sharp, shooting pains in the arms, legs, sides, back or breast, or soreness in any part of the body in from one to three hours. It is guaranteed to promptly cure lameness, stiff and swollen joints, stiff back, and all pains in the hips and loins. Chronic rheumatism, sciatica, lumbago, or pain in the back are speedily cured.

Munyon's Homœopathic Home Remedy Company, of Philadelphia, put up specifics for nearly every disease, which are sold by all druggists, mostly for 25 cents a bottle.

FLYING JIB IN 1:58 1-4.

With Running Mate the Great Pacer Beats All Mile Records.

Chillicothe, O., Oct. 5.—Ten thousand people covered with overcoats and wraps witnessed the fastest mile ever made in harness by Flying Jib yesterday. The day was cold and a stiff wind was blowing from the north, making fast time apparently impossible. Flying Jib, however, was equal to the occasion. The great pacer was advertised to go against the record of Robert J., when in reality he went hitched to a running mate to beat the record of Westmont—2:01 3-4, made at this style of racing in Chicago in 1884. At 4:30 the great gelding was brought on the track and was given a warming up heat by his owner, Monroe Salisbury. His driver, Andy McDowell, then took the lines and before the audience realized what was going on he came up and nodded for the word. Swift as the strong north wind was blowing in his face, the great horse seemed to go pacing without a skip, in an easy manner, while his running mate seemed to lag behind. The time was only caught at the half-mile post, which was done in 0:59 flat.

Down the homestretch he came like a western cyclone, and the 20,000 eyes that were fixed on the great horse could scarcely believe it was a living animal they were looking at. When the wire was reached the audience yelled itself hoarse, for they knew the record was broken. Starter Hooper then addressed the multitude as follows: "This audience has witnessed something that no other audience has ever seen. Flying Jib has paced a mile in 1:58¼, making the first half in 0:59, and the last half in 59¼ seconds."

NEWS FROM THE ORIENT

Mail Advices Regarding the War Situation.

China Has Numerous Troubles—Forced To Make Reparation to the French Government—A Chinese Priest Beheaded—Japan Confident of Victory.

San Francisco, Oct. 5.—News from the Orient by the steamer Gaelic is as follows:

A private letter from Shanghai received at Yokohama says: "The Chinese government, while on the one hand at war with Japan, has been brought to task by the French government for the murder of a Frenchman, a missionary. According to China's reply to France she may possibly have additional troubles upon her. At home the secret societies, such as Kotai-Hay, Peleon-Hay and Tiente-Hay, are on the point of rising. Details of these internal dissensions have been communicated to me by a foreigner who has recently returned from Che Foo. The Chinese at Kwang-Tung are said to be secretly rejoicing at these troubles as they believe they presage the downfall of the Tsing dynasty and the restoration of the Han rule."

A Shanghai telegram states that the Chinese government has declared to the French minister at Pekin that the French missionary had been murdered by a remnant of the Japanese who had been defeated, and not by Chinese troops. The Chinese government, therefore, disclaims all responsibility for the murder. The government of Pekin sent to the foreign minister a dispatch in which it expressed its fear that Japanese men-of-war sailing under foreign flags might attack China and requested the ministers to allow China to stop foreign men-of-war by firing blank cartridges at them and to examine them before they proceeded on their way. The foreign ministers all refused their consent.

The government recently ordered the local officials to seize Japanese ships wherever found. The government believes that there are eight or nine hundred Japanese who are disguised as Chinese and traveling in the interior of the country. A Japanese gentleman who was traveling in Chinese dress was seized ther othr day at Shanghai and thrown into prison. He assured the Chinese that he was not a spy, and asked them to examine a certain Chinese priest, as he was a personal friend of his. The priest was summoned, but before he came, the Japanese effected his escape. The officers were so angry that when the priest arrived at their court they threw him into prison and beheaded him in the other's stead.

"The Chinese government," states the North China Daily News, "has promised every possible reparation for the brutal and unprovoked murder of Mr. Wylie, the Scotch missionary. So serious does the government recognize the situation to be, that an imperial edict, expressing the sorrow of the throne at the news, has already been issued, and the grand secretary and viceroy, Li Hung Chang, is commanded to punish the officer responsible for the infamous conduct of his men.

"The actual assailant of Mr. Wilie are to be executed, and proclamations sternly forbidding insults to or assaults on foreigners are to be issued. The chapel at Liaoyang is to be restored and the family of Mr. Wylie is to be compensated."

The Japanese Gazette says Japanese journalists are taking alarm at the prospect of an alliance between England, France, Germany and Russia. The ground of alarm, from the tenor of the native newspaper comments, may be readily guessed. They fear that after Japan has demolished the Chinese fleet and driven the Chinese army out of Korea, that the four European powers will intervene and prevent Japan from inflicting any further injuries on China, so that an indemnity will not be attainable.

Cholera is said to be raging at Tien-Tsin and a French naval officer is reported to have fallen a victim to the disease.

The Japanese papers devoted considerable space to reports on the preparation for the battle of Ping Yang, but as the Gaelic sailed from Yokohoma only a few days after the great conflict had taken place no definite particulars had been obtainable. The news of the Yalu river fight had been also received, but nothing more than short dispatches indicating victory for the Japanese fleet.

The following will serve to illustrate the confidence felt in Japanese success:

"All our loyal and valiant military men," says the Shin Choya, "are confident that by the third of November the Japanese army will have taken Ping Yang, crossed the Yalu and stormed Moukden, and, in that treasury of China, the Japanese flag will be unfurled and the emperor's birthday and the Japanese victories celebrated there on that day."

The victory at Ping Yang followed almost immediately the arrival of the Japanese emperor at Hiroshima where he is directing the war operations. His majesty issued the following rescript to the troops:

"We are rejoicing to receive the intelligence immediately after our arrival at headquarters that our army has gained a great victory at Ping Yang. We appreciate the ability shown by our officers and soldiers and applaud the signal success they have achieved."

This rescript together with a congratulatory message from the empress was at once telegraphed to Korea. The rescript of the news at Tokio and Yokohoma, meagre as it was, caused intense rejoicing and both cities were profusely decorated.

The district about Tien-Tsin is inundated and the calamity is said to be hailed in Pekin as a blessing since it offers an effectual impediment to the Japanese invasion. Rumor says that orders have been issued forbidding any attempt to lower the waters, despite the ruin and famine entailed upon the unfortunate peasantry.

Concerning the reported landing of Japanese troops on an island in Society bay which was to be made a base of operations, no information has been received by the Japanese government.

The steamship Chean was recently wrecked in Shetung pass with a loss of several hundred Chinese soldiers.

ARMOR-PLATE TEST.

Proved that Surface Cracks Do Not Lessen Resistance Power.

Washington, Oct. 5.—A Carnegie Harveyized nickel steel plate, four inches thick, representing the barbettes of the cruisers Brooklyn and Iowa was tested at the naval proving grounds, Indian Head. Three four-inch Carpenter shells were fired at the plate. The first shot was fired at a portion of the plate free from surface cracks which were very pronounced in some places. Velocity 1,491 feet per second. The head of the shell perforated the plate lodging six inches in the decking. The next shot was fired on the outer side of the plate and in the centre of the group of numerous cracks. Velocity 1,595 feet per second. The shell was smashed against the plate, there being no penetration, showing that surface cracks do not lessen the resistance power of the plate. The third shot was for experimental purposes at a velocity of 1,676 feet per second. The shell broke up, but perforated the plate and backing. The plate was excepted.

DESERTED THE POSTMASTER.

No Help Was Needed, So the Department Did Not Worry.

Washington, Oct. 5.—Some temporary excitement was caused at the postoffice department by the receipt of the following telegram from the postmaster at New Haven, Conn:

"Entire force employed at the Mystic, Conn., postoffice left with late republican postmaster, Eben B. Couch, leaving new postmaster, David B. Denison, without instructions. Can you send inspector to instruct him on this application or may he personally apply. Please wire me."

It was at first feared at the department that several employes had summarily left the Mystic office without any force to run it, but upon investigation it was found that Mystic was but a third-class presidential postoffice, and as such was not entitled to any clerical hire, beyond a meagre appropriation of $100 for this fiscal year. Fourth Assistant Postmaster General Maxwell later in the day detailed a postoffice inspector to instruct Mr. Denison.

Highest of all in Leavening Power.—Latest U. S. Gov't Report.

Royal Baking Powder

ABSOLUTELY PURE

JUST SHOES

That's our business. When you are ready to shake your Summer shoes, we are ready with a large stock of

WINTER SHOES.

WILLETT, 107 Park Ave.

Huyler's The Best Confections are sold at The Best Pharmacy LEGGETT'S

Front street and Park avenue.

FUEL!

Our business is to supply you with fuel. If you want anything in this line, for use in forge, steam boiler, hot water circulator, furnace, stove, range, grates or on andirons; whether hickory, oak or pine wood; charcoal, coke, cannel, anthracite or bituminous coal—send us your order and we will fill it with "neatness and despatch."

Coal delivered in Bags.

Thorpe & Ivins,

301—311 Watchung avenue.

THE MILLER LAMP

AT GAVETT'S.

(Cut out and save this card.)

SEE OUR NEW LAMP "THE MILLER"

THERE IS NO LAMP LIKE IT. ALL NEW AND PERFECT.

Absolutely safe, easily lighted, no trouble to rewick, by turning a screw the wick is controlled perfectly (our patent), the light neither smokes or breaks chimneys. Our assortment IS COMPLETE, all sizes and styles.

Buy Beautiful "MILLER" Lamps for Gifts.

Established 1844; we are the largest makers of lamps in the U. S. Our new combination cooking and heating oil stove, "The Miller," is a great convenience. We also make a line of beautiful onyx top tables.

EDWARD MILLER & CO., 10 and 12 COLLEGE PL., between Park Pl. and Barclay St., New York. Nearest Elevated road Stations: 6th Ave., Park Place; 9th Ave., Barclay St. Walk one block. If dealers will supply genuine "Miller" Lamps, buy from them; if not, come to us.

MOBBED THE UMPIRE

Everybody Excited at the First Temple Cup Game.

Not Until the Last Moment Did All Hands Agree To Abide by the Rules and Play for 65 to the Winner—The Orioles Barely Escaped a Shut-Out.

Baltimore, Oct. 5.—No deeper nor more intense feeling of rivalry ever characterized a game of baseball in Baltimore than was felt and displayed in the first day's contest for the Temple cup. Trouble was averted at different stages of the game by the few cooler headed players and a riot at the conclusion of the game was prevented only by the large police force which escorted Umpire Emslie off the field. The excitement was at fever heat from start to finish and it is remarkable that even the few blows that were exchanged by the players did not furnish a cause for serious consequences. For two or three hours it looked certain that there would be an exhibition game only; that the Temple trophy would be thrown aside and the Orioles would forfeit whatever interest it might have in it as pennant winners. It was not until the game was called that a decision in regard to the cup was reached. McGraw, of the Orioles, steadfastly refused to agree to the 65-35 per cent. distribution of the receipts to accrue from the series and the other members of the team would not play unless the little third baseman consented and played his regular position. McGraw contended that the only proper thing to do was to play for even stakes, as had been agreed by Messrs. Hanlon and Ward, representing the views of their respective teams. The obstinate young man was won over at the last minute when it was made clear to him that the contests for the Temple cup would be cancelled unless the wishes of Messrs. Temple, Young and Byrne were respected.

Filled with bitterness owing to the controversy over the cup affair, and each club accusing the other of trickery and unsportsmanlike conduct, the teams took their positions on the field. Rusie's delivery was a puzzle to the Oriole batsmen throughout the game. The New Yorks fared a little better. They pushed three balls into the crowd beyond the ropes and out of reach of the fielders and these, under the ground rules were good for three bases each. They all reached home. One other run was scored. The Orioles did not make a long hit in the game. Burke led the batters. He rapped out four singles in succession. The fielding on both sides was very brilliant and every run was earned. Things looked squally when McGraw ran into Ward at second base in the seventh inning and again when he accidentally struck Farrell at the home plate. Again in the ninth inning when Emslie declared Jennings out at first, there was a terrible row. Brodie, who was on the coaching line, in his excitement, struck Doyle and the players all flocked in. Quiet was restored until the innings ended. Then the crowd back of the ropes rushed at Emslie and the police went to his assistance. He was safely escorted to the club house amid groans and yells of derision.

The uncertainty surrounding the contest and the miserable weather held the attendance down to 11,720.

The score was as follows:

New York...	0	0	0	0	1	1	1	1	0	—4
Baltimore...	0	0	0	0	0	0	0	0	1	—1

RELICS BOUND FOR HOME.

They Were Loaned by the Pope for the Columbian Exposition.

Washington, Oct. 5.—The Columbian relics loaned to this government for display at the Chicago fair by the pope, the king of Spain and the duke of Tallyrand have just commenced their homeward journey. They were taken from the basement of the state department and placed on board the Norfolk steamer under the supervision of Horace L. Washington, who represents the government, and a strong guard of naval marines.

They will be delivered on board the Detroit at the Norfolk navy yard.

There were nine large boxes. They will be delivered at Naples for return to the pope with an autograph letter of thanks from President Cleveland.

The original portrait of Columbus, belonging to the duke of Tallyrand, will be landed at Cadiz with the Spanish loans, and returned through the American embassy at Paris. One of the packages Mr. Washington took under his arm in a cab, and it will share his state-room on the steamer. It weighed less than five pounds, but it contained the famous codicil to Queen Elizabeth's will, and is regarded as absolutely priceless.

The Detroit will leave for Cadiz on Monday, stopping for a day at Newport for her torpedoes.

Dr. Cyrus Edson, Health Commissioner, says:

H-O Hornby's Oatmeal

Is Unquestionably The Best Breakfast Food.

IN GUITEAU'S OLD CELL

Howgate Again Locked Up at Washington.

Greeted By His Daughter, a Young Lady Now, on His Arrival at the Marshall's Office—He Seems Cheerful and Relieved in Mind—Refuses To Talk for Publication.

Washington, Oct. 5.—Captain H. W. Howgate the defaulting disbursing officer of the weather bureau, who was arrested in New York last week, arrived in Washington last night in the custody of ex-Chief Drummond, of the United States marshal's office at New York. A number of persons were in the station, but they were principally suburban residents awaiting the departure of their several trains. Captain Howgate wore a suit of dark gray over which he drew as he alighted from the car, a light overcoat. In his hand he carried a rusty, well-worn traveling bag. The trio walked rapidly through the station to a carriage in waiting and were driven at once to the United States marshal's office. Upon their arrival there Deputy Bostwick formally surrendered his prisoner to Deputy Marshal Robinson, taking a receipt therefor.

When Captain Howgate stepped into the adjoining room, a tall, stately young lady arose and stepped toward him.

"Well, papa;" she said, smiling pleasantly, "I am glad to see you again."

Captain Howgate shook the outstretched hand warmly and seated himself beside the young lady, who was his daughter, Miss Ida. The two chatted informally for a period of twenty minutes, when Captain Howgate was taken to the jail.

During the conversation with his daughter, Captain Howgate was the coolest and most self-possessed man in the room. He was apparently oblivious of the reporters and others standing near, and chatted as unconcernedly with Miss Howgate as though their presence there was an accidental circumstance. He looked bright and cheerful and his appearance did not in any way accord with the descriptions which represented him as being bent with age and bowed and broken by disgrace. When told that the prison van was waiting, he arose, kissed his daughter tenderly, and strode quietly out of the room. He was taken in the prison van to the United States jail by deputy warden Jas. F. Springman. He was deeply impressed by the changes in the city's appearance since his hurried exit from Washington more than a dozen years ago. He inquired curiously the name of the huge oblong brick building near the marshal's office and was told that it was the United States pension office. He spoke of the Washington monument and said that when he left Washington it was in an unfinished condition. Its simple but massive dignity seemed to impress him favorably, and he referred to it several times. Springman asked him if he was glad to get back to Washington. He replied that he was and added that he was sorry he had ever left it.

His reception at the jail was that which would be accorded to a prisoner of the most common place character. He was taken in charge by Captain Crocker, of the jail guard. He was permitted to remain in the outer office long enough to say to the little group of newspaper men that he was not ready as yet to talk for publication. He intimated that a few days later he might do so, but politely begged to be excused from being interviewed at this time.

Captain Howgate was placed in cell No. 2, in what is known as murderers' row. It is the cell occupied by Guiteau, the assassin of President Garfield, at the time that Sergeant Mason, who was one of the soldiers on duty at the jail, shot at him. It was explained that Captain Howgate was placed in this cell inasmuch as it is directly under the eye of the prison officials and more convenient for visitors than those beyond. From the moment of his arrival in Washington until the prison doors hid him from view, Captain Howgate was in a singularly happy, almost joyous mood. He looked like a man who felt that he had nothing further to conceal, and who could sleep soundly at night without the ever-present fear of arrest. This cheerful composure manifested itself in parting from the two officers who brought him to Washington. Turning to Deputy Marshal Bostwick, he said pleasantly, at the same time extending his hand, "good-bye, Mr. Bostwick; I want to thank you for your courtesy." Then addressing Drummond, who had made the arrest, he said: "I have no reason to feel grateful to you for what you have done, but I have no hard feeling against you; good-bye."

At the jail, he greeted Captain Crocker with the easy familiarity of an old friend, and the gray walls of the gloomy old prison had not apparently the slightest terror for him.

Fought Against the Sultan.

Paris, Oct 5.—The Journal says that a plot was discovered early in September to assassinate the sultan of Turkey, but the affair was kept quiet. The Turks embarked on the steamer Djemmah at Salonica, having in their possession cartridges and materials for making bombs. The men were arrested and confessed, and were handed over to the authorities.

Gov. Flower's Travels.

Albany, Oct. 5.—Governor Flower is expected to return from the north woods by Sunday. He and his staff, in uniform, will leave here on Monday for Binghamton to be present at the ceremonies attending the laying of the corner stone of the commercial travelers' home.

Results of Sunday's Gale.

St. Johns, N. F., Oct. 5.—The disastrous results of the gale on Sunday last are now becoming known. The American fishing vessel Robert C. MacDonald is a total loss in the Bay islands. The crew were saved with great difficulty. The steamer Diana, on her way from Labrador, encountered the full force of the gale and had her decks swept clean. Vessels arriving from Grand Banks report great havoc among the fishing fleet.

BOVININE.

WHAT IT IS.

The original Raw Food.
An unrivalled nutrient.
It builds muscle and bone.
It makes new blood.
Is retained by any stomach.
Satisfies the hunger of consumptives.
Unaided it will sustain strength for weeks.
Contains the largest amount of nutrition in the smallest possible bulk.
It will sustain life by injection.
It is simply the vital principles of raw beef concentrated.
It is prescribed and recommended by more physicians than any other food in the world. We refer to any physician you know.

For sale at all druggists.

THE BOVININE CO. NEW YORK.

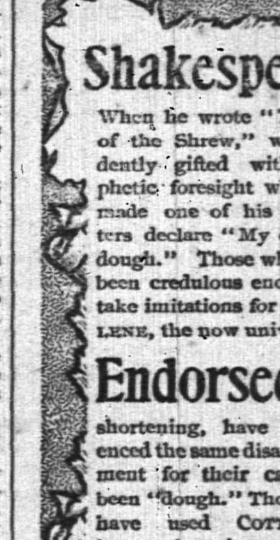

AT BEDTIME I TAKE A PLEASANT HERB DRINK

THE NEXT MORNING I FEEL BRIGHT AND NEW AND MY COMPLEXION IS BETTER.

My doctor says it acts gently on the stomach, liver and kidneys, and is a pleasant laxative. This drink is made from herbs, and is prepared for use as easily as tea. It is called

LANE'S MEDICINE

All druggists sell it at 50c. and $1 a package. If you cannot get it, send your address for a free sample. Lane's Family Medicine moves the bowels each day. In order to be healthy this is necessary. Address, ORATOR F. WOODWARD, Le Roy, N. Y.

Shakespeare

When he wrote "Taming of the Shrew," was evidently gifted with prophetic foresight when he made one of his characters declare "My cake is dough." Those who have been credulous enough to take imitations for COTTOLENE, the now universally

Endorsed

shortening, have experienced the same disappointment for their cake has been "dough." Those who have used COTTOLENE know that its principal merit is its uniform reliability. Be wise and refuse anything that is offered as a substitute for

Cottolene

Sold in three and five pound pails

Made only by N. K. FAIRBANK & CO. CHICAGO, AND Produce Exchange, NEW YORK.

Finest Elgin Creamery Butter 25c. lb
Finest Dairy Butter.........22c. lb

V. L. FRAZEE,

151 West Front St.

J. W. VAN SICKLE,

Dealer in all kinds of

Fresh & Salt Meats, Oysters, Clams, &c

GAME IN SEASON.

New No. 122., North Ave., Plainfield.

Telephone No. 103. Orders called for and delivered promptly

IF YOU WANT

Good Oats go to W. J. Tunison. If you want good feed, go to W. J. Tunison. If you want good hay, go to W. J. Tunison. If you want good flour, go to

W. J. TUNISON.

Carty & Stryker

Groceries, Fruits and Vegetables, CHEAP FOR CASH,

CENTRAL AVE. AND SECOND STREET.

If you will kindly favor us with your order, it will receive prompt attention. Don't forget the place, corner Central venue and Second street. 11 23 tf

EDUCATIONAL.

School for Health Culture.

Conducted by Miss Lindley and Mrs. Hudders, Director of Exercises, Miss Fogler of Boston.

MEETINGS IN Y. M. C. A. ROOMS.

Introductory lecture Oct. 9, at 2:30 p. m. All interested are cordially invited. td

THE OPENING RECEPTION OF

Mme Menzeli's

(formerly Lezem)

Class for Dancing,

will take place on Oct. 11 at 8 p. m., in Park Avenue Hall, [illegible] Park ave., near 4th street. Former pupils respectfully invited.

For particulars address 339 Park ave. 9 28 2w

PLAINFIELD SEMINARY

Will re-open

September 13.

2?th Year

MISS [illegible]. E. KENYON,

8 8 3m Principal.

ROCKVIEW HOME & DAY SCHOOL.

Re-Opens September 10, '94

Kindergarten, Primary and intermediate departments.

Misses Peck, Principals.
Miss Edith Bond,
Kindergartner. For particulars address 817 East Front street.

Miss Scribner and Miss Newton's

SCHOOL FOR GIRLS and KINDERGARTEN,

303 La Grande avenue,

WILL RE-OPEN SEPT. 17, 1894.

For particulars address the principals. 8 14 3m

Afternoon Class for Young Ladies

Three times per week. Higher English Branches, French and Music. For terms apply MISS FAWCETT, 25 Washington ave.

Miss Clara S. Hellwig,

426 East Second Street,

Graduate of the St. Peter & Paul College, Moscow, Russia, recipient of the gold medal, the highest honor awarded for studies by the Empress of Russia, will resume her private lessons and classes in French, German, Russian, Latin, English Branches, Drawing and Painting Sept. 1[illegible] 9 4 2m-eod

PROF. A. R. WALSH'S Dancing Classes and Delsarte

will open at the

OLYMPIA.

416 Sycamore street, between 4th and 5th, TUESDAY EVENING, OCT. 8.

Terms $2 per month

CLASSES—Misses and Masters Tuesday afternoons at 4; ladies and gentlemen Tuesday evenings at 8. N. B.—Prof. Walsh of New York teaches the system of the American Society of Professors of the art of dancing only. Trial solicited. 9 29 m

THEODORE GRAY,

MASON AND CONTRACTOR.

Estimates given, repairing promptly attended to. Residence 117 [illegible] ave. 8 25 y

VAN BUREN & TIMPSON,

Real Estate and Insurance

163 North ave. Opp. Station,

60 Cedar street, New York City.

VANDERBEEK & SATTELS,

33 Park Avenue

AGENTS FOR

Hazleton, Chickering Pianos, A. B. Chase, Behning & Son, Story & Clark Organs.

Tuning and repairing in all its branches.

PASSAIC VALLEY DAIRY

PURE MILK from Jersey cows delivered at residence. Our Jersey Cream is rich and pure. Orders by mail promptly attended to,

J. C. COOPER,

8 21 tf Plainfield, N. J.

CUT ROSES, CARNATIONS AND VIOLETS

Flowers furnished for weddings, funerals, etc., bunches, bouquets or design.

MILES,

Somerset st., Johnston's drive, terminus of electric railroad. 9 17 tf

WOOLSTON & BUCKLE,

141 and 143 North avenue.

New Line of Wall Papers

20 PER CENT. LESS

Than last year's prices. Last year's stock at

Great Reductions,

Painters' Supplies.

Eagle Bakery,

206 LIBERTY ST.

Baked beans, brown bread, Saratoga chips Imperial Bread. Special care taken with the above. Orders promptly delivered. 9 1 tf

THE DAILY PRESS.
A. L. FORCE, Publisher and Proprietor.
WALTER IRVING CLARKE, Managing Editor.

CIRCULATION EXCEEDS THAT OF ALL OTHER PLAINFIELD DAILIES COMBINED.

PLAINFIELD, N. J., OCT. 5, 1894

CITY EDITION, 4 O'CLOCK.

DEMOCRATIC CONGRESSIONAL PRIMARIES.

Pursuant to the call of the Democratic Committee of the Eighth Congressional District, the Democratic electors of the City of Plainfield will meet Tuesday, Oct. 9, instant, at the following places and time to elect delegates to the Democratic Congressional Convention to be held at Music Hall in the City of Orange, at 2 p. m., Thursday, Oct. 11, inst:

First ward—Hoagland's Express Office, North avenue, 8 p. m., 2 delegates.

Second ward—Bryant School, 8 p. m., 2 delegates.

Third ward—Livery Stable, West Sixth street, 8 p. m., 1 delegate.

Fourth ward—Old Democratic Headquarters, West Front street, 8 p. m., 2 delegates.

By order
J. E. MARTINE, President Dem. Ass'n.
LOUIS F. WADSWORTH, Sec'y.

That discerning newspaper, the Westfield Leader, says:

The Plainfield Daily Press deserves praise for being up to time every day. On Wednesday it was the only daily to announce Hill's nomination for Governor of New York.

It further praises The Press for its faithfulness to the Gillam evangelistic meetings.

For all of which, thanks!

That letter of John T. Dunn's is waking 'em up. It has already shaken Elizabeth. The Journal (redhot Republican) is unable to answer it, and can only say:

Hon John T. Dunn has written a letter to the Plainfield Press (Dem.) to prove that the Republican party is wholly to blame for what are commonly known as "Democratic times". The article is over four columns long, set solid, in nice, small type. Those who wish to read it may send to the Plainfield Press for copies.

The Herald republishes the letter, and says:

Mr. Dunn tears the veil of hypocrisy from the faces of the plutocrats, exhibits the robberies perpetrated by McKinleyism, and shows that the tariff act, though not all the people desired, will produce better times in the near future than would be possible under the thieving system of the protectionists. Mr. Dunn is now in good shape and the Republicans must look out for "grape".

EARLY INTELLIGENCE.

—Candy day tomorrow at Grand Union Tea Company, 138 West Front street.

—Thomas Hall of Prescott place caught an enormous carp in New Brooklyn pond yesterday.

—Scott Stamp and Coin Company have established an agency at Harper's, 411 Park avenue.

—The Two Vans are at it again. Follow the crowd and haste to their store. The bargains they offer are greater than in New York.

—How glad you are that sausage time is here again, and how glad that it is so freshly and finely prepared by Ulrich & Blatz, 153 West Front street. The price of all meats is low, there.

—You can find at Neuman Bros., the Watchung avenue grocers, tomorrow, a choice lot of peaches, Bartlett pears, seckel pears, and grapes of all kinds: also a select line of fresh vegetables of all varieties.

—Don't fail to attend the opening tomorrow (Saturday) of the Grand Union Tea Co, at 138 West Front street, (store formerly occupied by Doane & Edsall) A box of candy will be given free to customers.

—Rehearsals are being held weekly for the grand kirmess in connection with the Y. M. C. A. fair. Plainfield's leading society people are to give a splendid series of the national dances of every country, in costume.

PARTICULAR MENTION.

Jacob Kleiner has purchased a home on Harrison street.

Mrs. J. F. Schroeder has returned from a visit in Pennsylvania.

A. Vail has moved from West Fourth street to East Second street.

C. H. Mills of Summit avenue is recovering from his recent illness.

Frederick L. Hebert of Mercer avenue is confined to his home with pneumonia.

Miss Annie W. Crane of Brooklyn, formerly of this city, is visiting some of her many friends in Plainfield.

Miss Emma Brineano returns to her home in Albany today after a visit with Mr. and Mrs. August Wolff.

Miss Eda Beekman of West Eighth street has returned after a month spent among the Catskills near Hunter, N. J.

Theodore Honegger and family of 323 Carlton avenue will remove from Plainfield to Tompkinsville, Staten Island, Nov. 1.

Mrs. J. A. Moore and children of 221 West Fourth street are home again from Pennsylvania where they have been all Summer.

Rev. Lewis Bond who sails for Macedonia about the middle of October, has been secured for the Y. M. C. A. meeting Sunday afternoon at 4:15.

Cards are out announcing the marriage of Miss Lucy Dunham of Dunellen to Harold Tomlinson of this city, which takes place Tuesday Oct. 16, at the home of the bride.

—Class 12 of the First Presbyterian Sunday-school will give a symphony concert at the church tonight.

Shiloh's cure is sold on a guarantee. It cures incipient consumption; it is the best cough cure, only 1c a dose; 25, 50c, $1. Sold by all druggists.

Mrs. T. S. Hawkins, Chattanooga, Tenn., says: "Shiloh's Vitalizer saved my life; I consider it the best remedy for a debilitated system I ever used. For dyspepsia, liver or kidney trouble it excels; 75c. Sold by all druggists.

Karl's Clover Root, the great blood purifier, gives freshness and clearness to the complexion and cures constipation; 25c, 50c, $1. Sold by all druggists.

E.R. POPE FOR CONGRESS

Republicans Massing Forces in His Favor.

HIS OWN DESIRE, NOT TO RUN.

But He May Sacrifice Self for the Sake of His Party—Plainfield Anxious to Have a Candidate, and Sounding the Available Timber.

The news that James L. Anthony was being urged by influential friends to accept the Republican nomination for Congress, published exclusively in The Daily Press last night, caused much talk among Republicans through the town. There will still be more talk tonight, over the announcement now made, that pressure is being brought to bear on Elias R. Pope, ex-Postmaster, ex-Assemblyman, and leaders of the local Republicans, to stand as a candidate. Mr. Pope's strength in his party is known to all, but his announced determination never again to run for office has kept campaign managers from asking him to run hitherto. He is still averse to running, but may be induced to sink his personal inclination for the sake of the Plainfield Republicans anxious to present a candidate to the convention which has assured Plainfield the nomination if she can present a candidate.

FORTUNE-WHEELS STOP.

POLICE ADVISE FAIR MANAGERS NOT TO RUN 'EM.

Fife and Drum Corps to Try a Plan to Circumvent the Lottery Prohibition.

Acting on the advice of the police, the managers of the two fairs did not operate wheels of fortune last evening.

The Independent Fife and Drum Corps made up for the loss of revenue with a successful auction sale. The C. Y. M. L. entertainment brought many visitors to the fair who had not attended previous evenings.

The Drum Corps boys announce a new scheme of disposing of articles which is to be tried tonight. Purchasers are to be given articles of value in return for their money and a "present" is to be made to one of each set of customers.

It is stated that the Union County Grand Jury has several of such cases under consideration and that one complaint has been made to the Somerset County authorities.

CHURCH CHIMES.

Preparatory services will be held in Trinity Reformed Church tonight at 8.

The Fall Semi-Annual Convention of the Elizabeth District of the Epworth League will be held in Flemington, Oct. 31 Rev. Dr. Barnes, Rev. Herbert Randolph, and President Joy, will participate.

At the business meeting of the Epworth League in Vincent Chapel last evening the members decided to make the dues 5 cents a month for each member, and an invitation was accepted to attend the rally of Epworthians in Monroe Avenue Chapel next Tuesday evening.

On the nineteenth Sunday after Trinity a handsome litany desk was used for the first time in the Church of the Redeemer. It was presented by the congregation, and bears the following inscription: "A thank offering from the members of the Church of the Redeemer, Plainfield, New Jersey, September, 1894"

The City Union of King's Daughters has engaged a nurse to take charge of the poor who are too ill to take care of themselves and are in such circumstances that they cannot pay a nurse. It is desirable that all the circles send in the amount they intend to contribute towards the support of the nurse, as soon as possible. On October 25 a social meeting of the City Union will be held in the parlors of the Crescent Avenue Church at 3:30 p. m.

One Room with Two Beds.

The regular monthly meeting of the Saengerbunds was held in their hall last evening with a good attendance.

Two new members were elected, and it was decided to give a dramatic entertainment entitled "One room with two beds; or, to whom belongs the wife", Monday, October 29, which will be followed by bowling.

My Partner Tomorrow Night.

"My Partner", a play 14 years before the public, will be presented in Music Hall tomorrow night. The play tells a simple story of the West, homelike, and with that touch of human nature that appeals to the hearts of its auditors. The comedy is natural and spontaneous, so laughter easily follows each serious situation. Louis Aldrich is the star, and will be ably assisted.

Still Waiting for Pipe.

Cook & Co. have no twelve-inch pipe at hand, so pipe-laying is delayed until more arrives. A few lengths of eighteen-inch are here, but Mr. Prout does not think it advisable to put the men at work on such a short distance. Building man-holes on East Ninth street is the only work in progress.

—The stages for the P. H. S. A. A games at the Crescent Oval tomorrow will leave the corner of Front street and Park avenue at 2.

—The first of a series of Saturday evening dances will be given in Athletic Hall, Lee place, tomorrow evening commencing at 7:30.

—The children of the Parochial School will give an entertainment of songs and recitations in C. Y. M. L. Hall tonight. Dancing will follow.

—Tuesday evening, Oct. 9, will be the rallying night for the Y. M. C. A. Education Classes. All who desire information are requested to be present at that time.

—"Open fires" are a most pleasant feature of modern housekeeping, and in another column Messrs. Thorpe & Ivins have something to say about the proper fuel for them.

—Ex-Superintendent Moore of the Electric Light Works broke ground today for the fifth new house at West End Park. Seaman Williams & Co. have the contract for mason work, and A. E. Stryker & Brother the carpentry.

—Jacob Coude, a workman in Scott's, crushed his thumb in a stamping machine yesterday He fainted from pain and was taken home.

AWOKE TO DEATH.

Fatal Nap Taken on the Jersey Central Tracks.

TICKET FOR EUROPE IN POCKET.

The Victim a Workingman Homeward-Bound for Sunny Italy—Had Missed His Steamer, and Was Resting in Plainfield.

A laborer who was just about to return to his home and family in Italy met a terrible death on the Central Railroad by the Pond Tool Works last night. The cars evidently moved down upon him while he slept, awaking him to die.

Coal-trains often leave cars on the switch by the works at night. The crew that did this last night pushed the cars which were already standing on the switch further along and left them there, not knowing they had killed a man.

Foreman Owen Mohan of Section 13 at 7 this morning saw the boby beneath one of the cars and sent word to the North Avenue station. The remains were taken to Casey's morgue in a wagon which Manager Mills of the United States Express Company kindly furnished with Driver Runyon.

The man had been frightfully crushed about the head. The right arm was broken. A bolt projecting from one of the trucks which struck him had pierced his back. It is supposed that the man sat on the ground at the end of the line of cars, leaning against the end of Chicago and Illinois box-car 4,084. He was dragged along about 30 feet from where an extra coat, cap and loaf of bread were found. His neck may have been broken.

Detective Corsa examined the papers in the man's pockets. From a passport he learned that the man was Giuseppe Feeroglio, aged 56, a native of Torenio, Italy. He came to this country in February, 1892. He had been employed in iron mines in Pennsylvania as his account book showed. His wife had sent him, with a loving letter, a ticket to come home on the Germania, sailing September 22 last. He had come from Chicago and missed the steamer.

The county physician was notified and said he would come to Plainfield this afternoon.

A TRIP TO VENICE.

WALTER M'GEE CONDUCTS A PLAINFIELD EXCURSION.

Comfortably Seated in Vincent Chapel, a Large Gathering Is Transported to the Dreamland City.

The first of a series of six talks on popular subjects, by well-known Plainfield men, was given by Walter McGee in Vincent Chapel last evening, under the auspices of the Epworth League. His talk was interesting and edifying, on "What I Saw in Venice".

Mr. McGee was introduced by President Joy. In part, he spoke as follows:

If I only had a reasonable excuse for not being here I think I would like it better. I expressed a feeling of hesitation to my wife before I came, but she consoled me with the fact that perhaps there would n't be very many present. However, I will endeavor to tell you something of what I saw in Venice.

The city stands today as it has for ages, and is one of the finest cities in the world. It is unique in construction, position, antique treasures, and historic fame, and in the gay temperament of the people.

There are 80 islands, intersected by 147 canals, which are crossed by hundreds of bridges, and the whole is divided by one grand canal. The treasures of Venice are very valuable. It has been said that if all her treasures were sold, a sufficient revenue would be received to pay the national debt of Italy.

I arrived in Venice about 6:30 in the evening, just as the sun was sinking behind the towering white buildings, and the beautiful glow over the entire city produced an indescribable effect; the scene was certainly all that it was ever painted. I was told by friends it was a rare day.

A woman who had visited Venice was asked how she liked it. She replied that it was a beautiful city, but when she was there the city was all flooded with water.

The strange condition of things makes life in Venice a very interesting one. It is an excellent place for nervous people, for one never hears the rattle of wagons, and, there being no dust, no watering carts are needed.

The tolling of the bells in St. Mark's Cathedral, the soft, sweet strains of music by the minstrels on the canals in the early evening, are soothing, and lull one to sleep.

I saw the city by moonlight, and the beautiful effect of the blue sky and sea has never been exaggerated.

Everyone lives in a palace, however humble it may be, and each home has an entrance on a canal.

There are a very few steamers on the grand canal, but gondolas are used principally. The question why gondolas are painted black has an interesting answer. At one time the owners vied with one another in the elaborate painting of the boat until the rivalry became so bitter that the Council found it necessary to make it compulsory that all should be painted alike.

Venice has a Coney Island and a Bowery, but on a more refined scale than ours.

The grand services on St. Marks Day are impressive. Every husband and sweetheart is compelled to send his wife and girl a bunch of moss roses.

The police in Venice are not like our own in New York city, yet they are considered the finest in the world.

Tapped the Underground River.

The sewer excavation has opened an active spring at the corner of Watchung avenue and Ninth street. Pumping will be necessary while the pipe is being laid.

—The New York man who, pretending to be an Indian, annoyed saloon-keepers in North Plainfield yesterday, told Borough Magistrate Crosley that his name was Benjamin Burns. He paid a fine of $5.

Don't Diet.

If you have dyspepsia, indigestion, habitual constipation or sick headache, don't diet. You need the strength that good food gives. Eat whatever you want, but take one of

Dr. Deane's
Dyspepsia Pills

after meals until cured. If you are constipated, get bottle with white label, otherwise with yellow. At all druggists, 25 cents. Send to us for free sample.
DR. J. A. DEANE CO., Kingston, New York.

"Beats All Creation."

The new TOILET SOAP we are selling at 10c It is pure, good soap, to begin with; but more, in richness of perfume and in general style, it excels many of the costliest soaps in the market. 'Tis as good as a sachet powder to perfume your linen. TEN CENTS only.

AT REYNOLDS'S PHARMACY.

SUES FOR $5,000.

JOE PIKE TAKES ACTION AGAINST BILLY TRUST.

The Suit Is for Slander, and Action Was Begun Today.

Attorney Winfield S. Angleman has been retained by Joseph Pike to bring suit for $5,000 against Wm. F. Trust.

The suit results from the dispute which cost Trust a $100 fine yesterday.

Action was begun today.

WATCHING AND WAITING.

DUNELLEN BIDING HER TIME ON THE SEWAGE QUESTION.

After Plainfield Constructs Her Disposal Beds, If They Are a Nuisance, Dunellen Will Fight.

TO THE EDITOR OF THE CALL:—The Plainfield Courier takes up the cudgel against Dunellen on the sewerage question. Its editorials of last Friday and Saturday gave us some good advice from its point of view. The editor of the Courier knows very well that if the beds are built so near Dunellen there will be no more sales or renting of property in our borough north of the railroad; and in fact the name of being the cesspool of Plainfield of itself, will at once prevent strangers locating in our town. Since Plainfield is so regardless of the wishes of its neighbors as the editorials of the Courier and the actions of the Council indicate, I believe it will be no more than fair to let them go ahead and spend their money building the beds before entering any objections.

We all know that we cannot prevent them from building the beds, but as for using them afterwards that is another question. The editor of the Courier can build a fertilizer factory in his back yard and his neighbors cannot prevent his completing the building, but let him grind one or two dead and putrid animals and he will find out how quickly, how easily and how cheaply they can stop him.

We will not be obliged to go to South Farmington, Mass., or Pullman, Ill., or other places where they maintain an open cesspool covering acres for our witnesses. The beds will witness for themselves, even as the ones at South Farmington did to the editor of the Courier when he visited them, for he says in his Saturday's editorial: "The odor arising from the beds is almost imperceptible." Then there was an odor Mr. Editor? Its s'ze depending I suppose on the condition one's olfactory nerves, or the direction of the wind, or one's nearness.

Further, "the effluent, or water which filters away from the beds, is purer than the water supply of any city in the country." Here is a chance for Plainfield to secure a large revenue by bottling the fluid and selling it for domestic use. Does the editor of the Courier think the people of Dunellen so "thick" as to believe that? If he believes what he writes we shall expect him to buy a lot bordering on the beds and use the effluent in his home instead of the water provided by the water supply company. In fact it will be for him a spring of eternal health and pleasure.

He speaks of the "affluent" (I suppose he means effluent) as being pure Webster in defining "affluent" says, "abounding in goods or riches." The Courier must have had in mind all the good things that will flow through the sewer pipes to us in Dunellen, and if I had never seen a sewer I would picture in my mind the outlet constantly surrounded by pushing eager crowds of Dunellenites fishing for those good things. But in the sewers I have seen the "affluent" which entered from the closets of the houses, the excrements, etc., of the many inhabitants was effluvium when it reached the outlet, and I always hastened away to avoid the "almost imperceptible odor."

We will take the Courier's advice as to "posting ourselves thoroughly regarding the matter before hurrying to the courts," but when the proper time come we will be on hand. NO SEWER RAT.

CYCLING COMMENT.

The cycling girls are all framing the Daily Press verse about Monte Scott.

Everyone doesn't know Plainfield's favorite's nationality. Monte is of Scotch-English parentage and came from Scotland to this country 15 years ago. He was the champion runner of Rhode Island for eight years. He graduated to the high wheel and made his mark as an ordinary rider. Road riding on a safety came next and now he's in the front on both the track and road.

Water from Smitten Rock.

The "Feast in the Wilderness" entertainment in Bethel Chapel last night was largely attended.

Rev. Dr. Richards ably presided, and stiring addresses were made by Rev. W. A. Alexander, S. F. Gibson and H. G. Miller.

The decorations were beautiful, the effects novel. In the story of Moses a painted canvas "rock" was smitten, and an artificial fountain gushed forth real water with pretty effect.

Wrecked the Trolley.

Mr. Hammond of Bound Brook drove to Plainfield this morning and when nearing Madison avenue on Front street he attempted to turn, when Car No. 6 of the Street Railway ran into his wagon, taking a rear wheel off and dumping his load of vegetables into the street. He secured a wheel from a blacksmith shop, and intends suing the officials of the company looking for a settlement.

—For Rare Teas and Fresh Roasted Coffees go to the Grand Union Tea Co., 138 West Front street. Opening Day, tomorrow (Saturday).

Big Bargains
AT
The Two Van's

Men's heavy Winter Underwear, white and gray shirts and drawers, 50c quality, cut to

39c.

Terrible slaughter of Children's Winter Underwear.

1 year old	7c	6 to 8 year	22c
1 to 1 1-2 year	10c	8 to 10 year	25c
1 1-2 to year	13c	10 to 12 year	28c
2 to 4 year	16c	12 to 13 year	31c
4 to 6 year	19c	13 to 14 year	34c

The above goods are displayed in our window.

Watch for our Assignee Sale of Curtains and Corsets. We hope they will be here today. Ask about them.

Van Emburgh & Son.

Corner Store, Babcock Building.

The Bowling Tourney.

The scores made by the members of the Plainfield Bowling Club last evening were:

Laing	174	Lister	189
Pope	151	Coward	135
Lister	151	Pearson	150
Petrie	165	Teel	116
Pope	150	Rogers	147
Pearson	201	Titsworth	170
Coward	177	VanSickle	147
Lister	198	Woolston	144
Petrie	177	Rogers	154
Teel	167	Vail	150
Lister	163	Barnes	153
VanSickle	161	Pearson	127
Vail	170	Bamberger	148
Meeker	218	Petrie	208
Vail	163	Barnes	150
Pearson	133	Bamberger	131
Vail	192	Rogers	157
VanSickle	198	Bamberger	152
Pearson	180	Petrie	113
VanSickle	172	Rogers	147
VanEmburgh	164	Bamberger	155
VanEmburgh	159	VanSickle	138

Denies Kaerth's Statements.

TO THE EDITOR OF THE PRESS:—Please correct in justice to Dr. Boone the statement in your paper of last evening that Carl Kaerth had offered to compromise with him before suit was brought for $200. On the contrary it was Dr. Boone who sought the compromise. My instructions were not to bring the suit if Mr. Kaerth would compensate the doctor only for loss of time and practice during the 18 days of his illness. This they refused and said they were not liable at all. It was only when no other course was left open that we began suit and then we advised the doctor to sue for injuries to his person and for his sufferings as well as for his pecuniary loss.

WM. M. STILLMAN.

A Complete Surprise.

Mrs. Gustave Sutterlein was agreeably surprised last evening by a large number of her friends, including members of the German Reformed Church and the Ladies Singing Society of the Saengerbund. The evening was pleasantly passed with listening to several choice musical selections and to excellent addresses by Gustave and Michael Sutterlein. The younger people enjoyed dancing later in the evening after which refreshments were served.

The affair was a complete surprise, notwithstanding the fact that it was previously announced by a stupid newspaper, so-called.

Live Men in Charge.

John J. Crouse is the energetic and efficient manager of that enterprising new house at 138 West Front street, the Grand Union Tea Company, and James Vail is the courteous head clerk. Plainfield will grow to be very proud of these hustling merchants, for their value to the community as trade-boomers.

Catarrh Cannot Be Cured

with local applications, as they cannot reach the seat of the disease. Catarrh is a blood or constitutional disease, and in order to cure it you must take internal remedies. Hall's Catarrh Cure is taken internally, and acts directly on the blood and mucous surfaces. Hall's Catarrh Cure is not a quack medicine. It was prescribed by one of the best physicians in this country for years, and is a regular prescription. It is composed of the best tonics known, combined with the best blood purifiers, acting directly on the mucous surfaces. The perfect combination of the two ingredients is what produces such wonderful results in curing catarrh. Send for testimonials, free.

F. J. CHENEY & CO., Props., Toledo, O.
Sold by druggists, price 75c.

—Douglass Darby's horse and milk wagon ran away in North Plainfield this morning. Frank Linke stopped the horse and there was no damage besides the spilling of a 30 quart empty can.

—Vanderbeek & Sattels have seven pianos on the way and those who contemplate purchasing an instrument are advised to wait and inspect these beauties.

—Warren Engine Company's handsome new hose wagon arrived today.

Roberts's Livery Stable
TO LET.

On account of poor health I have decided to lease my old established livery stables on North avenue, Plainfield. Will be leased without stock or will sell any portion of stock desired. Apply on premises. Terms easy to responsible party. D. S. ROBERTS. 9 17 tf

WANTS AND OFFERS.

Advertisements under this heading, 1 ct. a word, each insertion. (Less than ten words, ten cents.) Cash must accompany ads.

TO LET—2 elegantly furnished rooms with or without board; all the house comforts and in first-class neighborhood; West End. Address Board, care Press. 10 3 3

WANTED at once, good girls at Intelligence Office, 138 East Front street. 10 4 2

WANTED—Position as coachman by a thorough married man; best of references. Address O., care Press. 10 2-5

LOST—Pocketbook containing some change and a number of most valuable papers. Finder will please return to this office. 10 5 2

SITUATION wanted by middle-aged woman, as good cook and baker. Can be seen for 2 days at 418 East Front st. 10 5 2

WANTED—A good nurse for child 4 years old. Apply, 329 Franklin place.

7 ROOM house and barn to let, No. 231 South 2d st., near Grant ave; $14 per month. Charles H. Hand, 317 Watchung avenue. 10 5 2

WANTED—Competent white cook and laundress with good local references. Apply on Saturday at 302 La Grande avenue.

FOUND this morning, a pair of eye glasses, steel frames, with case. Owner can have them by applying at this office. 10 5 2

PAINTER wanted. Apply 319 Watchung avenue at once.

WANTED—A girl for general housework. 122 East 9th st.

PIANO for sale at a sacrifice; Knabe square; perfect order. Apply J. H. VanDeventer, Netherwood, N. J.

TWO German girls with reference, speaking the English language, would like positions to do general housework. Apply Saturday 115 West Front st.

LARGE parlor to let suitable for office; also an upstairs room suitable for 2 gentlemen; house has all improvements. Call 203 West 2d st. 10 2 5

COACHMAN and useful man wishes suation in private family; French; good reference. G. B., care Press. 10 2 3

TO LET—Cozy 8-room house corner Park place and Vine st., North Plainfield; rent low to responsible person. Inquire opposite. 9 26 tf

$3,000 BUYS dwelling, all improvements; worth $3,500. Mulford, broker. 10 1 tf

COAL and wood yard for sale; owner's contract with C. R. R. of N. J. prevents his giving his personal attention to the coal and wood business. For particulars apply to T. J. Carey, 325 W. Front st., Plainfield, N. J. 9 22 tf

The Summer Wanderers

are home again, and

PECK

welcomes them with handsome new Fall Goods suited to their needs.

We have about forty pounds of Writing Paper that was meant to sell for 25 cents, but as it is not quite so good as what we have now at that price, we have made it 20 cents a pound. Envelopes to match, 8 cents a pack.

AT R. C. RAND'S,
140 West Front Street, Plainfield, N. J. 5 5 tf

Sebring's
CLAYS, WORSTEDS, DIAGONAL
COATS AND VESTS,
At $12 and $15, are worthy the inspection of all close buyers.
Park Avenue, Packer's Block.
12-6-y

NOW IS THE TIME
To order your winter supply of
** COAL. **

We have completed our large plant on South avenue and are prepared to supply you with the best quality of Lehigh in the market. Also
Bluestone Flagging and Curbing.
[illegible] large barrels best kindling wood for $2.
Leave orders at office, 171 North avenue, opposite depot.
No. 2 Coal, $4 ton. M. POWERS & SON.
Residence, Somerset Street and Park Place. 5 29 tf

FALL CLOTHING.

[illegible]s a timely topic, we know. You must be interested in it. You are almost ready, perhaps, quite ready to buy.

BUT WHERE?

That's the question and 'tis well that you stop and think, consider and compare before you part with your money.

Just a word with you about that new suit.

Really good clothing was never lower in price than just now, therefore expect and see that you get good value. We make a splendid showing this fall in

MEN'S SUITS

at $8, $10, $12 and $15. Of course we've plenty of suits that are higher in price, but you will be surprised at the fine garments we are showing at the prices named.

New fabrics, new styles, new ideas in make and trim and

New Tariff Prices
New Tariff Prices

We are also in splendid shape to fit out the boys and children.

McGregor & Co.,
8[illegible] and 852 BROAD ST.,
NEWARK, N. J.

Do You Read Our Ads?
IF NOT, DO SO.

They are money savers, everyone of them, and are continually speaking of bargains here and bargains to come.

For the Coming Week

OUR CLOAK DEPARTMENT ought to interest you. Qualities the best, prices way down and a large variety of the very latest styles to select from. Call at

LEDERER'S.

FULPER'S PRICE LIST.

		TWENTY-FIVE CENT LIST.	
Granulated sugar	4½c	3,600 matches	25c
25 pounds Pillsbury flour	61c	2 pounds full cream cheese	25c
25 " Pearl flour	59c	5 boxes sardines, in oil	25c
25 " Magnolia or Lily flour	45c	6 pounds jelly, all flavors	25c
25 " Best family flour	36c	2 " lard	25c
Extra fat mackerel, each	8c	3 papers of macaroni	25c
Best new corn or peas	10c	6 pound paper buckwheat	25c
Canned salmon	10c	5 bottles extract, lemon and vanilla	25c
Big reduction in teas and coffees.		5 pounds soda crackers	25c
Best 70c teas all kinds, for	45c	4 " oyster crackers	25c
Best 60c " "	35c	2 " fruit crackers	25c
3 pounds good tea, all kinds	50c	5 " ginger snaps	25c
Fresh roasted Java and Mocha coffee	33c	One-half gallon new syrup, including handsome jug, all for	25c
Or 3 pounds	95c	1 gallon pure sweet cider, including handsome jug, for	25c
2 pounds [illegible] combination	30c		

At Fulper's, 207 West Front St.

For today only we will sell a choice variety of apples at 28c per basket; regular price 50c.

Plainfield Riding Club.

The Plainfield Riding Club announce that they will open the season of 1894-5 with a ride on Thursday, November 1, and will ride every Thursday evening during the Winter.

John I. H[illegible] has consented to take charge of the riders as heretofore, which guarantees them a success.

All gentlemen wishing to become members this season will please send their names before October 15 to
D. F. GIBNA,
2 6t 1203 Watchung avenue.

Children Cry for Pitcher's Castoria.

When Baby was sick, we gave her Castoria.
When she was a Child, she cried for Castoria.
When she became Miss, she clung to Castoria.
When she had Children, she gave them Castoria.

DRESSMAKING

"In response to the continued requests of numerous patrons and friends I have decided to [illegible] continuing my business at home as [illegible] years past, to do dressmaking by [illegible] to a limited number of homes, bringing a helper with me, and supplying the latest styles.
10 4 [illegible] MRS. L. COMBS, [illegible]

MUSIC HALL,
Isaac C. Varian. Sole Lessee and Manager.
The People's Popular Playhouse PRICES ALWAYS THE SAME.

CONTINUED SUCCESS
Saturday, Oct. 6
The Sterling American Actor,
Mr. Louis Aldrich,
In Bartley Campbell's Electric Success,
My Partner.
"The play that made the fame of its author in a night."—New York Herald.
Cast of players of unexceptional strength.
PRICES—25, 50, 75c, and $1.
Reserved seats now on sale at box office; open daily from 8 a. m. to 6 p. m.
Next attraction—A Railroad Ticket.

SPRINGFIELD'S BANNER.

Her Christian Endeavor Society Scored 100 Per Cent.

ROUSING COUNTY CONVENTION.

Dr. Lewis Shows that Good Government Follows Christianity—Helpful Advice to Young Men and Young Women.

Christian Endeavorers crowded the new Seventh-Day Baptist Church last evening. They came from all parts of Union county to meet in a Fall conference under the auspices of the county union. Visitors and Plainfield people began to fill the church at 7:45, when D. E. Titsworth opened a song service. For 15 minutes selections from the Christian Endeavor Edition of Gospel Hymns were sung, Mrs. B. T. Barnes was the organist.

The conference began at 8 with prayer by Rev. I. Martine of Dunellen. Miss Alice B. Spangenberg of Netherwood was the first speaker. She told of what is to be done at the State Convention in New Brunswick next Thursday and Friday. No one could attend without becoming a more enthusiastic member of the society and better fitted for the work of the coming year. Miss Spangenberg concluded with the hope that Union county would be well represented at the convention. Her address was followed by the excellent rendering of the hymn "O Hear Our Prayer" by a quartette composed of E. E. Runyon, F. S. Knight, C. L. Titsworth and D. E. Titsworth.

Charles T. Bingham of Cranford, Superintendent of the Lookout and Prayer Meeting Department, led an open parliament on "Lookout Work". After a short prayer he spoke of the importance of the Lookout Committee. Upon the results of this work depends the prosperity of the whole society. In response to Mr. Bingham's questions the following statements were brought out: Three or five members should be in the committee. The size of the society governs the size of the committee. It is advisable to have the oldest and most efficient Endeavorers working there. New members would perhaps receive good training there, but their presence would be apt to put all the work upon the older members.

Some committees hold meetings every week. Others meet once a month, a week after the consecration meeting. It is well to divide the field into districts, each committee member taking a district. The rule which drops from the list the name of a member who is absent from three consecutive consecration meetings should not be enforced too strictly. In Cranford the Lookout Committee and the Prayer Meeting Committee have a joint prayer meeting before each regular meeting of that kind.

Rev. Dr. A. H. Lewis was introduced as the speaker on "Christian Endeavor and Good Citizenship". Dr. Lewis said that he could but touch upon a few topics in the ten minutes allowed him. He said in short: The Christian Endeavor was founded at the time when it was most needed. Nothing goes by chance in God's affairs, and there was a cause for the foundation of the Society. The country was at a crisis. It was being filled with men of no character or education. God raised the Christian Endeavor movement to teach men of His existence and make them acknowledge their obligations to Him.

Christian Endeavor is meant to bring about better government by raising the masses in the way the gospel was spread, by individual effort. Good government can only come by Christians making others better. The Christian Endeavor emphasizes the idea of personal responsibility and upon this good government depends. Every voter must realize his duty in taking part in the governing of the country.

Christian Endeavor will help up us attain good government as soon as it realizes that it must work by gathering the people in its organization and elevating them, not by attacks on the outside. It will die as soon as it enters the political field. Evil hates individual influence, it likes party manipulations. Organization as a political factor means death to the Christian Endeavor movement.

Every man and woman should feel that good citizenship is a part of Christianity. The women have a wonderfully powerful voice in politics through their silent influence. Let the Endeavorers keep close to the throne of God and send out the power of right throughout the people. Then they will obtain for Christianity the control of every line of thought and action.

Elmer E. Runyon sang a beautiful solo, "The Pilgrim", a collection was taken up, and then Fred S. Williams of Rahway began a discussion of "Bible Study for Endeavorers". He said that the subject was referred to in the first part of the pledge. Systematic reading was a great factor in the work. A number of Endeavorers expressed their views on the matter. They thought that the example of the Y. M. C. A. was well worth following and reported that several plans were being prepared in different societies.

The congregation sang "Onward, Christian Soldier" at the close of the discussion. The transaction of business was then taken up. President Teller reported that the Executive Committee had appointed heads for all the departments. The treasurer's figures were as follows:

Balance on hand May 28	$ 24
Collection in Westfield	25.00
Total with contributions	$55.24
Disbursements	32.62
Balance, October 4	$22.62

The Awarding Committee reported the following societies as having the largest percentage of attendance at the conference:

Hope Chapel, 49 members, 28 present, 55 per cent.

South Plainfield, 23 members, 14 present, 60 per cent.

Trinity Reformed Church, 112 active members, 70 present, 62 per cent.

Marcouniar, 7 members, 7 present, 100 per cent.

Juniors of Springfield, 9 members, 9 present, 100 per cent.

As the Springfield Juniors had the greatest percentage of active members present the prize banner was awarded to that society. Miss Josie Stiles, the superintendent, made a short speech on behalf of the members. With the pronouncing of the benediction Dr. Lewis then closed the meeting.

PLAINFIELD PARADISE.

ALL THE WORLD LOOKS HERE FOR MODEL HOMES.

This Elegant New Residence is Already Being Duplicated by Admiring Outsiders.

Good service is done Plainfield by the repeated publication in the Architects and Builders Edition of The Scientific American, of pictures and descriptions of Plainfield homes. The latest issue gives exterior and interior views, in colors, of the residence of ex Councilman and Mrs. B. A. Hegeman, Jr., together with the following technical description:

"The subject of one of our plates in colors in this issue is a Colonial residence, recently erected for B. A. Hegeman, Jr., at Plainfield, N. J. An additional view is given on page 49, an interior view on page 51. The design is appropriate to its surroundings, simple in its outlines, which are broken to give it a picturesque appearance, and is roomy and thoroughly comfortable. The foundations are built of brick. The first story is covered with beveled siding, and elsewhere shingle-work. It is painted Colonial yellow, with ivory white trimmings. The roof is shingled and left to weather finish. Blinds painted bottle green. Dimensions: Front 36 ft.; side, 51 ft. 6 in., not including rear porch. Height of ceilings: Cellar, 7 ft. 6 in.; first story, 9 ft. 6 in.; second, 9 ft.; third, 8 ft., 6 in. The rooms on the first floor, consisting of a large hall, parlor, library, and dining-room, are thrown together, the vista from the several rooms being effective.

"The hall is a very unique apartment, and is trimmed with ash. It has a hard-wood polished floor, a paneled wainscoting, and an ornamental staircase, with a low rise, broad landings, and newel post extending to ceiling. This hall is lighted effectively by several stained glass windows. The parlor and library are trimmed with whitewood, and treated in white enamel. The fireplaces in these apartments are furnished with tiles and Colonial mantels, with columns and mirrors. The library has a paneled divan, and a window opening out upon rear porch. Dining-room is trimmed with ash. It has a wainscot in panels, and a fireplace, trimmed with tiles and provided with a hardwood mantel. The floors are laid with North Carolina pine in narrow widths and polished.

"Kitchen and pantries are trimmed and wainscoted with yellow pine, and they are furnished with all the usual fixtures of the modern type in the best possible manner. The second floor contains a spacious hall, five large bedrooms, ten good-sized closets and bath. These rooms are trimmed with whitewood, finished natural. Bathroom is wainscoted and paved with white enameled tiles, and is fitted up complete, with exposed plumbing. There are one bedroom and ample storage on third floor. Cemented cellar contains furnaces, laundry, and other apartments. This house has been duplicated at Jamaica, L. I., for $6,000, Frank W. Beall, architect, 318 Broadway, New York.

"Our engravings were made direct from photographs of the building, taken specially for The Scientific American.

INEXPENSIVE EXCURSIONS.

Personally Conducted Tours to the South via Pennsylvania Railroad.

The success of the two regular tours to the South via the Pennsylvania Railroad Company's lines has led that company to arrange for another personally conducted tour from New York and Philadelphia, on Oct. 16, including Gettysburg, Blue Ridge, Luray, Basic, Natural Bridge, Grottoes of the Shenandoah, Richmond and Washington.

The members of the party will travel in special trains of parlor cars provided exclusively for their use. The entire round trip covers a period of nine days, and excursion tickets, including all necessary expenses during that time, will be sold from New York at $55 and Philadelphia $53.

For itineraries containing complete information as to routes, special train service, descriptive notes, etc., apply to or address Tourist Agent, 1196 Broadway, New York, or Broad Street Station, Philadelphia.

The Seven Wonders Knocked Out.

The dime museum manager looked up from his work-laden desk as the visitor entered.

"Well, well,"—said he—"what can I do for you?"

"I called"—explained the stranger—to offer myself as a new attraction. I—"

"Ah, have a seat"—observed the manager.—"You are a freak?"

"Well, somewhat—that is—"

"What is your specialty?"

"I am the North Plainfield man who has not seen nor heard a burglar during the past two weeks, and—"

"Name your figure"—said the manager, reaching for a contract blank.

Convenient for House-Breakers.

TO THE EDITOR OF THE DAILY PRESS:—It's a good thing there are no vile sinners in the borough, for the lamps over there do not "hold out to burn" a little bit. The electric light people ought to squint at Rockview, Sycamore and Linden avenues and buy some new lamps. LUX.

WOMEN WHO SUFFER pain each month, can find relief and cure in Dr. Pierce's Favorite Prescription. It regulates and restores the monthly function, brace up the exhausted, run-down, overworked and delicate; allays and banishes all Nervous Weakness, Spasms, Hysteria, Fits, Chorea, or St. Vitus's Dance; cures Weakness Bearing Down Sensations, Backache, Catarrhal Inflammation, Ulceration and kindred maladies.

For those about to become mothers, it is a priceless boon, for it lessens the pain and perils of childbirth, shortens "labor" and the period of confinement, and promotes the secretion of an abundance of nourishment for the child.

THOMAS THISLEWEB, of Robertsdale, Pa., says: "I cannot sufficiently express to you my gratitude for the benefit your 'Favorite Prescription' has conferred upon my daughter.

Of late she has suffered no pain whatever. It is simply marvelous."

OUR MODEL SCHOOLS.

Principal Maxson Tells the State Their Merits.

SUGGESTS A GREAT INNOVATION.

Hopes to Divide Grades into Half-Year Intervals, Instead of Having Each Class a Whole Year Long—Popular Confidence and Pride in the Schools.

Superintendent H. M. Maxson of the Plainfield Public Schools has sent to Addison B. Poland, State Superintendent, the following report:

During his first year a superintendent can do little more than get acquainted with his schools. In forming this acquaintance I have been much pleased to find the Plainfield schools generally doing excellent work and the teachers earnest and well prepared for their duties.

Discipline.—With but one or two exceptions the schools have been under excellent discipline. It is very seldom that a case is referred to the superintendent by either teacher or parent. We aim to make all discipline a means of moral growth in the pupil. While we wish to avoid all feeling of unnatural restraint, we, at the same time, try to secure such self-control on the part of the children that there shall be nothing to prevent close attention to work. In the discipline of individuals we have secured, to an unusual degree, the co-operation and support of the parents.

Accommodations.—While it is less than two years since an addition was made to the Bryant building, we are again beginning to be pressed for room, nearly all of our first-year rooms being much overcrowded.

It is proposed to afford relief by the erection of a new high school building. When the high school vacates the present building its rooms will be turned over to the grammar schools, allowing the primaries to expand into the rooms now occupied by the grammar grades. A lot has been selected for this purpose, that will give the new high school a quiet, beautiful and healthful location. It is the policy of our board to keep the buildings in perfect repair, and to watch with greatest care the sanitary condition of the schools.

High School.—This school was never more prosperous. The graduating class this year is the largest in the history of the school. The same may be said of the entering class. It has been found necessary to fit up class-rooms in the assembly hall and employ an additional teacher to care for the increased attendance.

The course of study which bore quite hard on the classical portion of the school has been revised so as to relieve this pressure, and some other changes have been made, to the end that the school might give either a good, thorough preparation for the colleges and universities or a strong, general academic training for those who do not aspire to a college course, and do this without endangering the health of any of its pupils. As a further convenience for the large number that come from a distance we have adopted the one-session plan, the school being in session from 8:20 a. m. to 1 p. m.

Our weakest department is that of Natural Science, our present accommodations making it impossible to follow the best modern lines of work. In the new building it is proposed to give this department such fittings as shall make it what it should be, one of the strongest in the school.

Grammar and Primary.—In the lower schools the work has been conducted upon the same general plan as in former years. The grading is now so well perfected that it seems wise to pay particular attention to the question of how to shorten the time required to complete the course, in the case of the brighter pupils. Statistics seem to indicate the consumption of too much time in the case of a large proportion of the children. Special efforts have been made during the year to ascertain the causes of the retarding and to advance the pupils more rapidly.

Attention has also been given to reducing routine work for the teacher and worry by the pupils to the smallest degree possible. To this end, examinations have been reduced in number, in length and in importance, and they are now given without previous notice to the pupil, so that there can be no cramming nor worry in anticipation. Pupils that had maintained a satisfactory standing during the year were excused entirely from this final examination.

The plan of individual promotion and irregular promotion of small groups during the year has been tried more largely than ever before, and, in the main, successfully.

To do full justice to the children I believe the grades will eventually have to be reduced to half-year intervals, since it is too near to an outrage upon nature to attempt to keep the forty or fifty children in one room exactly abreast mentally for a whole year. With half-year intervals more attention could be paid to individual capacities, since it would be possible to change children from grade to grade with much less loss from the skipping.

Library.—Quite a number of books, suitable to the lower grade, have been added to the school library by purchase during the year, but no effort has been made to raise money by public entertainments. The year has had many interruptions and extra demands, and it seemed wise not to further divert the energies of teachers and pupils from their legitimate work.

We have looked rather to the Free Public Library to meet our needs and have obtained the privilege for each teacher to draw an extra number of books for school use, also a reduction of the age limit for obtaining cards and the granting of special privileges to pupils, indorsed by their teachers. These enlarged privileges and the cordiality shown by our library athorities will enable us to make much use of the public library and to train the pupils both to like good books and to frequent the library. The latter point I consider of no small importance, since a child that is accustomed to visit the library as a pupil is quite likely to continue his visits when his school life is finished.

Plainfield schools are fortunate in possessing the confidence and pride of the majority of the parents. This, with a School Board of an unusually high grade, affords the teachers most excellent conditions for good work, with an eye single to the good of the children.

LADD-NEXSEN.

A BRILLIANT OCTOBER WEDDING ON PUTNAM AVENUE.

'Mid Autumn's Floral Treasures Tender Vows are Plighted—Society People Who Were There.

Rev. C. E. Herring of the First Presbyterian Church officiated at a pretty home wedding at the home of Mr. and Mrs. Edmund Nexsen, 11 Putnam avenue, last evening, uniting in marriage Miss M. Evelyn Nexsen, daughter of Mr. and Mrs. Nexsen, and William J. Ladd of Willow avenue. About 60 friends of the families interested attended.

The ceremony was performed at 8 at the end of the double parlors, which had been beautifully decorated with flowers by Mrs. E. M. Johnston of Brooklyn and Mrs. W. F. Pellitier. The bride was gowned in gray faille silk, trimmed with old point lace. She carried a handsome bouquet of white roses. The maid of honor, Miss Louise De Golyer, wore a gown of white corded bengaline. Her bouquet matched the bride's. The bridal marched was played by Mrs. W. F. Pellitier as the party entered.

The bride received many handsome gifts. After a wedding supper had been partaken of, Mr. and Mrs. Ladd left by the 9:37 train for Philadelphia. They will spend two weeks visiting relatives in New York State and New England and then return to take up their residence at 20 Willow avenue.

The guests included Mr. and Mrs. Augustus Arkman, Hugh Arkman, George C. Blanke, the Misses Katherine and Alice Blanke, Mr. and Mrs. E. M. Johnston, Mrs. Fowler and the Misses Fowler, Miss Ella Fowler, Miss May L. Kerr, Mr. and Mrs. John A. Nexsen, Miss Adelaide Nexsen, Mr. and Mrs. Nexsen, and Randolph Nexsen, all of Brooklyn; Mr. and Mrs. Edward D. Butler, Miss Blanche Butler, and J. H. Butler of New York; Mrs. Edward Boddy of Bath Beach, L. I; John Keating and Mrs. Mary Tait of Mt. Kisco, N. Y.; Mr. and Mrs. Wm. Sexton, Jr., Charles and Herbert Sexton, and Miss May Sexton of Staten Island; Maynard Evans, Miss Madeline Evans, Dr. Ellis W. Hedges, Miss Minnie E. Ladd, Miss Mabel Ladd and others from Plainfield and North Plainfield.

MUSIC AND LITERATURE.

Happy Evening Spent at Lyceum Hall.

Last night's session of the C. Y. M. L. was made especially enjoyable by the rendering of the following excellent programme:

Song—"The Brook".....First Class of Children
Song—"Mother's Love".....Miss Julia Day
Recitation—"The Irish Philosopher",
Michael Higgins
Recitation—"The Slave".....Miss Lizzie Day
Recitation—"The Engineer's Story",
E. H. Neal
Swedish Dialect.....Edward Bullock
Songs.....Chas. J. Ward

All of the numbers were well rendered and greatly appreciated. As usual, Mr. Ward made the hit of the evening. Wm. O'Connor announced the programme. The Misses Kittie Quinn, Alice Keeley and May Flanagan were accompanists.

Establishing in Plainfield.

Saturday of this week the Grand Union Tea Co. will open a branch store in this city at 138 West Front street, in the room formerly occupied by Doane & Edsall's shoe store. This company opens here under auspicious circumstances. They are not strangers here. They have been doing business in this city and vicinity through their agents with wagons from their Newark store for several years. Their goods and method of doing business are familiar to many of our readers, and it is believed that their opening here will be a good move and will be appreciated by their friends and customers. Give them a call Saturday.

May Is the Girl for Hugh.

A young woman of temerity and candor, signing herself "May E., Plainfield, N. J.", contributes the following straight tip to the New York Evening World:

TO THE EDITOR:

In answer to letter signed "Hugh", would say that if it is impossible for him to make the acquaintance of the young lady desired by an introduction, I think it would be right (and I am a young lady modest and refined, as you term her) to write her a letter and ask for her acquaintance. If she is desirous of an introduction she will help "Hugh" out by a favorable reply.

Never mind, May; Leap Year comes along again in fifteen months or so.

MYSTERIES!

The Nervous System the Seat of Life and Mind. Recent Wonderful Discoveries.

No mystery has ever compared with that of human life. It has been the leading subject of professional research and study in all ages. But notwithstanding this fact it is not generally known that the seat of life is located in the upper part of the spinal cord, near the base of the brain, and so sensitive is this portion of the nervous system that even the prick of a needle will cause instant death.

Recent discoveries have demonstrated that all the organs of the body are under the control of the nerve centers, located in or near the base of the brain, and that when these are deranged the organs which they supply with nerve fluid are also deranged. When it is remembered that a serious injury to the spinal cord will cause paralysis of the body below the injured point, because the nerve force is prevented by the injury from reaching the paralyzed portion, it will be understood how the derangement of the nerve centers will cause the derangement of the various organs which they supply with nerve force.

Two-thirds of chronic diseases are due to the imperfect action of these nerve centers at the base of the brain, not from a derangement primarily originating in the organ itself. The great majority of physicians in treating these diseases is that they treat the organ rather than the nerve centers which are the cause of the trouble.

Dr. FRANKLIN MILES, the celebrated specialist, has profoundly studied this subject for over 20 years, and has made many important discoveries in connection with it, chief among them being the facts contained in the above statement, and that the ordinary methods of treatment are wrong. All headache, dizziness, dullness, confusion, pressure, blues, mania, melancholy, insanity, epilepsy, St. Vitus dance, etc., are nervous diseases no matter how they may manifest themselves. Dr. Miles' Restorative Nervine is due to the fact that it is based on the foregoing principle. Dr. Miles' Restorative Nervine is sold by all druggists on a positive guarantee, or sent direct by Dr. MILES MEDICAL CO., Elkhart, Ind., on receipt of price, $1 per bottle. Six bottles for $5. Express prepaid. It contains neither opiates nor dangerous drugs.

Sold by A. G. Matthews, 108 North Avenue, and druggists.

BAMBERGER'S,

"THE ALWAYS BUSY STORE,"

Newark, N. J.

A MAMMOTH

ENLARGEMENT SALE

Our trade, despite the hard times of the past year and a half, stimulated by square and honest treatment and by the selling of reliable goods at far lower prices than others, has so outgrown our present spacious establishment that we have been

FORCED TO ENLARGE,

and in a few weeks will add to it a floor 50 feet wide and 200 feet deep. This new space must be prepared for us and meanwhile we are compelled to reduce every stock to permit the alterations to take place. The only course left open for us is to sell, and in order to sell quickly we offer

The Biggest Bargains

in reliable, always-needed articles and also in the newest of Fall Goods

Ever Given in This State.

We are positive that this century will not see them equaled, and so great a buying chance should not be permitted to escape.

All Goods Delivered Free.
Mail Orders Promptly Filled.

L. BAMBERGER & CO.,

147 and 149 Market Street,

Near Broad Street, Newark, N. J.

OPEN FIRES.

For the open fire we have the best Cannel Coal at $12 per ton and seasoned Hickory Wood at $10 per cord. The wood is cut to any desired lengths and carefully piled in your cellar.

Coal Delivered in Bags

THORPE & IVINS,

301—311 Watchung avenue.

HIGH SCHOOL FIELD DAY.

Athletes Ready for Tomorrow's Competition for The Daily Press Prize Medal.

The semi-annual field day of the Plainfield High School Athletic Association deserves a large attendance at the Crescent Oval tomorrow afternoon, commencing at 2. There will be no charge for admission to the grounds or grandstand, and everyone interested in the High School boys will be cordially welcome.

A handsome silver medal of special design, presented by The Daily Press for the largest number of points scored, will be contested for. There will be no programmes, but those wishing a list of the contestants and their handicaps should take a copy of The Daily Press of Thursday, which contains the complete and correct list.

The Press medal and the various other prizes will be presented to the winners Monday afternoon at the High School building.

THIS REPUBLICAN DISSATISFIED.

Does n't Intend to Have Worthy Candidates Summarily Choked Off.

TO THE EDITOR OF THE PRESS:—In the Elizabeth Herald of Wednesday I read that ex-Sheriff Gisaby was a prominent candidate for the office of County Clerk. I have failed to see his name mentioned in any manner in the Elizabeth Journal up to date. But in its issue of Tuesday last The Journal assumes to name the candidates for both Congress and County Clerk, and gives the party to understand that it must take the Journal selection or suffer the consequences, as it says that "Mr. Fowler and Mr. Halsey are working in perfect harmony". Is it possible that the bosses have not heard that Mr. Gisaby was a candidate for County Clerk and Mr. Griffin for Congress? Or do they propose to choke them off and force their candidates on their party, whether it suits the voters or not? ONE WHO READS.

TO REMOVE RESTRICTIONS.

Borough Marshal to Be Given Power to Arrest Without Warrants.

The recent work of burglars has brought about a feeling among many residents of North Plainfield that the Borough Council should take some action this evening, removing the restrictions which hamper Borough Magistrate Crosley and Chief Marshal Pangborn in the performance of their duties.

—Candy! Candy! Free! Free! At our opening tomorrow we will give to all customers a box of choice French cream candy. Grand Union Tea Co., 138 West street.

A Money-Saver.

A little cash goes a great way at Fuller's grocery, 307 West Front street. His revised price list in The Press today showing many economy figures. He has arranged a surprising 25-cent list, and for today only offers apples as cheap as though he grew them.

Republican Primaries.

The Republican voters of the city of Plainfield are requested to meet at the following named places on Monday evening, Oct. 8, 1894, at eight o'clock, for the purpose of electing delegates to the Eighth Congressional District Convention to be held at Elizabeth, on Thursday, Oct. 11, 1894, at 3 o'clock p. m., also to elect delegates to the County Convention to be held at Elizabeth on a date to be fixed, and to elect two members of the County Executive Committee from each ward:

First ward to meet at the Association Rooms, 120 East Front street, and is entitled to three delegates to the Congressional, and six to the County Convention.

Second ward at the Bryant School Building, E. 6th street, and is entitled to four delegates to the Congressional and seven to the County Convention.

Third ward at the Casino, West 7th street, and is entitled to three delegates to the Congressional and six to the County Convention.

Fourth ward at Reform Hall Reading room, Central avenue, and is entitled to four delegates to the Congressional and eight to the County Convention.

By order of the City Executive Committee.
J. B. COWARD, Secretary. W. R. CODINGTON, Chairman.
Plainfield, Oct. 1, 1894.

The Republican Convention of the 8th Congressional District will be held at Zouave Armory, Elizabeth, on Thursday, Oct. 11, 1894, at 3 o'clock p. m.

R. M. WOOD, Chairman Union Co. Republican Committee.
ORSAR B. REED, Secretary Union Co. Republican Committee.

NOTICE.

As directed by resolution of the Township Committee of the Township of Fanwood, notice is hereby given that an application has been made to the Township Committee of the Township of Fanwood by the New York and Philadelphia Traction Company for their permission to construct, operate and maintain a street railway with one or more tracks and necessary turnouts to be operated by electricity or other motive power, except steam, and to erect necessary poles, conduits and wires, power plant and necessary buildings along the following route:

Beginning in the division line between the city of Plainfield and the Township of Fanwood where Midway avenue and said division line and running thence in an easterly direction along Midway avenue to its connection with North avenue, thence still easterly along North avenue to the division line between the Township of Fanwood and Westfield.

The name of the corporation making the application is the New York and Philadelphia Traction Company, and the application was filed on the first day of October, 1894, and will be considered by the Township Committee at a meeting to be held on the

NINETEENTH DAY OF OCTOBER,

eighteen hundred and ninety-four, at the usual place of meeting, Excelsior Hall, Scotch Plains, at 8 o'clock in the evening.

Scotch Plains, N. J., Oct. 2, 1894.
EDWARD L. HAND, Clerk of Township of Fanwood.
10 3 5 8 10 12 15 17 19

Fred Endress,

203 Liberty Street.

Dealer in all kinds of

Meat, Jersey Pork and Poultry

a specialty. I call attention to my own cured hams and shoulders. My bologuas and sausages have no equal in the market and are made by experienced bologna makers. 10 5 tf

Fresh sausage, our own make..13c lb
Fresh pork.....14c lb

Prices of all other meats in proportion to cash buyers at the

Plainfield

PACKING HOUSE

153 West Front st.

ULRICH & BLATZ, Proprietors. 10 5 tf

IT DON'T

Take much of an argument to prove the fact that your money will buy you more goods of the same quality, at White's, than any where else in this growing town. There are many reasons why we ask so little for our goods and a visit will satisfy you that our store is the store for the prudent, thoughtful buyers.

Let Us Demonstrate.

We sell you dress goods that are worth from 50 to 75c per yard for $2.98, for a dress pattern of 7 yards 5 yds cambric and 2 yds silesia, all for $2.98.

We sell you Gilbert's fast black 36 in. wide for 23c yard and they are worth 33c.

There are 100 full sized, white counterpanes, made to sell for $1.50. You buy them for

There are 100 pairs of California wool blankets, made to sell for $3.50. Manufacturer says they were slightly imperfect but we cannot see it. They go for $2.13.

There is a lot of French satines, beautiful styles. Everyone asks 18c for them. We only want 11c.

There are 40 inch apron lawns, worth 18c. Our price 12c.

If you want matting we can save you lots of money. We sell Jap. inserted mattings for 12c and extra heavy seamless matting for 10c.

COAT DEPARTMENT—The new fall styles of coats and capes are coming in. Look at them when in the store. You will like the styles and prices will suit you.

HOUSE FURNISHINGS—French china cups and saucers 48c set.

2 quart white iron coffee pots 43c worth $1.00.

On Monday we offer 2 dozen good brooms for 7c each.

White's Plainfield

ASSIGNEE'S SALE

—OF—

Picture Frames, Pictures, Artist's Materials, Easels, Moldings, ETCHINGS,

and all the stock now in store of Sidney E. Flower,

No. 123 East Front Street,

are now being sold at half price. It is a rare opportunity. The subscriber, the assignee of S. E. Flower, is obliged to dispose of all the said goods within a short time for the purpose of closing up the estate. Call and see the goods.

Vincent L. Frazee,
Assignee.

9 21 tf

Great Big Specials

.....FOR.....

FRIDAY and SATURDAY.

4c 500 [illegible] paper covered books, new popular titles, at the wonderfully low price of 4c each..... **4c**

25c 1 lot of 36 inch to 54 inch all wool sackings and fancy weave dress goods ..... have been selling at 39c to 49c; this sale they all go at 25c..... **25c**

25c 1 lot extra fine all silk ribbons in black and colors, plain and fancy; 22 ..... to ..... all go at 25c this sale..... **25c**

A good quality of bleached 9x4 sheeting at 16c, and 10x4 do at 18c; Fruit of the Loom, Lonsdale and Bright Anchor bleached muslin, all at 7c per yard; 1 yard wide.

3c 1 lot of hemstitched figured border ladies' handkerchiefs; the daintiest styles ....we have yet offered; special value at 10c; this sale they go at 3c each...

Big list of bargains in the basement too numerous to mention, and hundreds of attractive bargains all over the house.

The best thing you can do is to come and see for yourself and get your share of them as they go. Come in Saturday night and see our

"Up in a Balloon" Show of Dolls.

EDSALL'S

Commercial Palace, Babcock Build'g

Your Boy

sticks out a lot of shoes. Our

STEEL SHOD

shoes were made for just that kind of a boy.

DOANE & EDSALL.

$500 in Gold Given Away!

Amos H. Van Horn, L't'd,

73 Market st., near Plane st., Newark, N. J.

In order to do better by purchasers than any other dealers in our line, we will give $5 gold to every purchaser of $50 worth of goods, and $10 in gold to every purchaser of $100 worth of goods.

CARPETS—200 rolls just received, consisting of Axminsters, Wiltons, Moquettes, Velvets, Body and Tapestry Brussels, 2 and 3-ply Ingrains, all this Fall's patterns, from 10 to 20 cents per yard less in price than any other house.

BEDROOM SUITS—Two carloads just received by the D., L. and W. railroad, consisting of birch, maple and antique cabinet, all this Fall's designs, from the Hall & Lyon manufactory, which we are selling at prices from $5 to $10 below any of our competitors.

PARLOR SUITS—Having bought out two parlor suit manufacturers we can sell parlor suits at half price and then make a good profit. Parlor Suits in coverings of Brocatelle, Silk Tapestry, Plush, Rug and Satin.

PORTLAND RANGES—Since we put the Ranges we have been selling for 6 years, and over 6,000 now in use; and have stood the test of the courts and decided in our favor. Warranted a good baker, our money refunded, and best of all, the only place they can be purchased is at our establishment. Easy terms.

Goods delivered free of charge to any part of the State.

STORING FURNITURE—Do not forget that we have the largest, finest and cleanest storage building in the city at 88 Bank street, and the rates are the lowest. Furniture moved with vans at low rates in city or country. Telephone 580.

AMOS H. VAN HORN, Limited,

73 Market street, nearest Plane street, Newark, N. J.

YOUR HEAD

It's a good head, and deserves a Good hat. The style, the fit, the price, suit all who put the matter

IN OUR HANDS.

R. H. LAIDLAW, Men's Goods, [illegible] Park ave. 10 2 tf

THE SIGN of the oyster.

ROGERS.

Culls $1 per 100; culls XX $1 per 100; primes $1.25 per 100; primes XX $2 per 100. 232 West 2d street

TO PROTECT PEKIN

England Decides To Send Troops to China.

May Also Dispatch Ships To Strengthen Her Fleet in Chinese Waters—Protection of British Interests the Ostensible Object—Result of the Cabinet Council.

London, Oct. 5.—The Star prints a dispatch received by a London news agency to the effect that the married foreign customs officials resident in Pekin are hastily leaving the city with their families. The Manchester Guardian makes the suggestion that the ministerial council shall consider the demand of Russia that the powers collectively interfere with the view of effecting a settlement of the trouble between China and Japan. Lord Rosebery fears that if England refuses to agree to Russia's demand the latter will act alone in the matter and that such action will result to the detriment of Great Britain.

The council of ministers for which a call was issued two days ago met in Downing street at noon. When the meeting opened Sir William Harcourt, chancellor of the exchequer, and Right Hon. Henry Campbell-Bannerman, secretary of state for war, had not arrived. Right Hon. Henry Fowler, secretary of state for India, was also absent. The council closed at 1:40 p. m.

It was announced afterwards, upon authority, that the council, after discussing the state of affairs in China, decided to send troops to that country, in order to protect British interests. It is probable that additional ships will be sent to strengthen the fleet in Chinese waters under the command of Admiral Freemantle. It is also said that in consequence of the meeting the British legation at Pekin will soon be guarded by British blue jackets and native Indian soldiers. The St. James' Gazette says Lord Dufferin, the British ambassador to France, has been summoned to London.

A dispatch from Port Louis to a news agency here repeats the denial previously made that a blockade of the ports of Madagascar had been proclaimed. The dispatch adds that the report arose through the misconstruction of the steps taken by the French war ships along the coast to prevent the landing of arms and amunition for the Hovas. The same dispatch states that the French resident general in Madagascar warned the settlers in the island to repair to the coast in view of the possibility that hostilities might occur. Many of them followed his advice and went to the coast towns, but Bishop Cazet and the Catholic missionaries on the island remained at their posts.

Paris, Oct. 5.—The Figaro, Gaulois and Journal des Debats are inclined to attribute the calling of the cabinet meeting to complications which are likely to arise and may result in the total overthrow of China through continued Japanese victories.

The French ministerial council met in the Palace of the Elysee. After some discussion it was decided to institute proceedings against the Parti Ouvrier (newspaper) for its recent pun regarding the French army manouevres, which is looked upon as an insult to the army. The decree appointing Baron de Courcel ambassador to Great Britain, to succeed M. Decrais, recalled, was signed by President Casimir-Perrier.

Brussels, Oct. 5.—The Independence Belge says the time has not yet come for England to interfere in Chinese affairs. England's differences, with France are grave, but it ought not to be difficult to arrange a settlement of them through diplomatic channels if negotiations be prudently conducted.

McKinley at Omaha.

Omaha, Neb., Oct. 5.—The republicans of Kansas bade adieu to Governor McKinley, and, crossing the line into the Coyote state, the chief executive of Ohio, as the guest of the state central committee, continued his campaign in behalf of a republican majority in the next house of representatives and incidentally in the interest of the candidates of that party on the state ticket. Fifty thousand people welcomed him on the streets of Lincoln and in and about the Coliseum 15,000 people applauded his arraignment of the democratic party and a plea for the return of republican supremacy. It was a trying day for the man from the Buckeye state especially after his thirteen speeches of the day before.

Smith's Wounds May Prove Fatal.

Long Branch, N. J., Oct. 5.—Louis Smith, who was mistaken for a burglar Tuesday night and shot by John Wainright, is a little better and the attending physicians say he may recover unless complications set in. Smith's throat is in a bad condition. It was torn open by the shot, and this may prove fatal. Wainright is confined in the county jail at Freehold. His wife and two small children are with him. The opinion is that Wainright was a little hasty in shooting as investigation shows that Smith did speak when ordered to by Wainright.

Killed by a Chicken-bone.

Bridgeton, N. J., Oct. 5.—Charles Bramford, of Fairton, who on last Wednesday week, while eating his dinner got a piece of chicken fast in his throat, is dead. Mr. Bramford's case is a peculiar one and a post-mortem examination will be held. In trying to extract the substance Mr. Bramford put a catheter down his throat, which punctured the heart and lung. Deceased leaves a widow and three small children.

Crispi's Seventy-fifth Birthday.

Rome, Oct. 5.—Premier Crispi celebrated his 75th birthday yesterday. He received hundreds of dispatches of congratulation, including a communication from King Humbert and messages from eminent Italian and foreign statesmen and politicians.

Nominated for the Assembly.

Kingston, N. Y., Oct. 5.—James E. Lounsbery, of Kerhonkson, has been nominated for member of assembly by acclamation by the republicans of the second Ulster district, at Rosendale.

CLEANER COAL.

L. A. Rheaume, Ag't.

60 BROADWAY, cor. 4th ST.

Invites the public to inspect the operation of his newly added steam vibrating mechanical screen for nut coal, which he confidently believes enables him to deliver cleaner coal than is possible by any other method of screening.

UPPER LEHIGH AND HONEYBROOK COAL in best qualities and various sizes carried in stock.

ROUGH AND DRESSED LUMBER.

He would also announce recently increased facilities for *TURNING and SCROLL SAWING* and is prepared to execute orders for the same in the best manner at short notice. 6-15-tf

CURE THAT COUGH WITH SHILOH'S CURE — TAKE THE BEST

25cts. 50cts. and $1.00 Bottle. One cent a dose.

THIS GREAT COUGH CURE promptly cures where all others fail, Coughs, Croup, Sore Throat, Hoarseness, Whooping Cough and Asthma. For Consumption it has no rival; has cured thousands, and will CURE YOU if taken in time. Sold by Druggists on a guarantee. For a Lame Back or Chest, use SHILOH'S BELLADONNA PLASTER. 25c.

SHILOH'S CATARRH REMEDY.

Have you Catarrh? This remedy is guaranteed to cure you. Price, 50cts. Injector free.

Sold by all druggists. 8 14 y

JAMES E. BAILY,

97 Jackson avenue, Plainfield, N. J.

Trucking of All Kinds Done.

Two and four-horse vans and trucks. Particular attention given to moving furniture and pianos. Satisfaction guaranteed. 3 26 tf

Lusardi & Co.,

No. 120 North Ave.,

Will be pleased to serve their friends and the public generally with first-class fruits and confectioneries, cigars, etc. Fresh roasted peanuts every day 5c. quart. Branch stores 265 West Front st., and Front and Somerset streets

J. T. VAIL,

Real Estate and Insurance,

177 NORTH AVENUE.

Blue Stone Flagging, &c. 9 2 tf

J. M. HARPER, Agent,

Bargains in All kinds of

STATIONERY

411 Park avenue, Plainfield, N. J.

PEARSON & GAYLE,

Carpenters and Builders.

RESIDENCE—W. J. Pearson, No. 15 Vine St.

H. B Gayle, No. 18 Vine St.

ALL WORK PROMPTLY ATTENDED TO 7-21-tf

REMOVAL.

I have removed my watchmaking and jewelry business from Park ave. to

142 North Avenue

Next to Walker's bakery, and shall be pleased to have my friends call.

CALEB DICKINSON

When the doctor orders medicine in the middle of the night for the sick one, what will you do—how will you get it? Remember that

E. J. RICHARDS,

Proprietor of the

Gem Pharmacy,

Corner 4th and Liberty sts.,

Besides in the building and a night bell here is quickly answered. 1 19

J. C. POPE & CO.,

Insurance Agents,

NO. 6 EAST FRONT STREET,

Plainfield, N. J.

OPENING,

Wednesday, Sept. 19,

of all the latest Fall and Winter Styles of Trimmed Hats, Bonnets, Toques and other millinery novelties; also a fine display of silks for fancy work, at 111 East Front street, under First National Bank.

Mrs. L. Adams.

Patrons will please accept this notice in lieu of card.

Your valuables will be safe in

Doane's Safe Deposit Vault.

LOCK BOXES

From $3.50 to $10.00 a year.

L. A. HUMMER. L. B. MULFORD.

Hummer & Mulford,

VARIETY MARKET,

Meats, Fruits, Vegetables, Poultry, Eggs, Etc. 220 PARK AVE., PLAINFIELD, N J

Telephone call, 29 A.

Goods delivered to any part of the city free of charge 9 11 y

"Quality not quantity" my motto.

Pure Goods, Clean Goods, **H. M. Goods**

At Gardner's Bakery,

41 Somerset st. 7 6 tf

NEUMAN BROS.

Grocers.

Watchung Avenue,

Cor. 5th St

AN IDEAL FAMILY MEDICINE

For Indigestion, Biliousness, Headache, Constipation, Bad Complexion, Offensive Breath, and all disorders of the Stomach, Liver and Bowels.

RIPANS TABULES act gently yet promptly. Perfect digestion follows their use. Sold by druggists or sent by mail. Price 50 cents a box. Address RIPANS CHEMICAL CO., 10 Spruce St., N.Y.

M. M. DUNHAM,

Real Estate and Insurance,

7 East Front Street.

CODDINGTON'S

FURNITURE AND FREIGHT

EXPRESS.

OFFICES—34 West Front street; 32 Park avenue. Post Office Box 339.

PIANO MOVING A SPECIALTY. Large covered trucks. Goods sent to any part of the country. Charges reasonable. Satisfaction guaranteed. 11 30 tf

Gold Dollars for Fifty Cents.

—NO.—

BUT FULL VALUE.

O. E. MORSE, Painting and Paper Hanging, 37 Chatham street.

METROPOLITAN

LIVERY AND BOARDING STABLES.

Horses boarded by the day, week or month. Especial accommodations for transient trade.

OFFICE AND STABLES,

147, 149, 151 NORTH AVENUE,

Oppo. railroad depot, Plainfield, N. J.

A. C. BLAIR..........Proprietor

FRANK DAY..........Manager.

Telephone 152, connected with all circuits of New Jersey, New York and Brooklyn. 8 10 y

McCullough's Steam Mill,

21 Steiner Place, North Plainfield.

R. M. McCullough, Proprietor.

Sash, Blinds, Doors, Mouldings, Scroll Sawing, Turning, &c. Estimates cheerfully Furnished. 4-11-

JOHN P. EMMONS

—Mason and Builder.—

Washington avenue and Prospect place

NORTH PLAINFIELD, N. J.

Jobbing promptly attended to. 11 14 tf

C. W. LINES,

Mason and Builder.

PLAINFIELD, N. J.

Residence—118 Liberty street.

Estimates cheerfully given.

Jobbing promptly attended to 12 tf

D. L. HULICK,

CARPENTER,

And General Jobber.

Cabinet Work and Mantels a Specialty.

Jobbing Promptly Attended To.

Orders may be left at Brommer's Clothing Store, 26 Somerset street, or sent by mail.

Residence 178 Duer st. 6-6-tf

JOHN T. ODAM

PLAIN AND ORNAMENTAL

Slate Roofer and Repairer

Residence, No. 8 West Fifth Street. Yard, near Freight House. P. O. Box, Plainfield, N. J. New work warranted for one year. Slating over shingles. 5 10 y

GEO. W. STUDER,

CARPENTER AND BUILDER,

285 ARLINGTON AVENUE.

Jobbing of any kind promptly attended to. Estimates given; charges reasonable. 5 3 6m

Jno. J. Shotwell,

Wood Mantels,

Tiles and Fire Place Furnishings.

221 Park avenue, upstairs. 3 5 tf

—IS—

Your Bike Worth $2

Suppose it is stolen or lost, what protection have you? None of course. Why not, therefore, protect your wheel with us? We will for the sum of $2 for the first year and $1 for every year thereafter, protect your wheel against loss or theft. Should you lose your wheel we give you one to use for 30 days, and should we be unable to return you your wheel at the expiration of 30 days, we will give you a NEW machine of the make you lost.

THE WHEELMEN'S PROTECTIVE Co. New York.

W. H. Rogers, Agt.

408 WEST 5th ST.

All wheels bought from me will be insured free of charge for one year. 4 27 y

FISCHER PIANOS.

ESTABLISHED 1840.

Nearly 100,000 Now in Use.

RECEIVED HIGHEST AWARD, WORLD'S FAIR, CHICAGO.

EASY TERMS, — EXCHANGED.

Catalogue mailed on application.

110 FIFTH AVE., cor. 16th St., N.Y.

TRY DOBBINS'S CIGARS.

30 PARK AVE.

He Manufactures Them

W. L. DOUGLAS $3 SHOE IS THE BEST. NO SQUEAKING.

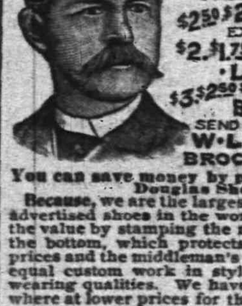

$5. CORDOVAN, FRENCH & ENAMELLED CALF.

$4.$3.50 FINE CALF & KANGAROO.

$3.50 POLICE, 3 SOLES.

$2.50 $2. WORKINGMENS EXTRA FINE.

$2.$1.75 BOYS' SCHOOL SHOES.

LADIES.

$3.$2.50 $2.$1.75 BEST DONGOLA.

SEND FOR CATALOGUE

W. L. DOUGLAS, BROCKTON, MASS.

You can save money by purchasing W. L. Douglas Shoes,

Because, we are the largest manufacturers of advertised shoes in the world, and guarantee the value by stamping the name and price on the bottom, which protects you against high prices and the middleman's profits. Our shoes equal custom work in style, easy fitting and wearing qualities. We have them sold everywhere at lower prices for the value given than any other make. Take no substitute. If your dealer cannot supply you, we can. Sold by

A. WILLETT. 7 2 5m-eod

A LADY'S TOILET

Is not complete without an ideal

COMPLEXION POWDER.

POZZONI'S

Combines every element of beauty and purity. It is beautifying, soothing, healing, healthful, and harmless, and when rightly used is invisible. A most delicate and desirable protection to the face in this climate.

Insist upon having the genuine.

IT IS FOR SALE EVERYWHERE.

CHINA vs. JAPAN.

Are you aware that on account of the war between the two countries, the shipment of Matting has been very little, and prices very high? It is just what we expected and to avoid the difficulty in obtaining Matting we put in a large supply (about 100 rolls) which we will sell at the OLD PRICE, 10c a yard. These goods are worth 15.

Ladies' Suits.

Just received a complete line of Ladies' Fall Suits in blue and brown mixed Covert Cloths, made in the latest style; for this week only $7 50, worth $10 00.

Dress Goods.

10 pieces of Dress Flannels, 1 yard wide, only 10c, worth 17½. We have six different shades of these goods, they are very pretty. We can prove what we say when we tell you we carry the handsomest line of Dress Goods and Trimmings in the city.

Cloaks.

We have employed Miss A. Locke, late of Simpson, Crawford & Simpson, of New York City, to take charge of our Cloak and Suit Department and she will take pleasure in showing you the styles when you visit our new and handsome store.

Blankets and Quilts.

10x4 Blanket for 49c pair, worth 65c; a 69x72 Quilt for 55c, worth 75c.

Bargains.

500 yards Shaker Flannel at 4c, worth 6; 500 yards Red Medicated Flannel 25c, worth 30; Ladies' Wrappers made of the best indigo blue calicos only 65c, worth 89c.

BOEHM'S, 113 WEST FRONT STREET.

C. Schepflin & Co.

STOP AND THINK

before you buy your Fall and Winter Clothing, and call to mind that we have a full line of

Men's, Boys' and Children's Goods

in Suits, Overcoats, Ulsters and Separate Pants. Don't fail to see our line.

C. SCHEPFLIN & CO.

I Am Going to Sell Them Quick.

WHAT?—2 handsome lots on East Front St., opp. Sandford ave. They are 61 feet front by 185 deep. All curbed, paved and the price is going to do it.

J. F. MacDonald,

186 East Front Street.

New Hat Day For Men and Boys

TODAY.

Hats and prices are RIGHT when you buy of

HALLOCK, 109 W. FRONT ST.

PUTNAM & DE GRAW.

210 West Front Street.

Special for Friday and Saturday.

HOSIERY.

Ladies' fast black, special price	13c	regular 18c
" " "	20c	regular 25c
Children's " "	12c	regular 15c

SILK HANDKERCHIEFS

White and colored embroidered with drawn work.

Special price 15c..........regular 25c

The Baby's and Mother's Friend!

15 cents will buy it. Over a dozen of the leading drug and dry goods stores of Plainfield offer it for sale. Ask any of them for it, and take no other. It is perfect. The best Toilet Powder, Royal Violet Borated Talcum, for infants and adults. The powder is delicately and exquisitely perfumed, and is put up in handsomely decorated 4-oz sprinkler top tin cans, and you pay only 15 cents for it. Prepared by the ALLEN PHARMACY M'F'G CO., New York and Plainfield, N. J

F. M. HULETT,

Leading Music Dealer,

74 WEST FRONT ST.

Gildermaster & Kroeger, Kranich & Bach, Mulfield, Starr and Jacob Bros. Pianos. Also, the world-renowned Newman Bros. and Mason & Hamlin Organs. Pianos to rent. 5 16 tf

The New Fall Style Derby Hats,

In all grades, from $1 up to the best. Place to buy is

U. B. CRANE'S,

Hats, Shirts and Trunks, 120 West Front Street.

BOICE, RUNYON & CO.,

[Successors to the estate of D. J. Boice—A. D. Cook & Bro.]

Dealers in Coal, Lumber and Masons' Materials, Etc.,

42 to 60 PARK AVENUE.

We are now prepared with our increased facilities—having purchased the extensive yard of Messrs. A. D. Cook & Bro.,—to fill all orders promptly, and solicit your patronage,

BOICE, RUNYON & CO.

Are you Afraid to dye?

A dirty kitchen, pots and pans made unfit to use, stained hands and a ruined dress. These are the results of home dyeing.

We'll dye for you!

Hillier & Co. 175 North ave

Wall Paper Put up

Carpets Put down

WINDOW SHADES Hung

Glass Put in

Bicycles almost given away

Glass, Paints, Oils, Brushes, Mouldings, Kalsomine, Stationery—almost everything in these lines.

EDWARD LOVE,

Corner North and Watchung aves.

L. L. MANNING.

Marble and Granite Works

Cor. Central Ave. and Front st., opp. First Baptist Church.

Over 150 monuments and headstones to select from. Prices never so low.

Lawn Seed, Garden Seed, Fertilizers, Garden Tools,

AND

Housefurnishing Goods.

Furnaces, Heater work, Plumbing, Hardware.

A. M. GRIFFEN,

13 East Front Street.

W. R. CODINGTON,

LAW OFFICES,

Corner Park avenue and 2d st. Solicitor and Master in Chancery. Notary Public.

WILLIAM A. CODDINGTON,

Attorney-at-Law, Master and Solicitor in Chancery, Commissioner of Deeds and Notary Public.

Money to loan. Collections promptly made.

OFFICE—No. 28 WEST FRONT ST. 6 25 y

WM. K. McCLURE,

Counselor-at-Law,

Supreme Court Commissioner,

First National Bank Building.

F. A. DUNHAM,

Civil Engineer and Surveyor, 109 Park avenue. Sewers, pavements and road improvements. Publisher of city map and atlas.

HOAGLAND'S EXPRESS

Trunks and Baggage

Promptly transferred. Furniture moved.

161 North avenue. Telephone 121. 2 13 tf

E. H. HOLMES,

DEALER IN

COAL and WOOD,

YARD—No. 24 Madison Avenue. Also Office for coal orders with Woolston & Buckle, 27 North avenue.

The Perfect Water Heater.

DAVID T. KENNEY,

PRACTICAL PLUMBER.

SANITARY APPLIANCES

198 North Ave., opp. Railroad Station

Hot water boilers, warm air furnaces; extensive stock of goods displayed. Porcelain bath tubs, water closets and washstands. Perfect ranges, boilers and furnaces a specialty. Estimates furnished. 3 13 t

Lodge and Society Meetings.

Senate Lodge, 2543, Knights of Honor,—The regular meetings of this Lodge are held on the First and Third Thursday evenings of each month in Stillman Building, No. 212 West Front street, at 8 p. m.

E. C. Pease, Dictator.

H. A. Thorne, Reporter. 2 6 tf

Court Pride of New Jersey, No. 8034, Ancient Order of Foresters of America, meets in K. of P. Hall, No. 108 West 2d st., first and third Tuesday evenings in each month.

Samuel J. Flynn, Chief Ranger.

Samuel H. Langer, Fin. Sec. 9 25 y

Anchor Lodge, No. 149, F. & A. M.—Meets second and fourth Tuesdays at Masonic Hall, 10 East Front street.

C. C. Howard, W. M.

T. A. Rogers, Secretary.

Jerusalem Lodge, No. 26, F. & A. M.—Meets first and third Tuesdays at Masonic Hall, East Front street.

Chas. Yeager, Secretary.

Dr. D. G. Adams, W. M.

U. B. of C. and J. of A.—Local Union No. 155, United Brotherhood of Carpenters and Joiners of America, meets every second and fourth Tuesday in each month in Exempt Firemen's Hall, at 7.30 p.m. T. S. Thorn, President. P. T. Bogert, Secretary. 6 22 y

Plainfield Council, No. 711, Royal Arcanum.—The regular meetings of this Council are held on the Second and Fourth Monday evenings of each month in Exempt Firemen's Hall, Coward's Building, Park avenue, at 8 P. M.

F. A. Emmons, Regent.

E. A. Thorne, Secretary.

Joseph E. Mosher,

Agent for

H. J. Havden & Co.,

WAR CLAIMS ATTORNEYS, WASHINGTON, D.C

All claims put in our hands will receive prompt attention.

Call at the Crescent Cigar Store for fine cigars

Hotels and Saloons.

HOTEL ALBION,

OPEN FOR GUESTS

Park avenue and 8th street.

Chas. T. Bogert, Mang. 7 tf

New Proprietor

HENRY F. WINDHAM,

ARLINGTON HOTEL,

SOMERSET ST. AND GREEN BROOK ROAD.

Regular and transient boarders. First-class bar and stables attached. 8 1 t

PURE

California Wines,

Port, Sherry and Catawba 30 cents bottle. The celebrated

Zinfandel Clarets,

25 cents to 50 cents per bottle at

E. P. THORN,

NO. 17 PARK AVENUE.

HOTEL GRENADA,

North Avenue.

Now open for the reception of guests, under the management of George and Wallace V. Miller. House has been thoroughly renovated and re-furnished throughout, and contains all improvements. First-class accommodations for families and the traveling public. 5-12-

CENTRAL HOTEL CAFE,

No. 115 East Front Street.

Alfred Weinwurm, Manager.

Choice wines, liquors and cigars. Billiard and pool rooms attached. 3 30 tf

CITY HOTEL.

Plainfield, N. J.

Cor. PARK AVENUE AND SECOND STREET.

J. E. BEERBOWER, Proprietor.

With stables attached. 4 5 y

IMPORTED WERZBURGER BEER

On draught at

CHARLES SMITH'S

Sample and Lunch Rooms, 4 WEST FRONT ST.

The Bartholomay, Rochester Pale, the Bavarian Dark and the St. Louis.

Ballantine's Ales also on draught. The Indian Pale XXX Still Ale and Porter.

CASPAR'S HOTEL,

144 EAST FRONT STREET,

Daily variety of hot lunch 10c. a plate from 11 to 2, and a great variety of cold lunch always on hand. 10 14 tf

Madison Avenue HOTEL,

Madison Ave. and 58th St.,

NEW YORK.

$3 per day and up. *American Plan.*

Fireproof and first-class in every particular.

Two blocks from the Third and Sixth Avenue Elevated railroads.

The Madison and 4th Ave. and Belt Line cars pass the door.

H. M. CLARK, Prop.

Passenger Elevator runs all night.

Buried treasures may be very pleasing in fiction, but in real life the treasure most prized is that which is most plainly visible, as for instance Wall Paper, which the genius of the artist has developed to such an extent of late for the adornment of our homes. We keep the best styles and largest stock and our prices cannot be beaten. Come and see us.

MARSH, AYERS & CO.

14 East Front st., Plainfield, N. J.

Tel. 28. Established 1878

ADDIS & SON,

PLUMBING AND HOT WATER HEATING.

Have your plumbing system tested with the Smoke process under pressure, preparatory for the sewerage system.

Opp. Reynolds's Livery. 132 North Ave.

Jones & Co., Excavators.

Cesspools and sinks thoroughly cleaned. Attention given to sanitary condition. Buildings, cellars, etc., disinfected. All work done under experienced manager.

JONES & CO.

Cesspools built 9 15

TOWNSEND'S

MARBLE AND GRANITE WORKS,

SOMERSET STREET.

Our Motto—Good work, good material at fair prices. 8 4 y

H. DeMOTT,

With livery attached,

UNDERTAKER AND EMBALMER,

175 Somerset Street, Plainfield, N. J. 6 13 y

Central Railroad of New Jersey

(Anthracite coal used exclusively insuring cleanliness and comfort.)

Station in New York foot of Liberty Street. Time Table in Effect, JULY 1, 1894.

PLAINFIELD AND NEW YORK.

Leave Plainfield 2 14, 5 27, 5 58, 6 05, 6 30, 6 59, 7 26, 7 30, 7 59, 8, 8 15, 8 27, 8 31, 8 44, 9 32, 10 04, 10 27, 11 24, A. M., 12 06, 1 14, 2 07, 2 30, 3 12, 4 01, 4 50, 5 54, 6 54, 7 08, 8 54, 9 32, 10 17, 11 29, P. M. Sunday—2 14, 5 27, 8 05, 8 01, 8 52, 10 08, 11 26, A. M., 12 32, 1 42, 3 30, 5 28, 5 36, 7 11, 8 28, 9 32, 10 17 P. M.

Leave New York from foot of Liberty street, 4 30, 6 00, 7 15, 8, 8 30, 9 10, 10, 11 45, A. M., 1 10, 1 30, 2 30, 3 30, 3 45, 4, 4 30, 5, 5 15, except Saturday, 5 30, 5 45, 6, 6 15, 6 30, 7, 7 30, 8, 8 30, 9 15, 10, 11 30 P. M. 12 15, 1, night. Sunday—4 30, 7 15, 8 30, 9 40, A. M., 12 M., 1, 2 15, 4, 5 30, 7, 9 00, 10 00 P. M., 12 15 night. 1 A. M.

PLAINFIELD AND NEWARK.

Leave Plainfield 5 58, 6 30, 6 59, 7 26, 7 30, 8, 8 44, 9 32, 10 04, 10 27, 11 24, A. M., 12 06, 1 14, 2 07, 2 30, 3 12, 4 01, 4 50, 5 54, 6 54, 7 08, 8 54, 10 17, 11 29 P. M. Sunday—8 01, 8 52, 10 08, 11 26, A. M. 12 32, 1 42, 3 30, 5 36, 7 11, 8 28, 9 32, 10 17 P. M.

Leave Newark 6 10, 7 10, 7 56, 8 30, 9 08, 10 05, 11 35 A. M. 1 15, 1 35, 2 20 Saturday only, 3 50, 3 35, 4 05, 4 37, 5 04, 5 34, 5 50, 6 20, 7 15, 7 35, 8 40, 10 05, 11 30 P. M. Sunday—7 30, 8 45, 9 50, 11 35, A. M., 1 10, 2 35, 4 10, 5 40, 7 30, 9 25, 10 20 P. M.

Passengers for Newark change cars at Elizabeth.

PLAINFIELD AND SOMERVILLE.

Leave Plainfield 5 45, 7 10, 8 16, 9 54, 11 a.m. 12 43, 2 08, 2 32, 3 46, 4 36, 5 05, 5 14, 5 34, 6 04, 6 19, 6 36, 7 12, 7 34, 8 22, 10 36, 11 08, P. M. 12 38 night Sunday—5 45, 8 28, 9 54, A. M., 2 08, 3 28, 5 14, 6 35, 10 15, 11 14 P. M.

Leave Somerville, 6, 6 30, 7 00, 7 30, 7 35, 7 48, 8 20, 9 05, 9 48, 11 40 A. M., 12 47, 1 48, 2 05, 3 35, 4 25, 5 25, 6 30, 3 31, 8 45, 11 05, P. M. Sunday 8 25, 9 45, 11 00 A. M., 12 08, 1 15 05, 6 45, 8 02, 8 05, 9 40 P. M.

PLAINFIELD AND EASTON.

Leave Plainfield 5 45, 8 16, 9 54, A. M., 12 43, 2 09, 5 05, 5 14, 6 28, 8 22 P. M. Sunday—5 45, 8 28 A. M. 2 08, 6 35, P. M.

Leave Easton 6 05, 7 00, 8 58, A. M., 12 52, 4 04, 7 25 P. M. Sundays—7 15, 10 52, A. M., 4 41, 7 30, P. M.

PLAINFIELD AND LAKE HOPATCONG.

Leave Plainfield 9 54, a. m., 5 14 p. m.

WESTWARD CONNECTIONS.

LEAVE PLAINFIELD.

5 45 A. M. for Flemington, Easton, Allentown, Reading, Harrisburg, Pottsville, Mauch Chunk, Williamsport and Tamaqua.

7 10 a. m. for stations to High Bridge, connecting for stations on High Bridge Branch.

8 16 A. M. for Flemington, D. L. & W. R. R. Easton, Bangor and Mauch Chunk.

9 54 A. M. for Flemington, High Bridge branch D L & W R R, Easton, Allentown, Reading, Harrisburg, Mauch Chunk, Williamsport, Tamaqua, Pottsville, Nanticoke, Upper Lehigh, Wilkesbarre, Scranton, &c. Through coach to Williamsport.

12 43 p. m. way for Easton, connecting at Junction for stations on D. L. & W. R. R.

2 08 P. M. for Flemington, Easton Bangor Allentown, Reading, Harrisburg, Mauch Chunk, Tamaqua, Sunbury and Williamsport, Wilkes-Barre and Scranton. Buffet parlor car to Mauch Chunk.

5 05 p. m., way for Easton, connecting at High Bridge for stations on High Bridge branch and at Junction for D. L. & W. R. R.

5 14 P. M. for Flemington, High Bridge Branch Easton, Bethlehem, Allentown, Wilkesbarre, Scranton, Mauch Chunk Shamokin and Tamaqua, Buffet parlor car to Scranton.

6 19 P. M. for Flemington.

6 28 P. M. for Easton, Bethlehem, Allentown, Mauch Chunk, Reading and Harrisburg.

8 22 P. M. for Easton, Bethlehem and Allentown.

5 45 A. M. Sunday for Easton, Bethlehem, Bangor Allentown, Mauch Chunk, Wilkesbarre and Scranton. 8 28 a.m. Sundays for Easton, Allentown, Mauch Chunk, Tamaqua, Shamokin Williamsport, &c., 2 08 p. m. Sundays for Easton, High Bridge Branch, Bangor, Allentown, Mauch Chunk, Tamaqua, Reading and Harrisburg, 6.35 p. m. Sundays for Easton, Bethlehem, Allentown, Mauch Chunk, Reading, Harrisburg, &c.

For Atlantic City, 3 37 a. m. 1 14 p. m.

Long Branch, Ocean Grove, &c

Leave Plainfield 3 37, 8, 11 24, a. m 1.14, 4 01, 4 50, 5 54, p. m. Sundays—(except Ocean Grove 8 52, a. m., 3 30 p. m.

For Perth Amboy, 3 37, 5 28, 8, 11 24 a. m., 1 14, 4 01, 4 50, 5.54, 7 08 p. m. Sunday—8 52, a. m., 3 30 p. m.

For Freehold, 3 37, 8, 11 24 a. m., 1 14, 5 54, p.m.

For Boynton Beach 8 15, 11 24 a m, 1 14, p m.

ROYAL BLUE LINE.

Leave Plainfield for Philadelphia, 5 45, 8 44, 9 45, 10 45, a. m., 2 08*, 3 43, 5 34* 6 45, 8 22, 9 37* p. m., 1 12, night. Sundays—5 45, 9 45, a. m., 2 08*, 5 14*, 6 45 p. m., 1 12, night.

For Trenton 5 45, 8 44, 9 38*, 10 45, a. m., 12 43, 2 08*, 4 36, 5 34*, 6 38*, 8 22*, 9 37 p.m., 1 12 night, Sunday—5 45, 9 34, a. m., 2 08*, 5 14* 6 35 p. m., 1 12 night.

For Baltimore and Washington at 9 45, a. m. 2 08, 3 43, 5 34* 6 45* p. m. 1 12, night. Sundays—9 45 a. m., 2 08, 5 14* 6 45 p.m. 1 12, night.

For Chattanooga, New Orleans and all point south with through vestibule sleeper, via Shenandoah Valley Route at 6 45 p m. Sundays 5 14 p m.

For Buffalo, Chicago and all points west, weekdays at 9 54 a m., 8 22 p. m. Sundays 6 35 p. m

RETURNING—LEAVE PHILADELPHIA,

Reading terminal, 4 10, 8 30, 9 45, 11 31 a.m., 1 30 3 50 5 15, 6 00, 8 35, p.m. 12 10, night.

Sundays—4 10, 8 30, 9 45, 11 31 a.m., 3 50*, 6 00, 8 35 p. m., 12 10 night.

From 24th and Chestnut—3 55, 7 55, 9 17, 11 14, a m. 3 40, 5 12, 8 21, 11 45 p. m. Sunday—3 55, 7 55, 11 14 a m, 3 30, 5 12, 8 21, 11 45 p. m.

Leave Trenton, Warren and Tucker sts., 1 0 4 58, 9 06, 10 25, a.m. 12 12*, 2 10, 4 10*. 5 54, 9 0 p. m. Sundays—1 00, 4 58, 10 27 a. m. 12 12*, 4 3 6 48*, 9 14 p. m.

Plainfield passengers by trains marked * change cars at Bound Brook.

Through tickets to all points at lowest rate may be had on application in advance to the ticket agent at the station.

J. H. OLHAUSEN, General Sup't.

H P. BALDWIN, Gen. Pass. Agt.

The Pennsylvania Railroad.

The Standard Railway of America

Protected throughout by the Interlocking Switch and Block Signal System.

On and after Sep 27, 1894, trains will leave Elizabeth as follows:

FAST LINE leaves Philadelphia 12 25 p m daily, with Pullman Vestibule parlor and sleeping cars for Pittsburg, Northern and Eastern Pennsylvania

6.37 P. M. WESTERN EXPRESS, with Pullman Vestibule sleeping cars, dining car daily for Pittsburg, Chicago, Cleveland, daily except Saturday, for Toledo, Williamsport, Rochester, Buffalo and Niagara Falls.

8.24 p.m—SOUTHWESTERN EXPRESS with Pullman vestibule sleeping car, daily, to Columbus, Cincinnati, Indianapolis, St. Louis, and Memphis. Dining car Altoona to Richmond.

8 42 p. m.—PACIFIC EXPRESS with Pullman vestibule sleeping cars, daily, for Pittsburg, Columbus, Chicago, and Toledo, daily, except Saturday for Cleveland.

For Baltimore, Washington and the South—1 05 9.05, 9.36 a. m., 9.39 p. m.

Sundays, 1, 9 05, 9 36 a. m., 9 41 p m.

For Baltimore only 1 37 p. m., week-days.

For Newark and New York—3 02, 5 34, 5 46, 6 17, 6 45, 7 01, 7 20, 7 49, 7 57, 8 06, 8 28, 8 38, 8 47, 9 15, 9 41, 9 48, 10 20, 10 38, 10 49 11 07, 11 54 a. m., 1 13, 1 20, 2 03, 2 16, 2 40, 2 45, 3 47, 4 44, 5 15, 5 36, 5 48, 6 08, 6 27, 6 48, 6 58, 7 07, 7 26 7 59, 8 17, 9 10, 9 50, 10 03 11 03 and 11 56 p. m. Sundays 3 02, 5 34, 7 54, 8 45, 9 20, 9 47, 10 12, 10 38, 10 49 a. m., 12 35, 1 46, 2 32, 2 46, 3 46, 4 45, 5 34, 5 48, 7 06, 7 12, 7 26, 7 58, 8 28 9 15, 10 16, and 11 46 p. m.

For New York only, 6 10 a. m. daily.

For Philadelphia—1 00, 6 41, 7 59, 9 05, 9 36, 11 43, a. m.; 1 05, 1 37, 3 33, 5 08, 6 36 7 46, 8 44, 9 39 P. M. Sundays at 1 00, 6 59, 9 09, 9 36, 10 44 A. M.; 5 40, 6 37, 7 47 and 9 41 P. M.

FOR ATLANTIC CITY

(1 37p.m. with through Buffet parlor car) Sundays 6 59 a. m.

Cape May, Sea Isle City and Ocean City 1 37 p. m. weekdays.

For Rahway—1, 4 08, 6 44, 7 10, 7 59, 8 54, 9 46, 9 50, 10 37, 10 59, 11 43, a. m., 12 46, 1 18, 1 37, 2 48 3 20, 3 36, 3 50, 4 38, 4 54, 5 20, 5 40, 6, 6 08, 6 12, 6 17, 6 27, 6 45, 6 52, 6 59, 7 20, 7 46, 8 14, 8 55, 9 54, 11 02 11 45 p. m. and 12 30 night week-days Sundays, 1, 6 59, 8 43, 9 49, 10 26 10 41 and 11 47 a. m., 12 50, 1 50, 2 47, 3 28, 4 50, 5 20, 5 40, 7 21, 7 27, 7 47, 8 14, 8 47, 9 16, 10 14, 11 and 11 55 p. m.

For New Brunswick—1 00, 6 57, 7 10, 7 49, 9 05 9 36, 9 50 11 43 a. m., 1 05, 1 37, 2 48, 3 50, 4 38, 5 08, 5 40, 6 06, 6 46, 7 46, 9 39 and 11 02 p. m. Sundays, 1 00, 6 59, 9 05, 9 36 9 49, 10 41 a. m., 12 50, 1 50, 5 40, 7 47, 9 16, 9 41, 11 55 p. m.

For Woodbridge—6 44, 8 05, 9 46, 10 59 a.m., 12 46, 3 20, 4 54, 5 44, 6 12, and 7 20 9 54 p. m., 12 30 night, week-days. Sundays, 10 26, and 11 47 a. m., 10 14 p. m.

For Perth Amboy—6 44, 8 06 9 46, 10 59, 12 46 3 20, 4 54, 5 44, 6 12, 7 20 7 36 9 54 and 12 30. Sundays, 8 52, 10 26, 11 47 5 44 10 14 p m.

For East Millstone—7 10 a. m., 1 05, 2 48 and 5 40 p. m., week-days.

For Trenton—1 00, 6 57, 7 10, 7 59 9 05, 36, 11 43 A. M.; 1 05, 1 37, 2 48, 5 08 6 36, 7 46, 8 42, 9 39 P. M. Sundays at 1 00, 9 59, 9 05 9 36, 10 41 A. M.; 5 40, 6 37, 7 47 and 9 41 P. M.

For Lambertville, Phillipsburg and Belvidere via Trenton—7 59 A. M., 2.48 and 6.36 p. m., and 5.40 p. m. Sunday.

For Flemington—7 59 A. M.; 2 48 P. M.

For Freehold—7 59, 11 43 a. m., 4 38, 5 08 p. m. via Monmouth Junction, week-days.

Sundays.

For Jamesburg, via. Monmouth Junction, 7 59 and 11 43 a. m., 4 38 and 5 08 p. m. week-days.

For Long Branch, Ocean Grove, and points on New York and Long Branch R. R., 2 48, 3 04 4 19 5 44 7 36 p. m., week-days, 10 26 a. m., and 5 44 p. m.; Sundays, stop at Asbury Park on Sundays.

For Sea Side Park, Island Heights and Toms River—9 46 a m (Mon only) 12 46, 4 10, 5 44 p m.

For Boston—8 46 p. m., daily.

For Brooklyn, N. Y.—All through trains connect at Jersey City with boats to Brooklyn annex, affording direct transfer to and from Fulton Street, avoiding double ferriage and journey across New York City.

Leave New York for Elizabeth—6, 6 30, 7 20, 7 30 8 10, 8 30, 9, 9 10, 10 10, 11 00 a. m., 12 10, 12 30, 12 40 1 00, 2 10, 2 20, 3 00, 3 20, 4 00, 4 10, 4 20, 4 40, 5 00, 5 10, 5 20, 5 30, 5 40, 5 50, 6 00, 6 10, 6 20, 6 40, 7 00, 7 30, 8 15, 9 15, 10 15, 11 00, 11 30 p. m., 12 15 night. Sundays, 6 15, 8, 9 00, 9 45, 10 00, 11 00 a. m., 12 00 noon, 1 00, 2 00, 2 45, 4 00, 4 30, 5 00, 5 30, 6 45, 7 00, 7 30, 8 00, 8 30, 9 30, 10 15, 11 00 p. m., and 12 15 night.

S. M. PREVOST, General Manager.

J. R. WOOD, Gen. Pass. Agent.

OLDEN HARVEST FOLLOWS SEED-SOWING IN THE DAILY PRESS AD COLUMNS.

THE DAILY PRESS.

COOL NEWS A SPECIAL FEATURE OF THE DAILY PRESS

ESTABLISHED MAY 10, 1887. PLAINFIELD, N. J., SATURDAY, OCTOBER 6, 1894 TWO CENTS A COPY. $5 A YEAR

STARTLING G. A. R. STORY.

Capt. Geo. H. Davenport, the Popular and Well-known G. A. R. Veteran, Relates an Experience—A Leader and Power in Grand Army Circles.

CAPT. GEO. H. DAVENPORT.

Capt. George H. Davenport of Bernardston, Mass., is a most popular and widely known man, especially in Grand Army circles. He is Pension Agent and everybody knows him. He is best known to the whole country through his discovery of "Davenport's Silver Pomade," probably the best article of its kind in the world.

Capt. Davenport is a most entertaining speaker, and his relation of the following incident will be interesting to everybody.

"I had been troubled severely for years with heart disease, and the effects of malarial poison contracted in the army. I was so nervous and weak that I was unable to do any hard work for years.

"I consulted many doctors but have found no good results from them. I finally used Dr. Greene's Nervura blood and nerve remedy, and can say that it has done great things for me.

"I have been helped in the heart trouble more than from any and all other things I ever used. I find that for weakness and nervous excitement it is a great help. For instance, on Memorial Day I addressed the G. A. R. at Northfield, and on the following day at Whateley, I gave an address before their G. A. R., without any apparent fatigue, which I could not have done before I used Dr. Greene's Nervura.

"I have often recommended this wonderful cure for disease to my friends, and shall be happy to answer any further inquiries from anyone."

The experience of the gallant captain is the experience of everybody. All who use this great curer of disease, this restorer of health and strength, Dr. Greene's Nervura blood and nerve remedy, report that it invariably makes them well.

The weak, nervous and ailing should try it on the strength of what everybody who has used it says of its wonderful curative powers. It will cure you.

Why waste time in trying uncertain and untried remedies, when here is a physician's prescription, a discovery made by the greatest living specialist in curing nervous and chronic diseases, Dr. Greene, of 35 West 14th st., New York City. If you take this medicine you can consider yourself under Dr. Greene's direct professional care, and you can consult him or write to him about your case, freely and without charge. This is a guarantee that this remedy will cure, possessed by no other medicine in the world.

NOTICE. September 18, 1894.

Estate of Catharine K. Vail, deceased.

Pursuant to the order of George T. Parrot, Surrogate of the county of Union, this day made, on the application of the undersigned, executor of said deceased, notice is hereby given to the creditors of said deceased to exhibit to the subscriber under oath or affirmation their claims and demands against the estate of said deceased within nine months from this date, or they will be forever barred from prosecuting or recovering the same against the subscriber.

WILLIAM B. SHOTWELL, Executor.

9 22 10-caw

THEODORE GRAY,
MASON AND CONTRACTOR.
Estimates given, repairing promptly attended to. Residence 117 Hillside ave. 3 28 y

VAN BUREN & TIMPSON,
Real Estate and Insurance
163 North ave., Opp. Station,
60 Cedar street, New York City.

WOOLSTON & BUCKLE,
141 and 145 North avenue.
New Line of Wall Papers
20 PER CENT. LESS
Than last year's prices. Last year's stock at
Great Reductions.
Painters' Supplies.

Eagle Bakery,
206 LIBERTY ST.
Baked beans, brown bread, Saratoga chips Imperial Bread. Special care taken with the above. Orders promptly delivered. 9 1 tf

Fresh sausage, our own make..13c lb
Fresh pork.....14c lb

Prices of all other meats in proportion to cash buyers at the
Plainfield
PACKING HOUSE
153 West Front st.
ULRICH & BLATZ, Proprietors.
10 5 tf

MASSACHUSETTS REPUBLICANS.

Speedy Work Expected by the Convention To-day.

Boston, Oct. 6.—The republican state convention will meet in Music hall today. The session bids fair to be short and sharp. Congressman Wm. Cogswell, of Salem, will preside and in his address will denounce the democratic party for passing a tariff bill for which David B. Hill would not vote, which the president would not sign and which Senator Mills declares does not reflect the sentiment of 1,000 people; which reduced revenues only $19,000,000, mostly on luxuries, and to do this enacted a sugar tax of $43,000,000 and an odious income tax. He will also condemn it for increasing the bonded debt, spoliating the gold reserve, attacking the pension system, repealing the federal election laws, looting the consular service and in the Lilinokalani matter. He will also declare that the action of Gorman, Brice, et al., in killing the Wilson bill, was the only glimmer of statesmanship manifested by the democrats since they assumed power.

Senator Henry Cabot Lodge will present the name of Gov. Greenhalge to the convention and move his renomination by acclamation. Ex-Senator Henry L. Dawes is to present the name of Secretary Olin, of the state department. Gen. Wm. Osborne will move the renomination of State Treasurer Phillips. Senator Hoar will be chairman of the committee on resolutions and will read the platform which will contain less than 600 words. It will reiterate well-known republican principles, and will make no illusion to the A. P. A., simply demanding a public school at common charge, free from partisan or sectarian control, better immigration and naturalization laws and no distinction of birth or creed in the rights of American citizenship.

Georgia Populists Claim Fraud.

Atlanta, Ga., Oct. 6.—The official returns are not all in, but Atkinson, democrat, runs behind his ticket by about 10,000. The rest of the ticket is elected by 25,000 to 30,000. The populists will have seven senators and forty members of the house. This will leave the democrats in full control, however. The populists claim fraud and that they have carried the state.

Encountered a Hurricane at Sea.

London, Oct. 6.—The Hamburg-American steamer Normannia, just arrived at Southampton, reports having experienced a violent hurricane and tremendouse seas on Oct. 1 and 2. The boatswain's legs were broken and seven of the crew were injured. The hatches were battened and the passengers were compelled to stay below for three days. None of the passengers was injured.

GAYNOR HAS DECLINED

Does Not Wish To Injure Hill's Chances.

And Does Not Believe His Action Will Do So—The Judge's Reasons for Declining the Honor Somewhat Vague—New York Democracy Must Look Out for Another Candidate.

Brooklyn, N. Y., Oct. 6.—William J. Gaynor has declined the nomination conferred on him by the democratic party to run on their ticket for judge of the court of appeals. Mr. Gaynor wrote a letter declining the nomination. The letter was addressed to Hon. J. W. Hinckley, chairman of the state committee, and reads as follows:

Dear sir—The reasons which I publicly assigned for not wishing to become the nominee for governor preclude me from accepting another place on the ticket, as may be seen by recurring to them, and I am therefore constrained to decline the nomination for judge of the court of appeals, as grateful as I feel for it, and as much as I should like to hold a place of so much usefulness. This would suffice; but I feel impelled to say more. The voice of the plain, every-day people is to-day for cause, an actual, living voice, yea, is it, or it never was in the history of the world; and in a contest in which it should be summed up, I could not be a candidate for office and sit silent, as usage and etiquette would require me to do in my present case. The centre of thought has passed from the few to the many, and a great, peaceful, political struggle is now impending in this country which is to decide whether the centre of power shall be and remain there also. It has more than once seemed to me that I should have some part in that great contest when it came; but if that is not to be, I still hope I may be able to feel that I have done, not much, it is true, but yet something to move my day and generation forward at least a little, and to better the condition of the community in which my lot has been cast. I might stop here, but if I did it would seem to me that I had left something appropriate unsaid in view of recent events. I am not without feeling and cannot refrain from acknowledging a vibration of pain that organizations avowedly working unselfishly for high political methods and for better government should affirmatively refuse to endorse my nomination in advance of my acceptance or refusal. On the other hand, the wholly spontaneous manifestations of the general democracy of the state toward me, which I never expected to see, and which I can only interpret as a full approval of my past public conduct, has made upon me an impression too profound to be ever effaced. Circumstances do not permit me to accept the nomination they have tendered to me, but my head and my heart go out to them all the same. It is now nearly five years ago that I openly objected as an individual citizen to political methods which I deemed low, base and unmanly, and to official acts which I deemed heartless crimes, involving as they did spoliation of the people's hard-earned money for the enrichment of a few who followed politics as a trade and made public officials their mere tools. I felt that I had a right to speak, for in the face of gross wrongs to the people among whom I lived, I had sat silent for fifteen years, and silence often gives the right to speak; but furthermore from an impulse which I cannot define, or a reason which is too inscrutable to assign, I found myself unable to sit silent longer. The history of the four years of effort which ensued, by appeal to courts and to public opinion, I cannot now even summarize; but in this hour in which my name is being tossed back and forth by contending political factions, and in which I have broken asunder the bonds of my perplexity, and seen my duty clear, I beg to say in justice to myself, and I trust with due mildness, and without any egotism, that throughout it all I was never helped in money or otherwise by any politician or political organization or faction whatever; and that if in the end I prevailed it was solely because the people, honest and unselfish, understood me and recognized that at all events I was trying to do my duty. Owing nothing, therefore, to politicians or political organizations, and remembering that whatever little I have done to lift government up was done as a private citizen, I do not value any office so high as to wish to achieve it against the opposition of those whom I had supposed would be my friends.

If I thought that the withdrawal of my name would injure Senator Hill's canvass, I would try to see some way to allow it to remain, for his recent development in the national senate places him with the foremost public men of his day. Between him and his opponent he should, and I trust will, prevail.

Though this letter takes me away from a promotion in the line of my taste, I write it without regret, for it keeps me in line with my past. I write it without regret, for it keeps me in line with my past. I write it to the hurt of no man, to truth and to myself.

"To thine own self be true; and it must follow, as the night the day, thou canst be false to any man."

W. J. GAYNOR.

Chinese in Retreat.

London, Oct. 6.—The Central News correspondent at Shanghai telegraphs: "Seventy Japanese transports passed the north-east promontory near Che-Foo on the morning of October 2. New Chwang reports are to the effect that the Chinese are in full retreat from Moukdan. Ten thousand armed Koreans are receiving Japanese pay."

Death of Henry Lewis Niles.

New York, Oct. 6.—News has been received of the death of Henry Lewis Niles, for many years editor of the Central New Jersey Times, of Plainfield. Mr. Niles was one of the pioneer newspaper men of New Jersey. His death occured at Binghamton, this state.

Wages Restored.

Reading, Pa., Oct. 6.—Glazer, Frame & Co., manufacturers, have restored the wages of all their cigar makers who were reduced a few months ago about $1 per thousand. Improvement in trade is given as the reason.

Highest of all in Leavening Power.—Latest U. S. Gov't Report.

Royal Baking Powder
ABSOLUTELY PURE

CONDITION OF TRADE

Signs of Continued Improvement Visible.

No Radical Change, However, During the Week Just Closing—Improved Tone in the Speculative Market—Heavy Available Stock of Wheat—Business Failures.

New York, Oct. 6.—While no radical change has appeared this week, there are features of the situation pointing to continued progress in the direction of improvement. This is true of the country at large. Thus, in eastern and middle states, while the larger cities do not report noteworthy changes, Providence announces that all industrial lines, notably manufacturing jewelers, have received liberal orders, with the exception of manufacturers of machinery. Baltimore, too, reports larger sales in a few directions. In the west corresponding reports come from Omaha, where a better feeling is reported throughout the tributary region, and there is more buying of dry-goods, clothing, shoes and groceries. Duluth also finds business improved, and jobbers in several lines have been encouraged. St. Louis and Kansas City report stimulation in wholesale as well as retail lines, due in part to an influx of visitors to the carnivals. From the south the most favorable report comes from Jacksonville, where wholesale trade is good and retail trade improving. Merchandise is moving satisfactorily from Savannah, and from Charleston and Chatanooga. The previously reported large volume of business of Chicago jobbers is maintained. At a number of points east and west demand for money has increased, and changes in the character of mercantile collections, as a rule, are in the direction of improvement.

Rallies in the manipulated industrials have given a strong tone to the New York speculative stock market and caused covering of short contracts in the railroad list. The market, however, is dull and professional, and interest centers in sugar refineries and one or two other stocks in which artificial influences predominate. It is evident that actual stocks are not pressed for sale, and the market becomes quickly oversold. London has not been seller of our securities to any extent in spite of the alleged threatening European complications. The bond market is dull, with prices for prime investments well maintained, while speculation in low grade issues has slackened and their prices have weakened. Foreign exchange is firm and advancing on the scarcity of bills, demand sterling being up to 4.87.

The price movement has improved little. Wheat, corn and oats have advanced from previous lowest levels. Some varieties of lumber, naval stores, tin-plate and a few other staples have remained steady in price, but refined sugar is lower for reasons which may or may not be similar to those governing prices in other lines. Concessions in prices also have been made for pig iron, steel billets, lumber, lard, coffee, cotton, print cloths and live hogs. The total number of business failures in the United States this week is 215, against 204 last week, 365 in the week a year ago, and 198 two years ago.

Exports of wheat, including flour as wheat, from both coasts of the United States and Canada for six business days ending with Thursday of this week aggregate 3,243,000 bushels, which is compared with 2,562,000 bushels sent abroad the week before, with 3,189,000 bushels in the first week of October last year, 4,017,000 bushels in the like week of 1892, and with 3,958,000 bushels in 1891.

Cable and telegraphic advices show the heaviest total of available stocks of wheat in the United States and Canada, both coasts, afloat for and in Europe, on record for Oct. 1, 162,206,000 bushels, notwithstanding a sharp decrease in European stocks of late. September's world's wheat increase is 10,584,000 bushels, which is moderate contrasted with 1890-'91-'92, but heavier than in 1889 and 1893. Australia carries 5,500,000 bushels of wheat in sight at this time, as compared with 7,300,000 bushels on July 1 last and with 2,900,000 bushels on October 1, 1893.

Reading Presidency.

Philadelphia, Oct. 6.—If ex-Postmaster General John Wanamaker can be induced to become a candidate for the presidency of the Reading Railroad company, there will probably be three tickets in the field at the annual meeting in January, next. President Harris will be a candidate for re-election and Isaac L. Rice has already announced that he will head a ticket. Already there is a demand for proxies on the part of friends of the various candidates.

Ex-Gov. Curtin's Condition.

Bellefont, Pa., Oct. 6.—Ex-Governor Curtin's condition is about as it was yesterday, a little improved, although the change is probably due to the stimulants administered. Though he has rested fairly well he has taken very little nourishment. He has been conscious all the time and can converse with the members of his family, but no strangers are permitted to see him.

Prince Yamashina Coming.

London, Oct. 6.—The Japanese Prince Yamashina, who was recently recalled to Japan to assume an important command, is a passenger on the Hamburg-American steamer Augusta Victoria, just sailed from Southampton for New York. Prince Yamashina has been serving in the German navy.

DRAYTON DIVORCE CASE.

Another Delay Obtained by Counsel for Mrs. Drayton.

Somerville, N. J., Oct. 6.—There is another postponement in the J. Coleman Drayton divorce proceedings, and now no one knows when issue will be joined. The answer by Mrs. Drayton to her husband's petition for divorce has not been filed, nor will it be filed to-day, which, until this morning, was supposed to be the last day for the filing of the same. The Hon. Alva A. Clark said that Mr. Shipman, counsel for Mrs. Drayton, had made another application for an extension of time beyond in which to file her answer. Mr. Shipman asked for only a few days, but, as a matter of professional courtesy, Mr. Clark has agreed to extend the day for filing the answer to Nov. 1. This is the second time that counsel for Mrs. Drayton has asked for a postponement, and while Mr. Clark is perfectly willing to be fair and honorable, he says positively that he will not submit to any further delay. Mr. Shipman's reasons for delay is not known, but, it is thought, he expected Mrs. Drayton to arrive from Europe on October 1, and her failure to do so and the improbability of counsel seeing her are the reasons assigned for his asking a second extension of time.

WANTS TO BE HANGED.

Genz Insists That His Plea of Guilty Be Accepted.

Jersey City, Oct. 6.—Paul Genz, who killed Clara Arnim in Hoboken two months ago, and whose trial was set for next Thursday, will not be tried on that day. The prisoner refuses to allow the court to set aside his plea of guilty, or to hold any conference with the lawyers assigned to defend him. He says he is guilty and wants to be hanged as soon as possible. Under a law passed last winter the court cannot accept a plea of guilty in a capital case, and Judge Lippincott has decided to postpone the case until the constitutionality of the new law can be decided. Prosecuter Winfield says the right of a person accused of crime to plead guilty is a constitutional right and cannot be impaired by statute.

WILL NOT AFFECT BUSINESS.

Abrogation of the Reciprocity Treaty Between Brazil and United States.

Washington, Oct. 6.—The notification of the abrogation of the reciprocity agreement between Brazil and the United States under the McKinley law, which has just been officially received by the state department, is not wanting in expressions of cordiality and esteem. Minister Mendonca, in transmitting the document says:

"I am sure that the cessation of our reciprocity agreement will in no wise affect the commercial relations of our countries, considering that their mutual interests and spirit of cordial friendship now rest on a firmer basis than on a written contract."

America's First School of Sociology.

Hartford, Conn., Oct. 6.—The new school of sociology, the first professional institution of the kind in America, opened here under favorable auspices. The school is under the care of the education extension society of this city and Dr. C. D. Hartranft is the president. Many eminent specialists from the different educational institutions of the country will deliver lecture courses at the school during the year. The attendance at the opening lecture by the president exceeded the expectations of the organizers of the school.

Wilkesbarre Shut Out.

Wilkesbarre, Pa., Oct. 6.—Wilkesbarre and Boston played a fine game here, the only score being a home run drive by Bannon in the seventh inning. Betts, the centre fielder of the home team, was in the box and only gave Boston six hits while Nichols also pitched a superb game. Both teams played without an error. Score: Wilkesbarre, 0; Boston, 1.

Henry Ward Beecher Said:—

"Dyspepsia is equal to seven devils. If H-O can cast it out, success to H-O."

H-O Hornby's Oatmeal

H-O owes its popularity and unprecedented success to its uniformity of quality—it is never bitter, sour, or unclean—it is made and sold on honor, and has gained the entire confidence of the people.

THE H-O COMPANY, NEW YORK.

ORIOLES IN HARD LUCK

New Yorks Capture Second Game of Temple Series.

Baltimore Rooters Become Disheartened and Disgusted and Discard Their Orange and Black Decorations—Third Game of the Series To Be Played in New York To-day.

Baltimore, Oct. 6.—Hundreds of Baltimore enthusiasts who had arranged to go to New York to see the Orioles and Giants play ball to-day cancelled their engagements. Many of them discarded their orange and black neckties and other Oriole decorations and donned plain black as better representing their state of mind. The New Yorks won the second game of the Temple series much as they won the first game—by outbatting the home club—and the rooters were mad in consequence. It was not alone the loss of the game, however, that caused so many heartaches. More properly should the dissatisfaction and disaffection be attributed to the faults of the players while off the field.

In the morning the Orioles were in as uncertain a frame of mind over the playing of the Temple series as they were the first day. Some of the players were sulking and wrangling and McGraw openly asserted that he would not play in another game. The outlook was not encouraging for a continuation of the sport and it was then the people of Baltimore, as they became acquainted with the facts, began to criticise the pennant winners. Recalling that they had shown their appreciation of the ball team in a way which bordered on the princely, the citizens insisted that the players show a like appreciation of favors extended and defend the city's fair name for sportsmanlike conduct.

They argued that the series had been created and that the majority of the games must be won or lost in a manly way if the good name of the team and city was to be preserved. Thursday's haggling and quibbling was forgiven but no more wrangling would be condoned. Manager Hanlon presented the condition to the players and they were all on the field in the afternoon, but their minds were in a chaotic state and their nerves not of the steadiest. The boys put up a good game of ball, however, and partially redeemed themselves in the opinions of their friends. The teams left for New York last night where the third game of the series will be played to-day. A crowd of nearly 11,000 persons were on the grounds when game was called. It was an ideal day for baseball. New York earned four runs in the third inning. Baltimore tied the score in their half of the same inning and took the lead in the seventh. The Giants tied the score in the eighth and won out in the ninth through Jenning's error. The side would have been retired had Jennings made what would ordinarily have been an easy play. Tiernan's triple cleared the bases. The Orioles scored one and had three men left on bases in the ninth. The score:

New York,....	0	0	4	0	0	0	0	1	4	—9
Baltimore,....	0	2	2	0	0	0	1	0	1	—6

MARRIED DIS DE BAR'S PAL.

Now Minerva Merrick Orchardson's Will Is Contested.

Quincy, Ill., Oct. 6.—Amelia T. Cofield and Eliza A. Solomon, who live in Chicago and Denver respectively, have brought suit to set aside the will of Minerva Merrick Orchardson, who was a spiritualist of national reputation and a woman of wealth, refinement and intelligence. In April, 1893, when over 80 years of age, she was married to Prof. Charles Orchardson, who came to Quincy with Vera Ava or Dis de Bar.

Shortly after their arrival here an officer came down from Elgin, Ill., taking both to Elgin, where Vera Ava was sent to the penitentiary for two years for stealing $800. The complainants represent in their bill of complaint that Minerva Merrick Orchardson was of unsound mind at the time of making the will.

Opposition for the Steel Trust.

Pittsburg, Oct. 6.—Powerful competition to the steel rail trust is coming from the Mahoning valley. At Youngstown, O., an immense plant has been erected by the Ohio Steel company at a cost of $1,500,000. In January next it will be placed in operation, day and night, with a carefully selected crew of experienced workmen. The plant will have a capacity of 1,000 tons of steel rails every day, and by reason of the many modern improvements employed will do the work at a great saving in cost over present methods.

Japan's Warships Near Wei-Hai-Wei

London, Oct. 6.—A dispatch to the Morning Post from Shanghai says that several Japanese warships are patrolling the sea near Wei-Hai-Wei with the object of preventing the Chinese from leaving Wei-Hai-Wei or Port Arthur. The warships approach the coast at nightfall and steam away again at dawn.

Paris, Oct. 6.—The French cruiser Isly will sail from Brest for China on Monday next.

Anarchist Queen Fined.

Chicago, Oct. 6.—Lizzie Loftus, a middle-aged woman, who styles herself "Queen of the Anarchists," appeared before Justice Doyle to answer to the charge of disorderly conduct, her particular offense being the distribution of a large bundle of red-colored circulars among the Union depot passengers which read: "I desire the city of Chicago destroyed by fire on or about Oct. 6, 1894." She was fined $25.

Anti-Tammany Ticket.

New York, Oct 6.—The anti-Tammany conference of the committee of seventy nominated the following ticket: For mayor, Col. William L. Strong; recorder, John W. Goff; president of the board of aldermen, John Jeroloman; judge of the superior court, Henry R. Beekman; sheriff, Otto Kempner; coroners, Dr. William O'Meagher and Dr. Emil W. Hosber.

An Enterprising Ohio Journal.

Chicago, Oct. 6.—The Youngstown Vindicator, one of the best newspapers in northeastern Ohio, has just begun to take the full leased wire service of the United Press.

BAD FOR KEEGAN.

Confronted By a Woman Who says He Tried To Murder Her.

Providence, R. I., Oct. 6.—The most sensational developments in the whole case against Lawrence Keegan has come to light. In the Warren woods between 9 and 10 o'clock a week ago last Tuesday night he attempted to murder a woman with whom he had planned an elopement and whose money he desired to secure. This woman was Mrs. Rebecca Laird, about 40 years of age. Keegan proposed to her that she go with him to Australia where he said he had considerable property. They were to sail Wednesday and on Tuesday they started to drive over the Warren road. Mrs. Laird disposed of her furniture and gave Keegan the money. Before they started for Fall River Mrs. Laird placed the money in a little bag attached to her belt. There was about $100 in all. The couple drove on until it grew dark and at about 9 o'clock Keegan proposed that they get out and walk for a rest. Mrs. Laird stepped out and Keegan followed her with a knife in his hand. She struggled fiercely and beat him off. They then returned to Providence. Keegan was confronted at Cranston jail by Deputy Sheriff Johnson and Mrs. Laird in the afternoon.

Keegan changed color and trembled when he saw the woman, but denied having ever seen her before.

Situation at Fall River.

Fall River, Mass., Oct. 6.—Developments the past few days have given much hope to operatives and business men not directly connected with the management of the mills. The sales of the week will amount to 175,000 pieces, or more than in any week of the past seven. These transactions would mean a production of the mills of ten to twenty per cent. per year. If the surface conditions could be regarded as likely to remain for any reasonable length of time there is little doubt that manufacturers would willingly open Monday morning under the old rates, but manufacturers do not feel satisfied that the present market will last long.

Sentenced for Murder.

Newport, Vt., Oct. 6.—The jury returned a verdict in the Miles' murder case, finding Abner G. Cram guilty of manslaughter, and James Bowe not guilty. Judge Tyler sentenced Cram to hard labor in state prison for life. Cram received his sentence without much visible emotion, expressing, through counsel, his belief that a sentence even for the shortest legal term, seven years, would doubtless prove a life sentence, owing to his age, he being 71 years old.

Will Start a Bismarck Annual.

Berlin, Oct. 6.—Dr. Kohl, of Berlin, who is editing Bismarck's speeches, is about to start a "Bismarck annual." The first volume will appear in November and will contain certain letters that passed between Prince Bismarck and the late Emperor William, King Victor Emanuel, Prince Gortchakoff and others, besides a selection of letters in which Prince Bismarck is threatened with violence.

THE CZAR NOT DEAD

Reported, However, To Be Dangerously Ill.

Unusual Secrecy at the Royal Palace Causes Alarm—One Report Said the Russian Ruler Had an Attack of Apoplexy—Effect of the News on Bourses.

St. Peteraburg, Oct. 6.—Nothing official concerning the condition of the czar has been published in this city in the last four days. The newspapers are forbidden to publish any unofficial reports, and the members of the imperial family and household are forbidden to hold any communication on the subject.

It is the general belief, in view of the extreme secrecy maintained, that the czar is a very sick man.

Berlin, Oct. 6.—The Lokalanzeiger publishes a dispatch from St. Petersburg which says that the czar suffered a renewed attack of apoplexy last evening.

The Russian embassy in Berlin have heard nothing to confirm this statement.

London, Oct. 6.—The Russian embassy here have no news to warrant the rumors of the czar's death.

His majesty was at Yolta, in the Crimea, yesterday, and reports from there stated that his condition was unchanged.

The London stock exchange and the Berlin and Paris bourses showed much weakness in the afternoon in consequence of the circulation of rumors that the czar was dying. Denials of these reports, however, have already been made.

Advices from Paris and Berlin state that prices on the bourses in those cities have generally fallen in consequence of reports that the condition of the czar is critical. The London stock market was slightly unsettled at the close.

Big Works Ready To Resume.

Pittsburg, Oct. 6.—The Totten & Hoag Iron and Steel Foundry company, of Pittsburg, manufacturers of rolling mill and tin plate machinery, have received an order from the American Tin Plate company, of Edywood, Ind., for a train of 20-inch cold rolls, complete with rolls. The Indiana concern is ready to resume next Monday.

Conference on Immigration.

Rome, Oct. 6.—Mr. Hermann Stump, United States superintendent of immigration, held conferences here with Baron Blanc, foreign minister, and the United States consul-general on the immigration question.

Price of Whiskey Reduced.

Peoria, Ill., Oct. 6.—The price of whiskey has been lowered ten cents as a result of the abolishment of the rebate tax. The quotation is now made on a basis of $1.23.

AND PRESIDENT COOK.

President of the National Teachers' Association—Paine's Celery Compound!

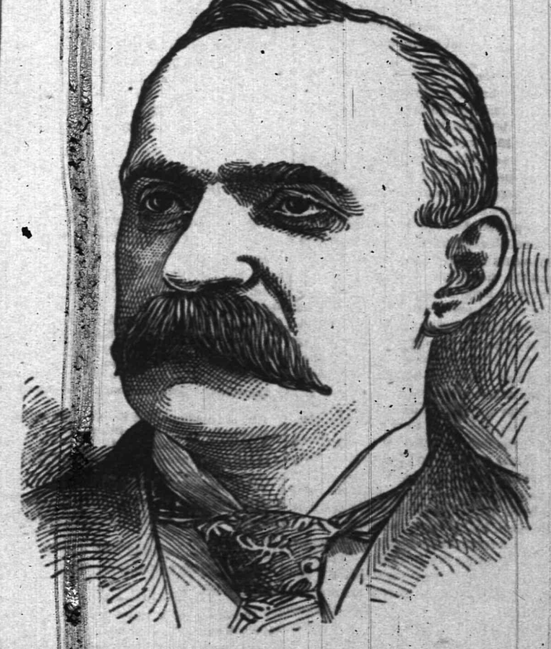

E. H. Cook, A. M., Ph. D., ex-head master of the Rutgers college preparatory school, New Brunswick, N. J., and president of the National education, graduated at Bowdoin in 1866. He organized the West Chester, Penn., State Normal School and was the first principal; was principal of the Columbus, O., high school. From 1884 to 1889 he was principal of the Normal School at Potsdam, N. Y., spending $80,000 in the erection of new buildings and renovation of old.

Says the Journal of Education: Mr. Cook is widely known and highly appreciated for his genuine boom that every institution which he has been connected has enjoyed, and from the prominence given by the State Association of Ohio, New York and New Jersey. He has the tact to take advantage of circumstances, the ability to decide promptly, and the energy to execute. He has accomplished enough to satisfy any man's professional ambition, and yet the best work and highest honors ought to be ahead of him.

Dr. Cook has been sick.

Paine's celery compound has made him well!

As it has made thousands of others well.

Prof. Cook is one of the editors of the Educational Review. He knows just what the English language means. Here is what he writes:

"Last winter I had a severe attack of the grip, which was followed by complete nervous prostration. I lost 40 pounds of flesh in as many days. After trying change of climate and various remedies without any apparent benefit, at the suggestion of a friend I began to take Paine's celery compound. Its effects were very marvelous. My appetite returned, my digestion was improved and I began to sleep regularly, which I had not done for weeks. I am still taking the compound, but regard myself as a well man. I have recommended it to many of my friends, and they are all loud in its praise."

Can anything be plainer?

Paine's celery compound makes people well. Just try it.

THE DAILY PRESS.

A. L. FORCE, - - Publisher and Proprietor.
WALTER IRVING CLARKE, - Managing Editor.

CIRCULATION EXCEEDS THAT OF ALL OTHER PLAINFIELD DAILIES COMBINED.

PLAINFIELD, N. J., OCT. 6, 1894

CITY EDITION, 4 O'CLOCK.

DEMOCRATIC CONGRESSIONAL PRIMARIES.

Pursuant to the call of the Democratic Committee of the Eighth Congressional District, the Democratic electors of the City of Plainfield will meet Tuesday, Oct. 9, instant, at the following places and time to elect delegates to the Democratic Congressional Convention to be held at Music Hall in the City of Orange, at 2 p. m., Thursday, Oct. 11, inst:

First ward—Hoagland's Express Office, North avenue, 8 p. m., 2 delegates.
Second ward—Bryant School, 8 p. m., 2 delegates.
Third ward—Livery Stable, West Sixth street, 8 p. m., 1 delegate.
Fourth ward—Old Democratic Headquarters, West Front street, 8 p. m., 2 delegates.

By order
J. E. MARTINE,
President Dem. Ass'n.
LOUIS F. WADSWORTH, Sec'y.

Third District Congressional Convention.

The Third Congressional District Democratic Convention of New Jersey will be held at the Court House, Freehold, Monmouth county, N. J., ON MONDAY, THE FIFTEENTH (15th) DAY OF OCTOBER, 1894, at 12 o'clock noon, to nominate a candidate to represent the said District in the next Congress of the United States.

The Democratic electors in said District are requested to meet in their townships and wards at such time and places as may be designated, in accordance with the usages of the party in the several counties, and appoint one delegate to such convention for each 100 Democratic votes, and one for every fraction thereof exceeding 50, cast in said townships or wards at the last Gubernatorial election.

JAMES DESHLER,
Chairman of Last Convention.

Democratic Primaries.

In pursuance of the above call, the Chairman of the Democratic Executive Committee of the County of Somerset hereby appoints SATURDAY, the thirteenth day of October inst., for the election of delegates to the said Convention from the county of Somerset. The primaries will be held at the hour of three in the afternoon (except North Plainfield, which will be held at 8 o'clock) on Friday evening, October 12, and at the places hereinafter named. Each township will be entitled to elect delegates as follows, viz:

Township.	Place of meeting.	No.
Bedminster	Goble's Hotel, Bedminster	3
Bernards	Moore's Hotel, Basking Ridge	4
Branchburg	Codington's Hotel, N. Branch	1
Bridgewater	Court House, Somerville	12
Franklin	Railroad Hotel, East Millstone	4
Hillsborough	Devender's Store, Frankfort	3
Montgomery	Harlingen Hotel	1
North Plainfield	New School House	4
Warren, Mount Bethel	Hotel	1
		33

GEORGE E. PAGE,
Chairman County Ex. Com.

After days of scrutiny over the letter of Representative John T. Dunn in The Daily Press, and pondering over its utterances, the Republican Elizabeth Journal is still unable to refute its arguments or explain away its statistics, and is forced to stifle its political conscience, so sharply awakened by Mr. Dunn's convincing showing, with this hollow humor:

Our jolly neighbor, the Herald, which recently declared that Congressman Dunn was "kicking against impending fate" and that "late or soon he can practice the tactics of the mighty Muldoon", is now engaged in printing Mr. Dunn's tariff utterances as a serial story. The first two and a half solid columns, which appeared yesterday, deal with "Democratic times", and seem to be very similar to the story which recently appeared in The Plainfield Press. The Bayonne Times has not yet begun the serial, from which it would appear that it is not in the syndicate.

The arrest and imprisonment of W. B. Capps, in Dresden, Tennessee, for working on Sunday, after having observed the seventh day as the Sabbath, has been noticed several times in The Daily Press.

This man was fined and declined to pay the fine, as it was to his mind a sort of acknowledgement that he was guilty of some offence; and the result was that he was sentenced to 442 days at hard labor.

Subscriptions for the support of the family of Mr. Capps were asked for in The Press, and small sums were received and forwarded.

A subscription was asked for in The American Hebrew, a Jewish paper, (although the imprisoned man was a Christian of the Seventh-Day sect), and something like $65 was received. Then the question was raised as to how the money was to be used, and it was deemed to be best to liberate the man, and let him care for his family in his own good way. As it was reported that the imprisoned man did not relish surrendering his conscience by paying an unjust fine, it was decided to send the money direct to the clerk of the court at Dresden, and, without consulting the prisoner, pay the fine. This was done, and the man had no alternative but to go free, and he gladly did so under the circumstances, feeling much the same as though an angel had opened the door of the prison.

This was not all. The same mail which transmitted the check to the clerk in payment of the fine, carried another check for a liberal amount, to the released man, to start him anew in life, and to return him to his wife and four children who were being punished the same as the convicted man, by his imprisonment.

This is a remarkable instance of the extending of aid by the Jews to a Christian, in trouble for religious persecution, and has many pleasant features growing out of the liberal and the kindly expressions that were contained in the letters remitting the sums of money that went to make up the contributions, and in the correspondence relative to the releasing of the man. Not among the least was the letter of thanks from the released man to the editor of The American Hebrew, for the great act of kindness so Christianly done.

Surely it is a good thing to see brethren of varying faith united in the common cause of humanity and doing these broad-minded and manly deeds.

CALLED STOP AND GOT HIS GUN.

One Way of Dealing with Midnight Prowlers.

Roger Lawrence reached his home in the outskirts near Cedar brook and Park avenue last night at 11:30. He went into the pantry and while there heard the noise of someone breaking into the cellar. He ran outside and warned the intruder to stop. Then he went upstairs, got his revolver, went outdoors and shot in the direction whence he heard the noise. No one was hit.

RANKIN'S CANDIDATE.

Coming to Plainfield on a Lively Hustle.

FOWLER HIS FAVORITE.

Will Try His Boom at the Country Club-House Tonight — Influential County Men Favor Anthony of Plainfield.

Mayor Rankin of Elizabeth expects to come to Plainfield this evening to visit the Union County Country Club to introduce his friend Lawyer Fowler of Elizabeth, for whom Mr. Rankin wants to secure the nomination to Congress for this district.

He hopes by feasting prominent gentlemen tonight to head off the nomination of James L. Anthony of Plainfield, as well as Mr. Griffith of Elizabeth.

Mayor Rankin thinks if he can succeed tonight in capturing the Plainfield delegation he will have plainer sailing for his candidate.

Since the sugges tion made by The Daily Press, a large number of friends of Mr. Anthony residing in Westfield, Scotch Plains, Bayonne and Elizabeth have signified their wish that he should permit his name to come before the Convention.

The movement of nominating Mr. Anthony is growing in town, and local Republicans will think it decidedly presumptuous for Elizabeth to seek to capture the nomination from the city which owns the nomination by acknowledged right.

ESCAPED!

FIRST DISAPPEARED, THEN WAS ARRESTED.

But Slipped from the Police Through the Pretense of Thirst.

George Killeen, formerly employed by A. M. Griffen, disappeared from his usual haunts about town after the store was broken about town after the store was broken into last week. The police had their suspicions and last night when Killeen returned Policeman McCue arrested him.

Architect Charles H. Smith called this morning to identify his as the man who visited his house. Killeen was then left in the main room of the lockup with two other prisoners and Policeman Cooney. He went out to the pump on the plea of thirst and then made his way upstairs and escaped.

SUNDAY-SCHOOL SYMPHONY.

Delightful Evening in the First Presbyterian Church.

An excellent entertainment interested a large audience in the Sunday-school room of the First Presbyterian Church last evening. It was given under the auspices of Class 12 of the Sunday-school. Miss Peck, the teacher of the class, arranged the symphony concert with which the evening's programme ended.

Miss Pansy Herring and William E. MacClymont began the entertainment with a well rendered piano duet. Miss Kittie Glenn sang a solo very sweetly. John Petrie afforded much amusement with a comic song. Mr. MacClymont rendered a selection on the piano next. Miss Peck gave a recitation very effectively. Then Master MacKillop closed the first part of the programme by playing a violin solo. He wore an odd Mother Goose costume.

In the symphony were 25 young people who were supposed to be enjoying a sleigh ride. All were attired in Mother Goose costumes and the party presented a very pretty appearance. The music was produced on all sorts of instruments, ranging from a violin to a paper-covered comb.

Participants in the symphony were Miss Blair, the Misses MacKillop, Miss Ladd, Charles Hazeltine, William Coriell, Frank Flannery, the Misses Margaret and Violet Cave, Miss Nora, Miss Van-Winkle, Mr. Haven, Garfield Pike and Fred Bettman.

CHRISTIAN ENDEAVOR.

The regular semi-annual election of officers of the Christian Endeavor Society of the Park Avenue Baptist Church was held in the church parlors yesterday evening. The following officers were elected:

President—Mrs. D. C. Skaden.
Vice-president—Miss Adelia Runyon.
Secretary—Miss Myra Runyon.
Treasurer—Frank Clarkson.
Corresponding Secretary—Mrs. W. S. Lowry.
Chairman of Lookout Committee—Miss Alice Spangenberg.
Prayer Meeting—Miss Florence Hawkins.
Missionary—Miss Myra Runyon.
Flower—Miss Alice Coard.
Good Literature—Miss Annie Wyckoff.
Music—William Stimpson.
Social—Mrs. W. S. Lowry.

After the business meeting refreshments were served and the members spent a social hour together. The good things were served by Miss Annie Wyckoff, Miss Adelaide Runyon and Miss Alice Coard.

—Youmans is a name to hat yourself by. Hallock keeps the genuine.

—No rallies were held at the Independent Fife and Drum Corps fair last night.

—You'll go home with money in your pocket and your wants satisfied if you stop at The Two Vans first tonight.

—County Physician O'Reilly yesterday gave permit for the burial in Potter's Field of the remains of Guiseppe Ferroglio who was killed on the track.

—Charles Durenmatt and William Allen, the West Point deserters who were captured by Chief Marshal Pangborn and Chief Grant last Summer, have been sentenced to spend two years at hard labor in the military prison in Leavenworth, Kansas.

—The manager of the cheap variety company which performed in Reform Hall last evening went around town after the show, chalking "advertisements" of tonight's repetition on the sidewalks. He was on the streets again this morning. This time he was advertising his business by rubbing out the writing with a scrub-brush. Sergeant Kiely supervised his work, and made him clean the flagstones well.

—Plainfield's whole fire department will turn out in the parade of Warren Engine Company next Wednesday night.

NOEL OUT OF A JOB.

EX-COUNCILMAN SPANGENBERG WINS HIS FIGHT.

Netherwood Postoffice Abolished, and Free Delivery Extended from Plainfield to the Heights.

Washington, Oct. 5—Free delivery service has been extended from Plainfield to Netherwood, and the postoffice at the latter point has been abolished.

M'PHERSON OUT OF IT.

Senator McPherson has written a letter to Hon. Moses Bigelow saying he will not be a candidate for reelection.

PARTICULAR MENTION.

Miss Grace Rowland of East Second street went yesterday to spend Sunday with friends at Easton.

Mrs. James Southard of West Sixth street was summoned to the bedside of her sister in Newark today.

D. H. Rowland and family of West Seventh street have returned from spending the Summer in Norwalk, Conn.

John M. Clark and family are again at their home on Park avenue, having returned from their Summer vacation.

Mr. and Mrs. Thomas Brooksby, bride and groom, of Albany, are visiting Mr. and Mrs. J. M. Bettman of Willow avenue, Washington Park.

Mr. and Mrs. Townsend Fellows of New York city spent yesterday with Mr. Fellows's mother and sister Miss Blanche at their home on East Front street.

Postmaster Tower of Bloomfield was in town yesterday on political business. Bloomfield is a part of the Eighth Congressional District under the new apportionment.

Congratulations are due both to Miss Phebe Mills and to Frank E. Woodruff, whose marriage will take place in Trinity Reformed Church, Wednesday afternoon, October 24, Rev. Cornelius Schenck officiating.

Commissioner Elmore D. Moffett presided at a meeting of the Union County Board of Registration yesterday, at which Norman Dunn of Fanwood resigned from the Board and James E. Goodman was elected in his place.

Aaron M. Powell of 243 East Sixth street will hereafter edit The Philanthropist, and represent the Philanthropist Publishing Co., at 39 Nassau street, New York. He will prosecute White Cross and Purity Work. He will accept occasional invitations to lecture on "The White Cross and Purity", "Woman as a Citizen", "The National Drink Problem", "Whittier", "Wendell Phillips", and "Glimpses in Europe".

EARLY INTELLIGENCE.

—Try our Java and Mocha Coffees. They are Fine Goods and Fresh Roasted. Grand Union Tea Co., 138 West Front street.

—In the circulars sent out announcing the Philharmonic series the subscription price was inadvertently omitted. The price is $3.

—Franklin place had a burglar scare at 2 this morning, when a resident of the lower part of the place thought he heard one breaking into the house.

—We are here to stay. We have Fresh Goods and Good Foods. Nothing better in or out of the city. Grand Union Tea Co., 138 West Front street.

LOSSES IN CUBA.

Further Details of the Destructive Work of the Cyclone.

New York Oct. 6.—Incoming vessels continue to bring details of the destruction wrought by the great cyclone which originated in the West Indies, laying waste vast tracts of land and playing havoc with everything afloat. The steamer Tyrian, which arrived in the harbor last night, brought an account of results of the visitation. She came from Gibara, whither she had gone for a cargo of bananas. None were to be had, however. The plantations for miles in the eastern end of Cuba had been devastated. About Banes 500,000 bunches of the fruit, it was estimated, had been ruined. The vessel managed to secure a small cargo of sugar and tobacco.

The steamer Panama, from Havana, Sept. 30, brought further particulars of the work of the cyclone at Saguala-Grande. Though the town is twenty miles from the ocean, the high tides caused the river Sagua to rise so high that a third of the town's population were driven from their homes, while many sought safety on the slanting tops of their houses. The flood lasted forty-eight hours. Rain poured in torrents for three days, having commenced Sept. 28. From such reports as were at hand when the Panama sailed, it was believed that the loss of life in Cuba would reach as high as 200, while the property damage is estimated at between two and three millions of dollars.

Accussed of Fraudulent Insolvency.

Hollidaysburg, Pa., Oct. 6.—The wall paper trust, known as the National Wall Paper company, figured in the Blair county courts as the prosecutor of Lyon & Co., of Altoona, for fraudulent insolvency. The company alleged that the defendants placed orders for $25,000 in New York, Philadelphia and Pittsburg, and after receiving the merchandise, were sold out by the sheriff on executions in favor of their relatives. The jury acquitted the defendants and the trust was mulcted in the costs.

THE RIGHT MEDICINE

Properly administered,

Has Saved Many Lives.

A supply of Crampton's Home Tablets always on hand will prevent many a case of serious illness and save 100 times their cost.

These remedies are accurately compounded of the purest drugs, from leading physicians' prescriptions and are therefore very effective.

Single remedy 25c, or case $1. For sale by

For sale by

Geo. W. V. Moy,

Park ave. and 4th st., Plainfield, N. J.

Mfrd. by The Home Tablet Co., New York

S 7 3m-t t

—When trade is slack what there is of it goes to those who have the courage and energy to ask for it.

"Beats All Creation."

The new TOILET SOAP we are selling at 10c It is pure, good soap, to begin with; but more, in richness of perfume and in general style, it excels many of the costliest soaps in the market. 'Tis as good as a sachet powder to perfume your linen. TEN CENTS only.

AT REYNOLDS'S PHARMACY.

CHRISTIAN ENDEAVOR.

Topic for the Week Beginning Oct. 7. Comment by Rev. S. H. Doyle.

TOPIC.—The duty and rewards of churchgoing.—Heb. x, 25. Meeting led by the pastor.

Two extreme views are often held upon the subject of churchgoing. Some people overestimate it. They make their religion to consist simply in the attendance upon the public services on the Sabbath day. The other view is the opposite of that. It underrates the importance and value of the social worship of God. Many take the position that if the heart is right with God the attendance upon the public services in God's houses is a small matter. Both views are extreme. Both are wrong. Mere churchgoing is not religion. No personal perfection of heart and mind can compensate for the neglect of public duties. Let us notice:

1. The duty of churchgoing (Heb. x, 25). "Not forsaking the assembling of yourselves together." There may be in these words no direct command, and yet it is practically a command. Churchgoing is a duty, then: (1) Because God demands it of us. God always demanded of his people of old that they pay strict attention to the public services in the temple. When Christ was upon earth, he allowed neither pleasure nor business to interfere with His attendance upon the great feast of the passover during the years of His public ministry. Paul exhorts us not to forsake this important duty. It is a duty, then, because demanded of God. It is a duty (2) because man needs social worship. We are so constituted that we not only need worship, but social worship. We are social beings, and our nature demands the social worship. It is a duty for us to do what our natures demand.

2. The rewards of churchgoing. These are perhaps many and varied—different in different cases. Some of the general rewards are as follows: 1. A clear conscience. Churchgoing is a duty. The performance of any duty makes us at peace with God concerning this particular thing, and this, then, is our blessing or reward of churchgoing. 2. Spiritual blessings derived by the presence of Christ. Christ has promised to be in the assemblies of His people. Is it not a great blessing to have Him with us? 3. Spiritual blessings derived from the service. Those who habitually absent themselves from God's house never realize what they miss by it. The weak are helped, the timid are encouraged, the fallen are unlifted, the saints are comforted and built up, and all are spiritually blessed, all are brought nearer to God by worshiping Him in His holy temple.

Bible Readings—Ex. xx, 1; Deut. v, 7; II Kings xvii, 36; I Chron. xvi, 29; Ps. xxvii, 4; lxxxiv, 1-8; xcix, 5; Isa. lvi, 7; Mal. iii, 13-17; Math. xviii, 17-20; Luke iv, 16; John xii, 2; Acts i, 14; ii, 1, 42-46; Col. ii, 18; Rev. xix, 10.

Freedom to Do Right.

The C. E. society is a voluntary organization, and it secures liberty to all of its members. Rather it should be said that all the members retain the freedom that they enjoyed before they became Endeavorers. But Christian liberty, whether in a C. E. society or out of it, is simply the freedom of doing right. No Christian is free to do wrong. In a sense we are at liberty to use our money or our influence to sustain an undenominational enterprise or the work of another denomination. But this is not a Christian nor a consistent use of our liberty. In becoming a member of any denomination we pledge ourselves to its support. Practically we bind ourselves to work for Christ through that instrumentality. If our profession has any significance, this is what it means. If it does not mean this, it was an idle ceremony, a profane trifling with sacred things. But we are bound to this by our C. E. pledge. No one can doubt that Christ would have him sustain his own branch of the church. If he thinks it unworthy of his support, he has no right to be a member of it. If it is worthy of his support, there can be no doubt of his obligation to render it.—National Presbyterian.

Work of Reformed Endeavorers.

Reformed Christian Endeavorers have during the past year sustained a Christian Endeavor missionary at Chittoor, India, and built Christian Endeavor churches Nos. 1 and 2 at Edgerton, Minn., and Wakonda, S. D. During the coming year it is proposed that these societies continue to sustain the Chittoor station, build Christian Endeavor church No. 3, which will be located at Johnstown, N. Y., and furnish funds for the erection of Christian Endeavor church No. 4.—Golden Rule.

Education of the Colored People.

Congregationalists have given $12,000,000 toward the education of the colored people of the south. Methodists have given $6,000,000, Baptists $3,000,000 and Presbyterians $1,250,000.

To a Far Country.

Some time we shall stand on a strange dim shore,
With fluttering pulses and trembling feet,
And wait and listen as through the dusk
The muffled rhythm of swift oars beat,
For over the sea so lonely and wide,
Whose waves on the shores of life beat chill,
A ferryman crosses back and forth
And carries whome'er he will.

And if he sail in the morning hours,
At noon or twilight or midnight dim
His shallop is always laden full,
For all must voyage with him.
The aged ones and the strong and fair,
The children pure as the angels be—
All, all must answer the boatman's call
And sail on the unknown sea.

And so some time he will hail us where
Our path leads close to the fateful shore.
We shall straightway turn from our dearest ones
And journey with them no more.
But outward borne by the strong, swift oars,
And lulled by the waves 'gainst the vessel's side,
We shall sink to sleep and drift away
With the going out of tide.

—Selected.

Captain Sweeney, U. S. A., San Diego, Cal., says: "Shiloh's Catarrh Remedy is the first medicine I have ever found that would do me any good". Price 50c. Sold by all druggists.

Karl's Clover Root will purify your blood, clear your complexion, regulate your bowels and make your head clear as a bell; 25c., 50c, and $1. So'd by all druggists.

Big Bargains AT The Two Van's

Men's heavy Winter Underwear, white and gray shirts and drawers, 50c quality, cut to

39c.

Terrible slaughter of Children's Winter Underwear.

1 year old	7c	6 to 8 year	22c
1 to 1 1-2 year	10c	8 to 10 year	25c
1 1-2 to 2 year	13c	10 to 12 year	28c
2 to 4 year	16c	12 to 13 year	31c
4 to 6 year	19c	13 to 14 year	38c

The above goods are displayed in our window.

Watch for our Assignee Sale of Lace Curtains and Corsets. We hope they will be here today. Ask about them.

Van Emburgh & Son,

Corner Store, Babcock Building.

SUNDAY SERVICES.

Official Announcements for Worship in Plainfield Tomorrow.

[Matter intended for this department must be supplied fresh each week, not later than 10 a. m., Saturday to insure insertion.]

Washingtonville Chapel—H. B. Lounsbury will speak.

Mt. Pleasant School-house—Meeting will be conducted by Major W. D. W. Miller.

St. Joseph's Church—Masses at 8:30 and 10:30 a. m.; Sunday-school at 3, and Vespers at 8 p. m.

Mission Church of the Heavenly Rest—Morning prayer and sermon, 11; Sunday-school, 9:30 a. m.

St. Mary's Church—Masses at 7:00, 8:30, 9:30, and 10:30 a. m.; Sunday-school, 2:30 p. m.; Vespers at 8 p. m.

All Souls Church—Service at 10:45 a. m. The pastor, Rev. Hobart Clark, will preach. Sunday-school, 11:45 a. m.

German Reformed Church—Preaching 10:30 a. m. and 7:45 p. m., by Rev. G. Hauser, pastor. Sunday-school, 2:15.

Y. M. C. A. Rooms—4:15 p. m., young men's meeting led by Rev. Lewis Bond. Singing by male choir. All men are invited.

Grace Church—Rev. B. M. Rodman, rector. Early Celebration, 7:00; litany, sermon and Holy Communion, 10:30; children's service, 3:30 p. m.

First Baptist Church—Morning service, 10:45; Sunday-school and Bible classes, 2:30 p. m; evening service, 7:45. Rev. D. J. Yerkes, D. D., pastor, will preach.

Warren Chapel—Joseph Orr McKelvey, pastor. Celebration of the Lord's Supper, 10:30 a. m. Preaching service, 8 p. m. Sunday-school, 2:30 p. m.

Congregational Church—Rev. C. Goodrich, pastor. Morning service, 10:30, sermon by Rev. A. H. Lewis. Sunday-school, 2:45. Christian Endeavor Society, 7:30.

W. C. T. U. Rooms—Meetings 9 a. m., 4 p. m. Mr. Murkland, one of Mr. Yatman's helpers from Metropolitan Hall, New York, will lead the afternoon meeting. Special music.

Church of the Holy Cross—Rev. Logan Murphy, rector. Litany service, sermon and celebration of the Holy Communion, 11 a. m.; Sunday-school, 3 p. m.; afternoon service, 4:30 p. m.

East Third Street Mission—Gospel service, 8 p. m., conducted by George F. Brown. Sunday-school, 2:30 p. m. Christian Endeavor meeting, 7 p. m. L. W. Randolph, superintendent.

Church of Our Saviour, Rev. S. P. Simpson, rector—Holy Communion, 7:30 a. m.; Sunday-school, 9:45; second celebration and sermon, 11; evening prayer, 4:30. Free stages from station.

First Presbyterian Church—Rev. Chas. E. Herring, pastor. Morning service, 10:30; theme inscription on the pillars in God's Temple; evening service, 7:45; "Good news in a storm"; Christian Endeavor, 6:45; organ recital, 7:30.

Grace M. E. Church—Rev. Herbert P. Randolph, pastor. Preaching at 10:30 a. m. and 7.45 p. m. Evening subject, "Other Gods Before Me". Fifteen minutes revival praise service before preaching. Sunday-school, 2:30. Epworth League, 7 p. m.

Trinity Reformed Church—Rev. Cornelius Schenck, pastor. 10:30 a. m. the Sacrament of the Lord's Supper will be administered. At 2:30 p. m. the ninth anniversary of the Christian Endeavor Society will be observed. Sunday-school at 2:30 p. m.

First M. E. Church—Rev. C. H. Barnes, pastor. Sunday-school, 2:30 p. m. 10:30 a. m. and 7:30 p. m., preaching by the pastor; subject of evening sermon: "Against Odds". Epworth prayer meeting at 6:45 p. m. At the morning service there will be a reception of members.

Park Avenue Baptist Church—Preaching 10:30 a. m. and 7:30 p. m. by the pastor, Rev. J. W. Richardson. Morning theme, "Christ, the king of the new creation". Evening, "How faith makes visible the invisible". Special Sunday-school rally, 2:30 p.m., with an address by Rev. Dr. Lowry.

Church of the Redeemer, Protestant Episcopal, Rev. Dr. Jocelyn Johnstone, rector—Morning service with Holy Communion, 11:15; Sunday-school, 9 p. m.; evening service, 4:30. Subject of sermon at the evening service will be the Third Miracle—The First Miraculous Draught of Fishes.

CHURCH CHIMES.

The women of the Church of the Holy Cross during the past week pleasantly surprised their rector, Rev. T. Logan Murphy, by making him a presentation of a beautiful new set of church vestments, the cassock of which is made of heavy corded black silk. The committee presented them last evening. Mr. Murphy was quite overcome by this mark of love and esteem and expressed his gratification and happiness in a few well chosen remarks to the committee.

Roberts's Livery Stable TO LET.

On account of poor health I have decided to lease my old-established livery stables on North avenue, Plainfield. will be leased without stock or will sell any portion of stock desired. Apply on premises. Terms easy to responsible party. D. S. ROBERTS. 9 17 tf

FOR SALE!

Handsome light coupe rockaway, pole and shafts; first-class order; good as new. Goddard & Post, 223 Halsey st., Newark, N.J. 10 6 3t

WANTS AND OFFERS.

Advertisements under this heading, 1 ct. a word each insertion. (Less than ten words, ten cents.) Cash must accompany ads.

FOR RENT—Second flat of 7 rooms; all improvements; North ave., near depot. A. D. Thompson, 147 North ave. 10 6 3

FOR RENT—Furnished or unfurnished large hall bedroom of first flat; near depot. A. D. Thompson, 147 North ave. 10 6 3

WANTED—A competent, reliable and honest woman for general house work, at the Children's Home. Call at 146 Westervelt ave., between 10 and 12 a. m. 10 6 2

TO LET—Part of store. William D. Thiekstun, 197 North ave. 10 6 tf

CLUB house clematis, strong plants, 25 and 35c; plant now; trees, shrubs, palms and ferns. Denton's, Hillside ave. 10 6 1

FOR SALE—A Richardson & Boynton "Perfect" fireplace heater, in first class condition. 123 Plainfield ave. 10 6 2

WANTED—A fresh cow; Jersey or Alderney prefered. 129 Plainfield avenue. 10 6 2

TO LET—House No. 145 West 2d st. Inquire 110 West 2d st. 10 6 1

WANTED—A good respectable girl about 15 to assist in housework; with reference. Apply at 421 Kensington avenue.

TO LET—2 elegantly furnished rooms with or without board; all the house comforts and in first-class neighborhood. West End. Address Board, care Press. 10 3 3

LOST—Pocketbook containing some change and a number of most valuable papers. Finder will please return to this office. 10 5 2

SITUATION wanted by middle-aged woman, as good cook and baker. Can be seen for 2 days at 418 East Front st. 10 5 2

7 ROOM house and barn to let, No. 231 South 2d st., near Grant ave; $14 per month. Charles H Hand, 317 Watchung avenue. 10 5 2

FOUND this morning, a pair of eye glasses, steel frames, with case. Owner can have them by applying at this office. 10 5 2

LARGE parlor to let suitable for office; also an upstairs room suitable for 2 gentlemen; house has all improvements. Call 203 West 2d st. 10 2 5

TO LET—Cosy 8-room house corner Park place and Vine st., North Plainfield; rent low to responsible person. Inquire opposite. 9 26 tf

$3,000 BUYS dwelling, all improvements; worth $3,500. Mulford, broker. 10 1 tf

COAL and wood yard for sale; owner's contract with C. R. R. of N. J. prevents his giving his personal attention to the coal and wood business. For particulars apply to T. J. Carey, 336 W. Front st., Plainfield, N. J. 9 22 tf

The Summer Wanderers

are home again, and

PECK

welcomes them with handsome new Fall Goods suited to their needs.

We have about forty pounds of Writing Paper that was meant to sell for 25 cents, but as it is not quite so good as what we have now at that price, we have made it 20 cents a pound. Envelopes to match, 8 cents a pack.

AT R. C. RAND'S,

140 West Front Street, Plainfield, N. J. 5 5 tf

Sebring's

CLAYS, WORSTEDS, DIAGONAL

COATS AND VESTS,

At $12 and $15, are worthy the inspection of all close buyers.

Park Avenue, Packer's Block.

12-6-7

NOW IS THE TIME

To order your winter supply of

COAL.

We have completed our large plant on South avenue and are prepared to supply you with the best quality of Lehigh in the market. Also

Bluestone Flagging and Curbing.

12 large barrels best kindling wood for $2.

Leave orders at office, 171 North avenue, opposite depot.

No. 2 Coal, $4 ton. M. POWERS & SON.

Residence, Somerset street and Park place. 5 29 tf

FALL CLOTHING.

It's a timely topic, we know. You must be interested in it. You are almost ready, perhaps, quite ready to buy,

BUT WHERE?

That's the question and 'tis well that you stop and think, consider and compare before you part with your money.

Just a word with you about that new suit.

Really good clothing was never lower in price than just now, therefore expect and see that you get good value We make a splendid showing this fall in

MEN'S SUITS

at $8, $10, $12 and $15. Of course we've plenty of suits that are higher in price, but you will be surprised at the fine garments we are showing at the prices named.

New fabrics, new styles, new ideas in make and trim and

New Tariff Prices
New Tariff Prices

We are also in splendid shape to fit out the boys and children.

McGregor & Co.,

850 and 852 BROAD ST.,

NEWARK, N. J.

Youman's Genuine $5 Hat

Is on sale today at

HALLOCK'S, 109 West Front Street.

MUSIC HALL,

Isaac C. Varian, Sole Lessee and Manager.

The People's Popular Playhouse PRICES ALWAYS THE SAME.

CONTINUED SUCCESS

TONIGHT.

The Sterling American Actor,

Mr. Louis Aldrich,

In Bartley Campbell's Electric Success,

My Partner.

"The play that made the fame of its author a night."—New York Herald.

Cast of players of unexceptional strength.

PRICES—35, 50, 75c. and $1.

Reserved seats now on sale at box office; open daily from 8 a. m. to 6 p. m.

Next attraction—A Railroad Ticket.

Fifteen More Ballots; No Result.

Saratoga, N. Y., Oct. 6.—The republican congressional convention returned to its triangular work, and, after voting twenty-two times, fifteen for Curnine for French and six for Baker, took another recess.

Change of Postoffice.

Washington, Oct. 6.—The free delivery service has been extended by the postoffice department from Plainfield, N. J., to Netherwood, N. J., and the postoffice at the latter place abolished.

Nominated for Congress.

Amsterdam, N. Y., Oct. 6.—The prohibitionists of the Twenty-second district have nominated J. L. Weed, of Hoosick Falls, for congress.

Children Cry for Pitcher's Castoria.

When Baby was sick, we gave her Castoria.
When she was a Child, she cried for Castoria.
When she became Miss, she clung to Castoria.
When she had Children, she gave them Castoria.

NOTICE OF MEETINGS OF THE BOARD OF REGISTRY and ELECTION OF THE CITY OF PLAINFIELD.

In accordance with a supplement to "An Act to Regulate Elections", approved March 27, 1891, notice is hereby given that the several Boards of Registry and Election of the City of Plainfield will meet at the various polling places in the said city on

Tuesday, the 16th Day of October,

1894, at ten o'clock in the morning, and continue in session (recess from one to two o'clock) until nine o'clock in the evening, for the purpose of making such registration of voters and that the said Boards of Registry and Election shall also meet on

Tuesday, the 30th Day of October,

1894, at the place of the former meeting, at one o'clock in the afternoon, and remain in session until nine o'clock in the evening (except that they may take a recess as aforesaid) for the purpose of revising and correcting the original registers.

The places of meeting to be as follows:

First Ward, First District—At the real-estate office of H. G. Adams, 107 North Avenue.
First Ward, Second District—At the office of Chase's Machine Works, 655 North Avenue.
Second Ward, First District—At Vincent W. Nash's office, 311 Park Avenue.
Second Ward, Second District—At Fred Hand's coal office, 329 South Avenue.
Third Ward—114 West Sixth Street.
Fourth Ward, First District—At 114 West Second Street.
Fourth Ward, Second District—No. 207 Grant Avenue.

JAMES T. MACMURRAY,
Dated City Clerk's Office, City Clerk.
October 6, 1894. 10 6—4wosw

The play "My Partner" in Music Hall tonight presents a pretty domestic story in the pure gold of a rough mining habitation. There are no pistols or bowie

knives in "My Partner". The merits of the play are its sustained interest, its strong climaxes, its beautiful language, its coherence as a play, and the poetic atmosphere in which it is enveloped. In the stellar role appears Louis Aldrich, shown in this picture in his part of the original "Joe Saunders", a sterling actor of national fame, supported by an exceptionally strong cast of players.

THE SUN'S FASHIONS.

LIKE FROSTWORK TRACERIES RISE WHITE WOOLS, FURS AND BOAS

Out-of-door Costumes Are Features of the Season. Hats, Handsome Fur-trimmed Street Gowns and the Eton Jacket. Furs Are Expensive But Durable.

One hates to give up altogether the refreshing light colors of summer for the darker winter shades; and the white wools that come for the fall and winter home wear, trimmed with the exquisite heavy lace and worn with a touch of bright, warm color, but nothing is prettier.

Very stylish for a young girl of 14 is the pelisse, made of dark red melton, tight fitting in the back and brought over to the left side in front in loose pleats, and fastened with a buckle. The twelve-inch ruffle about the shoulders gradually narrows toward the fastening, the coat is finished with rows of stitching, while the wide, turned-down collar is of velvet, a trifle darker in shade.

Hats trimmed with yellow ribbons and ostrich tips and chiffon veiled bodices are all the rage, and very illusive and misty the effect of the color seems through the filmy texture. One for a light mourning toilet was of silver gray satin draped with black chiffon, the waist puffed, and each puff caught down with jet trimming, collar and ends of sash heavily jetted. Another was of hortensia blue chiffon, on a geranium red, the chiffon of the bodice all drawn up into a large breast knot, big puffed sleeves all covered with the chiffon, and a drapery at the shoulder of accordion-pleated chiffon. Of course the whole effect is a purple hue, but is extremely becoming.

A very artistic and statuesque evening gown is made of shell-pink brocade with gold and silver tracing, cut in princess shape with a Watteau back, the foot of the skirt edged with tiny pink gauze quilling, the bodice bordered with pink velvet, embroidered in gold, long, flowing sleeves with open pouf showing top of arm, the sash of gauze tied across the breast. A dainty head wrap, to insure the curls and braid against confusion, is a scarf of gauze caught in a knot in the centre, with both ends brought carelessly under the chin.

Though most of us are so interested just now in the autumn fabrics that for the time being we have almost forgotten the existence of furs there are certain wise folks who bear in mind the time which is not far off, and are fashioning beautiful luxurious combinations of furs, satins and velvets. Fur will play a very prominent part in dress as well as cloak decorations this winter. One beautiful street gown of black crepon had large rows of ermine turned away from a velvet underbodice; a narrow edge of ermine on the upper skirt of crepon was slightly looped over a velvet underskirt; a metallic green cloth gown was very beautiful with plentiful trimmings of chinchilla. Caracula will hold its own with other furs for close-fitting coats. One beautiful cape of a becoming shade of green lined with caracula and forming flat revers continued in two long ends to the bottom of the gown, was a new importation. Another was of Alaska seal faced with sable tails and lined with copper and pink brocade. The capes are very many of them trimmed with collar and long ends of contrasting fur. A long coat of brown box cloth lined with Russian sable and fastened with ornaments of brown silk and had a rolling collar of the sable. The muffs will be larger.—N.Y. Sun.

The Boy and the Man.

The boy, evidently from the country, applied to the boss for a job.

"I have no use for a boy," he said discouragingly.

"You're just like I am, ain't you?" asked the boy.

"How's that?"

"Got no use for a boy. Neither have I. That's why I'm looking around for somebody that has. Me and you ain't the only people in town, though. I s'pose there's about 200,000 more here and likely some of 'em's different from us. Anyhow I'm going to try, sir. Good morning, sir," and the boy started out, but the boss reconsidered and took him at $2 a week as a starter.—Detroit Free Press.

A Precocious Youngster.

"Charles, you must do what I tell you. When I was a little child like you I was always good and obedient."

"I'm glad to know that, mamma, and you may be sure that I'll say the same to my children when I have any."—Fliegende Blaetter.

HE IMPRESSED NAPOLEON DEEPLY.

An American Citizen to Whom the French Emperor Bowed.

In an old field near Lexington, Ga., repose the ashes of William H. Crawford.

No monument of any kind points to the passer-by the grave of this immortal Georgian, who came within an ace of being President, and who was regarded by Napoleon, the great Emperor, as the most distinguished looking man of his day, says the Atlanta Constitution.

This brings up an interesting story. In his writings Mr. Crawford tells of his first appearance in the French court and of the bow which he made on that occasion. He was too modest, however, to describe the scene, or rather the effect, which his personality produced. When he entered the court, with his lofty bearing and his tall, impressive figure, decorated for the first time with the apparel of his high commission as the American Minister to that court, he was received with the utmost demonstration. The Emperor was deeply impressed. He avowed that Mr. Crawford was the only man to whom he had ever been constrained to bow, and on that occasion he overstepped the custom and made a repetition of his courtesy.

Fashioned in a gigantic mold Mr. Crawford was one of the handsomest men that ever lived. He was a man of great talent and of intellectual superiority. He was recognized as the equal of any of his adversaries in the highest councils of the land, and as a candidate for the highest office in the nation's gift he was defeated by only a small majority.

And yet Georgians have such little veneration for the dead as to ignore the ashes of this great man and to leave them unrecorded in an old field. The man who was once the envy of all Europe and the pride of his fellowmen, thus shamefully an outcast in his death, when Georgia is a millionaire in the glory which he alone has contributed.

GRAY GABLES.

The Handsome Summer Home of President Cleveland.

President Cleveland has been fortunate in his real estate investments. His fine home in Washington has greatly appreciated in value since his purchase, the advance making a handsome fortune, and other investments have also been lucky.

Whether he will be as fortunate in his later summer home on Buzzard's Bay remains to be seen, but he has a beautiful place on one of the finest bays in Massachusetts, and one of the best for fishing, an amusement that the President greatly enjoys.

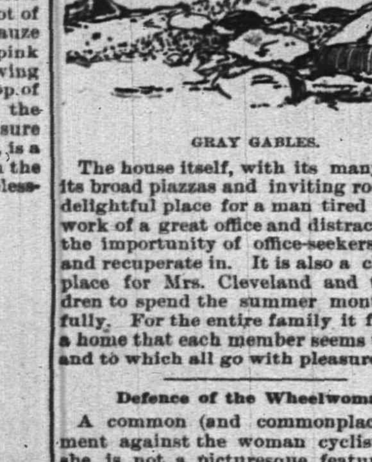

GRAY GABLES.

The house itself, with its many gables, its broad piazzas and inviting rooms, is a delightful place for a man tired with the work of a great office and distracted with the importunity of office-seekers to rest and recuperate in. It is also a charming place for Mrs. Cleveland and the children to spend the summer months restfully. For the entire family it furnishes a home that each member seems to enjoy, and to which all go with pleasure.

Defence of the Wheelwoman.

A common (and commonplace) argument against the woman cyclist is that she is not a picturesque feature of the landscape. I doubt whether an unprejudiced observer, who had never before seen either, would not say that a woman on a well-adjusted wheel looked as well, if not better, than a woman sitting in a bunch on a side saddle. The difference is largely in the fact that the women who ride horses usually belong to the class that can afford to make the most of themselves under any circumstances, while heretofore the majority of women cyclists have been of the class that must consider time and money so carefully that they could not always be well dressed. Society women are beginning to find out that in some respects the bicycle is a more convenient and trustworthy steed than a horse, and when good tailors learn to make wheeling costumes as well as they now make riding habits—and at the same exorbitant prices—we may begin to think a pretty girl shows to as much advantage on a wheel as on a horse.—Kate Field's Washington.

MCALLISTER DOES LONDON.

The Leader of American Aristocracy Little Pleased With What He Sees.

In drawing comparisons between London, Paris and New York, I am compelled to say, to use a slang term, that New York "takes the cake." Our mother country feels her age. She is a thing of the past, and she is now very jealous of her grown-up daughter. I have not hesitated to tell Europeans that they are far behind us in the cheeriness of life. Everything with them is dingy and well worn; their climate is dull; they are so contented with themselves and their surroundings that the incentives of ambition for social advancement are wanting in them, which, to an American, is depressing. Aristocracy is the keystone of their whole social structure. 'Tis not the worship of money, but of rank and birth. This pervades their whole atmosphere and is the principle that governs their lives. There is always some one above them to whom, as a matter of course, they yield place. This, with them, is hereditary. The privileged class in England lives on its privileges. As an American, I have seen all this, and I have further seen how they feel towards all Americans. To them we are always colonists, and they treat us as such.

On landing in the United States I felt that even in the air there was a charming elasticity; that I had slipped off old age. I returned to the prime of life. I had never before realized fully the benefits of American citizenship. All looked bright and cheerful, after two months incessant semi-dull weather, fog and sitting over fires, and, welcomed in the heat of an early September day, I luxuriated in a drawing-room car lined with cherry, vastly superior to any first-class railroad cars in Europe.

As to American morals, as human nature is the same everywhere, I can only say our country is not old enough to have been tainted by centuries of gross immorality, and our women are the purest and handsomest in the world.

CROCODILE ROMANCE

THE STORY OF ITS BIRD SENTINEL IS LARGELY HUMBUG.

The Apparent Friendship of the Bird and the Crocodile is not Based on Romantic Affection; But Has a Sound Utilitarian Reason.

The crocodile and the small bird, a species of mino, which attends on him when he is ashore, have been credited with a very poetic attachment for each other; it appears, however, to be an attachment of the utilitarian order only. The crocodile is infested with insects, and the bird, in ridding him of them, gratifies his own appetite. The following account of this mutual benefit arrangement is translated in the Literary Digest from Schorer's Familienblatt.

The apparent friendship between the crocodile and his so-called "sentinel" was observed by the ancients. Pliny narrates that "when the crocodile with gaping jaws lies on the sand, the trochilus bird comes flying by, goes into his mouth and cleans it. This relieves the crocodile, and he protects the bird; indeed, he opens his jaws wider, that he may not crush the bird when it wants to get out. It is a small bird, not bigger than a thrush, remains in the neighborhood of the water, and warns the crocodile of the approach of the ichneumon, waking him partly by its voice, partly by pecking at his snout."

The facts are approximately true as may be attested by any one who has enjoyed the opportunity of a lengthened stay on the Nile; but the critical modern naturalist interprets them with more reserve. The crocodile's sentinel does not impose implicit trust in his host. He ventures within the jaws because there is always a supply of edible water creatures to be found there. He is moreover perfectly familiar with all the habits of his host, and appears to place implicit confidence in his forbearance while he picks the parasites out from between the teeth; but the sly rascal always has his weather eye lifted, and knows how to absent himself at the moment the crocodile snaps his jaws. But his heart throbs are not for the crocodile.

The bird has the habit of screaming at the approach of a man or any other animal. He does so whether there are any crocodiles around or not. If at such a moment he is sitting on a sleeping crocodile, the animal naturally awakes, but this interchange of good offices is decidedly utilitarian in its character.—The Literary Digest.

LESSONS OF PATRIOTISM.

A New League That is Swiftly Growing Whose Object it is to Extol America.

The preparations for the service proposed by the Patriotic League, founded Oct. 7, 1891, will be shown complete on the third anniversary of the organization. The exponent of the work is "My Country," to be very soon issued in magazine form, which is to teach in several general divisions the principles of American citizenship. A multitude of youthful readers probably will be ready for its interesting lessons, as, added to informations of what is going on in National, State and City Governments, the new publication is to tell many stories of inventions, discoveries and enterprises of different kinds. The young people also will have an opportunity to take a thorough course of prescribed reading, for which, if satisfactorily completed at the end of three years, they will receive diplomas.

The officers of the Patriotic League consider that the 20,000,000 young people in the United States will soon represent the American Nation. They believe that definite preparation for the responsibility in National life is needed for the success of popular government.

THE BUTTERFLY GOWN.

A New Fall Fancy Which is Striking and Becoming.

The butterfly bodice is a fanciful creation for evening wear. It is made of a delicate shade of chiffon over a silk lining with a large jet butterfly covering the entire corsage.

A charming butterfly costume seen recently showed the bodice fashioned of yellow chiffon over yellow silk. The body of the butterfly was of solid jet and was fastened at the centre of the corsage; the

wonderfully wrought jet wings spreading out until they shadowed the soft puff of the sleeve. The collar had the appearance of a crown of jet surrounded by a swarm of butterflies.

The skirt of this unique costume was of yellow moire draped with chiffon, which was caught up at the side by a jet butterfly. When the moire petticoat was visible other butterflies of jetted black lace were seen. The sleeves were short, filmy puffs of chiffon joined by long black gloves.

Foreboding.

The hauteur of the girl made him frantic.

"Smile upon my suit," he pleaded.

"I cannot," she answered, not without evidences of agitation.

Yet he urged her.

"It is an awful risk," she mused, aside.

His impetuous words burned into her very soul. She wavered.

"I'm afraid," she faltered.

"Fear not," he cried.

She yielded, smiled, and broke the enamel on both sides of her nose, just as she thought she would all the time.—Detroit Tribune.

FATHERS OF THE REPUBLIC.

Popular Belief to the Contrary, They Were Young Men.

No fallacy is more firmly fixed in the public mind than that which represents the establishment of our government as the work of old men. The delusion is imbibed in childhood, and unconsciously cultivated by the text-books used in school. The "Fathers of the Republic" are depicted in all the histories with wigs, queues and other accessories of dress that apparently betoken age, and the pupil naturally concludes that they must have been old when the nation was born.

In point of fact, they were an uncommonly young set of men. George Washington, senior in age as well as in authority and in influence, was but 43 when the revolution broke out, and 57 when he became first President. Thomas Jefferson was only 33 when he wrote the Declaration of Independence; Alexander Hamilton but 32 when he became Secretary of the Treasury; James Madison only 23 when he was made member of the Virginia Committee of Safety, and 36 when he was Hamilton's collaborator in the production of that political classic, "The Federalist."

Nor were the leaders in the great enterprise exceptional in this matter of age. Forty names were signed to the Constitution of the United States on the 17th of September, 1787. Leaving out of account four whose birthdays are not given by the books of reference, only five of the remaining thirty-six had reached the age of 60; twenty of the number were less than 45 years old; and twelve were under 40, among the latter being one (Hamilton) of 30, another of 29, a third of 28, and a fourth who lacked some months of 27 when the Convention met. The average age of all the members did not quite reach 45 years. The most important committee to which the instrument was referred for final revision consisted of five members, four of whom were between 30 and 36 years of age, the fifth and least prominent being 60.—The Century Magazine.

THE COMPTE DE PARIS.

The Late Head of the Bourbon Family an Ex-American Officer,

The Compte de Paris, who died in London recently at the age of fifty-six years, had a life of many vicissitudes and disappointments.

He was the son of the late Duc d'Orleans and grandson of Louis-Philippe, King of the French. He was born at Paris, August 24, 1838, and was only ten years of age when the revolution of February, 1848 broke out. Accompanied by his heroic mother, the late Duchess of Orleans, he witnessed the stormy scenes in the French Chambers which followed that event. He was educated at Claremont, England, by his mother, who died there may 18, 1858.

In the Autumn of 1861 the young Comte de Paris and his brother the Duc de Chartres, accompanied by their uncle, the Prince de Joinville, came to the United States, and, on arriving at Washington, were cordially welcomed by the Federal Government and by Gen. McClellan, who proposed that the young princes should serve on his staff. The two brothers entered the service with the ranks of captains of volunteers, stipulating that they were to receive no pay and that they should be free to resign their appointments whenever they might wish to do so.

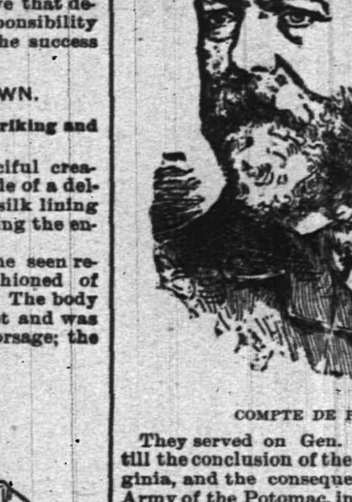

COMPTE DE PARIS.

They served on Gen. McClellan's staff till the conclusion of the campaign in Virginia, and the consequent retreat of the Army of the Potomac, in June, 1862, when they returned to Europe.

Upon the death of the Compte di Chambora, in 1883, the Compte de Paris was recognized by the great majority of Legitimists as the head of the royal house of France, but this recognition was of no service to him, the stability of the republic rendering his pretensions to the crown valueless. He was compelled to live abroad, to prevent any possible complications through the action of royalist, although he lacked the force of character that might have made him dangerous.

The Comte was a prolific writer, and among other remarkable works he published a "History of the American Civil War," in six volumes, the last of which appeared in 1883.

Prince Philippe, who now succeeds to his father's title and the leadership of the Royalist party, is a dashing young fellow who, unknown to his father, crossed over to Feance a few years ago and boldly claimed the right to serve as a conscript in the army of his country. For this exploit he was imprisoned for a time, but he was released upon his promise to leave the country.

He otherwise distinguished himself by an intrigue with Mme. Melba, and was for a time hunted by the latter's husband, Capt. Armstrong, who threatened to horsewhip him, but for some reason or other did not do so.

The believed to be new head of the royhouse of France is capable of suddenly crossing the channel and raising the Royalists standard in France, at the risk of losing his head, should a crisis in his country's affairs afford an apparently favorable opportunity.

New Kind of Fly.

"Oh, mamma, look here," said a little visitor in the country who had got her eyes on a potato bug for the first time.

"What is it, dear?"

"A funny kind of fly with a tennis blazer."

In China the people believe that the earth rests on a big crocodile. Sometimes the back of the crocidile will itch, and then he wriggles. That makes the earth quake.

CODDINGTON'S FURNITURE AND FREIGHT EXPRESS.
OFFICES—34 West Front street; 40 Park avenue. Post Office Box 328.
PIANO MOVING A SPECIALTY. Large covered trucks. Goods sent to any part of the country. Charges reasonable. Satisfaction guaranteed. 11 22 tf

Gold Dollars for Fifty Cents.
—NO,—
BUT FULL VALUE.
C. E. MORSE, Painting and Paper Hanging, 37 Chatham street.

CLEANER COAL
L. A. Rheaume, Ag't.
40 BROADWAY, cor. 4th ST.
Invites the public to inspect the operation of his newly added steam vibrating mechanical screen for nut coal, which he confidently believes enables him to deliver cleaner coal than is possible by any other method of screening.
UPPER LEHIGH AND HONEYBROOK COAL, in best qualities and various sizes carried in stock.
ROUGH AND DRESSED LUMBER.
He would also announce recently increased facilities for TURNING and SCROLL SAWING and is prepared to execute orders for the same in the best manner at short notice. 4-18-tf

TERRILL & COLE,
Undertakers and Embalmers
200 West 2d street.
Next to Trinity Reformed Church. First-class livery attached.
Telephone 153. 11 26 y

EDWIN B. MAYNARD
Hair Cutting and Shampooing.
Tonsorial Parlor, 40x Park ave., Plainfield, N. J.
Ladies shampooing and childrens hair cutting a specialty 10 19 1

L. PAOLI & CO.,
Fruits, Confectionery, Temperance Drinks, Segars, Etc.,
128 NORTH AVENUE.
FRESH ROASTED PEANUTS EVERY DAY, 5 CENTS A QUART.
I take this method of informing my friends and the public in general that I am again in business at the old stand. I solicit your patronage. Will not be undersold by any in the business. Store will close at sundown on Friday and open at sundown on Saturday night. 8 1

F. A. DUNHAM,
Civil Engineer and Surveyor, 109 Park avenue.
Sewers, pavements and road improvements. Publisher of city map and atlas.

KARL'S CLOVER ROOT PURIFIES THE BLOOD
IT GIVES FRESHNESS AND CLEAR SKIN.
CURES CONSTIPATION, INDIGESTION, DIZZINESS, ERUPTIONS ON THE SKIN, BEAUTIFIES COMPLEXION.
$50. FOR A CASE IT WILL NOT CURE.
An agreeable Laxative and Nerve Tonic. Sold by Druggists or sent by mail. 25c., 50c. and $1.00 per package. Samples free.
KO NO The Favorite TOOTH POWDER for the Teeth and Breath, 25c.
Captain Sweeney, U.S.A., San Diego, Cal., says: "Shiloh's Catarrh Remedy is the first medicine I have ever found that would do me any good." Price 50 cts. Sold by Druggists.
SHILOH'S CURE.
THE GREAT COUGH CURE promptly cures where all others fail. For Consumption it has no rival; has cured thousands, and will CURE YOU, if taken in time. Price 25 cts., 50 cts., $1.00.
Sold by all druggists. 8 14 y

ELY'S Cream Balm
CATARRH
Is quickly absorbed. Cleanses the Nasal Passages, Allays Pain and Inflammation. Heals the Sores, Protects the Membrane from Additional Cold. Restores the Senses of Taste and Smell.
COLD IN HEAD
IT WILL CURE. A particle is applied into each nostril and is agreeable. Price 50c, at druggists or by mail. ELY BROTHERS, 56 Warren st., New York.

DO YOU COUGH DON'T DELAY TAKE KEMP'S BALSAM THE BEST COUGH CURE
It cures Colds, Coughs, Sore Throat, Croup, Influenza, Whooping Cough, Bronchitis and Asthma. A certain cure for Consumption in first stages, and a sure relief in advanced stages. Use at once. You will see the excellent effect after taking the first dose. Sold by dealers everywhere. Large bottles 50 cents and $1.00.

DID YOU EVER hear tell of a purchaser wanting to buy an imitation? Why do men who try to sell such articles speak of the act as "working them off?" Simply because people want the best, and it takes work and likewise deception to sell them the worst. This unpleasant experience may befall the housekeeper who determines to
TRY COTTOLENE
the new vegetable shortening. The healthfulness, flavor, and economy of this wonderful cooking product has won for it the widest popularity, which in turn has attracted the attention of business parasites who are "working off" imitations and counterfeits. Forewarned is forearmed. Be sure you get the only genuine vegetable shortening—COTTOLENE.
Sold in 3 and 5 pound pails.
Made only by N.K. FAIRBANK & CO., CHICAGO, AND PRODUCE EXCHANGE, NEW YORK.

Wall Paper Put up
Carpets Put down
WINDOW SHADES Hung
Glass Put in
Bicycles almost given away
Glass, Paints, Oils, Brushes, Mouldings, Kalsomine, Stationery—almost everything in these lines.
EDWARD LOVE,
Corner North and Watchung aves.

TOWNSEND'S MARBLE AND GRANITE WORKS,
SOMERSET STREET.
OUR MOTTO—Good work, good material at fair prices. 8 4 y

H. DeMOTT,
With livery attached,
UNDERTAKER AND EMBALMER,
175 Somerset Street, Plainfield, N. J. 6 18 y

I Am Going to Sell Them Quick.
WHAT ?—2 handsome lots on East Front St., opp. Sandford ave. They are 61 feet front by 185 deep. All curbed, paved and the price is going to do it.
J. F. MacDonald,
186 East Front Street.

New Hat Day For Men and Boys
TODAY.
Hats and prices are RIGHT when you buy of
HALLOCK, 109 W. FRONT ST.

F. M. HULETT,
Leading Music Dealer.
74 WEST FRONT ST.
Gildermaster & Kroeger, Kranich & Bach, Mulfield, Starr and Jacob Bros. Pianos. Also, the world-renowned Newman Bros. and Mason & Hamlin Organs. Pianos to rent. 5 16 tf

The New Fall Style Derby Hats,
In all grades, from $1 up to the best. Place to buy is
U. B. CRANE'S,
Hats, Shirts and Trunks, 120 West Front Street.

PUTNAM & DE GRAW.
210 West Front Street.
Special for Friday and Saturday.
HOSIERY.
Ladies' fast black, special price 13c..........regular 18c
" " " 20c..........regular 25c
Children's " " 12c..........regular 15c
SILK HANDKERCHIEFS
White and colored embroidered with drawn work.
Special price 15c..........regular 25c

The Baby's and Mother's Friend!
15 cents will buy it. Over a dozen of the leading drug and dry goods stores of Plainfield offer it for sale. Ask any of them for it, and take no other. It is perfect. The best Toilet Powder, Royal Violet Borated Talcum, for infants and adults. The powder is delicately and exquisitely perfumed, and is put up in handsomely decorated 4-oz sprinkler top tin cans, and you pay only 15 cents for it. Prepared by the
ALLEN PHARMACY M'F'G CO., New York and Plainfield, N. J.

BOICE, RUNYON & CO.,
[Successors to the estate of D. J. Boice—A. D. Cook & Bro.]
Dealers in Coal, Lumber and Masons' Materials, Etc.,
42 to 60 PARK AVENUE.
We are now prepared with our increased facilities—having purchased the extensive yard of Messrs. A. D. Cook & Bro.,—to fill all orders promptly, and solicit your patronage,
BOICE, RUNYON & CO.

C. Schepflin & Co.
STOP AND THINK
before you buy your Fall and Winter Clothing, and call to mind that we have a full line of
Men's, Boys' and Children's Goods
in Suits, Overcoats, Ulsters and Separate Pants. Don't fail to see our line.
C. SCHEPFLIN & CO.

THE MILLER LAMP
AT GAVETT'S.

JUST SHOES
That's our business. When you are ready to shake your Summer shoes we are ready with a large stock of
WINTER SHOES.
WILLETT, 107 Park Ave.

Huyler's The Best Confections are sold at
The Best Pharmacy LEGGETT'S
Front street and Park avenue.

Are you Afraid to dye?
A dirty kitchen, pots and pans made unfit to use, stained hands and a ruined dress. These are the results of home dyeing.
We'll dye for you!
Hillier & Co. 135 North ave

700 MILE Sea Trips
By the beautiful New Steamships of the
Old Dominion Line
TO
Old Point Comfort or Virginia Beach and ret.
Hygeia Hotel. Princess Anne Hotel.
Most delightful resorts on the Atlantic coast for an
AUTUMN OUTING.
May be made for
$16 Old Point Comfort, $16.00 Virginia Beach......$17.00 A day and a quarter at either $17
hotel, including every expense of meals and berths en route and a day and a quarter's board at either hotel.
This trip is an ideal one, as the course skirts the coast, with little likelihood of seasickness, and passes in review many watering places and points of interest.
Through tickets to all points. For printed matter and full particulars address
Old Dominion S. S. Co.
Pier 26, N. R., New York.
W. L. Guillauden, Traffic Man. 7 25 3m-c

McCullough's Steam Mill,
21 Steiner Place, North Plainfield.
R. H. McCullough, Proprietor.
Sash, Blinds, Doors, Mouldings, Scroll Sawing Turning, &c. Estimates cheerfully Furnished. 6-11-t

JOHN P. EMMONS
—Mason and Builder.—
Washington avenue and Prospect place
NORTH PLAINFIELD, N. J.
Jobbing promptly attended to. 11 24 tf

C. W. LINES,
Mason and Builder.
PLAINFIELD, N. J.
Residence—118 Liberty street.
Estimates cheerfully given.
Jobbing promptly attended to 12 4t

D. L. HULICK,
CARPENTER,
And General Jobber.
Cabinet Work and Mantels a Specialty.
Jobbing Promptly Attended To.
Orders may be left at Brommer's Clothing Store, 36 Somerset street, or sent by mail.
Residence 178 Duer st. 5-5-tf

JOHN T. ODAM
PLAIN AND ORNAMENTAL
Slate Roofer and Repairer
Residence, No. 8 West Fifth Street. Yard, near Freight House. P. O. Box, Plainfield, N. J. New work warranted for one year. Slating over shingles 5 10 y

GEO. W. STUDER,
CARPENTER AND BUILDER,
985 ARLINGTON AVENUE.
Jobbing of any kind promptly attended to. Estimates given; charges reasonable. 5 3 6m

Jno. J. Shotwell,
Wood Mantels,
Tiles and Fire Place Furnishings.
221 Park avenue, upstairs. 3 5 tf

—IS—
Your Bike Worth $2
Suppose it is stolen or lost, what protection have you? None of course. Why not, therefore, protect your wheel with us? We will for the sum of $2 for the first year and $1 for every year thereafter, protect your wheel against loss or theft. Should you lose your wheel we give you one to use for 30 days, and should we be unable to return you your wheel at the expiration of 30 days, we will give you a NEW machine of the make you lost.
THE WHEELMEN'S PROTECTIVE Co. New York.
W. H. Rogers, Agt.
408 WEST 5th ST.
All wheels bought from me will be insured free of charge for one year. 4 27 y

L. L. MANNING,
Marble and Granite Works
Cor. Central Ave. and Front st., opp. First Baptist Church.
Over 150 monuments and headstones to select from. Prices never so low.

Lawn Seed, Garden Seed, Fertilizers, Garden Tools, AND Housefurnishing Goods.
Furnaces, Heater work, Plumbing, Hardware.
A. M. GRIFFEN,
13 East Front Street.

W. R. CODINGTON,
LAW OFFICES,
Corner Park avenue and 2d st. Solicitor and Master in Chancery. Notary Public.

WILLIAM A. CODDINGTON,
Attorney-at-Law, Master and Solicitor in Chancery, Commissioner of Deeds and Notary Public.
Money to loan. Collections promptly made.
OFFICE—No. 20 WEST FRONT ST. 8 18 y

WM. E. McCLURE,
Counselor-at-Law.
Supreme Court Commissioner.
First National Bank Building.

HOAGLAND'S EXPRESS
Trunks and Baggage
Promptly transferred. Furniture moved.
161 North avenue. Telephone 121. 2 13 tf

E. H. HOLMES,
DEALER IN
COAL and WOOD,
YARD—No. 34 Madison Avenue. Also Office for [illegible] orders with Woolston & Buckle, 27 North avenue.

IN THE THEATRES.

FAVORABLE CRITICISMS FOR THE LEADING DRAMATIC VENTURES.

The Gaiety Girls and What is Said of Them. A Fierce Row Over a Speculator's Ticket. A Bunch of News About Scores of Players.

It is noteworthy that all of the leading dramatic productions this season have been received with unusual favor by the critics. Indeed there has been an almost universal chorus of commendation from the newspapers, and the consequence has been that the theatres are unusually well patronized.

An entertainment that has been received with unusual favor is that of the Gaiety Girls, who came from the Prince of Wales' Theatre in London. The critics have commended their performance as lively and entertaining, without the coarseness that often marks entertainment of this class, and that they are about the best performers in this line that Europe has sent to New York seems to be admitted.

A GAIETY GIRL.

The gay critic of the Herald, on the morning after their initial performance said of them: "It is a pleasure—distinctly sweet and precious—to turn from the serious playwrights, with their burdens of artistic and moral responsibility, and take refuge in the shallow and vulgar. It is a good thing to forsake the world and the devil now and again and lean somewhat toward the flesh. Last night at Daly's Theater "The Gaiety Girl" of London danced in her vari-colored stockings and shimmering laces; she posed in all the opulence of her nicely-colored flesh; she sang a little—a very, very little; and was so naughty and gay and sentimental that she whistled the hearts out of men."

TWO OF THE GAIETIES.

Mr. Daly has the reputation of getting the best when he undertakes anything new in the theatrical line, and so it was naturally expected that the Gaiety Girls would be good, and would furnish the best article of gaiety that the British Isles afford. There is a practical consensus of opinion that they have done this. And then, they are so gaily and divinely beautiful in feature and form, that they have fairly set the chappies wild, and made all the critics smile—even those who cling to the better traditions of the stage and want something for the mind as well as the eye. From every point of view, and conspicuously from the viewpoint of the bald-headed man of front-row notoriety, the Gaiety girl is a charming, sunshiny and spirit-raising personage, whose visit cannot be too long.

J. R. Fenche, a Philadelphian who wanted a good up-front seat in Daly's the other night, couldn't get it at the box-office, so he bought one of a speculator. At Daly's such tickets are refused, and that was his fate. He was offered his money back, but refused it, and, dropping his ticket in the box, he crowded past the ticket-taker. Then the fun began. Arthur Rehan, a brother of the gifted Ada, Mr. Daly himself and two or three ushers set upon Mr. Fenche, and for a few minutes there was the liveliest kind of a time. When it was ended, the whole party was mussed up by tumbling down a flight of steps, and Mr. Fenche was a bruised and weary wreck. To add to his trouble, Mr. Rehan had him arrested for disorderly conduct. At the hearing he was discharged, and it is hinted that Mr. Daly applied a handsome gold salve to his wounded feelings.

If you want, in brief space, the news of most of the leading actors, here you have it. John Drew seems to be fitted out with a play for the whole season in "The Bauble Shop," as people are being turned away from the Empire every night. E. H. Sothern is doing well at the Lyceum with "The Victoria Cross" revised. Denman Thompson has devised an entertainment of song, lecture and tableau to be given on Sunday evenings in cities where he is giving "The Old Homestead" on week days. Robert Downing will introduce genuine wrestling bouts in the arena scene of "The Gladiator," an athletic actor being pitted against a local strong man in each city. Fanny Davenport has received "Gismonda" from Sardou, and will produce it at about the same time that Sarah Bernhardt brings it out in French. Marie Wainwright has ready "A Daughter of Eve," by Lancaster and Magnus. Ada Rehan will go starring in several plays. Rhea has a new drama by Elwyn A. Barron. Eleanor Mayo will not retire from the stage upon her marriage. Louis James is to play Falstaff along with Frederick Warde's Henry IV. Chauncey Olcott is using "The Irish Minstrel," a new piece by Pitou and Alfriend. N. C. Goodwin will revive "David Garrick" and retain plays already in his repertory. Sadie Martinot's latest news of herself is that she and Max Figman will travel in a piece called "The Passport."

LINWARD.

ALEXANDER'S FAMOUS CHARGER.

Bucephalus Would Allow Only Alexander to Mount Him.

Of course, every child who goes to school has heard of Alexander the Great. And one can hardly think of him without thinking also of his horse, Bucephalus. Perhaps no horse in the world is so well known, and no other horse's name is so familiar.

Plutarch, who has told us so many interesting things about people, says that he received his name because his head resembled that of an ox or because he had the mark of an ox's head on his flank or because he had a black mark on his head shaped like an ox's head, the rest of his body being white.

Alexander obtained him in this way: When he was at home with his father, Philip, King of Macedon, a Thessalian brought the horse to the king in hopes to sell him. They tried to show him off to advantage, but he was so wild and unmanageable that, although he was a magnificent looking animal, the king was disgusted with his conduct and ordered him to be taken away. Alexander had taken a great fancy to the horse, so he objected to this. Finally his father offered to buy Bucephalus if Alexander could ride him.

So Alexander, who was not afraid of anything and was used to having his own way, managed to get on to the rearing, kicking horse, and found that he could manage him. He suited Bucephalus as well as Bucephalus suited him, and from that time the two were inseparable. Bucephalus would allow no one but Alexander to mount him. He went with him in all his campaigns, and what a number of things and places that horse saw in Persia and India.

He had plenty of grooms to rub him down at night and to wait upon him, and Alexander no doubt often fed him with his own hands. There are different accounts of his death. Plutarch says that in a great battle with Porus, king of a part of Northern India, he received the wounds of which he died. Others say that he died not long after of fatigue, worn out by the cruel marches and hard work, and that at his death he was thirty years old. That is very old for a horse. At any rate, he died in that region, for Alexander built a city near the river Hydaspes, which he called Bucephala in honor of his faithful horse.

The city was in ruins long ago, but Bucephalus is still remembered, and always will be as long as history lasts.—N. Y. World.

TOMMY GIVES SOME POINTS.

He Tells an Old Sailor that Napoleon is Really Dead.

"Yes," said old Jack, in response to Tommy's question—"yes, I know considerabal 'bout Napoleon Bonyparte, though I never knowed him personally. He was a great man, though. The way he useter get in musses with everybody an' come out on top is a caution. I recollec', like as though it was only yesterday, when the story come 'bout how Brutus an' those fellers killed him there in the Senate house. I says to my wife, I don't believe it's him they killed, an' by Joe! later on it turned out just as I said. The feller they killed was named Julius Cæsar, and not Napoleon Bonyparte at all—which just shows the differences 'tween the two men, though there be folks as crack Cæsar up for bein' a very much bigger man than Napoleon.

'Nevertheless, my p'int remains. Them fellers succeeded in killin' Cæsar, an' Napoleon wasn't killed at all, which it takes a mighty smart soldier not to be. What? Yes, he did get licked oncet, up at a place named Waterloo, but he deserved what he got for bein' careless. Then he made another mistake goin to Moscow, out in Roosher. He'd never hearn o' blizzids an' snowballs, an' so of course, he sort o' thought Roosher was nothin' but a summer resort, like France, an' by Joe, when he got there it was so cold he had to set the town afire to keep him an' his army from freezin'. Nevertheless, he was a great man, an' 'twouldn't s'prise me to hear at any minnit that he'd come up ag'in an' wolloped Europe oncet more. Eh? What's that you say? He's dead? Why, Tommy, you s'prise me. Well, well, well! Too bad. He was a great man."—Harper's Young People.

THE NEW COMMANDER.

Thomas G. Lawler Chosen Head of the Grand Army of the Republic.

Thomas G. Lawler was born in Liverpool, England, in 1844. He came to this country with his parents when a child, and he received his education in the public schools of Rockford, Ill. His army service began when he enlisted as a three

THOMAS G. LAWLER.
[From New York Herald.]

months' man in the Nineteenth Illinois Infantry in 1861. On September 17 following he re-enlisted for three years as a private in Company E, of the Nineteenth, and he was with that regiment in the army of the Cumberland. On September 17, 1864, he was honorably discharged.

His rank at that time was sergeant. On his discharge he returned to Rockford, and has ever since made that city his home. For a time he was in charge of the Rockford Bolt Company, but afterward was the head of the planing mill of his father-in-law, Joseph Rodd. After that he engaged in the lumber business, and was for twelve years postmaster of Rockford. He has repeatedly declined the nomination for the Mayoralty. He was made captain in 1877 of the Rockford Rifles. In 1886 he was elected colonel of the Third Illinois Regiment, National Guard, and served six years. He has been commander of Nevins Post, No. 1, G. A. R., for twenty-six years.

PEARY AND THE POLE

HE DIDN'T DISCOVER MUCH THIS SEASON, BUT WILL TRY AGAIN.

Mrs. Peary, With Miss Ahnigato Peary, Her Year-Old Daughter, Return to Civilization. Lieutenant Peary Remains in the North.

There is something fascinating about Arctic explorations, and ever since the late George W. Childs brought out Dr. Kane's book people have been greatly interested in them. Lieutenant Peary has added to the interest in his pole hunt by taking his wife north with him, and added interest attaches to this feature from the fact that during her latest trip with her husband a daughter was born—the only white child, it is said—that was born so near the pole. The baby is now a year old, is named Ahnigato, and has an Eskimo nurse.

It was not known what success had attended Lieutenant Peary's last expedition, nor was there any information concerning Miss Ahnigato Peary, until the recent return to civilization of the Peary party,

LIEUTENANT PEARY.

except the Lieutenant and Lee and Henson, who remain at Falcon harbor ready for next season's explorations.

The work of the exloring party last season was not very successful, at least, nothing in the way of record breaking in pole hunting was done. The weather, Lieutenant Peary says, was very bad, and he tells of a storm which continued for four days, the temperature averaging from 45 to 55 degrees below zero, and reaching 60 degrees, and the wind for 34 consecutive hours blowing 48 miles per hour.

It is believed that this combination of temperature and wind is the most severe ever encountered by an Arctic exploring party. All of the explorers escaped serious injury except Davidson, whose left foot was frozen, but has since fully recovered. Many of the dogs were frozen solid, and others had to be chopped out of the ice.

The weather was such that the attempt to go as far north as Independence Bay, was given up, and the party decided to return to the quarters where Mrs. Peary and the rest of the party were. Many

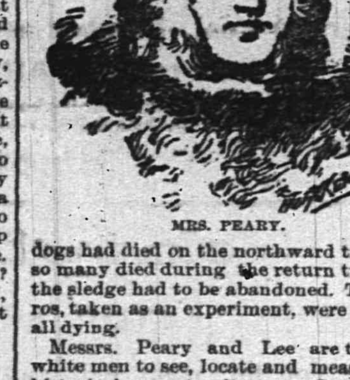

MRS. PEARY.

dogs had died on the northward trip, and so many died during the return trip that the sledge had to be abandoned. The burros, taken as an experiment, were useless, all dying.

Messrs. Peary and Lee are the first white men to see, locate and measure the historic iron meteorite near Cape York, which they will bring home next year, provided, of course, they are lucky enough to get back.

General A. W. Greely, the well-known Arctic explorer, commenting on the news from Peary, says that the failure of the party to reach Independence Bay results from untoward circumstances which no men could have possibly overcome.

The extraordinary success of Peary's journey in 1892, was saved from disaster only by the chance herd of musk oxen found at Independence Bay, without which the party would have perished. Favorable outcome beyond Independence Bay cannot reasonably be expected in 1895. These experiences teach that favorable conditions of weather, ice, and health rarely obtain, especially in the very northern latitude.

The Gain of Sunday Rest.

Of course I do not mean that a man will not produce more in a week by working seven days than by working six days. But I very much doubt whether, at the end of a year, he will generally have produced more by working seven days a week than by working six days a week. Therefore, it is that we are not poorer, but richer, because we have, through many ages, rested from our labor one day in seven. The day is not lost. Man, the machine of machines—the machine compared with which all the contrivances of the Watts and Arkwrights are worthless—is repairing and winding up, so that he returns to his labors on the Monday with clearer intellect, with livelier spirits, with renewed bodily vigor.—Lord Macaulay.

Saved By a Bad Reputation.

In a Washington county town, a little while ago, the local champion liar was brought up before the justice for stealing hens. It was a pretty plain case, and by the advice of his lawyer the prisoner said: "I plead guilty." This surprising answer in place of the string of lies expected staggered the justice. He rubbed his head. "I guess—I'm afraid—well, Hiram," he said, after a thoughtful pause, "I guess I'll have to have more evidence before I sentence you."—Central Law Journal.

First Boy—You're afraid to fight, that's what.

Second Boy—No, I ain't; but if I fight you, my mother will lick me.

First Boy—How will she find it out?

Second Boy—She'll see the doctor goin' to your house."

JUNO'S FAMOUS GEESE.

How their Timely Cackling Saved Rome from Capture.

Perhaps the goose is not so silly as people think. The Romans, at any rate, had a great respect for geese, and treated them much better than people do now. They had good reason to do so, because some geese once saved Rome.

The Gauls were besieging the city, and wanted especially to take the capitol. The capitol was built on top of a high, rocky hill, and they could not by any means get hold of it, it was so steep and so well guarded. They were almost in despair, when one day they noticed that there were marks on the front of the cliff as if some one had been climbing up. It was plain that a bush here and there had been torn up or crushed under foot. No wall was at the top of this place. The Gauls waited until night. It was bright moonlight just then, and they began silently and carefully to climb the hill. They got along very well until they were nearly at the top. All the Romans were asleep. No alarm was given, and the Gauls were confident of the success of their plan.

But there was a Temple of Juno near where they had to pass, and in it were kept a number of geese which were sacred to her, and which the Romans had spared, though they were in great want of food. Now their self-denial was to be rewarded. The geese heard the Gauls clambering up the rocks. They began to make a terrible noise, and they woke up Marcus Manlius, who threw on his armor and rushed out to the edge of the cliff just in time to push over the first Gaul who showed his head above the rocks. Other soldiers now woke up, the Gauls were driven back, and Rome was saved, for that time.—New York World.

THE INTRODUCTION.

Now, Fido, this is my new doll,
Stand up, sir, right away.
And say bow-wow, because, of course,
You cannot say good-day;
But you can be polite to her—
Her name is Baby Blue.
Keep quiet, Fido, till you hear
What I shall say to you!

You tore Loretta's pretty dress,
And pulled off Susie's hair,
And chewed up both of Mamie's hands
You know you did, so, there!
Now, if you touch my nice, new doll
You'll see what I shall do—
I'll love her, that is, if I can,
Better'n I'll love you!

Messages by Sunlight.

A dispatch from Denver, received the first week in September, has the following which will interest boys and girls who want to know things: The sun yesterday carried a message from the top of the Equitable Building to the summit of Pike's Peak, sixty miles in an air line. It was a remarkable feat in heliographic signaling.

Several days ago Sergeants McGlone, McLaughlin and Bissell left Denver for Pike's Peak to make the experiment. This was the message which was flashed from the top of the snow-covered peak:

Pike's Peak, Sept. 3.—To Captain Glassford, Denver:

We greet you via sunbeam. Arrived at 4 P. M. yesterday; snow storms prevented our opening station. M'GLONE.

Next week the signal men will start for their attempt to flash a message from Mount Uncompahgre to Mount Ellen, 183 miles. The flashes of the mirrors on Pike's Peak could be distinctly seen by the naked eye during the transmission of the message. Telescopes are used in focusing the flash, but after the field operations are located the work is done by the use of the mirror and screen.

He Was Honest.

Mme. "Albani," who, before her marriage to Mr. Gye, son of the London impresario, was Miss Emma Cecilia La Junnesse of Albany, N. Y., tells the following story of her little son: "Yes, he is bright, is Ernest, but he is also most honest, which pleases me even more, I think. Once he came home from school and told me with great glee how he had that day outstripped all the others and stood at the head of his class. Of course, I praised and petted him for it, when presently, looking straight into my eyes, he said: 'But I ought to tell you, mamma, that the best boy wasn't there!'"

A Colossal Canal Projected.

A canal of colossal dimensions is projected in Russia. It is intended to connect the rivers Dnieper and Dwina and thus to form a waterway from the Baltic to the Black Sea. At present the only route from Odessa to Cronstadt is by way of the Bay of Biscay and the Straits of Gibraltar, and as international treaties prevent men-of-war from passing the Dardanelles, the Muscovite Government has been forced, at an immense cost, to duplicate at Sebastopol the naval arsenal, shipyards and docks which it already possesses at Cronstadt. The survey and practical examination of the route are complete, and the work is likely to begin soon.

A Great Cycling Capital.

Paris has become second only to London in her devotion to cycling. The use of the wheel is so general there that the French Academy of Medicine has been seriously discussing the habit this week. There are more than 100,000 bicycles in Paris, and they are ridden by young and old, fat and thin. A prominent physician drew the attention of the academy to the death of three persons from heart disease recently while riding bicycles. He said that not less than one per cent. of the riders are suffering from cardiac affections and are in danger of the same fate. He argued that no one should use the machines without submitting to medical tests.

He Wanted Work Badly.

Hi Flyer (sarcastically)—"Looking for work, eh? Well, here's a nickel."

Modest Mullins—"Now, pard, I'm much obliged fer dis nickel; but, see here; if you kin really git me a job as bank president, or railroad king, I'd sooner you'd take back yer money right now an' git me de job."—Judge.

REMARKABLE CURES Of Recent Date.

A Statement from Ex-Mayor John Corson, Esq., of Clinton, N. J.

To the Public:

I acknowledge with the utmost pleasure the wonderful cure which Dr. Lighthill effected in my case.

I had been a sufferer from piles, which gave me constant pain and distress, during twenty long years, attended with frequent loss of blood and with great and painful protrusion of the pile tumors and rectum whenever my bowels moved.

I tried constantly to get relief from my sufferings, but to no purpose until Mr. Bryan, a friend of mine, who had been cured by Dr. Lighthill of the same trouble, recommended him to me, and he effected a complete and radical cure in my case also, and earned my lifelong gratitude.

JOHN CORSON.

THE CASE OF MR PETER G. EYCK, OF BISSELL, HUNTERDON CO., N. J.

Dr. Lighthill Effects a Complete Cure Where Ten Physicians Had Failed.

To the Sick, Suffering and Afflicted:

For many years past I have been afflicted with bleeding piles. Every movement of the bowels was attended with loss of blood and with intense pain which lasted for hours and sometimes all day. My condition was aggravated by a prolapse of the rectum, which greatly increased my suffering and sometimes gave me most agonizing pains.

So great was my distress and so bad my condition that I sold my farm, not being able to work it any longer. At one time the protruding pile tumors became so highly inflamed and swollen that they could not be replaced, and I had to go to bed, applying hot poultices for three months before I could get relief.

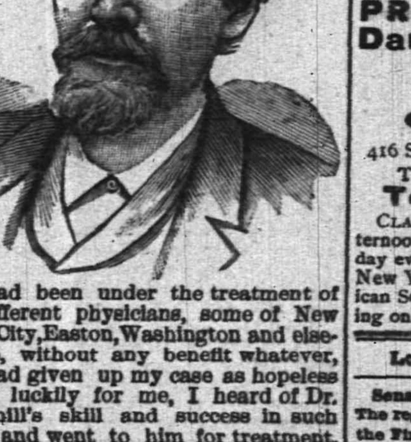

I had been under the treatment of ten different physicians, some of New York City, Easton, Washington and elsewhere, without any benefit whatever, and had given up my case as hopeless when, luckily for me, I heard of Dr. Lighthill's skill and success in such cases, and went to him for treatment, with the happy result that he effected a radical and permanent cure in less than four weeks's time; and I am glad to say that the entire treatment gave me neither pain nor distress.

I consider my cure perfectly wonderful, and so do all my friends and neighbors. I am confident that there is no case of piles which Dr. Lighthill cannot cure.

PETER G. EYCK,
Bissell, Hunterdon Co., N. J.

Dr. Lighthill

can be consulted daily (except Thursdays) on all CHRONIC, OBSTINATE AND COMPLICATED diseases of the human system of whatever name and nature, at his office and residence,

No. 144 Crescent Avenue.

Deafness, Catarrh and Diseases of the Head, Throat and Lungs successfully treated.

Piles of the most aggravated nature radically and permanently cured in a few weeks, without pain or detention from business, and all other rectal diseases are treated with equal success.

Mental and Nervous Derangements Epilepsy, Diseases of the Skin and Blood, Rheumatic, Neuralgic and Scrofulous Affections.

Diseases of the Heart, Liver, Stomach, Bowels, Kidneys and Bladder are successfully treated, even when other medical skill has failed.

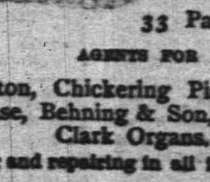

VANDERBEEK & SATTELS,
33 Park Avenue
AGENTS FOR
Hazleton, Chickering Pianos, A. B. Chase, Behning & Son, Story & Clark Organs.
Tuning and repairing in all its branches.

EDUCATIONAL.

School for Health Culture.
Conducted by Miss Lindley and Mrs. [illegible], Director of Exercises, Miss Fogler of Boston.
MEETINGS IN Y. M. C. A. ROOMS.
Introductory lecture Oct. 9, at 2:30 p. m. All interested are cordially invited. td

THE OPENING RECEPTION OF
Mme. Menzel's
(formerly Lezem)
Class for Dancing,
will take place on Oct. 11 at 8 p. m., at Park Avenue Hall, 405 Park ave., near 4th street. Former pupils respectfully invited.
For particulars address 339 Park ave.
9 28 2w

PLAINFIELD SEMINARY
Will re-open
September 13
27th Year
MISS E. E. KENYON,
8 8 3m Principal.

ROCKVIEW HOME & DAY SCHOOL.
Re-Opens September 10, '94.
Kindergarten, primary and intermediate departments.
Misses Peck, Principals.
Miss Edith Bond,
Kindergartner. For particulars address 817 East Front street.

Miss Scribner and Miss Newton's
SCHOOL FOR GIRLS and KINDERGARTEN,
303 LaGrande avenue,
WILL RE-OPEN SEPT. 17, 1894.
For particulars address the principals.
8 16 tf

Afternoon Class for Young Ladies
Three times per week. Higher English Branches, French and Music. For terms apply MISS FAWCETT,
25 Washington Ave.

Miss Fawcett's School,
25 Washington Ave.
Department for boys to the age of 14.
" girls and kindergarten.
Girls prepared for college.
Re-opens September 13.

EAST GREENWICH ACADEMY,
EAST GREENWICH, R. I.,
About 14 miles from Providence on Narragansett Bay.
FOUNDED 1802.
Both sexes. Steam heat and electric light. Endowed. Twelve courses, a good Gymnasium, a Cadet Corps, well appointed class rooms. $200 a year. Opens September 11. Write for illustrated catalogue.
Plainfield reference, W. D. W. Miller, 6 LaGrande ave.
F. D. BLAKESLEE, D. D.,
7 25 y—ws-c Principal.

Miss Clara S. Hellwig,
426 East Second Street,
Graduate of the St. Peter a. Paul College, Moscow, Russia, recipient of the gold medal, the highest honor awarded for studies by the Empress of Russia, will resume her private lessons and classes in French, German, Russian, Latin, English Branches, Drawing and Painting Sept. 15. 9 4 2m—

PROF. A. R. WALSH'S Dancing Classes and Delsarte
will open at the
OLYMPIA.
416 Sycamore street, between 4th and 5th sts.
TUESDAY EVENING, OCT. 8,
Terms $2 per month.
Classes—Misses and Masters Tuesday afternoons at 4; ladies and gentlemen Tuesday evenings at 8. N. B.—Prof. Walsh of New York teaches the system of the American Society of Professors of the art of dancing only. Trial solicited. 9 29

Lodge and Society Meetings.

Senate Lodge, 2543, Knights of Honor. The regular meetings of this Lodge are held the First and Third Thursday evenings of each month in Stillman Building, No. 212 West Front street, at 8 p. m.
E. C. Pease, Dictator.
H. A. Thorne, Reporter. 2 6 tf

Court Pride of New Jersey, No. 8034, Ancient Order of Foresters of America, meets in K. of P. Hall, No. 108 West 2d st., first and third Tuesday evenings in each month.
Samuel J. Flynn, Chief Ranger.
Samuel H. Lunger, Fin. Sec. 9 25

Anchor Lodge, No. 149, F. & A. M.—Meets second and fourth Tuesdays at Masonic Hall, 10 East Front stree
C. C. Howard, W. M.
T. A. Bogers, Secretary.

Jerusalem Lodge, No. 26, F. & A. M.—Meets first and third Tuesdays at Masonic Hall, East Front street.
Chas. Yeager, Secretary.
Dr. D. C. Adams, W. M.

U. B. of C. and J. of A.—Local Union No. 155, United Brotherhood of Carpenters and Joiners of America, meets every second and fourth Tuesday in each month in Exempt Firemen's Hall, at 7.30 p.m. T. S. Thorn, President.
F. T. Bogert, Secretary. 5 22 y

Plainfield Council, No. 711, Royal Arcanum.—The regular meetings of this Council are held on the Second and Fourth Monday evenings of each month in Exempt Firemen's Hall, Coward's Building, Park avenue, at 8 P. M.
F. A. Emmons, Regent.
H. A. Thorne, Secretary.

The Perfect Water Heater.
DAVID T. KENNEY,
PRACTICAL PLUMBER.
SANITARY APPLIANCES
193 North Ave, opp. Railroad Station.
Hot water boilers, warm air furnaces; extensive stock of goods displayed. Porcelain bath tubs, water closets and washstands. Perfect ranges, boilers and furnaces a specialty. Estimates furnished 3 13 t

Hotels and Saloons.

HOTEL ALBION,
OPEN FOR GUESTS
Park avenue and 8th street.
Chas. T. Bogert, Mang.
7 tf

Mizzen Peak Cottage
Summer Resort.
WATCHUNG MOUNTAIN,
Bound Brook, N. J.
Superior French board at moderate prices.
ISIDORE FAUCHEREAU, Prop
4 12 tf-th s

New Proprietor.
HENRY F. WINDHAM;
ARLINGTON HOTEL,
SOMERSET ST. AND GREEN BROOK ROAD.
Regular and transient boarders.
First-class bar and stables attached.
8 1 t

PURE
California Wines,
Port, Sherry and Catawba 30 cents bottle. The celebrated
Zinfandel Clarets,
25 cents to 50 cents per bottle at;
E. P. THORN,
NO. 17 PARK AVENUE.

HOTEL GRENADA,
North Avenue.
Now open for the reception of guests, under the management of George and Wallace V. Miller. House has been thoroughly renovated and re-furnished throughout, and contains all improvements. First-class accommodations for families and the traveling public.
5-12-1

CENTRAL HOTEL CAFE,
No. 115 East Front Street.
Alfred Weinwurm, Manager.
Choice wines, liquors and cigars. Billiard and pool rooms attached. 3 30 tf

CITY HOTEL.
Plainfield, N. J.
Cor. Park Avenue and Second Street.
J. E. BEERBOWER, Proprietor.
With stables attached. 4 5 y

IMPORTED WERZBURGER BEER
On draught at
CHARLES SMITH'S
Sample and Lunch Rooms, 4 WEST FRONT ST.
The Bartholomay, Rochester Pale, the Bavarian Dark and the St. Louis.
Ballantine's Ales also on draught The Indian Pale XXX Still Ale and Porter.

CASPAR'S HOTEL,
144 EAST FRONT STREET,
Daily variety of hot lunch 10c. a plate from 11 to 2, and a great variety of cold lunch always on hand. 10 14 tf

Madison Avenue HOTEL,
Madison Ave. and 58th St.,
NEW YORK.
$3 per day and up. *American Plan.*
Fireproof and first-class in every particular
Two blocks from the Third and Sixth Avenue Elevated railroads.
The Madison and 4th Ave. and Belt Line cars pass the door.
H. M. CLARK, Prop.
Passenger Elevator runs all night.

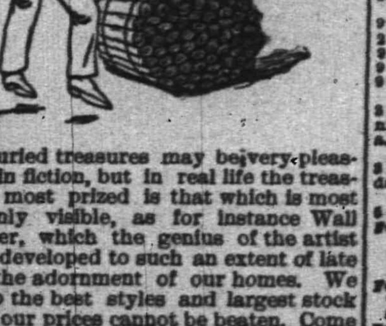

Buried treasures may be very pleasing in fiction, but in real life the treasure most prized is that which is most plainly visible, as for instance Wall Paper, which the genius of the artist has developed to such an extent of late for the adornment of our homes. We keep the best styles and largest stock and our prices cannot be beaten. Come and see us.
MARSH, AYERS & CO.
141 East Front st., Plainfield, N. J.

Tel. 29B Established 1878.
ADDIS & SON,
PLUMBING AND HOT WATER HEATING.
Have your plumbing system tested with the smoke process under pressure, preparatory for the sewerage system.
Opp. Roberts's Livery. 132 North Ave.

Jones & Co., Excavators.
Cesspools and sinks thoroughly cleaned. Attention given to sanitary condition. Buildings, cellars, etc., disinfected. All work done under experienced manager.
JONES & CO.
Cesspools built 9 15

Central Railroad of New Jersey
(Anthracite coal used exclusively insuring cleanliness and comfort.)
Station in New York foot of Liberty Street. Time Table in Effect, JULY 1, 1894.

PLAINFIELD AND NEW YORK.
Leave Plainfield 3 14, 5 37, 6 33, 6 05, 6 30, 6 59, 7 26, 7 50, 7 59, 8, 8 16, 8 27, 8 51, 8 46, 9 33, 10 04, 10 27, 11 24, A. M., 12 06, 1 14, 2 07, 3 30, 3 12, 4 01, 4 50, 5 54, 6 54, 7 08, 8 54, 9 33, 10 17, 11 28, P. M. Sunday—3 14, 3 27, 6 08, 8 01, 8 52, 10 06, 11 24, 11 29 A. M., 12 58, 1 42, 3 30, 5 28, 5 38, 7 11, 8 27, 8 33, 10 17 P. M.
Leave New York from foot of Liberty street, 4 30, 6 00, 7 15, 8, 8 38, 9 10, 10, 11 45, A. M., 1 10, 1 30, 2 30, 3 30, 3 45, 4, 4 30, 5, 5 15, except Saturday, 5 30, 5 45, 6, 6 15, 6 30, 7, 7 30, 8, 8 30, 9 15, 10, 11 30 P. M. 12 15, 1, night. Sunday—4 30, 7 15, 8 30, 9 40, A. M., 12 M., 1, 3 15, 4, 5 30, 7, 9 00, 10 00 P. M., 12 15 night. 1 A M.

PLAINFIELD AND NEWARK.
Leave Plainfield 5 38, 6 32, 6 59, 7 26, 7 59, 8, 46, 9 33, 10 04, 10 27, 11 24, A. M., 12 06, 1 14, 2 07, 3 30, 3 12, 4 01, 4 50, 5 54, 6 54, 7 08, 8 54, 10 17, 11 28 P. M. Sunday—3 01, 8 52, 10 06, 11 28, A. M. 12 58, 1 42, 3 30, 5 36, 7 11, 8 28, 8 33, 10 17 P. M.
Leave Newark 6 15, 7 18, 7 55, 8 38, 9 08, 10 05, 11 35 A. M. 1 15, 1 35, 2 30 Saturday only, 3 40, 3 35, 4 05, 4 37, 5 04, 5 34, 5 50, 6 20, 7 15, 7 35, 8 40, 10 05, 11 35 P. M. Sunday—7 30, 8 45, 9 50, 11 35, A. M., 1.10, 3 35, 4 10, 5 40, 7 30, 9 35, 10 20 P. M.
Passengers for Newark change cars at Elizabeth.

PLAINFIELD AND SOMERVILLE.
Leave Plainfield 5 45, 7 10, 8 16, 9 54, 11 a.m. 12 43, 2 08, 3 22, 3 45, 4 36, 5 08, 5 14, 5 34, 6 04, 6 19, 6 30, 7 12, 7 34, 8 22, 10 26, 11 08, P. M. 12 33 night Sunday—5 45, 8 26, 9 54, A. M., 2 08, 3 28, 5 14, 6 35, 10 14, 11 14 P. M.
Leave Somerville, 6, 6 30, 7 00, 7 24, 7 35, 7 48, 8 20, 9 08, 9 48, 11 40 A. M., 12 47, 1 48, 3 05, 3 35, 4 26, 5 28, 6 35, 6 31, 8 45, 11 05, P. M. Sunday 8 35, 9 45, 11 00 A. M., 12 08, 1 15 05, 6 45, 8 08, 9 08, 9 40 P. M.

PLAINFIELD AND EASTON.
Leave Plainfield 5 45, 8 16, 9 54, A. M., 12 43, 2 08, 5 05, 5 14, 6 35, 8 22 P. M. Sunday—5 45, 8 26 A. M. 2 08, 6 35, P. M.
Leave Easton 6 05, 7 00, 8 53, A. M., 12 33, 4 04, 7 25 P. M. Sundays—7 15, 10 52, A. M. 5 40, 7 30, P. M.

PLAINFIELD AND LAKE HOPATCONG.
Leave Plainfield 9 54, a m, 5 14 p.m.

WESTWARD CONNECTIONS.
LEAVE PLAINFIELD.
5 45 A. M. for Flemington, Easton, Allentown Reading, Harrisburg, Pottsville, Mauch Chunk Williamsport and Tamaqua.
7 10 a. m. for stations to High Bridge, connecting for stations on High Bridge Branch.
8 16 A. M. for Flemington, D. L. & W. R. R. Easton, Bangor and Mauch Chunk.
9 54 A. M. for Flemington, High Bridge branch D L & W R R, Easton, Allentown, Reading, Harrisburg, Mauch Chunk, Williamsport, Tamaqua, Pottsville, Nanticoke, Upper Lehigh, Wilkesbarre, Scranton, &c. Through coach to Williamsport.
12 43 p. m. way for Easton, connecting at Junction for stations on D. L. & W. R. R.
2 08 P. M. for Flemington, Easton Bangor Allentown, Reading, Harrisburg, Mauch Chunk, Tamaqua, Sunbury and Williamsport, Wilkes-Barre and Scranton. Buffet parlor car to Mauch Chunk.
5 05 p. m., way for Easton, connecting at High Bridge for stations on High Bridge branch and at Junction for D. L. & W. R. R.
5 14 P. M. for Flemington, High Bridge Branch Easton, Bethlehem, Allentown, Wilkesbarre, Scranton, Mauch Chunk Shamokin and Tamaqua, Buffet parlor car to Scranton.
6 19 P. M. for Flemington.
6 35 P. M. for Easton, Bethlehem, Allentown, Mauch Chunk, Reading and Harrisburg.
8 22 P. M. for Easton, Bethlehem and Allentown.
5 45 A. M. Sunday for Easton, Bethlehem, Bangor Allentown, Mauch Chunk, Wilkesbarre and Scranton. 8 26 a.m. Sundays for Easton, Allentown, Mauch Chunk, Tamaqua, Shamokin Williamsport, &c., 2 08 p. m. Sundays for Easton, High Bridge Branch, Bangor, Allentown, Mauch Chunk, Tamaqua, Reading and Harrisburg, 6.35 p. m. Sundays for Easton, Bethlehem, Allentown, Mauch Chunk, Reading, Harrisburg, &c.
For Atlantic City, 3 37 a. m. 1 14p. m.

Long Branch, Ocean Grove, &c
Leave Plainfield 3 37, 8, 11 24, a. m. 1.14, 4 01, 4 50, 5 54, p. m. Sundays—except Ocean Grove 8 52, a. m., 3 30 p. m.
For Perth Amboy, 3 37, 5 38, 8, 11 24 a. m., 1 14, 4 01, 4 50, 5.54, 7 08 p. m. Sunday—8 52, a. m., 3 30 p. m.
For Freehold, 3 37, 8, 11 24 a. m., 1 14, 5 54, p.m.
For Boynton Beach 8 15, 11 24 a m, 1 14, p m.

ROYAL BLUE LINE.
Leave Plainfield for Philadelphia, 5 45, 8 44, 9 45, 10 45, a. m., 2 08*, 3 43, 5 34* 6 45, 8 22, 9 37* p. m., 1 12, night. Sundays—5 45, 9 45, a. m., 2 08*, 5 14*, 6 45 p. m., 1 12, night.
For Trenton 5 45, 8 44, 9 38*, 10 45, a. m., 12 43, 2 08*, 4 36 5 34*, 6 38*, 8 22*, 9 37 p.m., 1 12 night. Sunday—5 45, 9 34, a. m., 2 08*, 5 14* 6 35 p. m., 1 12 night.
For Baltimore and Washington at 9 43, a. m. 2 08, 3 43, 5 34* 6 45* p. m. 1 12, night. Sundays—9 43 a. m., 2 08, 5 14* 6 45 p.m. 1 12, night.
For Chattanooga, New Orleans and all point south with through vestibule sleeper, via Shenandoah Valley Route at 6 45 p m. Sundays 5 14 p m.
For Buffalo, Chicago and all points west, weekdays at 9 54 a m., 8 22 p. m. Sundays 6 35 p. m.

RETURNING—LEAVE PHILADELPHIA,
Reading terminal, 4 10, 8 30, 9 45, 11 31 a.m., 1 30 3 50 5 15, 6 04, 8 35, p.m. 12 10, night.
Sundays—4 10, 8 30, 9 45, 11 31 a.m., 3 50*, 6 00, 8 35 p. m., 12 10 night.
From 24th and Chestnut—3 55, 7 58, 9 17, 11 14, a.m. 3 50, 6 12, 8 21, 11 45 p. m. Sunday—3 55, 7 58, 11 14 a. m, 3 50, 6 12, 8 21, 11 45 p. m.
Leave Trenton, Warren and Tucker sts., 1 0 4 58, 9 06, 10 25, a.m. 12 12*, 2 10, 4 10*, 5 34, 9 0 p. m. Sundays—1 00, 4 58, 10 27 a. m. 12 12*, 4 3 6 48*, 9 14 p. m.
Plainfield passengers by trains marked * change cars at Bound Brook.
Through tickets to all points at lowest rates may be had on application in advance to the ticket agent at the station.
J. H. OLHAUSEN, General Sup't.
H P. BALDWIN, Gen. Pass. Agt.

The Pennsylvania Railroad.
The Standard Railway of America
Protected throughout by the Interlocking Switch and Block Signal System.
On and after Sep 27, 1894, trains will leave Elizabeth as follows:
Fast Line leaves Philadelphia 12 25 p m daily, with Pullman Vestibule parlor and sleeping cars for Pittsburg, Northern and Eastern Pennsylvania
6.37 P. M. Western Express, with Pullman Vestibule sleeping cars, dining car daily for Pittsburg, Chicago, Cleveland, daily except Saturday, for Toledo. Williamsport, Rochester, Buffalo and Niagara Falls.
8.34 p.m—Southwestern Express with Pullman vestibule sleeping car, daily, to Columbus, Cincinnati, Indianapolis, St. Louis, and Memphis. Dining car Altoona to Richmond.
8 43 p. m.—Pacific Express with Pullman vestibule sleeping cars, daily, for Pittsburg, Columbus, Chicago, and Toledo, daily, except Saturday for Cleveland.
For Baltimore, Washington and the South—1 00 9.05, 9.36 a. m., 9.39 p. m.
Sundays, 1, 9 05, 9 36 a. m., 9 41 p m.
For Baltimore only 1 37 p. m., week-days.
For Newark and New York—3 02, 5 34, 5 48, 6 17, 6 45, 7 01, 7 20, 7 49, 7 57, 8 06, 8 28, 8 34, 8 47, 9 15, 9 41, 9 48, 10 20, 10 38, 10 49, 11 07, 11 54 a. m., 1 18, 1 20, 2 08, 2 16, 2 40, 2 45, 3 47, 4 44, 5 15, 5 36, 5 48, 6 08, 6 27, 6 48, 6 58, 7 07, 7 25, 7 59, 8 17, 9 10, 9 50, 10 03 11 03 and 11 56 p. m. Sundays 3 02, 5 34, 7 54, 8 45, 9 20, 9 47, 10 12, 10 38, 10 49 a. m., 12 35, 1 46, 2 33, 3 45, 3 45, 4 45, 5 34, 5 48, 7 06, 7 12, 7 26, 7 58, 8 28 9 15, 10 16, and 11 46 p. m.
For New York only, 6 10 a. m. daily.
For Philadelphia—1 00, 5 57, 7 59, 9 05, 9 36, 11 43 A. M.; 1 05, 1 37, 3 23, 5 08, 6 36 7 46, 8 44, 9 39 P. M. Sundays at 1 00, 6 59, 9 05, 9 36, 10 41 A. M.; 5 40, 6 37, 7 47 and 9 41 P. M.

FOR ATLANTIC CITY
(1 37p.m. with through Buffet parlor car) Sundays 6 59 a. m.
Cape May, Sea Isle City and Ocean City 1 37 p. m. weekdays.
For Rahway—1, 4 08, 6 44, 7 10, 7 59, 8 54, 9 46, 9 50, 10 37 10 59, 11 43, a. m., 12 46, 1 18, 1 37, 2 48 3 20, 3 39, 3 50, 4 38 4 54, 5 20, 540, 6, 6 06, 6 12, 6 17, 6 27, 6 45, 6 52, 6 59, 7 20, 7 46, 8 14, 8 55, 9 54, 11 02 11 45 p. m. and 12 30 night week-days Sundays, 1, 6 59, 7 45, 9 49, 10 25 10 41 and 11 47 a. m., 12 50, 1 50, 2 47, 3 28, 4 50, 5 20, 5 44, 7 21, 7 27, 7 47, 8 14, 8 47, 9 16, 10 14, 11 and 11 55 p. m.
For New Brunswick—1 00, 6 57, 7 10, 7 59, 9 05, 9 36, 9 50, 11 43 a. m., 1 05, 1 37, 2 48, 3 59, 4 38, 5 08, 5 40, 6 06, 6 45, 7 46, 9 39 and 11 02 p. m. Sundays, 1 00, 6 59, 9 05, 9 36 9 49, 10 41 a. m., 12 50, 1 50, 5 40, 7 47, 9 16, 9 41, 11 55 p. m.
For Woodbridge—6 44, 8 06, 9 46, 10 59 a.m., 12 46, 3 20, 4 54, 5 44, 6 12, and 7 20 9 54 p. m., 12 30 night, week-days. Sundays, 10 25, and 11 47 a. m., 10 14 p. m.
For Perth Amboy—6 44, 8 06 9 46, 10 59, 12 46 3 20, 4 54, 5 44, 6 12, 7 20 7 36 9 54 and 12 30. Sundays, 6 58, 10 25, 11 47 5 44 10 14 p m.
For East Millstone—7 10 a. m., 1 05, 2 48 and 5 40 p. m., week-days.
For Trenton—1 00, 6 57, 7 10, 7 59 9 05, 36, 11 43 A. M.; 1 05, 1 37, 2 48, 5 08, 6 36, 7 46, 8 44, 9 39 P. M. Sundays at 1 00, 6 59, 9 05 9 36, 10 41 A. M.; 5 40, 6 37, 7 47 and 9 41 P. M.
For Lambertville, Phillipsburg and Belvidere via Trenton—7 59 A. M., 2.48 and 6.36 p. m., and 5.40 p. m. Sunday.
For Flemington—7 59 A. M.; 2 48 P. M.
For Freehold—7 59, 11 43 a. m., 4 38, 5 08 p.m., via Monmouth Junction, week-days. 9 05 a. m. Sundays.
For Jamesburg, via Monmouth Junction—7 59 and 11 43 a. m., 4 38 and 5 08 p. m., week-days.
For Long Branch, Ocean Grove, and points on New York and Long Branch R. R.—9 46 2 48, 3 04 4 10 5 44 7 36 p. m., week-days. Sundays, 10 25 a. m., and 5 44 p. m.; do not stop at Asbury Park on Sundays.
For Sea Side Park, Island Heights and Toms River—9 46 a m (Mon only) 12 46, 4 10, 5 44 p m.
For Boston—8 46 p. m., daily.
For Brooklyn, N. Y.—All through trains connect at Jersey City with boats to Brooklyn annex, affording direct transfer to and from Fulton Street, avoiding double ferriage and journey across New York City.
Leave New York for Elizabeth—6, 6 30, 7 20, 7 30 8 10, 8 30, 9, 9 10, 10 10, 11 00 a. m., 12 10, 12 30, 12 40 1 00, 2 10, 2 30, 3 00, 3 20, 4 00, 4 10, 4 30, 4 40, 5 00, 5 10, 5 20, 5 30, 5 40, 5 50, 6 00, 6 10, 6 20, 6 40, 7 00, 7 30, 8 15, 9 15, 10 15, 11 00, 11 30 p. m., 12 15 night. Sundays, 5 15, 6 15, 9 00, 9 45, 10 00, 11 00 a. m., 12 00 noon, 1 00, 2 00, 2 45, 4 00, 4 30, 5 00, 5 30, 6 45, 7 00, 7 30, 8 00, 8 30, 9 30, 10 15, 11 00 p. m., and 12 15 night.
S. M. PREVOST, General Manager.
J. R. WOOD, Gen. Pass. Agent.

OPENING,
Wednesday, Sept. 19,
of all the latest Fall and Winter Styles of Trimmed Hats, Bonnets, Toques and other millinery novelties; also a fine display of silks for fancy work, at 111 East Front street, under First National Bank.
Mrs. L. Adams.
Patrons will please accept this notice in lieu of card.

Your valuables will be safe in
Doane's Safe Deposit Vault.
LOCK BOXES
From $3.50 to $10.00 a year.

PEARSON & GAYLE,
Carpenters and Builders.
Residence—W. J. Pearson, No. 15 Vine St.
H. E. Gayle, No. 15 Vine St.
ALL WORK PROMPTLY ATTENDED TO
7-21-tf

REMOVAL.
I have removed my watchmaking and jewelry business from Park ave. to
142 North Avenue
Next to Walker's bakery, and shall be pleased to have my friends call.
CALEB DICKINSON

When the doctor orders medicine in the middle of the night for the sick one, what will you do—how will you get it? Remember that
E. J. RICHARDS,
Proprietor of the
Gem Pharmacy,
Corner 4th and Liberty sts.,
Resides in the building and a night bell here is quickly answered. 1 12

J. C. POPE & CO.,
Insurance Agents,
NO. 6 EAST FRONT STREET,
Plainfield, N. J.

METROPOLITAN LIVERY AND BOARDING STABLES.
Horses boarded by the day, week or month. Especial accommodations for transient trade.
OFFICE AND STABLES,
147, 149, 151 NORTH AVENUE,
Oppo. railroad depot, Plainfield, N. J.
A. C. BLAIR..................Proprietor
FRANK DAY..................Manager.
Telephone 152, connected with all circuits of New Jersey, New York and Brooklyn.
8 10 y

QUEER LEGISLATION.

Borough Council Adopts a Singular Ordinance.

IT DEPENDS ON A CORPORATE "IF".

Edison Electric Light Company Required to Set Back Its Poles When It Agrees to Do So—Adjusting Vacation Salary—City Light Demanded.

A short session for the transaction of routine business was the regular meeting of the North Plainfield Common Council held last evening. All the councilmen except Mr. Neal attended. The ordering of a survey of the borough and the passage of the electric-light pole ordinance were the only unusual actions taken.

The minutes were read and approved and then Clerk Arnold made the following financial report of balances:

Borough account	$ 725.94
Fire "	300.00
Light "	408.03
Road "	212.26
Total balance	$1,646.44

The clerk's receipts were:

Fines from Mayor Needham	$ 20.00
" " Magistrate Crosley	29.00
Dirt sold	3.60
Subscription Linden Avenue macadamizing	303.00
Total receipts	$ 355.60

Warren Engine Company extended an invitation to the mayor, the council and the borough counsel to attend and take part in the moonlight parade and inspection of the new hose wagon next Wednesday night. The invitation was received.

Councilman Valiant reported for the committee appointed to estimate the cost of having a survey made of the borough. He alone had met Civil Engineer F. A. Dunham and discussed the matter. The engineer had offered to survey all of the borough except Bullfrog City and an uninhabited portion for $200. The committee did not feel authorized to order the survey made at such an expense. In regard to the work of the Street Committee, Mr. Valiant said that Myrtle avenue had been finished, but that the surface was not in good condition. The last dressing of stone was of too coarse stone and did not pack firmly.

On motion of Mr. Peck the ordinance on the placing of electric-light poles on the streets of the borough was taken up for final passage. A clause was inserted making the ordinance take effect Oct. 25 next, dependent on the acceptance by the company. Mr. Peck said that Mr. Reed considered the proposed ordinance a beneficial one for the borough, as it gave no more privileges to the company and provided for the moving of the poles which were not put in their proper places at first. Mr. Winckler remarked that the ordinance did not apply to any company except the Edison and its successors.

Mayor Needham resigned the chair to Mr. Howell and entered the discussion. He said he had never heard of such a regulation's depending on the action of a second party. If the Council had the right to pass such an ordinance it had the right to make the company comply with a pole-placing ordinance; there was no need for any special action. Mr. Lounsbury explained that when the company started rights were granted which the Council had no power to give. The law had since been changed so that the authorities could now take action in the matter, and it was for their purpose that the ordinance was introduced.

The ordinance was adopted as a whole without further reading.

Among the bills which were next ordered paid was that of Assistant Marshal Line for $30.68 for services during September at the rate of $50 per month or $1.61 per night. A discussion arose over the payment of this. Mr. Lounsbury stated that the marshal had been given four days leave of absence and had remained away 12 days. The special marshals were to be paid $2 per night, leaving a 39 cent gap between what Line deducted for each night and what it cost the borough. After a long talk Line's bill and those of the two specials were all ordered paid.

Mr. Valiant moved and it was carried that a crosswalk be laid on the southwest side of Westervelt avenue at Jackson avenue and another on the southwest side of Fairview avenue at Watchung avenue. His action in sanctioning the payment of $145 39 on the pay rolls for July 20 and 27 and Aug. 3 was recognized by the council. For Sept. 14, 21 and 28 and Oct. 5, the council ordered the payment of $199 73. A balance of $116.14 was ordered paid to A. I. and N. B Smalley.

A loan of $500 for the road account and one of $1,000 for the fire account were ordered negotiated. On motion of Mr. Winckler the clerk was instructed to notify the Plainfield council that the borough council had done its share towards lighting the dangerous Elm Place bridge and to request the city to place a light on its side of the brook.

Mr. Peck's motion that Warren Engine Company's invitation be accepted was carried. Mr. Winckler said he had noticed a number of street lights which were obscured by the branches of trees, and the matter of having the street commissioner attend to the trimming was discussed. Mr. Valiant brought up the surveying of the streets again. Mr. Lounsbury said he understood that a grade map must be made before a petition for sewerage could be presented. He thought that $100 was enough to pay for the work. After further talk the matter was laid over until the next meeting. Councilmen Peck and Lounsbury voted against the postponement.

That Dollar.

There has never been a time when a dollar had more purchasing power than the present. The new tariff bill has lowered prices on certain lines of goods from 25 to 30 per cent., particularly on woolen goods. Although the bill does not take effect until January 1, manufacturers are anxious to sell their goods for what they will bring, and one of the quickest to take advantage of the break in prices is White of Plainfield. He is offering exceptionally good values in wool dress goods and throughout other departments of his store. He says it is not a question of profit. It's any price to sell, and that price the lowest.

BEATING THE TROLLEY.

LOTS MORE FUN, AND PROFIT TO THE TREASURY.

Epworth Leaguers Will Run Their Own Stage Line to Carry Their Members as Passengers.

The Epworth League of Grace M. E Church, noted for the delightful features of its monthly socials, inaugurated another session last night. It has been agreed that the social meetings of the League will be held this Winter at the homes of different members, so last evening the residence of Jacob Voehl on Somerset street was the scene of the first success.

Business matters were first considered. Mrs. Herbert Randolph, wife of the pastor, was elected first vice-president to fill a vacancy. Henry DeMott offered to furnish a stage to take the members of the society from the church to the Monroe Avenue Chapel rally next Tuesday evening. It was agreed that each one riding would pay trolley car fare and that the treasury receive the money.

Then the Leaguers turned their attention to the social part of the affair, and the rest of the evening was spent in the enjoyment of games and conversation.

Refreshments were served under the supervision of those in charge, Miss Agnes Tingley and Miss Margaret Schuck of the Literary Committee.

JUDGE ULRICH RETIRES.

Leaves a Profession which He Has Helped Distinguish.

John T. Ulrich has transferred his Masonic publication, The Royal Craftsman, to Valentine N. Bagley, and makes the following valedictory:

"Nearly eight years ago the retiring editor of The Royal Craftsman took up his pen to write his salutatory outlining what he desired to accomplish in his editorial chair and defining the aim and policy which he proposed to work out.

"In looking backward over the fields of his labors he has no apology to make and leaves his efforts to be but charitably criticised by the subscribers of The Royal Craftsman.

"He retires from the editorial chair with a feeling of a deep sense of obligation to the members of the craft and Masonic papers who have so loyally sustained him in his undertaking to furnish the New Jersey Masons with a Masonic paper of which this Grand Jurisdiction might well feel proud. In concluding he expresses a hope that the incoming editor, whose reputation as a Masonic scholar and writer goes before him, may at all times receive the like courtesies and kindness as has the retiring editor."

By a Narrow Margin.

In an exciting game on the Arlington Hotel alleys last evening the Scotts again defeated their friendly rivals, the Potters. The West End team are confident of winning the next game in spite of the second defeat.

The score:

SCOTTS.		POTTERS.	
Wilson	130	Overbaugh	140
Soden	165	Myers	141
Bittle	171	Sherley	113
Loughlin	106	Matthews	113
Sherwood	117	Muir	122
Arnold	95	Eskison	127
Patterson	113	Zeiss	100
McLean	119	Russ	109
Sutphen	119	Casey	134
Shults	107	Babcock	102
	1242		1201

Afraid to Meet Crack Leal Players.

The football game scheduled for yesterday afternoon between the Leal's school eleven and the Newark Academy team was not played. The Leal team were ready at the appointed time, but the Newark club failed to appear, and after waiting two elevens were selected and a practice game was played. The Plainfield boys feel very much disgusted at the action of the Newark team in failing to send word that they would not appear.

Lederer a Leader.

That busy bargain place, Lederer's, is just now a centre for warm clothing, blankets, and seasonable goods. The house is one of the most reliable in the State, and the public has full confidence in all its dealings.

Next week will be a great special event at Lederer's. Watch for the big ad in The Daily Press next Thursday and Friday.

—Candy Day at our store today. Grand Union Tea Co., 138 West Front street.

Coming to Plainfield Sure.

The Cranford people have changed their minds regarding the trolley road, and the application for a franchise to be presented at the next meeting of the Township Committee will probably be granted. Foster M. Voorhees is soliciting the franchises for the company.

—This is Souvenir Day with us. Every one who buys of us today will get a nice box of French Cream Candy. Grand Union Tea Co., 138 West Front street.

A Napoleon of Trade Is He.

A tramp who was canvassing Westfield yesterday picked up a basket of apples that had been left for a few moments on the back stoop of a residence, and going around to the front door rang the bell and succeeded in selling the fruit to the mistress of the house for 15 cents.

THROW IT AWAY.

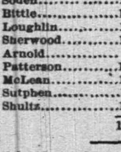

There's no longer any need of wearing clumsy, chafing Trusses which give only partial relief at best, never cure, but often inflict great injury, inducing inflammation, strangulation and death.

HERNIA (Breach), or Rupture, no matter of how long standing, or of what size, is promptly and permanently cured without the knife and without pain. Another

Triumph in Conservative Surgery

is the cure of

TUMORS, Ovarian, Fibroid and other varieties, without the perils of cutting operations.

PILE TUMORS, however large, Fistula, and other diseases of the lower bowel, promptly cured without pain or resort to the knife.

STONE in the Bladder, no matter how large, is crushed, pulverized, and washed out, thus avoiding cutting.

STRICTURE of urinary passage is painlessly removed without cutting. Abundant References, and Pamphlets, on above diseases, sent sealed, in plain envelope, 10 cts. (stamps). WORLD'S DISPENSARY MEDICAL ASSOCIATION, Buffalo, N. Y.

GEORGE ANGLEMAN DEAD.

HEART TROUBLE ENDS A BUSY AND USEFUL LIFE.

He Was Plainfield's Street Commissioner Many Years, and Leaves a Large Family.

Ex-Street Commissioner George M. Angleman died at 12 last night in Matawan. Heart trouble was the cause of his death. He had been confined to his room for only a week.

Mr. Angleman lived in Plainfield all his life, having been born here in 1823. He married Margaret Ulrich of New York who died seven years ago. Of their seven children five are living. They are Mrs. I. L. McVoy, Miss Melissa Angleman and Mrs. T. H. Keller of East Front street, Mrs. F. W. Dodge of North Plainfield, and John Angleman of Bayonne. Two, Mrs. Samuel Giles of Dunellen and Washington Angleman of this city, are dead. Six years ago Mr. Angleman married his second wife, Mrs. Thompson of Somerville.

When the Central Railroad track was elevated Mr. Angleman superintended the construction of the track and the laying out of the streets in Dunellen and Fanwood. He was afterward street commissioner of Plainfield for a number of terms.

A short time ago he secured a contract for macadamizing county roads about Matawan and went with Mrs. Angleman to board there. The news of his death this morning was a shock to his many friends who had not heard of his illness. Arrangements were made to bring the body to Plainfield today.

WATER IN THE TRENCHES.

PUMPS REQUIRED TO HELP THE SEWER BUILDERS.

Burning the Midnight Oil to Keep Down the Bubbling Underground River.

Engineer Gavett and Cook & Co's men worked at the corner of Watchung avenue and Ninth street until 12 last night. It was thought best to proceed with the building of the manhole there as the ground had been opened down to the water level. Pumping was kept up all day yesterday and in the evening until the manhole was completed.

The cause for the construction of the Watchung avenue manhole before the sewer reaches it is not generally understood by those who have seen the men leave the end of the excavation at Third place and move on the avenue. The difficulty by the change of course was the drainage along the line of the sewer.

If the line had been extended as usual the water would have been reached halfway to Watchung avenue and from that point the laying of drain-tile to Cedar brook by way of the avenue would have been necessary. The grade by this route is not sufficient to carry off the water.

The engineers' maps showing that water would be reached at the sewer level, 11 feet, on Watchung avenue, the men went ahead and sunk a man-hole shaft there. They found that the maps were absolutely correct. Pipe-laying will therefore be preceded by the placing of drain-tile so that the water will be carried off by Third place, the grade to the brook being much steeper than by way of the avenue.

The pipe continues to arrive in shipments of odd sizes. Cook & Co. have considerable on hand, but not enough of one kind to go on with the work of laying it. The pipe is of better quality now. Of the first shipment of 195 lengths 47 were rejected. Yesterday, out of a shipment of 100 only five were considered unfit for use.

THE BOONE-KAERTH CASE.

Defendant's Counsel States His Side the Affair.

TO THE EDITOR OF THE DAILY PRESS:—It seems strange to me that when some people are defeated in securing or obtaining what they desire, they resort to a communication in our local papers; just so in the recent case of Boone against Kaerth, Mr. Stillman, attorney for Dr. Boone, states in a communication in your last evening's issue, that the offer of compromise came from Dr. Boone. In this Mr. Stillman is in error, as I was the only one who had any talk with Mr. Stillman in regard to a compromise; when I told him Mr Kaerth did not consider himself responsible for the accident, yet for peace, he would pay for repairing of the Dr's wagon, and also pay a reasonable sum for medical attendance on the Dr and for medicine. This proposition Mr. Stillman refused to accept, and said the Dr. would not take less than five hundred dollars; which Mr. Kaerth would not pay, hence the suit. I think the Dr. would have been much better off had he accepted our proposition.

WALTER L. HEPFIELD.

—A number of Plainfield school teachers went today by carriage to Morristown to attend a convention.

—Chief Grant and Detective Corsa arrested two freight-train passengers at the North Avenue station this morning. They turned out to be employes of the railroad.

FOR 20 YEARS

the formula for making Scott's Emulsion has been endorsed by physicians of the whole world. No secret about it. This is one of its strongest endorsements. But the strongest endorsement possible is in the *vital strength* it gives.

Scott's Emulsion

nourishes. It does more for weak Babies and Growing Children than any other kind of nourishment. It strengthens Weak Mothers and restores health to all suffering from Emaciation and General Debility.

For Coughs, Colds, Sore Throat, Bronchitis, Weak Lungs, Consumption, Blood Diseases and Loss of Flesh.

Scott & Bowne, N. Y. All Druggists. 50c. and $1.

SCARLET AND ORANGE.

These Colors Wave in New Brunswick Next Week.

ALL READY FOR THE GREAT C. E'S.

1,500 Delegates, and Many Non-Voting Members, to Gather in a Church Nearly Two Centuries Old—The Famous Raritan Town Opens Her Arms to All the State.

The young Christians all over the State who are banded together under the name of the Young People's Society of Christian Endeavor will hold their eighth annual convention at New Brunswick next Thursday and Friday. The committee having the affair in charge have been untiring in their efforts to make this convention the most successful of any that has been held in this State, and they promise to do so, even to eclipse the enthusiastic gathering that was held at Trenton last year.

Preparations are being made for a larger crowd of visitors than have ever before been gathered within the boundaries of New Brunswick, and the Christian Endeavorers will be welcomed with open arms. The Committee on Accommodations has secured rooms in the hotels for 130 special guests, and many more than that number can secure places at the hostelries of the town. The rest of the 1,500 delegates will be placed in private houses. Rooms for 600 delegates have already been secured, while there are still five churches and a number of large boarding-houses to be heard from.

When the delegates arrive at New Brunswick they need not be afraid of getting lost, for there will be a very numerous Reception Committee on hand, ready to pilot those who have never been in the rambling old city to the Endeavor headquarters, which will be in the chapel of the old Dutch Reformed Church. Here there will be a host of young men and women, who, upon presentation of the proper credentials, will issue the official badges to the delegates, and those and only those who wear the badges will be allowed on the main floor of the old Dutch church during the sessions of the convention. These badges are of a special design and are in charge of J. W. Bingner, of Metuchen. They are made of celluloid and around the monogram letters "C. E." are the words: "Eighth Annual State Convention, New Brunswick, N. J., October 11 and 12, 1894." The badges will be fastened to strips of orange ribbon.

The church in which the convention will be held fronts on Nelson street, corner of Bayard. It has a gallery, and will accommodate 1,500 people. A platform will be erected across the front of the edifice and it will be large enough to hold a choir of 200 and the principal speakers. The decorators will be at work early next Monday morning, and by Thursday the interior of the church will be a mass of scarlet and orange, the colors of the New Brunswick local union. A number of the badges will also be made of this combination of colors; the Reception Committee alone wearing the orange badge of the State union.

It is expected that overflow meetings will have to be held each night and probably in the daytime. If so, they will be held in the First Baptist and First Presbyterian churches, which are near the Dutch Reformed Church. The denominational rallies that will take place Thursday afternoon will be held in the following churches: Presbyterian, in First Presbyterian Church; Congregational, Second Reformed Chapel; Moravian, First Presbyterian Sunday-school rooms; Baptist, First Baptist Church; Methodist Episcopal, First M. E. Church; Methodist Protestant, First M. E. Chapel; Reformed Dutch, Suydam Street Reformed Church.

The full programme of the two-days session follows:

THURSDAY, October 11—10:30 a m, inspiration service, led by Rev W D Stultz of Bridgeton. 11 a m, address "More of Christ, More of Success", by Rev H M Lowry, Rahway. 11:15 a m, address of welcome, in behalf of the city, Mayor James H Van Cleef; in behalf of the college and seminary, President Austin Scott; in behalf of the churches, Rev P C. Pockman, D D; in behalf of the local union, H B Zimmerman. 11:55 a m, response in behalf of the State Union, by Rev J C. French, D D, of Newark. 12:10 a m, announcement of committees.

Afternoon Session—2 p m, devotional service, led by Hamilton Turner of Wenonah. 2:15, call of district secretaries, by Rev T J Cross of Atlantic City. 3:00, report of State Department leaders; Junior, Rev A W Spooner, Camden; Citizenship; Missionary, Miss A B Spangenberg; Evangelistic 3:30, Conversation, "Local Unions", led by Robert B. Sinclair of Newark. 4, report of State secretary and treasurer, Miss Caroline H Brookfield of Belvidere. 4:30, adjournment. 5, Denominational rallies in different churches, with the following leaders: Presbyterian, Rev J DeHart Bruen, Belvidere; Baptist, Rev Z Marten, Asbury Park; Reformed, Rev H Van Derwart, Hackensack; Congregational, Rev Cornelius H Patton, Westfield; Methodist Protestant; Methodist Episcopal, Rev J F Hellenman, Bridgeton; Moravian, Rev Hoyler, Elizabeth.

Evening Session—7:30, song service, led by Professor Loren Bragdon and chorus choir. 8, address "Spirituality in Our Music", by L D H Gilmour of Newark. 8:15, address of State President, J Judson Pierson, Bridgeton. 8:45, address, "Fellowship", by Rev. B B Tyler, D D, New York city.

FRIDAY, October 12—6:30, sunrise service, led by Benjamin H Everitt, Jamesburg.

Morning Session—9, devotional service, led by Rev F E Taylor, Passaic. 9:15 introduction of State hymn and composer, J A Sandford, Montclair; general topic, "The Christian Endeavorer at Work". 9:20, addresses, "Among Our Exceptional Populations", by Rev Cornelius Brett, D D, Jersey City. 9:40 Aggressive Committees, by Rev J W Richardson, Plainfield. 10, Through and for the Church, open parliament, led by Rev J A Roadthaler, D D, of Indianapolis. 10:45, address, "Intemperance, the Foe of the State", by Rev W T S Lumbar, Moorestown. 11:15, address, "Good Citizenship", by Rev D J Burrell, D D, New York city. 11:45, reports of committees.

Afternoon Session—2, devotional service, led by Joseph H Wright, Trenton. 2:15, conversation, "Successes and Failures of Missionary Committees", led by Miss Alice B Spangenberg, Metherwood. 2:45 address "Youth as a Factor in the World's Evangelization", by Rev Ford C Ottman, Newark. 3:15, address, "The Christian Endeavor Extension Course", by Rev Mr Duffie. 4, Junior rally, conducted by Rev A W Spooner, Camden; address, "Ways and Means of Junior Work", by Mrs Alice May Scudder, Jersey City; address to Juniors with object lesson, "Consecration", by Rev C H Tyndell, New York city; closing remarks by Mr. Spooner.

Evening Session—7:30, song service, led by Professor Loren Bragdon; final announcements and presentation of State banner. 8, convention sermon, by Rev George T. Purves, D D, of Princeton Theological Seminary. 8:45, closing consecration service, led by Rev E W Broksw, Springfield, Mass. 9, sermon at First Presbyterian Church, by Rev J F Riggs, of New Brunswick Theological Seminary. 9:45, consecration service, led by Rev Ford C Ottman in the same church.

The officers of the convention are nearly all residents of New Brunswick. The General Committee is composed of H. B. Zimmerman, chairman; John W. Bingner, secretary; P. H. Suydam, treasurer; Rev. Dr. P. T. Parkman and Dr. D. C. English. The other committees have the following chairmen; Press, W. E. Compton; Entertainment, M. T. West; Reception, Howard B. Butler; Enrollment, Freeman Woodbridge; Musical Director, Loren Bragdon, leader of the Rutgers College Glee Club.

The members of all these committees have been working hard for the success of the convention. Mr. Compton, who is a student at Rutgers College, gave up his entire vacation to the work of preparing for the event, and he has accomplished excellent results.

The First Reformed Church was organized 175 years ago, and is one of the first churches erected in the State. The original building was in Burnet street, and the present building was erected in 1812. It is intimately connected with Rutgers College in the past, and twenty years ago all of the theological professors of the church were installed there. Rutgers College is one of the sights of the town. It was started in the year 1766, and is the college of the Reformed Dutch Church.

Although having developed such an enormous strength the Christian Endeavor movement has been on foot only since 1881. February 2 of that year the first society was organized at Portland, Me., at the Williston Church. It now has over 2,000,000 members. Rev. Francis E. Clark was the originator of the scheme, and he stated that the object of the society was the training of young Christians for duties in church work and to promote an earnest Christian life among the members. Like the Sunday-school, each society is in some local church, and embraces no one outside of that church. There are about 27,000 Christian Endeavor societies, they being in almost every country in the world. The societies are in all evangelical denominations with the exception of the Catholic. The United Society has no control over the local unions or societies, and is simply for the purpose of spreading the Christian Endeavor idea. Christian Endeavor Day is celebrated February 2 of each year, and is observed by unity in prayer for other Christian Endeavor societies throughout the world and by contributions of money for missionary purposes.

The State Christian Endeavor Union was organized December 1, 1886, at a meeting in the Presbyterian Church at Jamesburg, Middlesex County. Seventy-seven people were present, enrolled their names as members, but most of them were not members of the ten societies that were represented, and some even were not residents of the State. They went home, however, and organized societies, which soon made the membership take an astonishing upward bound.

The first annual meeting was attended by representatives of thirty churches, and while it was an unpretentious meeting it was decidedly helpful and practical. Those who had organized the union had worked so earnestly that at this convention ninety-two societies, with a membership of 3,000, were represented. There is a local union in every county in the State and meetings are held once a month for ten months in a year, when methods of work are prepared and plans are laid. Rev. J. Judson Pierson of Woodbury is the president of the State union, having been re-elected at the Trenton convention last year. Rev. Dr. J. Clement French of Newark, and Mrs. Alice May Scudder of Jersey City, are vice-presidents, and Miss Caroline H. Brookfield is the secretary. There is also an Executive Committee composed of one member from each county.

Gladstone's Experience.

Gladstone is reported to have recovered his sight, but at the cost of severe surgical operations and what would to many be a small fortune. You can avert such pain and expense by a visit to Collier's, 103 Park avenue, at the first symptoms of failing sight. Examinations free.

WHAT ARE THE "BLUES"?

Woman's Color is an Unfailing Thermometer.

[SPECIAL TO OUR LADY READERS.]

A woman's thermometer is her color. She is red with embarrassment or some deep emotion; she is white with fright; she is supposed to be green with envy; but when she is blue it means that she is sick.

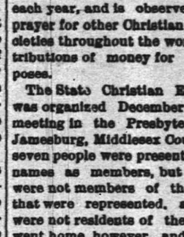

It is not the fault of the woman if she has the blues and that "want-to-be-let-alone" feeling. It is the fault of her condition which makes happiness impossible.

No woman can be happy and light-hearted when painful female complaints crush out her life.

If she is melancholy, excitable, nervous, dizzy, or troubled with sleeplessness or fainting spells, they are symptoms of serious female weakness.

A leaf out of the experience of Mrs. Anna Miller, who lives at Duhring, Pa., shows that *Lydia E. Pinkham's* Vegetable Compound will cure that terrible weakness and bearing-down pain in the abdomen, the dizziness in the head, the feeling of irritability, and loss of appetite.

"I can highly recommend your Vegetable Compound," she writes, "for all female complaints. It's my greatest friend."

BAMBERGER'S,

"THE ALWAYS BUSY STORE,"

Newark, N. J.

A MAMMOTH

ENLARGEMENT SALE

Our trade, despite the hard times of the past year and a half, stimulated by square and honest treatment and by the selling of reliable goods at far lower prices than others, has so outgrown our present spacious establishment that we have been

FORCED TO ENLARGE,

and in a few weeks will add to it a floor 50 feet wide and 200 feet deep. This new space must be prepared for us and meanwhile we are compelled to reduce every stock to permit the alterations to take place. The only course left open for us is to sell, and in order to sell quickly we offer

The Biggest Bargains

in reliable, always-needed articles and also in the newest of Fall Goods

Ever Given in This State.

We are positive that this century will not see them equaled, and so great a buying chance should not be permitted to escape.

All Goods Delivered Free.
Mail Orders Promptly Filled.

L. BAMBERGER & CO.,

147 and 149 Market Street,

Near Broad Street, Newark, N. J.

Narrowly Escaped Death.

Harry McComas of the West End was intoxicated last night and wandered out on the tracks at the North Avenue station. He fell and rolled away from the track just in time to escape being run down by a freight train. Policeman Cooney arrested him and this morning City Judge Coddington fined him $5.

REPORT OF THE CONDITION OF THE

City National Bank,

No. 2243.

At Plainfield, in the State of New Jersey, at the close of business,

OCTOBER 2, 1894.

RESOURCES.

Loans and discounts	$323,980 20
Overdrafts secured and unsecured	632 75
U. S. Bonds to secure circulation	40,000 00
Stocks, securities, etc.	70,375 00
Furniture and fixtures	2,500 00
Due from National Banks (not reserve agents)	6,926 09
Due from State Banks and bankers	43,606 41
Due from approved reserve agents	74,396 54
Checks and other cash items	881 45
Fractional paper currency, nickels and cents	145 39
Lawful money reserve in bank, viz: Specie	18,280 00
Legal tender notes	9,800 00
Redemption fund with U. S. Treasurer (5 per cent. of circulation)	1,800 00
Due from U. S. Treasurer, other than 5 per cent. redemption fund	5,200 00
Total	$607,386 36

LIABILITIES.

Capital stock paid in	$150,000 00
Surplus fund	30,000 00
Undivided profits, less expenses and taxes paid	22,311 39
National Bank notes outstanding	36,000 00
Due to other National Banks	31,806 17
Due to State Banks and Bankers	788 04
Dividends unpaid	626 00
Individual deposits subject to check	321,604 08
Demand certificates of deposit	4,319 75
Certified checks	613 35
Cashier's checks outstanding	353 55
Total	$607,386 36

STATE OF NEW JERSEY, } ss.
COUNTY OF UNION, }

I, Wm. F. Arnold, cashier of the above-named bank, do solemnly swear that the above statement is true to the best of my knowledge and belief. WM. F. ARNOLD, Cashier.

Subscribed and sworn to before me this 6th day of October, 1894. Winfield S. Angleman, Notary Public of N. J.

Correct—Attest:
R. R. POPE,
JAS. T. CLOSSON,
J. B. COWARD,
Directors.

Republican Primaries.

The Republican voters of the city of Plainfield are requested to meet at the following named places on Monday evening, Oct. 8, 1894, at eight o'clock, for the purpose of electing delegates to the Eighth Congressional District Convention to be held at Elizabeth, on Thursday, Oct. 11, 1894, at 3 o'clock p m., also to elect delegates to the County Convention to be held at Elizabeth on a date to be fixed, and to elect two members of the County Executive Committee from each ward—

First ward to meet at the Association Rooms, 120 East Front street, and is entitled to three delegates to the Congressional, and six to the County Convention.

Second ward at the Bryant School Building E. 6th street, and is entitled to four delegates to the Congressional and seven to the County Convention.

Third ward at the Casino, West 7th street, and is entitled to three delegates to the Congressional and six to the County Convention.

Fourth ward at Reform Hall Reading room, Central avenue, and is entitled to four delegates to the Congressional and eight to the County Convention.

By order of the City Executive Committee.
J. B Coward, Secretary. W. R. CODDINGTON, Chairman.
Plainfield, Oct. 1, 1894.

The Republican Convention of the 8th Congressional District will be held at Zouave Armory, Elizabeth, on Thursday, Oct. 11, 1894, at 3 o'clock p. m.
E. M. WOOD,
Chairman Union Co. Republican Committee.
CHAS. E. REED,
Secretary Union Co. Republican Committee.

Fred Endress,

203 Liberty Street.

Dealer in all kinds of

Meat, Jersey Pork and Poultry

a specialty. I call attention to my own cured hams and shoulders. My bolognas and sausages have no equal in the market and are made by experienced bologna makers. 10 5 tf

Your Money's Worth.

We are noted for giving the greatest values. Not that we are more generous than the other fellows, but we are willing to work cheaper and can afford to sell our goods at a closer profit, and a visit to the store will convince you that your money will go fartherest at White's.

See These.

DRESS GOODS—

There are plenty of so-called bargains in dress goods in town (for the seller) but ours is a bargain for the buyers. This week we will sell 100 pieces of fine wool dress goods. Plain colors, blacks and fancys in dress patterns of 7 yards each, 5 yds cambric, 2 yds silesia, all for $2.98. A bargain it is.

Another bargain are those 54 inch silk and wool imported novelties; cost to import 75c; we own them and will sell them for 52c yard.

There are other good things in every department that you want and can save money on.

ASK FOR THEM.

9x4 bleached sheeting.....12½c yd
10x4 " .....14c yd
10x4 unbleached sheeting..12½c yd
4x4 brown sheeting.....5½c yd

A drive for extra heavy outing flannels. Only 50 pair of those 10x4 California wool blankets left; price $2.13, value $3 50.

COAT DEPT—You will be interested in the new styles in coats and capes. See them when you are in.

HOUSEFURNISHING DEPT.—Over 100 cases of granite ironware consisting of tea and coffee pots, preserving kettles, stew kettles, etc., at half the regular price. Thin cups and saucers 48c set; gold band cups and saucers 60c set; thin tumblers 35c doz; stag handled knives and forks 98c set; paper pails 16c each; decorated toilet sets $1.89 set; seamless matting 10c yard.

WHITE, of Plainfield.

DRESSMAKING

In response to the continued requests of numerous patrons and friends, I have decided, in addition to continuing my business at home as for years past, to do dressmaking by the day, in a limited number of homes, bringing a helper with me, and supplying the latest styles.

10 4 tf-5 MRS. L. COLES, 78 Duer st.

It is Interesting to Note The Flight of Time.

WINTER—cheerless and cold, needing protection, is almost upon us before we give him a thought. Are you prepared for all that Winter implies? Warm clothing, underwear, hosiery and furthermore blankets and comfortables.

We have all these, in quantity, quality and variety, good enough for anybody, cheap enough for everybody, and they are from 10 to 20 per cent. cheaper than other store's prices, too. Don't believe it? Then come in

We'll Convince You That It Is So.

LEDERER'S.

ASSIGNEE'S SALE

—OF—

Picture Frames, Pictures, Artist's Materials, Easels, Moldings, ETCHINGS,

and all the stock now in store of Sidney E. Flower,

No. 123 East Front Street,

are now being sold at half price. It is a rare opportunity. The subscriber, the assignee of S. E. Flower, is obliged to dispose of all the said goods within a short time for the purpose of closing up the estate. Call and see the goods.

Vincent L. Frazee,
9 21 tf Assignee.

Great Big Specials

FOR

FRIDAY and SATURDAY.

4c 500 12mo. paper covered books, new popular titles, at the wonderfully low price of 4c each. 4c

25c 1 lot of 36 inch to 38 inch all wool sackings and fancy weave dress goods ..... have been selling at 39c to 49c; this sale all go at 25c. 25c

25c 1 lot extra fine all silk ribbons in black and colors, plain and fancy, 22 ..... to 40; all go at 25c this sale 25c

A good quality of bleached 9x4 sheeting at 16c, and 10x4 do at 18c; Fruit of the Loom, Lonsdale and Dwight Anchor bleached muslin, all at 7c per yard; 1 yard wide.

3c A lot of hemstitched figured borders ladies' handkerchiefs; the daintiest styles ... we have yet offered; splendid value at 10c; this sale they go at 3c each... 3c

Big list of Bargains in the basement too numerous to mention, and hundreds of attractive bargains all over the house.

The best thing you can do is to come and see for yourself and get your share of them as they go. Come in Saturday night and see our

"Up in a Balloon" Show of Dolls.

EDSALL'S

Commercial Palace, Babcock Build'g

Your Boy

kicks out a lot of shoes. Our

STEEL SHOD

shoes were made for just that kind of a boy.

DOANE & EDSALL.

MY FIANCEE.

I had been telegraphic operator at "B station" some six or eight months, and had held communication of a purely business character only with the operator at "D" when there came a change. Death silently removed the old man who had been in charge there for so long, and a new operator was installed.

A message spun along the line one February morning in this wise: "Good morning, B." I responded:

"Good morning, D." Then came the information: "The old man died last night, and I have taken his place."

"What is your name?" I asked.

"Nellie Merton. What is yours?" A spirit of deviltry prompted my reply:

"Ned Clayborn."

"Thank you," was the concise response. Then a message in real earnest came along the lines, and we were obliged to attend to business. Every day I bade my unseen acquaintance "good morning," and never closed up at night without a farewell message. A twinge of conscience racked me at times, and a "still, small voice" whispered its warning, but the temptation was too great, and it was not long before I was sending sly messages, containing a good deal "atween the lines," to the unseen Nellie. The replies to these messages were guarded, but hopeful, and I grew bolder. It was lots of fun.

She told me her history. She had run away from her home because her parents had insisted upon marrying her to a man she detested (and the last word came clicking viciously from my end of the line). She would never marry him—never. I advised her not to, and hinted at an affection deeper and truer than any the presuming, "detested fellow" could offer.

Well the outcome of it was that I asked the unseen Nellie to be my wife, and even described the little home that was lonesomely awaiting her coming. I was floundering in deep water, and could but trust to a kind Providence to pull me out. My "fun" was becoming dead earnest. How I wished the wires stretching between us were telephonic, instead of telegraphic, that I could, perchance, hear some exclamation or gain some token of how my message was received. But this was not to be, and I had to possess my soul in patience. That virtue was almost exhausted when the well-known call fell upon my ears. I flew to the instrument. It was concise and not very complimentary, "Rather than marry that brute I will risk it."

I was in for it now and must perforce flounder still deeper by sending rapturous messages over the wires. I, Delia Brown, was engaged to be married to a young lady I had never seen. This was forcing the question of woman's rights.

I carried the "fun" on for over three months, and every day it grew decidedly less "funny," until I began to brood over the predicament into which I had giddily led my feet. The time was rapidly approaching when I would have to claim the bride I had won in this novel, romantic manner, and my blood ran cold at the thought of how easy it would be for her to learn of my perfidy, and from all I had seen of her temper, I felt sure she would not deal lightly with any one who would dare to play tricks upon her.

At last I could bear it no longer, and one day, just three weeks before I was to travel to "D" and claim my bride, I boarded the train with altogether another motive. It was to "kiss" and "make up" after I had begged her with tears to forgive me, etc.

I found a little house, with a little sign in blue and white swinging in the breeze, similar to the little house and the little sign at "B." It was occupied at the time by a young man reading a paper. I looked at him without speaking, and he returned the compliment in kind.

"I wish to see Miss Nellie Merton," I said, and as he did not speak I went on to explain. "I am the operator at 'B' and have an important message which must be delivered to her at once. A moment's delay means ——" I paused for a word, and he spoke for the first time.

"So you are the oper...tor at 'B' and desire to see Miss Merton? I am sorry to disappoint you, but, you see, Miss Merton is at home the present time while I take her place. The fact is she is going to be married and is preparing for the great event. She cannot be seen personally, but if you will intrust the message to me I will deliver it immediately if you will be kind enough to take my place while I run around to her house."

His coolness nearly distracted me.

"I must see her!" I exclaimed, excitedly.

"But you cannot," he said, coolly. "I have strict orders not to let any one know her whereabouts for a day or two until these extensive preparations are well under way."

I was on the verge of tears, and with a choke in my voice I cried out, sinking into a chair, and holding up my hands deprecatingly:

"Don't say another word. You will set me wild. If you will not tell me where to find Nellie," I went on in desperation, "will you please tell her this—I have been a bad, wicked girl, and—and—and there is no such person as Ned Clayborn! It started in fun, and—and—and—please let me go to her. She will understand me so much better than you can explain it!"

"No such person as Ned Clayborn! My dear young lady, I must beg leave to differ with you. That is the name of the young man who in three short weeks is to marry Miss Merton. Surely, he is not dead?" he added, in consternation.

"Oh, will you not understand? It was all a joke at first. I thought it would be great fun, and so I—well, I am Ned Clayborn, and after a time we became engaged —all in fun, too." Here I laughed hysterically. "I tried to stop, but I was so wicked I could not, and now poor Nellie will break her heart, and—and—and—" And I broke down and began to cry in a miserable way.

Unlike most men, my companion was not in the least disconcerted at sight of my tears, but simply laughed, loud and long.

Presently the laughter ceased. Then I heard uneasy movements in the chair occupied by my companion. Then he got up and paced about restlessly. Pretty soon a light touch fell upon my arm, and his voice, very gentle and kind, said: "Nellie is here to receive your confession and forgiveness." I dried my eyes and looked up, but saw no one but the tall young man, who was looking at me very earnestly.

"Where is she?" I asked, ready to cry again.

"Here," he said, holding out his hand. Instinctively I put mine into it, and it closed over it firmly.

"I also have a confession to make," he said earnestly. "I thought you were another young fellow like myself, and wish ing to relieve the tedium of these long monotonous days struck up a flirtation. I intended some day to meet the young man and have it out with him, when you came with your strange confession. In short," he ended abruptly, "I am Nellie Merton. And you are Ned Clayborn? Come, dry your eyes, Ned. Your Nellie is not heartbroken at the turn of affairs."

After staring at him in silent amazement for a space of five seconds the truth of the whole matter began to dawn upon my confused brain. My face grew hot with indignation, I snatched my hand from his and sprang to my feet.

"You are a contemptible fellow!" I cried. He did not reply, but stood looking down at me from his superior height.

"It was a hundred times meaner in you because your object was a woman. I will never forgive you if I live to be a thousand."

"Isn't that rather paradoxical considering the fact that you thought I was a woman and you were enacting the role of the sterner sex?" he asked.

"You might have known," I answered severely.

"But I did not," he replied.

"Here is my train," I said shortly.

"Goodby," he replied, assisting me on to the train despite my independence, and lifting his hat as it pulled out.

I travelled back to "B" a sadder but wiser woman.

"You are a fool," said I to my reflection in the little mirror as I removed my hat.

A year rolled by. I had entirely recovered from my chagrin, and buried in the darkest chamber of my memory was every thought of the tall young operator at "D" station.

One morning I was arranging and copying some night messages when a long shadow fell across my papers. A glance upward told who it was. The door of that secret and darkened chamber flew open, and I knew that the tall young man at "D station" was not as yet quite consigned to oblivion. Standing with hat in hand and without any preface of any kind, he said:

"Over a year ago you asked me to marry you, and I consented. I have come to ask: Will you come? Or shall I enter suit for breach of promise?"

What could I do? And after all, perhaps he would not have made me a better husband had I met him in the old conventional way and waited for him to propose to me.—Ella Terre, in Short stories.

HE DIDN'T SCARE.

A Lawyer Who Coolly Faced the Muzzle of a Busy Gun.

Prosecuting Attorney Price, of Taney County, would serve well as the hero of the most sensational novels. The son of President Buchanan's United States Treasurer, he is finely educated and a fluent talker. Fitted in every way to adorn high society in any one of the large cities, he prefers to cast his lot among the Ozark mountaineers. He is a man over six feet tall, firmly but neither sparingly nor yet corpulently built, with a figure as straight as the proverbial arrow, and a fine face adorned by bright, dark eyes.

One little story will illustrate the character of the man and show his absolute fearlessness. One day when he was a practicing lawyer a rough character took offense at utterances of his and sent word to him that he proposed to have it out with him. The man was armed with a Winchester rifle and had imbibed liberally of the Taney "white whiskey." Price appeared in front of his office and the man opened fire on him. Instead of retreating Price drew his revolver and advanced straight at the man.

The latter was pumping his Winchester, while Price continued to walk toward him. The absolute coolness of his antagonist disconcerted the fire of the rough character and not a bullet took effect, though one or two pierced his clothing. By the time the Winchester was empty he was near the man. Clubbing his revolver, he rushed forward and beat the man severely, driving him finally out of the town. It was the coolest act ever known in Taney.—Kansas City Star.

SOME BREEZY PERSONALS.

Notes of Notables with More Lightness than Reverence.

Jonnell Sullivan is going to do what he can for the stage by leaving it. He is going to take up farming. He'll be able to thresh grain, anyhow.

Miss McAllister, daughter of Ward McAllister, appeared on the avenues of Newport, R. I., riding a bicycle with a male servant following. This sets the pace, in a way.

When bidding adieu to the Burgomaster of Thorn the other day, it is learned from the esteemed Os-Deutsche-Zeitung, Emperor William thanked him for the enthusiastic reception, and added: "Bear well in mind what I have said to-day. I can also be very disagreeable." Reference, Herr Bismarck.

Baron von Munchausen, the winner of the recent Baden jubilee gold cup, is not only a namesake but a lineal descendant of the Baron, whose veracious tales of travel and adventure, as told by Rudolph Ruepe, have been immortalized by Cruikshank and Gustave Dore.

These are hard times indeed. Mr. and Mrs. John Jacob Astor rode in the caboose of a freight train from Tarrytown to Poughkeepsie, and the "news" has been telegraphed all over the country. The public may even expect to hear of their riding in a street car.

ABOUT YOUNG WORKERS.

Encouragement For Boys Who Cannot Go to School Much.

It very often happens that a boy has to be busy with work of some kind, when he really wants to read and become educated. Now, this desire for education is a splendid thing in a boy. Indeed, there is nothing in the world that is any better. But, it often happens that a boy is prevented by circumstances from doing that which would seem to be the best thing for him. Here is a word of encouragement to such boys.

Read all you can in the best papers and magazines. Pick up scraps of information about people and things, and make them your own, so that you will remember them. Some day your knowledge, picked up little by little, will be very extensive, and you will find that you compare very favorable with boys who have had much better chances for education than yourself. Console yourself with the thought that some of the best work in the world has been done under very trying circumstances. Sir Walter Raleigh wrote his "History of the World" during his eleven years' imprisonment. And who knows but you during your recreation, may be laying the foundation of some piece of work as great an any Sir Walter Raleigh ever did.—N. Y. Recorder.

Catarrh Cannot Be Cured

with local applications, as they cannot reach the seat of the disease. Catarrh is a blood or constitutional disease, and in order to cure it you must take internal remedies. Hall's Catarrh Cure is taken internally, and acts directly on the blood and mucous surfaces. Hall's Catarrh Cure is not a quack medicine. It was prescribed by one of the best physicians in this country for years, and is a regular prescription. It is composed of the best tonics known, combined with the best blood purifiers, acting directly on the mucous surfaces. The perfect combination of the two ingredients is what produces such wonderful results in curing catarrh. Send for testimonials, free.

F. J. CHENEY & CO., Props., Toledo, O.

Sold by druggists, price 75c.

"There is Danger in Delay."

Since 1861 I have been a great sufferer from catarrh. I tried Ely's Cream Balm and to all appearances am cured. Terrible headaches from which I had long suffered are gone.—W. J. Hitchcock, late Major U. S. Vol. and A. A. Gen., Buffalo, N. Y.

Ely's Cream Balm has completely cured me of catarrh when everything else failed. Many acquaintances have used it with excellent results.—Alfred W. Stevens, Caldwell, Ohio.

Price of Cream Balm is 50c.

Shiloh's Cure, the great cough and croup cure, is in great demand. Pocket size contains 25 doses, only 25c. Children love it. Sold by all druggists.

Eyes.

Have your eyes examined and your glasses made by A. Jay Cross, (E. O.), 18 West 23d st., N. Y. 2 3 y-s

BIGGER THAN EVER.

IT TAKES FOUR YARDS OF SILK TO MAKE A PAIR.

Longer too, and Worn with Cuffs. Size is Only Governed by the Timidity of the Wearer. Nothing Since the Grecian Bend to Compare in Hideousness.

Possibly the most important announcement in the matter of women's dress this fall is that sleeves are to be larger, more elaborate and more grotesque than ever. It takes four yards of silk to make a pair of stylish sleeves alone. As for the work, it requires as much time and labor to make a pair of fashionable sleeves as it does to make an entire bodice.

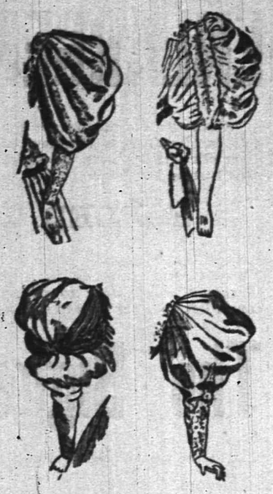

Even the man-delighting tailor-made suit is not exempt from the prevailing fashion, but has sleeves ruffled and fulled until they retain little of their original graceful outlines. A vote of thanks is certainly due to the originator of the present fashions from all thin women. As for the woman with a figure, who is not chicken-breasted or consumptive-backed, she must either resemble an animated balloon or be out of the fashion. And some foolish person, undoubtedly a woman, has said, "Better be dead than that."

Sleeves are decidedly longer as well as fuller. Many of the sleeves in the handsomest imported costumes reach to the first joint of the thumb. Whether they are trimmed at the hand or not is altogether a matter of individual taste. But for the woman with a bony wrist nothing is more deceptive than a quilling or a fall of lace. Neither is there any set style of cut, so long as the sleeve be mammoth.

Sleeves with cuffs (usually to the elbow) or cut in one, are equally fashionable. For street wear, however, sleeves all in one are generally preferred. The balloon proportions are maintained either by bunching or lining with crinoline. For evening dress sleeves reaching to the elbow are much in favor. Even with "decollete" dresses this style is much used.

FLYING IN THE FACE OF DEATH.

A Maid Sues the Estate of a Man Because He Did Not Live to Marry Her.

Miss Mary E. Bartlett, late of Malden, Mass., has brought suit for $150,000 damages against the estate of the late Dr. Henry J. Bigelow for alleged breach of promise of marriage made by the doctor some time before his death.

She says that she fully believes that the doctor would have kept his promise to wed her had not death intervened.

Dr. Bigelow was one of the best known surgeons of the country. For more than thirty years he was Professor of Surgery at Harvard, retiring from that place in 1884, receiving the title of professor emeritus. He was known throughout the world as one of the leaders of modern anatomical research, and some of his works are recognized as standards.

Miss Bartlett comes of one of the oldest families in the State and is highly accomplished.

Somewhat in the Same Line.

"Beg pardon, sir," said the passenger in the skull cap, tired of the monotony of the journey and desirous of scraping an acquaintance with the man in the next seat; "are you travelling for some house?"

"No, sir," replied the other. "I am not in business. I am a Universalist preacher."

Shake!" rejoined the man in the skull cap, heartily. "I'm an agent for a fire extinguisher."—Boston Tribune.

China's Busy Day.

China's attempt to blow Japan off the sea while she is beheading her own people at home entitles her to put up the sign "This is my busy day."—Hudson Register.

Plainfield Riding Club.

The Plainfield Riding Club announce that they will open the season of 1894-5 with a ride on Thursday, November 1, and will ride every Thursday evening during the Winter.

John I. Holly has consented to take charge of the riders as heretofore; which guarantees them a success.

All gentlemen wishing to become members this season will please send their names before October 15 to

D. F. GINNA,
2 6t 1203 Watchung avenue.

Go by the book on Beecham's Pills.

—Advertising is to business what muscle is to the body.

SWIMMING FOR HEALTH.

A Mistress of the Natatorial Art Says Swimming Brings Health.

"Swimming," said Mademoiselle H——, who teaches the art in London, "is perfect. It is delicious. What finer, more health giving amusement for summer weather? It teaches confidence, reliance upon one's self, bravery. It is good for both body and mind. In my opinion were girls—all girls—to learn swimming they would benefit immensely by doing so. Except, of course, those who are positively unfitted physically to do so. Then what a thing is swimming for the figure," continued Mademoiselle, with a glance at her own, showing indistinctly beneath the soft clinging folds of the peignoir. "It is marvellous. I have young ladies come to me, as a last resource I suppose, with figures rather those of boys than women. I teach them to swim, perhaps show them a few calisthenic movements to use after the bath. What is the result? In a few months they have busts, they have hips, their contours are round not meagre, their limbs are firm and developed. In a word I have made a goddess where I found a faun.

Women come to me—especially young married women—enervated by too much gaiety, late hours, and the languorous warmth of the boudoir. What do I do? I teach them to swim. In a few weeks maybe they are cured, or better. Ah, there is nothing like it; doctors send girls and women to me, but I very seldom have to send my pupils to them. I do not trouble these Messieurs much I assure you." And looking at the peach-bloom skin I could well believe what Mademoiselle declared.

"Most of my pupils get to love the sport as I do myself. And many, provided the water is anything approaching a bearable temperature, scarcely miss a day throughout the spring, summer and autumn months. My better class pupils, of course, go to the bains de mer, where the sterner sort of swimming is exchanged for the coquetterie of the plage, with its society, dainty costumes, and male companionship. Enjoyable and healthy, because the fresh air and sunshine is there. What amusement is caused me when some of my pupils return again; brown legs to the knees, brown necks and arms, contrasting with white bosoms and shoulders. How we laugh together over it all; I listening to the flirtations of the seaside."

"Do girls or boys prove your aptest pupils?" I asked. "But, perhaps, Mademoiselle, you have not experience in teaching both."

"Yes, I have," was the response. "Girls certainly. They are, firstly, more buoyant; secondly, more painstaking, as you say; and, thirdly, less venturesome, and therefore less likely to fancy they are perfect before they are so. I for one whole summer taught a boys' Lycee. But never again. They are so troublesome, so full of tricks. No, I like to teach my own sex far better."

Dr. and Editor Morse Finds Great Curative Qualities in a Simple Remedy.

(*From Westfield, N. J., Leader, Sept. 5, 1894.*)

We believe in being fair, and if we know ourselves we are fair. The fact of the Editor of the Leader being a physician of the old school encourages some people to ask why we kick quacks and quackery. We do hate charlatans the worst way That's a fact. But every proprietary medicine is n't a quack medicine. In some of them we believe as devoutly as we do in calomel and quinine. There, for example, is Dr. David Kennedy's Favorite Remedy. It has our faith. We know of its therapeutical value because of knowledge of its efficacy. In this laboratory it has fully approved itself as containing just those ingredients which every physician knows the materia medica to indicate for the disorders for which the remedy is prescribed. In clinical experience its further proof has not been wanting, as we have reason to know. We have no hesitancy in saying that we should prescribe the Remedy in any case where it is really indicated.

Dr. David Kennedy's Favorite Remedy has no rival as a blood builder and nerve food. It has met with unparallelled success in the treatment of all diseases of the skin, liver, kidneys and the blood. It restores the disordered liver to a healthy condition, and effectually cures the worst cases of habitual constipation. It has cured cases of Bright's Disease, erysipelas, rheumatism, dyspepsia, gravel, diabetes, bladder and urinary troubles, where all else has failed. It is a certain cure for all the diseases and weaknesses peculiar to females and affords great protection from attacks that originate in the change of life. Dr. Kennedy's Favorite Remedy is for sale by all dealers in medicine at one dollar a bottle or six bottles for five dollars; which brings a treatment within the reach of all.

HENRY G. ADAMS,
Real Estate and Insurance,
197 North ave., Opp. Station.

A. E. LINCOLN,
226 PARK AVENUE,

has just received an elegant assortment of rare ferns and other plants, also bulbs of all kinds, for Fall planting. She has a large supply of cut flowers daily.

MRS. A. DeBAUD,
323 EAST FRONT ST.
Manicuring, hair dressing, cutting, curling and shampooing. Chiropodist first week in each month. 9 12 m

PLAINFIELD SOUVENIR
SOLID SILVER SPOONS.
COLLIER'S,
103 PARK AVENUE.
ESTABLISHED 1869.

MEDICATED
Sulphur and Vapor Baths,
followed by a thorough rubbing with alcohol; a wonderful help for rheumatism and skin diseases. For men only; hours 8 to 11 a. m., 2 to 8 p. m. H. HORNIS, 38 North ave., Plainfield, N. J. Refers to Drs. Probasco, Endicott, Fritts, Tomlinson, Geo. W. Bockfellow and T. S. Armstrong. 5 27 y

WM. D. THICKSTUN,
Real Estate and Insurance,
197 North ave. 10 1 tf

TRY DOBBINS'S CIGARS,
30 PARK AVE.
He Manufactures Them

J. M. HARPER, Agent,

Bargains in All kinds of

STATIONERY

411 Park avenue, Plainfield, N. J.

CASTORIA

for Infants and Children.

THIRTY years' observation of Castoria with the patronage of millions of persons, permit us to speak of it without guessing. It is unquestionably the best remedy for Infants and Children the world has ever known. It is harmless. Children like it. It gives them health. It will save their lives. In it Mothers have something which is absolutely safe and practically perfect as a child's medicine.

Castoria destroys Worms.
Castoria allays Feverishness.
Castoria prevents vomiting Sour Curd.
Castoria cures Diarrhœa and Wind Colic.
Castoria relieves Teething Troubles.
Castoria cures Constipation and Flatulency.
Castoria neutralizes the effects of carbonic acid gas or poisonous air.
Castoria does not contain morphine, opium, or other narcotic property.
Castoria assimilates the food, regulates the stomach and bowels, giving healthy and natural sleep.
Castoria is put up in one-size bottles only. It is not sold in bulk.
Don't allow any one to sell you anything else on the plea or promise that it is "just as good" and "will answer every purpose."
See that you get C-A-S-T-O-R-I-A.

The fac-simile signature of Chas. H. Fletcher is on every wrapper.

Children Cry for Pitcher's Castoria.

DODWORTH'S
CLASS for DANCING
AT THE
Seminary, Plainfield,
WILL COMMENCE
Wednesday, October 31.
For terms and particulars, inquire of Miss E. E. Kenyon, at the Seminary.
10 2 2m-c

PASSAIC VALLEY DAIRY
PURE MILK from Jersey cows delivered at residence. Our Jersey Cream is rich and pure. Orders by mail promptly attended to.
J. C. COOPER,
8 21 tf Plainfield, N. J

CUT ROSES, CARNATIONS AND VIOLETS
Flowers furnished for weddings, funerals, etc., in bunches, bouquets or designs.
MILES,
Somerset st., Johnston's drive, terminus of electric railroad. 2 17 tf

L. A. HUMMER. E. B. MULFORD.
Hummer & Mulford,
VARIETY MARKET,
Meats, Fruits, Vegetables, Poultry, Eggs, Etc.
220 PARK AVE., PLAINFIELD, N. J.
Telephone call, 20 A.
Goods delivered to any part of the city free of charge 2 11 tf

"Quality not quantity" my motto.
Pure Goods, Clean Goods, **H. M. Goods**
At Gardner's Bakery,
41 Somerset st. 7 6 tf

NEUMAN BROS.,
Grocers,
Watchung Avenue,
Cor. 5th St.

AN IDEAL FAMILY MEDICINE
For Indigestion, Biliousness, Headache, Constipation, Bad Complexion, Offensive Breath, and all disorders of the Stomach, Liver and Bowels.
R·I·P·A·N·S· TABULES
are gently yet promptly. Perfect digestion follows their use. Sold by druggists or sent by mail. Price 50 cents a box. Address RIPANS CHEMICAL CO., 10 Spruce St., N.Y.

M. M. DUNHAM,
Real Estate and Insurance,
7 East Front Street.

FISCHER PIANOS.
ESTABLISHED 1840.
Nearly 100,000 Now in Use.
RECEIVED HIGHEST AWARD,
WORLD'S FAIR, CHICAGO.
EASY TERMS, — EXCHANGED.
Catalogue mailed on application.
110 FIFTH AVE., cor. 16th St., N. Y.

J. T. VAIL,
Real Estate and Insurance,
177 NORTH AVENUE.
Blue Stone Flagging, &c. 9 2 tf

JAMES E. BAILY,
97 Jackson avenue, Plainfield, N. J.
Trucking of All Kinds Done.
Two and four-horse vans and trucks. Particular attention given to moving furniture and pianos. Satisfaction guaranteed. 3 26 tf

Lusardi & Co.,
No. 120 North Ave.,
Will be pleased to serve their friends and the public generally with first-class fruits and confectioneries, cigars, etc. Fresh roasted peanuts every day 5c. quart.
Branch stores 205 West Front st., and Front and Somerset streets.

NOTICE

OF THE

MEETINGS

OF THE

Boards of Registry and Election

in and for the County of Union.

In accordance with a supplement to the act entitled "A further Supplement to an act entitled "An act to regulate elections" approved April 18, 1876" which Supplement Act was approved May 28, 1890. And which Supplement was approved March 23, 1891.

Notice is hereby given that the Boards of Registry and Election in and for each and every election district or voting precinct in the County of Union, will meet on

Tuesday, Oct. 16, 1894

at the places in their respective election districts, where the next election will be held, at ten o'clock in the morning, and continue in session until nine o'clock in the evening, but may take a recess from one to two o'clock during said time, for the purpose of making a registration of all persons in their respective election districts, entitled to the right of suffrage therein, at the next election.

And that the said Boards of Registry and Election shall also meet on

Tuesday, Oct. 30, 1894

at the place of their former meeting at the hour of one o'clock in the afternoon, and remain in session until nine o'clock in the evening, for the purpose of revising and correcting the original registers, in and for their respective election districts.

Wm. M. Oliver,
Clerk of the County of Union.
Dated Sept. 24, 1894.
9 27-10 2 6 9 13 16 20 23 27

Finest Elgin Creamery Butter 25c.
Finest Dairy Butter.....22c.
V. L. FRAZEE,
151 West Front St.

J. W. VAN SICKLE,
Dealer in all kinds of
Fresh & Salt Meats, Oysters, Clams, &c.
GAME IN SEASON.
New No. 122, North Ave., Plainfield.
Telephone No. 102. Orders called for and delivered promptly.

IF YOU WANT
Good Oats, go to W. J. Tunison.
If you want good feed, go to W. J. Tunison. If you want good hay, go to W. J. Tunison.
If you want good flour, go to
W. J. TUNISON.

Carty & Stryker
Groceries, Fruits and Vegetables,
CHEAP FOR CASH,
CENTRAL AVE. AND SECOND STREET.
If you will kindly favor us with your order, it will receive prompt attention.
Don't forget the place, corner Central avenue and Second street. 11 23 tf

Joseph E. Mosher,
Agent for
H. J. Hayden & Co.,
WAR CLAIMS ATTORNEYS, WASHINGTON, D. C.
All claims put in our hands will receive prompt attention.
Call at the Crescent Cigar Store for fine cigars.

CHINA vs. JAPAN.

Are you aware that on account of the war between the two countries, the shipment of Matting has been very little, and prices very high? It is just what we expected and to avoid the difficulty in obtaining Matting we put in a large supply (about 100 rolls) which we will sell at the OLD PRICE, 10c a yard. These goods are worth 15.

Ladies' Suits.

Just received a complete line of Ladies' Fall Suits in blue and brown mixed Covert Cloths, made in the latest style; for this week only $7 50, worth $10 00.

Dress Goods.

10 pieces of Dress Flannels, 1 yard wide, only 10c, worth 17½. We have six different shades of these goods, they are very pretty. We can prove what we say when we tell you we carry the handsomest line of Dress Goods and Trimmings in the city.

Cloaks.

We have employed Miss A. Locke, late of Simpson, Crawford & Simpson, of New York City, to take charge of our Cloak and Suit Department and she will take pleasure in showing you the styles when you visit our new and handsome store.

Blankets and Quilts.

1014 Blanket for 49c pair, worth 65c; a 69x72 Quilt for 55c, worth 75c.

Bargains.

500 yards Shaker Flannel at 4c, worth 6; 500 yards Red Medicated Flannel 23c, worth 30; Ladies' Wrappers made of the best indigo blue calicos only 65c, worth 89c.

BOEHM'S, 113 WEST FRONT STREET.

SPECIAL!

Gent's suits pressed	75c
Gent's suits clean'd & pressed	$1.50
Ladies' dresses clean'd or dyed	"
Lace curtains cleaned a pair	50c
Blankets cleaned	$1.00

G. O. KEELER,

317 WEST FRONT ST.

Goods called for and delivered.

$500 in Gold Given Away!

Amos H. Van Horn, L't'd,
73 Market st., near Plane st., Newark, N. J.

In order to do better by purchasers than any other dealers in our line, we will give $5 gold to every purchaser of $50 worth of goods, and $10 in gold to every purchaser of $100 worth of goods.

CARPETS—500 rolls just received, consisting of Axminsters, Wiltons, Moquettes, Velvets, Body and Tapestry Brussels, 2 and 3-ply Ingrains, all this Fall's patterns, from 10 to 20 cents per yard less in price than any other house.

BEDROOM SUITS—Two carloads just received by the D., L. and W. railroad, consisting of birch, maple and antique oak, of this Fall's designs, from the Hall & Lyon manufactory, which we are selling at prices from $5 to $10 below any of our competitors.

PARLOR SUITS—Having bought out two parlor suit manufacturers we can sell parlor suits at half prices and then make a good profit. Parlor Suits in coverings of Brocatelle, Silk Tapestry, Plush, Rug and Satin.

PORTLAND RANGES—These are the Ranges we have been selling for 6 years, and over 6,000 now in use; and have stood the test of the courts and decided in our favor. Warranted a good baker or money refunded, and best of all, the only place they can be purchased is at our establishment. Easy terms.

Goods delivered free of charge to any part of the State.

STORING FURNITURE—Do not forget that we have the largest, finest and cleanest storage building in the city at 88 Bank street, and the rates are the lowest. Furniture moved with vans at low rates in city or country. Telephone 580.

AMOS H. VAN HORN, Limited,
73 Market Street, nearest Plane street, Newark, N. J.

OPEN FIRES.

For the open fire we have the best Cannel Coal at $12 per ton and seasoned Hickory Wood at $10 per cord. The wood is cut to any desired lengths and carefully piled in your cellar.

Coal Delivered in Bags

THORPE & IVINS,
301—311 Watchung avenue

FULPER'S PRICE LIST.

		TWENTY-FIVE CENT LIST.	
Granulated sugar	4¾c	3,600 matches	25c
25 pounds Pillsbury flour	61c	2 pounds full cream cheese	25c
25 " Pearl flour	59c	5 boxes sardines, in oil	25c
25 " Magnolia or Lily flour	45c	6 pounds jelly, all flavors	25c
25 " best family flour	36c	3 " lard	25c
Extra fat mackerel, each	10c	3 papers of macaroni	25c
Best new can corn or peas	10c	6 pound paper buckwheat	25c
Canned salmon	10c	½ bottles extract, lemon and vanilla	25c
		5 pounds soda crackers	25c
Big reduction in teas and coffees.		4 " oyster crackers	25c
Best 70c tea, all kinds, for	45c	2 " fruit crackers	25c
Best 60c " "	35c	5 " ginger snaps	25c
3 pounds good tea, all kinds	50c	One-half gallon new syrup, including handsome jug, all for	25c
Fresh roasted Java and Mocha coffee	33c	1 gallon pure sweet cider, including handsome jug, for	25c
Or 3 pounds	95c		
3 pounds extra combination	30c		

at FULPER'S, 207 WEST FRONT STREET

For today only we will sell a choice variety of apples at 28c per basket; regular price 50c.

YOUR HEAD It's a Good head, and deserves a Good hat. The style, the fit, the price, suit all who put the matter

E. M. LAING, Men's Goods, 105 Park ave. **IN OUR HANDS.** 10 2 tf

THE SIGN of the oyster.

ROGERS.

Culls 75c per 100; culls xx $1 per 100; primes $1.25 per 100; primes xx $2 per 100. 232 West 2d street.

THE DAILY PRESS.

ESTABLISHED MAY 10, 1887. PLAINFIELD, N. J., MONDAY, OCTOBER 8, 1894 TWO CENTS A COPY. $5 A YEAR

THE
Convalescent
AND
Over-Worked

Need Proper Nourishment.

In these cases Bovinine is indispensable; being so perfect a nutrient, it is easily digested; acceptable to the most delicate stomach, it quickly restores strength, flesh, and color.

BOVININE
The Original Raw Food

largely increases the number of red blood corpuscles—over eight per cent. a week—expands the muscular activity, nourishes all the vital organs, and is recognized by the medical profession as the greatest flesh producer known.

Contains no medication. Endorsed by 25,000 physicians.

Sold by all druggists.

THE BOVININE CO., NEW YORK.

H. A. STILES,
of Leech, Stiles & Co., the Philadelphia Eye Specialists, formerly with
QUEEN & CO.
—OF—
PHILADELPHIA,
SEND THEIR
EYE
SPECIALIST
TO PLAINFIELD
Every Thursday.
He will be found at
No. 107 East Front Street,
Dunham's Real Estate Office
From 10 a. m. to 5 p. m.

HENRY C. ADAMS,
Real Estate and Insurance,
197 North ave., – Opp. Station.

A. E. LINCOLN,
226 PARK AVENUE,
has just received an elegant assortment of rare ferns and other plants, also bulbs of all kinds, for Fall planting. She has a large supply of cut flowers daily.

MRS. A. DeBAUD,
323 EAST FRONT ST.
Manicuring, hair dressing, cutting, curling and shampooing. Chiropodist first week in each month. 9 12 m

PLAINFIELD SOUVENIR
SOLID SILVER SPOONS.
COLLIER'S,
103 PARK AVENUE.
ESTABLISHED 1869.

WM. D. THICKSTUN,
Real Estate and Insurance,
197 North ave. 10 1 tf

THEODORE GRAY,
MASON AND CONTRACTOR.
Estimates given, repairing promptly attended to. Residence 117 Hillside ave. 8 26 3

VAN BUREN & TIMPSON,
Real Estate and Insurance
163 North ave., Opp. Station,
60 Cedar street, New York City.

WOOLSTON & BUCKLE,
141 and 145 North avenue.
New Line of Wall Papers
20 PER CENT. LESS
Than last year's prices. Last year's stock at
Great Reductions.
Painters' Supplies.

Eagle Bakery,
206 LIBERTY ST.
Baked beans, brown bread, Saratoga chips Imperial Bread. Special care taken with the above. Orders promptly delivered. 9 1 tf

Fresh sausage, our own make..13c lb
Fresh pork.....14c lb
Prices of all other meats in proportion to cash buyers at the
Plainfield
PACKING HOUSE
153 West Front st.
ULRICH & BLATZ, Proprietors. 10 5 tf

TO HIS FINAL REWARD

Death of Dr. Oliver Wendell Holmes.

The Author of the "Autocrat of the Breakfast Table" Passes Away at His Home at Beaver Falls Farm, Mass.—Brief Sketch of a Great Career.

Boston, Oct. 8.—Oliver Wendell Holmes is dead. Without the semblance of a struggle or a pain he passed away as he has lived, peacefully and beautifully.

The end came at 12:10 o'clock yesterday afternoon at the venerable poet's town house, 296 Beacon street. He was surrounded by his children and visibly conscious of their presence up to within a few minutes of the last, though unable to speak. Then he closed his eyes wearily and seemed to fall asleep, as indeed he did—the sleep of death at which the whole world will mourn.

Dr. Holmes came from his summer home at Beverly ten day's ago, and while not quite in his accustomed health at that time, did not regard himself as ill, nor was he so regarded by his children and friends. For several years he had been a sufferer from asthma, and the day after his return to Boston, he had a particularly severe attack of this malady.

It was the beginning of the end. Dr. Holmes never left his bed again, for while the asthma was conquered, it left him in such a weakened condition that he never rallied.

Gradually and calmly he approached the dark river. Gradually and peacefully he waited for the end, knowing full well that it was near, for Dr. Charles P. Putnam, of 63 Marlboro street, told the sufferer a week ago that it must come. Dr. Putnam had been the Holmes' family physician for years and knew his patient well. His practical eye saw the gradual breaking up that others could not see. Never robust, Dr. Holmes lived to the great age he did through having taken the best of care of himself at all times. Dr. Putnam knew that when the final illness did come it would not be a long one. His last call upon his patient was made at 9 o'clock yesterday morning. At that hour he found him little changed, except for the ever-growing weakness, so gradual and insidious in its work that even Dr. Putnam did not apprehend that the end was nearer than a day or two at the least. On the strength of this Dr. Putnam went to Weymouth to attend a patient, first arranging with his brother, Dr. James Putnam, of 106 Marlboro street, to call upon his patient during the afternoon.

It was not until nearly noon that Dr. Holmes' attendant and family noticed any decided change in his condition. This was in the form of an unusual exhaustion, and almost before any stimulating remedies could be administered, Dr. Holmes had become partially unconscious, his breath came shorter and shorter, and within the brief space of a quarter of an hour the great poet that all the world has loved was no more.

Dr. James Putnam had been summoned upon the first intimation of a change, and came at once, but only in time to see the great man's eyes close in death.

To-night the serenity and peace that always characterized Dr. Holmes' life was found about the house in which he lay dead, but none of the family was to be seen.

Save for the faint sweet odor of flowers which pervaded the place there was nothing to suggest a house of mourning.

Oliver Wendell Holmes was born at Cambridge, Mass., Aug. 29, 1809. He was graduated from Harvard college in 1829, and began the study of law, which he subsequently abandoned for that of medicine. Having attended the hospitals of Paris and other European cities, he commenced practice in Boston in 1836. In 1838 he was elected professor of anatomy and physiology in Dartmouth college, and in 1847 was appointed to a similar professorship in the Massachusetts Medical school, from which he retired in 1882.

As early as 1836 his contributions in verse appeared in various periodicals, and his reputation as a poet was established by the delivery of a metrical essay, entitled "Poetry," which was followed by others in rapid succession. As a writer of songs, lyrics and poems for festive occasions, he occupied the first place. He was for many years a popular lecturer. In 1857 he commenced, in the Atlantic Monthly, a series of articles under the title, "The Autocrat of the Breakfast Table," which were followed in 1860 by "The Professor at the Breakfast Table" and in 1872 by "The Poet at the Breakfast Table," and again in 1885 by "The New Portfolio." In addition he has published "Astraea," 1850; "Currents and Counter Currents in Medical Science," 1861; "Elsie Venner," a romance of destiny, 1861; "Borderlands in Some Provinces of Medical Science," 1862; Songs in Many Keys," 1864; "Soundings from the Atlantic," 1864; "Humorous Poems," 1865; "The Guarding Angel," 1865; "Mechanism in Thought and Morals," 1870; Songs of Many Seasons," 1874; "John L. Motley," a memoir, 1878; "The Iron Gate and Other Poems," 1880; "Medical Essays," 1883; "Pages from an Old Volume of Life," 1883; "Ralph Waldo Emerson," 1884; "Our Hundred Days in Europe," 1887; "Before the Curfew," 1888; and numerous poems recited at various reunions and dinners. In 1886 he visited England, where he was received with great cordiality. Editions of his collected poems have appeared from time to time, the first in 1836, the last in 1889. He has contributed largely to current medical literature, as well as to the literary journals and reviews. A series of genial papers from his pen, entitled "Over the Teacups," appeared in the Atlantic Monthly during 1890.

Foster Pays Forty Cents.

Fostoria, O., Oct. 8.—The long-delayed settlement with the creditors of ex-Secretary Foster and his partner has at last come about. The assignee announced that he would be able to pay 40 cents on the dollar, and the claims amount to $212,000.

ANDREW CURTIN DEAD

Pennsylvania's Great War Governor Passes Away.

His Invaluable Services to His State and Nation—Idolized by the Soldiers and Loved by All the People—Proclamation by Governor Pattison—Burial With Military Honors.

Bellefonte, Pa., Oct. 8.—Hon. Andrew Gregg Curtin, the old war govetnor of Pennsylvania, died Sunday morning at 5 o'clock. His death was not only painless, but calm, the last vital spark going out after a sleep of twelve hours—a peaceful ending to the long, useful and even turbulent career of this great and distinguished man. There were no harrowing scenes to break the mystic shadow of sorrow and gloom overhanging the household. It was too apparent from the first that stalwart and strong though Mr. Curtin was, he could not rally from an attack that would have proved a quicker death to a much younger man than he.

His friends knew that it was only a question of time and nerved themselves to be resigned to the inevitable. During a part of the day the governor would at times become delirious, imagining there was something he had promised to do and had not yet done, and begged to be allowed to get up and do it, as he had never yet broken a promise made. To quiet his nervous system it was necessary to administer an opiate and under its influence he sank into a quiet sleep about 4 o'clock in the afternoon, losing all consciousness, and from which he never awoke. His wonderful vitality, however, prolonged the final dissolution until 6 o'clock in the morning, when he breathed his last, surrounded only by the immediate members of his family, consisting of his aged wife, Mrs. Katherine Wilson Curtin; his daughters, Mary W., wife of Dr. George F. Harris; Marcy I., widow of Captain K. R. Breese, and Kate W., wife of M. D. Burnet, of Syracuse, N. Y., and his son, W. W. Curtin, of Philadelphia. The direct cause of the ex-governor's death was a general breaking down of his nervous system. Always a healthy man when the final attack came he was not able to withstand it.

It can truly be said that there is more genuine sorrow in Bellefonte over the death of Governor Curtin than was ever known before. The funeral has been set for Wednesday afternoon at 2 o'clock, the interment to be made in the Union cemetery in this place. Telegrams of condolence have been received from Governor Pattison and Col. A. K. McClure, editor of the Philadelphia Times, both of whom have signified their intention of attending the funeral.

Arrangements for the funeral of ex-Governor Curtin are so far perfected that, at the urgent solicitation of Governor Pattison, the family have consented to a funeral with military honors. Governor Beaver will have full charge and there will be an escort of a regiment of infantry, a troop of cavalry and a battery brigade commander. Governor Pattison will attend with his staff.

Proclamation by Gov. Pattison.

Harrisburg, Pa., Oct. 8.—Governor Pattison has issued a proclamation in which he announces the death of ex-Governor Andrew Gregg Curtin at Bellefonte, "leaving surviving but a single one of the present governor's predecessors in the executive office of Pennsylvania." In the language of the proclamation, "He was one of the most distinguished in that long line of illustrious men and few if any of the citizens of our state ever maintained so lasting a hold upon the affections of its people." Reference is made to his great ability as a lawyer and to his prominence in the work of securely establishing the public school system of Pennsylvania, "which gained great impulse toward its future usefulness from his wise counsel." With regard to his invaluable aid to the federal government as the great "war governor" the proclamation among other things says:

"He was active in raising and equipping troops and the splendid organization of the Pennsylvania reserves was owing to his exertions. He was indefatigable in his ministrations for the comfort of Pennsylvania soldiers in the field, on the march, in the camp or in the hospital. To him, above all others, the state is indebted for the establishment of the soldiers' orphans' schools and the country owes to him the splendid example of Pennsylvania's care for the children of her soldier dead."

After reviewing his distinguished services to his state and country, the proclamation concludes as follows:

"In honor of his memory and in recognition of his eminent public services, I invoke for his bereaved family the sympathy of the people of Pennsylvania, and I recommend and order that on the day of his funeral the flags upon the public buildings be displayed at half staff and that the several departments of the state government within executive control, be closed upon that day."

Governor Pattison and staff and other state officials will attend the funeral at Bellefonte on Wednesday afternoon. Adjutant General Greenland had a conference with the governor and a military funeral was decided upon. It is understood that the Sheridan troop and the Fifth regiment N. G. P., will be ordered to Bellefonte on Wednesday.

Church Peace in Pennsylvania.

Reading, Pa., Oct. 8.—The Bowman-Esher people took possession and held services for the first time in a large number of churches in the East Pennsylvania conference from which they were ousted by the famous split three years ago. Others, probably half the total number, have not yet been transferred and for the possession of a few of these there may a further contest.

Talk of Gladstone's Return.

London, Oct. 8.—Intimate friends of Mr. Gladstone say that the Grand Old Man's restored vigor may justify his reappearance in politics. The recurrent diarrhoea, from which he suffered for a long time, has been cured by the simple expedient of wearing a band around his body.

Highest of all in Leavening Power.—Latest U. S. Gov't Report.
Royal Baking Powder
ABSOLUTELY PURE

HONORS TO PARNELL.

Celebration of the Anniversary of the Patriot's Death.

Dublin, Oct. 8.—The anniversary of Charles Stewart Parnell's death was celebrated impressively here. No such crowd has been seen in Glasnevin cemetery since the day of his funeral. Special trains came from all parts of Ireland bringing thousands of the dead leader's admirers. Among the most conspicuous persons in the procession were J. H. Parnell, the agitator's brother; Mrs. Dickerson, his sister; John Redmond, William Redmond, Jas. Maguire, John Nolan, J. E. Kenny, John J. Clancy, William Field, L. P. Hayden, all members of parliament; many ex-members of parliament, the lord mayor of Dublin and the mayor of Cork, each in the full robe of his office.

The procession was marshalled by Timothy Harrington. It was formed at St. Stephen's green and was punctual and orderly from beginning to end. It was led by a mounted guard of citizens who wore mourning scarfs. The band, which came next, was followed by the memorial car, on which were countless wreaths and designs in flowers from Ireland, America, Austria, India and several continental countries. The most notable piece was a great harp of lilies sent by the staff of the Independent. Round it were the flowers from America, Dublin, Cork and Waterford. The Irish parliamentary party followed the car, and behind them walked the staff of the Independent, the lord mayor, the majority of the corporation, the foresters, representatives of the Dublin trades, post-office officials and delegations from every county in Ireland. There were twenty-nine bands, besides the large one near the head of the procession, and all played the dead march from "Saul" as they marched to Glasnevin.

Thousands along the route wore the ivy leaf. Many houses were draped. There was hardly a person in the city without some sign of mourning. The appearance of the mass passing the bank of Ireland was so impressive that not a voice was raised above a whisper. When the procession arrived at Glasnevin the crowd near Parnell's grave was parted and the delegations filed slowly by, each placing flowers within the grave circle. As they left the line the delegates retired to the other end of the cemetery and dispersed.

Mrs. Parnell, once Mrs. O'Shea, sent a wreath inscribed: "To the loving memory of my husband, the tenderest, truest heart that ever lived." The Misses O'Shea also sent wreaths.

MISER BRANNAGAN'S DEATH.

His Daughter Has Not Yet Decided What She Will Do.

New York, Oct. 8.—Thomas Brannagan, 82 years old, a miser, died in St. Peter's hospital, to which place he was removed from his squalid home in the basement of a house which he owned at 180 Pearl street. The old man was called "Lemon Brannagan" by the boys of the neighborhood, the name being given to him because he sold lemons and oranges to saloon-keepers about the city. For 60 years he had followed that occupation and hoarded up about $75,000 worth of property.

A year ago he turned his only daughter, Mrs. Agnes Cavanagh, and her two babies out in the street. The night was cold and stormy. Some of the neighbors found her and took her and her babies in. They would have abused old Brannagan but for the police. Mrs. Cavanagh has since lived at 4 Jackson court.

Mrs. Cavanagh, the heiress to the hoard of her miserly father and the victim of his prejudice against cleanliness, is plunged in sorrow. She seems to feel the death of her father as much as if he was a fond father. She has given no thought to the sudden wealth which falls to her. She was seen last night at her home, 4 Jackson court, where the funeral services will take place.

She said: "I have not thought of the money my father has left. I do not know how much he has left. He was good in his way, poor man, but he had not been the same since mother's death years ago. When she died everything seemed to displease him. Now that he is gone I do not like to think of his faults. He was beside himself when he turned me and my babies out into the street and the storm, but I willingly forgive and forget.

"What father has left behind I have not thought of yet. If he has left as much as he is supposed to have I shall feel grateful to God for the sake of my little ones. I shall see that they are properly brought up and that they have as few of the troubles I have had as possible."

Mrs. Cavanagh does not lack consolation in her time of grief. The neighbors surround her and talk constantly of her good fortune coupled with her sorrow.

New Railroad Troubles.

Chicago, Oct. 8.—Fears are entertained that the immigrant clearing house established by the western roads in New York about nine months ago will not be able to remain in existence after January 1 next. While the new clearing house has been of some benefit to the western roads, as the division of the traffic has prevented the excessive payment of commissions formerly indulged in by the roads, yet the New York immigrant agents, who control much of the business, have demanded more than the roads can afford to give. These immigrant agents are now clamoring for better conditions, and threaten, if their desires are not granted, to retire from the agreement they had made with the railroads. To add to the troubles of the clearing houses, the eastern trunk lines have come to the front and demand that they be allowed to make the division of the business at Ellis island on the per centage agreed upon by the Western roads.

REGARDLESS OF LOSSES.

Bitterness of the Labor War at Fall River.

Fall River, Mass., Oct. 8.—Since Saturday the manufacturers have expressed quite freely the determination not to open the mills to the operatives until the latter consent to return under the reduced scale of wages offered nine weeks ago. None of them deny that a great amount of suffering is being endured by the operatives, also by those who are indirectly dependent upon the mills for support. They say, however, that is useless for them to run the cotton business in this city, if they are to be dictated from time to time by trades unionists. They agree that the market is in a stronger position than it was seven weeks ago, but say there are many contracts to be filled at low prices made weeks before that time. In addition they contend that there is no demand yet existing that warrants any belief that contracts with all the mills here could be made for any lengthy period at present quotations if the mills resumed operations immediately. On the contrary, they say that the resumption of operations would surely be followed by a slump in prices amounting, according to the various treasurers, from one-eighth to one-quarter cent per yard. They have been encouraged to believe that the weavers will soon be clamoring to reopen the mills at any wages, this feeling based on the fact that the association funds will soon be exhausted. They think 100 spinners will not stand out long, when the weavers take a decisive action, looking towards the resumption of work. One of them said yesterday that the present was not the time to count losses. Both manufacturers and operatives are at war to determine which shall control the mills and when the war is on, losses are not the things of greatest importance.

Massachusetts Democrats.

Boston, Oct. 8.—The democratic state convention will meet in Music hall to-day. The party leaders were in session at the Tremont house Saturday night arranging the details of the convention. There is no excitement about the corridors of the hotel. There is an entire absence of those stirring scenes which have marked the morning before a convention. Ex-Judge John W. Corcoran, chairman of the state committee, will call the delegates to order, and will introduce ex-Gov. William F. Russell as permanent chairman. Mr. Russell will deliver one of his able addresses, in defense of the democratic administration and democratic policy. Ex-Congressman George Fred Williams will nominate Hon. John E. Russell as candidate for governor and the nomination will be endorsed by the convention by acclamation. Mr. Russell will address the convention in acceptance, and while admitting the expected defeat at the polls, because of the peculiar conditions prevailing, will declare no such defeat possible.

New York, Oct. 8.—Senator Hill and Congressman Lockwood formally accepted their nomination for governor and lieutenant governor respectively saturday night. Judge Charles F. Brown, of Newburgh, was put on the ticket for judge of the court of appeals in place of Judge Gaynor who declined. Chairman Hinkley has appointed the following named gentleman members of the democratic state executive committee: Hon. John Boyd Thacher, of Albany; Hon. William F. Sheehan, of Buffalo; Hon. Perry Belmont, James T. Woodward, president of the Hanover National bank; ex-Senator William L. Brown, Jacob Ruppert, James H. Parker, president of the knickerbocker trust company, A. C. Field, of New York; Hon. Henry J. Mowry, of Syracuse; Hon. Daniel G. Griffin, of Watertown; H. L. Storke, of Auburn; Hon. Charles P. McClelland, of Westchester, and Hon. James L. Williams of Dutches. Mr Hinckley has appointed Hon. John Boyd Thacher chairman of the committee.

Commonwealer Kelly Clubbed.

San Francisco, Cal., Oct. 8.—General Kelly, leader of the industrial army which left here last summer and went to Washington, while addressing a crowd in Oakland, was ordered by Officer Skanlen to desist. Kelly refused when Skanlen took him into custody and the two marched off. They had not gone far when Skanlen bagan clubbing Kelly and fractured his skull. A crowd of several hundred men marched to the city hall and demanded that Skanlen be placed under arrest. The authorities quickly granted the demand thereby, preventing probable violence. Kelly's condition is serious.

The Temple Cup.

New York, Oct. 8.—The New Yorkers won the third game in the Temple cup series Saturday, defeating the Baltimore club by a score of four to one.

Your Vitality
depends upon the food you eat and assimilate.
H-O Hornby's Oatmeal
is the perfect food for bone and brain.

HOWGATE IS AT HOME

He Receives Callers in the Washington Jail.

Talks Freely About Everything But Himself—No Idea of What His Punishment Will Be—Intimation That He May Some Time Tell an Interesting Story.

Washington, Oct. 8.—The immense rotunda of the United States jail, its marble floors swept as cleanly as those of the majestic capitol building a mile away, its interior flooded with light and sunshine pouring in through its Gothic windows at the side and top, is not an unattractive place these crisp October days. Here Captain W. H. Howgate receives his visitors and chats with them as unconcernedly as was his wont in his Thirteenth street residence a dozen years ago, when his associates numbered some of the most prominent men in the country. There is no trace of embarrassment in his manner; no suggestion in his words or looks that he is to-day a recaptured fugitive from justice awaiting trial for embezzling between $200,000 and $300,000. Conversing with him, the first impression received is that Captain Howgate is a philosopher. Nothing, perhaps will better illustrate this than his observation on self-destruction. He was talking with several visitors this morning. One of his callers had said there were worse places in the world than the room, in the well-appointed jail, where Howgate is confined and that there were more horrible things than death, one of which was eating the cold bread of charity.

"I don't know about that," Howgate replied, shaking his head meditatively. "There is no excuse for suicide. When misfortune overtakes a man he ought to meet it bravely and not run from it. If he has done wrong he ought to take his punishment like a man and not kill himself as a means of escaping from it. No, nothing will excuse the act of a suicide."

What his punishment will be or whether he believes he will be punished or not, he declines to say. He will talk pleasantly and entertainingly upon every subject but himself, for he is a man of culture and intellectual attainments. When the conversation approaches that point, he fences the questioner off with tact and diplomacy. He knows only from the papers, he says, that his trial will be delayed sixty days. He has received no information direct from the district attorney's office, nor has he as yet engaged counsel. "I am taking things easy," he said, in answer to a query, "making a waiting race, as the boatmen say."

Captain Howgate intimates that at the proper time he will talk freely for publication. That time has not arrived. To talk now might prejudice his case without corresponding benefit to himself. The newspaper men, he said, had treated him with great kindness. "The New York reporters," he added with a smile, "were not unjust to me even where they drew on their imaginations, and for that negative courtesy I feel grateful to them." Mr. Howgate receives the same treatment from the officers of the jail that other prisoners do. He eats the same food and in other ways conforms strictly to the prison rules. He is apparently as well satisfied with his surroundings as could be expected under the circumstances. The officers of the jail regard him as a model prisoner, one who gives them no trouble or annoyance, but whom it is well, considering their former experience with him, to guard closely.

FIGHT WITH CONVICTS.

Desperate Battle in a North Carolina Jail.

Fayetteville, N. C., Oct. 8.—Louis Crawford, a veteran convict, who has done time in both the Carolinas made a rush at Jailor Clark in the jail with the intention of smothering him with a blanket which he held in his hands. Clark, perceiving his object, quickly drew his revolver and fired, mortally wounding the prisoner in the left side. The shot, however did not stop Crawford's rush, and he succeeded in covering Clark with the blanket and bore him to the foor in the corridor, shouting to his companion prisoners to come on and help him. He struggled meanwhile with the jailor to get hold of the pistol. As his comrades tried to lenve their cells to aid him, Mrs. Little Waide, jail matron, who had accompanied Clark, quietly closed and locked the doors in their faces. In the meantime several other prisoners had rallied to Crawford's assistance, and in the desperate battle which ensued Clark's pistol was again discharged, seriously wounding Assistant Jailer Bramble and also a prisoner. After a terrible fight Jailer Clark and Assistant Jailer Bramble succeeded in driving the prisoners back to their cells.

Fatal Race War.

Hawesville, Ky., Oct. 8.—A terrible race war occurred at Powers' station, west of this city, between three dozen negroes and a few white men. An excursion train was returning from the Owensboro fair when the negroes, enraged because they were made to ride in a separate coach, made a rush for the other cars. Woman and children were roughly treated and a panic followed. Soon the blacks began shooting and United States Deputy Marshal Mose Bullington, Squire Aldrich, Marshal Jones and Col. Patterson, with two or three others, replied. There was a fearful fusilade and then the train pulled out, leaving the blacks. Several of the whites were wounded but none killed though every window in one car was shot out. Bullington and his comrades assert that at least seven negroes were killed and many others wounded.

The Wool Schedule.

Washington, Oct. 8.—Secretary Carlisle decided to refer the question of construction of the wool schedule of the new tariff bill to Attorney General Olney for his opinion. The principal point turns on whether camel hair, goat hair, etc., are wool within the meaning of the wool schedule, and are therefore subject to the wool duties, which the board of general appraisers at New York have decided on to be collected at the rates imposed by the McKinley act until January 1 next.

GERMANY STIRRED UP

All Sorts of Schemes To Kill Socialism.

Agitation Against the Secret Ballot and in Favor of a Dictatorship. Further Restrictions of the Right of Public Meeting and the Freedom of the Press.

Berlin, Oct. 8.—At the chancellor's recent conference with the emperor at Hubertusstock, the emperor assented to the ministerial draft of the parliamentary programme and the ministerial council will act finally on the chancellor's proposals next week. Among the bills to be laid before the imperial deputies are those for new tobacco taxes, for the regulations of bourse and loan transactions, and for the better control of political meetings and publications. The bourse bill will propose the abolition or limitation of time bargains, and is certain to arouse the strong opposition of the radicals and many liberals. The tobacco tax reform is most generally discussed of all the new measures. Already its opponents have concentrated upon it all the antagonism which was set up last winter against Dr. Miquel's reform programme.

The scope of the bill concerning political associations has not been finally determined. Herr von Boetticher, secretary of the interior, has been trusted with the elaboration of the measure on lines approved by the emperor and he in turn has confided the task to Privy Councillor von Trott zu Zolz who, as district councillor of Hoechst and Marburg, was distinguished for his severity toward socialists. The bill will be drafted and revised with the greatest care, as it will be the most contentious measure of the session. It probably will not be ready at the opening of the reichstag as differences of opinion in the federal council and the ministry will retard its progress. The national liberal congress has set for three days at Frankfort on the Main. The debates have been private, but their tendency has been disclosed by talkative delegates. They show that the conservative element in the party is in the ascendant and is pushing the whole organization away from the radicals and radical unionists, who for many years have had hopes of restoring the unity of all German liberal parties. The resolutions adopted by the congress are in many cases little more than reproductions of planks in the conservative platform. While not making common cause with the agrarians, the delegates have demanded much that the conservatives have long proclaimed necessary. They wish to restrict the right of public meeting, to increase the severity of the legal penalties inflicted upon press offenders, and to introduce exceptional laws against socialists, anarchists and other enemies of the existing social system. They condemn indirectly the emperor's conciliatory policy toward the Poles and demand the resolute vindication of German influence in the Polish districts. They ask also that the government take steps to strengthen the German middle class, as society's principal bulwark against the revolution.

Dr. Boesler's declaration against the secret ballot and in favor of a dictatorship as a check on socialism, is criticized severely. The Munich Allegemeine Zeitung, Bismarckian, calls it a proposal to abolish the constitution and sweep away the reichstag. "The proposal cannot be rejected off hand, however," says the writer, "as beyond the reasonable consideration or resources of a capable statesman in view of the menacing situation. Such an attempt would be an ordeal for the nation, as it would be estimated, doubtless, according to its ultimate success." The Volkische Zeitung and Freisinnige Zeitung agree that Dr. Roesaler has become the mouthpiece of Bismarck's most secret thoughts and wishes. They remark that nobody need wonder now if the social democrats use Roessler's line of argument to justify revolution from below to prevent the proposed revolution from above.

The Volks Zeitung publishes Emperor William's order amending the powers of superior officers to control the marriage of their men. Hereafter an officer's consent may not be made dependent upon the location of the place where the ceremony is to be solemnized. The emperor thus abolishes the practice of discriminating in favor of Protestants and against Catholics. He wishes to see the fewest possible obstacles in the way of the soldier's marriage. A story now abroad is to the effect that at a recent naval ball the emperor asked a group of young women jokingly:

"What would you say if I should forbid my officers to marry?"

There was a dead silence for a moment, then a young woman replied:

"Your majesty would not dare do it, for the army and navy would die out."

Prof. Swing's Funeral.

Chicago, Oct. 8.—Funeral services over the remains of Prof. David Swing were held in Central music hall. The hall, which for many years was the scene of the celebrated divine's labors was crowded with friends of the dead man and members of the Central church. Admission was by card and many hundreds were turned away. The Rev. H. W. Thomas and the Rev. C. C. Hull conducted the introductory services. Dr. John H. Barrowe, pastor of the First Presbyterian church preached the funeral sermon, which was a pronounced eulogy on the dead man's life and work. The interment was at Rosedale.

Swindler Caught.

Hartford, Conn., Oct. 8.—A man giving his name as Arthur H. Williams attempted to swindle Rev. Dr. James in this city by pretending that he was a brother of Rev. H. F. Morris, of Minneapolis, and was in hard circumstances. He claimed to have been appointed electrician on the New York, New Haven & Hartford railroad. Inquiry found this to be untrue and he was arrested. He is believed to be a professional. He is 24 years of age, five feet seven inches in height, of light complexion and tells many different stories.

COULD HARDLY BREATHE.

Catarrh of the Nose, Throat, and Stomach—Life Made Miserable by Headaches, Pain and Cough.

Lida McCandless, No. 1230 South Thirty-fifth street, Philadelphia, in conversation with a reporter, said: "I had a very bad case of catarrh of the nose, throat and stomach, with frequent headaches, pain under the shoulder blades and a horrible cough. I had to keep my mouth constantly open day and night to breathe, and felt as miserable as one possibly could. I was advised to try Munyon's Catarrh Cure. I am happy to say that from the beginning I felt relieved and continued to grow better until now I am entirely well. I am so thankful that this remarkable remedy was ever discovered, and hope others will take advantage of my experience."

Have you Catarrh? Are you willing to investigate a treatment that cures Catarrh by removing the cause? If so ask your druggist for a 25c bottle of Catarrh Tablets. The Catarrh Cure will eradicate the disease from the system, and the Tablets will cleanse and heal the affected parts and restore them to a natural and healthful condition.

BICYCLE REFORM.

Movement To Abolish the Troublesome Class B Rider.

New York, Oct. 8.—In bicycle circles the advisability of legislating the Class B amateur into the professional sphere is being extensively discussed. A movement to do away with the pro-amateur has been started, and the result will be determined at the annual business meeting of the L. A. W.

Just why this hybrid element should be permitted to exist under the administration of the L. A. W., which is an amateur institution, is not apparent. The Class B rider receives money for his services, the same as a professional jockey. The latter rides the horse owned by the stable that engages him; the wheelmen are employed by the manufacturer to ride bicycles of a certain make. Jockey and rider both have additional incentives to win races, the former in an increased fee, the latter in the valuable prize offered for competition.

Some idea of what a Class B wheelman's annual income is may be calculated from the fact that Sanger, one of the stellar lights in the Class B constellation, retired for the season, the other day, having won prizes which aggregated in value $10,000. Added to this is the salary received from his employer for advertising a certain kind of wheel, which increased his income to about $15,000, besides the cost of living, training and campaigning, which expense was born by his employer.

It is all very well to say that these men ride in a special class by themselves, but why designate them as amateurs and keep them under the jurisdiction of the same body that legislates for legitimate amateurs? They are as much professionals as Zimmerman, Prince, Ashinger, Shock, or any of the others who earn their living by riding in races for money. Then why the distinction?

The various clubs throughout the country which are organizing big meets are not in favor of upholding the Class B amateur. The contention is made that there is too much of the "I win to-day, you win to-morrow," understanding existing among the men. They also demand prizes that are far in excess of the value of the races which they ride, and the competitions are often disappointing because of their prearranged character.

L. A. HUMMER, D. B. MULFORD.
Hummer & Mulford,
VARIETY MARKET,
Meats, Fruits, Vegetables, Poultry, Eggs, Etc.,
220 PARK AVE., PLAINFIELD, N. J.
Telephone call, 29 A.
Goods delivered to any part of the city free of charge 9 11 tf

"Quality not quantity" my motto.
Pure Goods, Clean Goods, H. M. Goods
At Gardner's Bakery,
41 Somerset st. 7 6 tf

M. M. DUNHAM,
Real Estate and Insurance,
7 East Front Street.

JAMES E. BAILY,
97 Jackson avenue, Plainfield, N. J.
Trucking of All Kinds Done.
Two and four-horse vans and trucks. Particular attention given to moving furniture and pianos. Satisfaction guaranteed. 5 26 tf

Finest Elgin Creamery Butter 25c. lb
Finest Dairy Butter.....22c. lb
V. L. FRAZEE,
151 West Front St.

J. W. VAN SICKLE,
Dealer in all kinds of
Fresh & Salt Meats, Oysters, Clams, &c
GAME IN SEASON.
New No. 122., North Ave., Plainfield
Telephone No. 122. Orders called for and delivered promptly

IF YOU WANT
Good Oats, go to W. J. Tunison.
If you want good feed, go to W. J. Tunison. If you want good hay, go to W. J. Tunison. If you want good flour, go to
W. J. TUNISON.

Carty & Stryker
Groceries, Fruits and Vegetables,
CHEAP FOR CASH.
CENTRAL AVE. AND SECOND SUBWAY.
If you will kindly favor us with your order, it will receive prompt attention. Don't forget the place, corner Central avenue and Second street. 11 26 tf

Joseph E. Mosher,
Agent, for
H. J. Hayden & Co.,
WAR CLAIMS ATTORNEYS, WASHINGTON, D.C.
All claims put in our hands will receive prompt attention.
Call at the Crescent Cigar Store for fine cigars.

THE DAILY PRESS.

A. L. FORCE, Publisher and Proprietor.
WALTER IRVING CLARKE, Managing Editor.

CIRCULATION EXCEEDS THAT OF ALL OTHER PLAINFIELD DAILIES COMBINED.

PLAINFIELD, N. J., OCT. 8, 1894

CITY EDITION, 4 O'CLOCK.

DEMOCRATIC CONGRESSIONAL PRIMARIES.

Pursuant to the call of the Democratic Committee of the Eighth Congressional District, the Democratic electors of the City of Plainfield will meet Tuesday, Oct. 9, instant, at the following places and time to elect delegates to the Democratic Congressional Convention to be held at Music Hall in the City of Orange, at 2 p. m., Thursday, Oct. 11, inst:

First ward—Hoagland's Express Office, North avenue, 8 p. m., 2 delegates.

Second ward—Bryant School, 8 p. m., 2 delegates.

Third ward—Livery Stable, West Sixth street, 8 p. m., 1 delegate.

Fourth ward—Old Democratic Headquarters, West Front street, 8 p. m., 2 delegates.

By order
J. E. MARTINE,
President Dem. Ass'n.
LOUIS F. WADSWORTH, Sec'y.

Democratic Primaries.

In pursuance of the above call, the Chairman of the Democratic Executive Committee of the County of Somerset hereby appoints SATURDAY, the thirteenth day of October inst., for the election of delegates to the said Convention from the county of Somerset. The primaries will be held at the hour of three in the afternoon, except North Plainfield, which will be held at 8 o'clock on Friday evening October 12; and at the places hereinafter named. Each township will be entitled to elect delegates as follows, viz:

Township.	Place of meeting.	No.
Bedminster	Goble's Hotel, Bedminster	3
Bernards	Moore's Hotel, Basking Ridge	4
Branchburg, Codington's Hotel, N. Branch		1
Bridgewater	Court House, Somerville	12
Franklin	Railroad Hotel, East Millstone	4
Hillsborough	Devender's Store, Frankfort	3
Montgomery, Hartingen Hotel		1
North Plainfield, New School House		4
Warren, Mount Bethel Hotel		1
		33

GEORGE E. PAGE,
Chairman County Ex. Com.

Hotel Netherwood trade has been a constant losing investment for Plainfield tradesmen, for whom, as for Mr. Miller, The Press has fullest sympathy in this latest financial misfortune.

City Judge Coddintong is suggested by a correspondent in this issue, for the office of Assembly. Inasmuch as he once gallantly sacrificed himself in the old hopelessly Republican district, it would seem that his candidacy deserves some recognition now.

President See of the Common Council denies the statement in yesterday's Herald that he is about to move to Jersey City, where he has his law office. Mr. See has no intention whatever of leaving Plainfield, and his friends will attend to the matter of renominating him for another term.

THIS HOUSE TWICE ENTERED.

Burglars Determined on Robbing the Sprague.s.

Early Sunday morning the house of W. H. Sprague of Spooner avenue was entered by someone, and while the family were all soundly sleeping ransacked each bedroom without awaking anyone. The only thing that was taken was three dollars, which they found in a pocketbook in a bureau drawer in Mr. Sprague's room. The pocketbook was found in the hallway with $3.60 in it, which they failed to get, it being in another part of the pocketbook. Mrs. Sprague was awakened in time to hear them going out of the bedroom door. The house was also entered the previous Sunday morning at about 4. They then gained entrance in the same way as they did yesterday morning.

EARLY INTELLIGENCE

—Manager Varian's audience in Music Hall Saturday night was very small.

—Home is beautiful when adorned by the master artists, Marsh, Ayres & Co.

—Queen City Lodge, I. O. O. F. will go to Elizabethport Wednesday night to visit the lodge.

—The boy can't wear 'em out; they're steel shod; and Willett sells 'em at 107 Park avenue.

—The "Y's" will hold an important meeting in their rooms, Thursday, October 9, at 4 p. m.

—Ground was broken this morning for a house on Mountain avenue opposite Editor Morrison's house.

—All who are to join the educational classes of the Y. M. C. A. or who desire information regarding them are requested to meet in the rooms tomorrow night.

—Interested? Of course you are. The firm of Putnam & De Graw always interests, because it saves shoppers money and gives great goods.

—Those corsets have come, and are only 19 cents. The lace curtains also are here, and 99 cents takes a pair complete. The Two Vans are doing a smashing business.

—A member of the company playing in Music Hall Saturday night complained loudly of the dirty stage and dressing-rooms. So reports a Music Hall employe.

—Capt. Grant knows the boy who threw the stone through Edsall & Doane's plate-glass window, and says if he does not report to him at once, he will have a warrant issued for his arrest.

—Van Buren & Timpson began today to make great improvements about their North avenue real-estate office. The interior arrangements are to be changed, and a large plate-glass window will be put in the front, the door being shifted to one side.

—Republican primaries tonight. See call in this issue.

—The Sunday-school of the Park Avenue Baptist Church rallied for the Winter's work yesterday afternoon. Rev. Dr. Lowry made a magnificent address upon the significance of the word "rally". Exercises by the Sunday-school scholars and the teaching of the Scripture lesson by Pastor Richardson made up the rest of the programme.

Mrs. T. S. Hawkins, Chattanooga, Tenn., says: "Shiloh's Vitalizer saved my life; I consider it the best remedy for a debilitated system I ever used. For dyspepsia, liver or kidney trouble it excels; 75c. Sold by all druggists.

Karl's Clover Root, the great blood purifier, gives freshness and clearness to the complexion and cures constipation; 25c, 50c, $1. Sold by all druggists.

THE HOTEL FAILS.

F. E. Miller's Netherwood in a Receiver's Hands.

EX-JUDGE CODINGTON APPOINTED.

Proprietor Miller Loses Everything He Possessed—Cumbered with Debts from the Start, and Lost Heavily the Past Two Seasons.

Jersey City, Oct. 8—Vice-Chancellor Bird this morning granted a receivership for the Hotel Netherwood Company, and appointed ex-Judge W. R. Codington of Plainfield.

Frank E Miller is the Hotel Netherwood Company. He no longer counts among his assets the hotel as at the end of last month the whole property was transferred by him to Charles Hyde as trustee for the bond-holders of the company.

To a Daily Press reporter today Mr. Hyde told of how he became connected with the hotel. The building was erected in 1878 at a cost, including the furniture, of $325,000. Manager Breslin opened it in 1879 and continued to run it for only a short time.

In 1885, when S. V. Woodruff was manager the hotel was bought at foreclosure sale by New York parties. The next year it was purchased by Warren Ackerman and Charles Hyde and turned over to Mr. Miller. He became the company and issued bonds to the amount of $65,000. Of these Mr. Ackerman took $22,500, Mr. Hyde, $22,500, and J. V. Ludlum, $7,400. These were all first mortgage bonds except $2,400.

The balance of the $65,000 went to various other investors. $21 500 of Mr. Ackerman's bonds were afterward sold to the Latimer estate. Mrs. Ackerman still holds $1,000 in second mortgage.

Mr. Miller has been unfortunate, especially during the last two years and the chances were against him as he started with a debt. He virtually gave up September 13 last when he owed 15 months interest on the first mortgage bonds and considerable on the rest. There are many outstanding debts for supplies.

The recent transer puts the property in the hands of the Plainfield mortgagees, Mr. Hyde being trustee for them in taking the property in his name.

ROUTE OF THE PARADE.

Get Ready to Decorate in Honor of the Firemen.

The firemen's parade Wednesday in honor of Warren Engine Company's new hose wagon will form on Craig place and Somerset street at 7:15 and move at 7:30 in the following order: Mayor and Council of North Plainfield and the Mayor of Plainfield and other invited guests in carriages, followed by Plainfield Engine Co. No. 2, Alert Hose Co., Gazelle Engine Co., Zephyr Truck Co., and Warren Engine Co. The line of march is as follows:

From Craig place up Somerset street to Grandview, to Westervelt, to Jackson, to Somerset, through Park place to Grove, to Rockview, to the terrace, and countermarch to Sycamore, to Willow, to Girard, to Myrtle, to Washington, to Prospect place, to Grove, to Emily, to Somerset, to Manning, to Warren, to Chatham, to Somerset, to Front, to Madison avenue, to Second, to the different companies' houses, to Watchung avenue, to Front, to Somerset, to Warren Engine House, and disband.

The parade will be followed by a dance in Saengerbund Hall. Tickets can be had of any member of Warren Engine Company. All invited guests will be admitted free. Citizens along the line of march are requested to decorate.

THE SECRET ORDERS.

The Patriotic Sons of America, a beneficial order, will soon be organized in Plainfield.

The young members of the Womann's Relief Corps are preparing for a literary entertainment to be given Oct. 23 in G. A. R. Hall. Mrs. Walter Walker, chairman, and Mrs. Leland, Miss Nash, Miss Jennie Hargraves, Miss May Howlett and Miss Smith compose the committee.

Shiloh's cure is sold on a guarantee. It cures incipient consumption; it is the best cough cure, only 1c a dose; 25, 50c, $1. Sold by all druggists.

Married.

At the residence of Elder Hand, 736 West Front street yesterday afternoon Mr. David Gumport and Miss Minnie Fourth were united in holy matrimony, Elder Hand officiating. Mr. Gumport is a brother of Mrs. William E Boice of South Plainfield. The contracting parties are both of Newark, N. J., where they will take up their residence. Newark papers please copy.

LIQUIDS can't cure Dyspepsia, neither will drastic griping pills of mercury.

Dr. Deane's
Dyspepsia Pills
will and do. You can get a sample sent you, free for the asking, to prove it. They contain no mercury nor opium. If you have dyspepsia, better send for them.
DR. J. A. DEANE CO.,
Kingston, New York.

Treasures Unrolled

are the latest patterns of wall paper to those desirous of beautifying their homes. We keep all styles and can furnish many elegant figures at moderate prices. Call and take your choice out of this immense stock——etc.

MARSH, AYERS & CO.
141 East Front st., Plainfield, N. J.

THE COL. AND THE GEN.

Festive A. H. King Re-Appears in a New Role.

VANISHED FROM HOTEL ALBION.

Tradesmen Missed His Going, and Now He Attributes His Financial Misfortune to Another Well-Known Plainfielder.

An order of arrest which was served on General James S. Negley of West Seventh street Friday afternoon was the result of a civil suit brought against the General in the Supreme Court of New York two months ago by Albert H. King, ex-proprietor of the Hotel Albion. Mr. King sued to recover $3,000 which he claims Gen. Negley owes him.

In interviews published in New York papers yesterday Mr. King, who says he is a resident of Brooklyn, states that Gen. Negley borrowed the money from him in 1891 as the president of a mythical trust company on the ground that he needed the $3,000 for expenses to bring about the sale in Europe of $500,000 worth of King Locomotive Works bonds. He accuses the General of fraud and misrepresentation.

GENERAL NEGLEY'S STORY.

To a Daily Press reporter Gen. Negley made the following statements in regard to his connection with Mr. King:

In the fall of 1890 King represented himself to me as the president of an important, well-established locomotive works. An officer of the company of which I was president (the Mexican Trust and Investment Company) assured me that King's statements might be relied upon. I subsequently ascertained that the officer was promised a large commission by King for what I supposed to be gratuitous service.

It was the business of the company to negotiate securities, not to purchase them, as we lacked the capital to do so. We were then establishing agencies throughout Europe. Our representative in London, whose name was Dunn, said that he could form a syndicate in Paris who would dispose of the bonds. We instructed him to proceed and remitted to him $3,200 in cash in the months of September, October, December and the beginning of January the next year.

He informed us by letter and cable that he had effected the organization of a syndicate, giving us the names of Messrs. Ducer, LaBeuff, Cordier and other well-known and influential men. They had agreed to accept the bonds on the stated terms and pay $50,000 on account as soon as the bonds were received. In answer to repeated questions about the company I accepted King's invitation to visit the works in Bordentown, N. J.

HIS "LOCOMOTIVE WORKS" A RUIN.

I found there the extensive ruins of an old locomotive workshop with numerous tracks, empty buildings and a few men working in a sand pit. King, however, told me that the Pennsylvania Railroad Company was a silent partner in the scheme and that his company had obtained the title from the railroad and that the Pennsylvania had agreed to give him a large order. At present he was fitting in machinery with which he would shortly commence to make freight locomotives.

Believing his statements, I thought that under measures of precaution and the control of a large portion of the stock the French investors might be secured. About this time King informed me that his stockholders were very rich but that they were indifferent and that he would have to have statements from my company which would encourage confidence. Having stated clearly and without evasion the status of the affair to my foreign correspondents, I gave King the letters he requested. He would revise them and dictate portions to meet his object and aid him in a most ingenious but rather questionable method of procuring funds for his own use.

PROMOTING THE SCHEME.

He was continually urging me to go to Paris and hurry up the transaction. I cabled to know whether arrangements had been perfected for the sale of the bonds, and received an affirmative answer. Then came up the question of the expenses which we had already paid and would have to pay to carry the matter through. King said that he could raise $5,000 for that purpose, providing my company would agree to refund this sum without taking into account what we had already expended. Such an agreement was prepared and signed and is now in my possession. He then turned over to my company, accepting its receipt, $1,000 in cash and two $1,000 promissory notes which we had discounted.

On my arrival in Paris I found M. Ducier dangerously ill and the others of the syndicate unwilling to do anything without him. They agreed to hire offices as headquarters, however. Then came a serious discussion which resulted in a decision against taking the bonds. Dunn went back to London to begin negotiations there while I remained in Paris under considerable expense. I afterwards went to London and met Messrs. Hargins and Rawles who would not buy unless my company guaranteed the interest. This we could not do and I so informed King. He made no answer. I lost confidence in Dunn and undertook negotiations myself. The failure of the Barings made even gilt-edge American securities unsalable.

WHAT THE COLONEL OWES THE GENERAL.

I lost a year's time in this fruitless effort and over $6,000. I suffered no end of worriment and privation, much of it due to the vindictive slanders of King. During my absence he cajoled the treasurer of my company into giving him about $10,000 of the stock of the company without any authority from the other officers. This he refuses to pay for. The King locomotive works had no further existence and the company disappeared in thin air.

AS A PLAINFIELD HOTEL KEEPER.

When King could raise no more money from its patrons he changed his avocation to that of a chef in a boarding-house. Then followed his occupation of The Albion, during which occurred a mysterious fire which has puzzled the fire department from the fact that prior to the fire the better furniture was removed to lower floors. I presume, however, that this was one of the accidents which seem to follow his performance of many parts. Previous to his hurried departure last July, when he left the local tradesmen anxiously awaiting his return, he made all arrangements for retaining public confidence to the last. The owner of the hotel got wind of his intentions, however, and made him pay the help before he went.

King frequently importuned me to refund even a portion of the money he paid the trust company. I made an effort to have the directors meet and take up their obligation which he held but they were unwilling to do so. The debt is not a personal one, but King chooses to sue me instead of the company. His action in trying to injure my reputation shows his character. That man is a coward, unworthy of the respect of a father and the love of his own wife and children, who seeks to recover an alleged debt by villification and the causing of pain to the family of the defendant.

The order of arrest was granted because the defendant in the civil suit lives outside of New York State. The $1,000 bail which Gen. Negley gave guarantees his answer to the charges. The case has been put on the calendar and will be brought up in about a year.

PARTICULAR MENTION.

John M. Clark of Park avenue is entertaining visitors from Boston.

John Lewis of 148 Grove street is confined to his home by illness.

Miss L. Dunn has resigned her position as clerk in the Two Van's store.

Mrs. W. Mattison of the borough is visiting her son in New Brunswick.

Miss Ella Haines is a guest of Mrs. Robert L. Burnett of Hillside avenue.

Miss Talmadge of Belvidere avenue is visiting Miss Lippincott of Philadelphia.

Mr. Charles Burke and family, leave Netherwood today for their home in New York.

Mrs. Wm. J. Eder, of Brooklyn is visiting Mr. and Mrs. Wm. H. Addis of 130 North avenue.

Miss Georgia Eick of East Second street is spending the week with relatives in Princeton and Trenton.

Mr. and Mrs. Theodore Honegger and daughter of Carleton avenue will remove October 29 to Staten Island.

Mrs. George Whitely has returned from Somerville after a two-weeks visit with her sister, Mrs. Stephen McIntyre.

Miss May Thatcher of Vineland is the guest of her uncle and aunt, Mr. and Mrs. Bateman Thatcher of East Fourth street.

Clifton Wharton, jr., and family of Third place have returned from a visit to the Summer residence of J. W. Jackson in the Thousand Islands.

Brigadier Richard Evans of the Salvation Army will soon move here from New York to a house he has rented on Fifth street near Watchung avenue.

The four-weeks old son of Sergeant and Mrs. Kiely was christened Daniel Kiely by Rev. Father Murphy in St. Mary's Church yesterday afternoon.

Friends of Benjamin Wright, so long Plainfield's faithful watchman of the night, will hereafter find him at home at 309 Arlington avenue, Felix Lincoln's house.

Counselor Charles A. Reed has recovered from his illness, and yesterday handled the ribbons in style over his handsome pair of blacks, the gift of his wife's father.

The Rev. Cornelius Schenck's brother's daughter, Miss Florence Schenck, will be married at New Brunswick on Tuesday to Rev. Frank Scudder of Mt. Vernon Reformed Church.

An entertainment and supper will be given in Turn Verein Hall under the auspices of St. Joseph's Church, Thursday evening, October 11, at 8. Admission will be 25 cents.

Miss Susie Woodland of Duer street has gone on a visit to Miss Thorn of Elizabeth, and expects later to spend a few days with relatives in Madison. She will be gone about two weeks.

Congratulations are due both to Miss Phebe Mills and to Frank E Woodruff, whose marriage will take place in Trinity Reformed Church, Wednesday, at 6.15 p. m., October 24, Rev. Cornelius Schenck officiating.

Duer street residents are sorry to learn that they are about to lose an esteemed family from the neighborhood. L. B. Woolston is preparing to leave his residence in order to move into his new house in Watchung Park.

James C. Field, formerly of this city and now leading pharmacist of Somerville, drove to Plainfield yesterday and called on old acquaintances. He was accompanied by his charming wife and sprightly son Clinton.

The body of George M. Angleman was brought by Terrill & Cole to Plainfield last night. The funeral will take place from the residence of decedent's son-in-law, I. L. McVoy, 305 East Front street, tomorrow afternoon at 2:30.

Brooklyn society is likely to lose, and Plainfield society gain, the accomplished Miss Maude Bromley, whose mother contemplates taking a suite of rooms in The Albion. Miss Bromley would be cordially welcomed to the season's gayeties.

Miss Julia Scribner of East Front street left town Saturday for Amherst Mass., called there by the serious illness of her brother-in-law Prof. Kimbell of Amherst College. It is likely that the Professor will go to Colorado to spend the winter.

The friends of Chief of Police George W. Grant testified to his popularity Saturday night by winning for him an elegant silver-mounted revolver. The chief was in the contest at the C. Y. M. L. fair and the amount turned in for him, $95, was the largest and entitled him to the prize.

"Beats All Creation."

The new TOILET SOAP we are selling at 10c It is pure, good soap, to begin with; but more, in richness of perfume and in general style, it excels many of the costliest soaps in the market. 'Tis as good as a sachet powder to perfume your linen. TEN CENTS only

AT REYNOLDS'S PHARMACY.

SERRELL IS CHAMPION.

He Wins the Daily Press High School Medal.

FAIR SEX APPLAUDS CONTESTANTS.

Good Sport, Abundant Excitement, and Plenty of Fun Over the Various Field-Day Events—Everything a Great Success—Class of '96 in the Lead—Records Broken.

A lovely day and a large number of entries made the semi-annual field-day of the Plainfield High School Athletic Association a great success. The games were held on the Crescent Oval where the track was in fine condition, and but for a rather strong wind from the northwest the day would have been an ideal one for athletic sports. Fully five hundred people were present, of whom there was a large proportion of the fairer sex who came to encourage their friends from the High School on to victory.

E. I. Serrell, the crack athletic of the class of '95, was the hero of the day, winning four firsts, one second and a third and the most points, thus giving him the all-round championship and the Daily Press medal.

The games commenced shortly after 2:30 with the 100-yard dash.

Thirteen contestants lined up, with Serrell as scratch and B. LaBoyteaux as limit man on the five yard mark. About twenty five yards from the start F. V. Green stumbled and fell. Serrell ran through his field and managed to finish first by a foot, J. H. Craig was second by a yard and G. P. Smith just secured third by a small margin from L. H. Fish.

The time 10⅕ seconds beats the High School record of 11 seconds made by F. H. Freeman.

The ½ mile bicycle race finished in a pretty manner. Serrell from scratch started for the men in front at once and caught all but Richardson who won by half a length after a very exciting finish. Serrell finished with a flat back tire several lengths in front of Douglass.

In the high jump, Craig surprised all by jumping 4 feet 10 inches which with his handicap of 3 inches easily gave him the victory. Drake received second after a close contest with Fish.

Serrell again showed his superior sprinting qualities in the 220-yard dash; he caught the limit men and finally caught Fish who then had the lead, and won by several yards. Fish beat Sebring for the place by about ten yards. As the timers did not understand where the race was to finish, the correct time was not taken.

In the baseball throwing contest Serrell, even without the help of his handicap, had no trouble in winning. Smith threw next best and Craig, although he had a sprained wrist, secured third.

A great deal of amusement was created by the three-legged race, Craig and Rapalje (2 yards) led to the turn when Fish and Cornwell (scratch) passed them and won without much trouble. Craig and Rapalje had a hard fight for a second place with Sebring and Wagner, but finally secured it. The '95 team did not get their galloping stride in time and were forced to be content with fourth. Crane and Wagner fell just after making one turn.

Seven contestants tried putting the shot, but George P Smith, the present holder of the record, had no difficulty in winning. Littell secured second place by two and one-half inches.

The 440 yards run brought out six contestants, Serrell, as usual, starting from scratch. At the pistol shot, Serrell immediately commenced to overhaul the rest. Sebring was the first to be caught and the rest followed one after another. W. Serrell and Fish were the last to be passed. Serrell won easily by several yards from W. Serrell breaking the High School record by 13⅕ seconds. Cornell passed Fish just at the tape by a tremendous spurt and took third place.

The running broad jump went to Walter Serrell and Craig took second; there were six contestants.

The 2-mile bicycle race furnished a good deal of excitement. Only five started, Douglass, (50 yards), being the virtual scratch man. Rittenhouse from the 250 yard mark rode all alone until the end of the fifth lap when the rest caught him. Littell rode alone while behind him Douglass, Clarke and Richardson were bunched. The seat to Littell's bicycle came loose and he was forced to fall out; the other three rode together pacing alternately until the last lap when Douglass tried to run away but was caught and beaten by a length at the finish by Richardson forming one of the most exciting finishes of the day. Clarke finished third sitting up.

The pole vault also furnished some exciting sport and called forth continued applause from the spectators. Fish and Serrell fell out at 6 feet 6 inches and 6 feet 8 inches respectively and leaving Cornwall (4 inches) and Smith (scratch) to fight it out alone. The applause was tremendous when Smith cleared 8 feet, the height of the stands. Cornwell jumped 7 feet 8 inches just making up his handicap, but as Smith was scratch man he was given first place.

The last event was the standing broad jump which Fish won on his first jump. W. Serrell took second from Craig by two inches and a half.

E. I. Serrell '95 wins the Daily Press medal, scoring 24 points. J. H. Craig '96 was second in the number of points scored, his amounting to 16. George P. Smith '96 was third with 15 points and L. H. Fish '96 fourth with 14 points.

The class of '96 had five contestants entered who scored for their class 50 points. '95 had 29 points, '97 6 points and '98 32 points.

Owing to the absence of some of the officials, the list was changed to the following:

Referee—Charles A. Angleman.
Judges—Lyman W. Allen, Thomas A. Cuming and Robert Clarke.
Clerk of the Course—Charles B. Morse.
Assistant Clerks of the Course—Carl C. Galtup and Edward O. Clarke.
Timers—Walter B. Rittenhouse, Nathan Lane, Jr., and Ralph Campbell.
Starter—S. Clinton Crane.
Announcer—Fred K. Fish, Jr.

The summary of the games is as follows:

First event, 100 yard dash—Won by E I Serrell, '95, scratch. Time, 10⅕ seconds. J H Craig, '96, 2½ yards, second. George P Smith, '98, 2 yards, third.

Second event, ¼ mile bicycle race—Won by H L Richardson, '96, 5 yards. Time, 37⅖ seconds. E I Serrell, '95, 3 yards, second. Robt. Douglass, '97, 3 yards, third.

Third event, running high jump—Won by J H Craig, '96, 3 inches. Distance, 5 feet, 1 inch. H B Drake, '95, 2 inches, second. L H Fish, '96, scratch third.

Fourth event, 220 yard dash—Won by E I Serrell, '95, scratch. No time taken. L H Fish, '96, 2 yards, second. Elwood Sebring, '95, 6 yards, third.

Fifth event, throwing the baseball—Won by E I Serrell, '95, 5 feet. Distance, 272 feet, 3½ inches. George P Smith, '98, 5 feet, second. J H Craig, '96, 10 feet, third.

Sixth event three-legged race, 100 yards—Won by L H Fish, '99, and F W Cornwell, '98, scratch. Time, 15 seconds. J H Craig, '96, and Ernest Rapalje, 96, 2 yards, second. Elwood Sebring, '95, and Alden Wagner, '98, 2 yards, third.

Seventh event, putting the shot—Won by George P. Smith, '98, scratch. Distance, 30 feet 7 inches. Webster Littell, '97, 1 foot, second. Walter Serrell, '98, 6 inches, third.

Eighth event, 440 yard run—Won by E I Serrell, '95, scratch. Time, 58 seconds. Walter Serrell, '98, 8 yards, second. F W Cornwell, '98, 10 yards, third.

Ninth event, running broad jump—Won by Walter Serrell, '98, scratch. Distance, 15 feet, 1 inch. J H Craig, '96, scratch, second. Geo. P Smith, '98, scratch, third.

Tenth event, 2 mile bicycle race—Won by H L Richardson, '96, 90 yards. Time, 5 minutes, 44½ seconds. Robert Douglass, '98, 50 yards, second. J C Clarke, '98, 70 yards, third.

Eleventh event, pole vault—Won by Geo P Smith, '98, scratch. Distance, 8 feet. F W Cornwell, '96, 4 inches, second. E I Serrell, '95, 2 inches, third.

Twelfth event, standing broad jump—Won by L H Fish, '96, scratch. Distance, 9 feet. Walter Serrell, '98, 1 inch, second. J H Craig, '96, 2 inches, third.

—John Delaney made trouble in the Arlington Hotel, Saturday night at 11:30. Proprietor Windham tried to put him out, but was unable to do so until aided by the police. Magistrate Crosley gave the man the choice of $10 or ten days, in court this morning.

ADMINISTRATOR'S SALE.

By virtue of an order of the Orphans' Court of the County of Union, bearing date September 19, A. D. 1894, the subscriber, administrator of Theodore J. Gillies, deceased, will expose for sale at public vendue, on the premises, on Thursday, the eighth day of November next, at the hour of two o'clock in the afternoon of said day, all that tract or parcel of land and premises hereinafter particularly described, situate, lying and being in the City of Plainfield, County of Union and State of New Jersey:

Beginning at a corner of A. D. Titsworth's lot in the middle of Mechanic street (now Madison avenue), thence along the line of his lot northeast one chain and twenty-two links to a corner of Moses P. Deming's land; thence along his line northwest forty-nine feet to the corner of another lot of Elston Marsh; thence along the line of his other land southwest one chain and twenty-two links to a corner in the middle of Mechanic street; thence along the middle of Mechanic street southeast forty-nine feet to the place of beginning. Containing about nine one-hundredths of an acre of land. Said premises were conveyed to said Theodore J. Gillies by deed of William C. Ayers and wife, dated March 31, 1869, recorded in Book 35 of Deeds for said county, on pages 296, etc., subject to the same exception, reservation and grant as to a lane or drift way as set forth in said deed, as by reference thereto will appear.

Dated October 4, 1894.
EDWARD B. RYDER.
Nelson Runyon, Proctor. Administrator.
10 8 5-oaw

DRESSMAKING

In response to the continued requests of numerous patrons and friends, I have decided, in addition to continuing my business at home as for years past, to do dressmaking by the day, in a limited number of homes, bringing a helper with me, and supplying the latest styles. French system of cutting.
10 4 tf-c MRS. L. COLES, 78 Duer st.

WANTS AND OFFERS.

Advertisements under this heading, 1 ct. a word, each insertion. (Less than ten words, ten cents.) Cash must accompany ads.

FOR RENT—Second flat of 7 rooms; all improvements; North ave., near depot. A. D. Thompson, 147 North ave. 10 6 3

WANTED—Half grown girl to assist in housework. 315 East 2d st.

COOK, washer and ironer wants situation; references. Call 84 East 4th street.

FOUND—On West Front street, a young pug dog. Owner can have him by calling at Leggett's pharmacy, Front st., cor. Park ave.

WANTED—A chambermaid and waitress; must bring good references. Apply at 745 Watchung ave.

TO RENT with board in private family, choice location, single room for gentleman or lady. Address B. E., care Press. 10 8 6

FOR RENT—Furnished or unfurnished large hall bedroom of first flat; near depot. A. D. Thompson, 147 North ave. 10 6 3

WANTED—A competent, reliable and honest woman for general housework, at the Children's Home. Call at 146 Westervelt ave., between 10 and 12 a. m. 10 6 3

TO LET—Part of store. William D. Thickstun, 197 North ave. 10 6 tf

CLUB house clematis, strong plants, 25 and 35c; plant now; trees, shrubs, palms and ferns. Denton's, Hillside ave. 10 6 2

FOR SALE—A Richardson & Boynton "Perfect" fireplace heater, in first class condition. 129 Plainfield ave. 10 6 2

WANTED—A fresh cow; Jersey or Alderney prefered. 129 Plainfield avenue. 10 6 2

TO LET—House No. 145 West 2d st. Inquire 110 West 2d st. 10 6 3

LARGE parlor to let suitable for office; also an upstairs room suitable for 2 gentlemen; house has all improvements. Call 203 West 2d st. 10 2 5

$3,000 BUYS dwelling, all improvements; worth $3,500. Mulford, broker. 10 1 tf

COAL and wood yard for sale; owner's contract with C. R. R. of N. J. prevents his giving his personal attention to the coal and wood business. For particulars apply to T. J. Carey, 326 W. Front st., Plainfield, N. J. 9 22 tf

The Summer Wanderers

are home again, and

PECK

welcomes them with handsome new Fall Goods suited to their needs.

We have about forty pounds of Writing Paper that was meant to sell for 25 cents, but as it is not quite so good as what we have now at that price, we have made it 20 cents a pound. Envelopes to match, 8 cents a pack.

AT R. C. RAND'S,
140 West Front Street, Plainfield, N. J. 5 5 tf

Sebring's
CLAYS, WORSTEDS, DIAGONAL
COATS AND VESTS,
At $12 and $15, are worthy the inspection of all close buyers.
Park Avenue, Packer's Block.
13-6-y

NOW IS THE TIME
To order your winter supply of
COAL.
We have completed our large plant on South avenue and are prepared to supply you with the best quality of Lehigh in the market. Also
Bluestone Flagging and Curbing.
12 large barrels best kindling wood for $2.
Leave orders at office, 171 North avenue, opposite depot.
No. 2 Coal, $4 ton. M. POWERS & SON.
Residence, Somerset street and Park place. 5 29 tf

The Two Van's.
THE CORSETS
have come and will be sold for
19 cents a pair.
Sizes 24, 25, 26, 27, 28, 29, 30. The Lace Curtains have come. They measure 3 yards long and are tape bound. They will be sold for
99 Cents a Pair,
including 2 foot hardwood pole and brass trimmings, all complete.
99 Cents.
Van Emburgh & Son.

FALL CLOTHING.

It's a timely topic, we know. You must be interested in it. You are almost ready, perhaps, quite ready to buy,

BUT WHERE?

That's the question and 'tis well that you stop and think, consider and compare before you part with your money.

Just a word with you about that new suit.

Really good clothing was never lower in price than just now, therefore expect and see that you get good value We make a splendid showing this fall in

MEN'S SUITS

at $8, $10, $12 and $15. Of course we've plenty of suits that are higher in price, but you will be surprised at the fine garments we are showing at the prices named.

New fabrics, new styles, new ideas in make and trim and

New Tariff Prices
New Tariff Prices

We are also in splendid shape to fit out the boys and children.

McGregor & Co.,
850 and 852 BROAD ST.,
NEWARK, N. J.

Youman's Genuine $5 Hat
Is on sale today at
HALLOCK'S, 109 West Front Street.

ARE YOU INTERESTED?
We have one lot of
CHINA SILK
extra quality, 22 inches wide, the best ever offered. The price is low; come in and see for yourself.
Ladies', gent's and children's underwear in all sizes and prices. You get good value for your money at
PUTNAM & DE GRAW,
210 West Front Street.

Steel Shod Shoes.
Boys have hard work to wear them out. Have seen them tapped twice. Come for steel shod shoes to
WILLETT, 107 Park Ave.

DEATHS.

NO EXTRA CHARGE—Notices under this head will be repeated in The Weekly Constitutionalist without extra cost.

ANGLEMAN—At Matawan, N. J., Oct. 6, 1894, Geo. M. Angleman, aged 71 years.
Funeral services from residence of his son-in-law, I. McVoy, 305 East Front st., Tuesday afternoon, Oct. 9, at 2:30. Relatives and friends of the family are respectfully invited to attend.

Children Cry for Pitcher's Castoria.

When Baby was sick, we gave her Castoria.
When she was a Child, she cried for Castoria.
When she became Miss, she clung to Castoria.
When she had Children, she gave them Castoria.

—If you want to get money in order to advertise on a large scale, advertise now on a small scale.

IN THE METROPOLIS.

WHAT PEOPLE OF NEW YORK ARE INTERESTED IN NOWADAYS.

The Reasons for Greater New York. Highway Robbery in the City's Centre. Suicides and Horse Stealing. The "Georgia Magnet" Surprises the Doctors.

The most interesting question which New Yorkers and the residents of Brooklyn are asking themselves just now is whether there will be a Greater New York after the people have had a chance to vote upon the question this fall. There is undoubtedly a strong disposition in both cities toward a combination, but whether the majority will decide in favor of this is something difficult to predict. A number of leading men of Brooklyn have been recently interviewed, and they are of the opinion that the City of Churches will favor consolidation. Among the leading reasons advanced in favor of this is the fact that by combining the two cities a great municipality of almost three millions of people—a city second only to the British metropolis—would be formed. There is undoubtedly a feeling of civic pride in having a city that shall occupy this proud position, and it will perhaps do to whisper the fact that there is also a disposition to head off Chicago in the matter of population. If the western city goes on absorbing the towns of Illinois and extending her limits, it might in time surpass New York, as Chicagoans boast it will; and that would never do. There are, of course, other reasons that urge the step, but this idea of a great municipality with three million people is what will doubtless be the most effective argument with the masses.

People usually look to the great and breezy West for audacious crimes, but New York is furnishing some that have seldom been surpassed by the most dramatic of Western robbers. Only a few days ago a street car was held up within three blocks of a police station by a gang of roughs, who entered the car, held up the passengers, and, after securing a watch and a purse, made their escape. Even Fifth avenue is no longer entirely safe, for Rear-Admiral Erben was held up the other evening in front of the Manhattan Club and but for the fact that he is an athletic and courageous man, he might have been knocked down and robbed. The robber made his escape. A well-known broker was robbed and beaten about the same time in front of First Church. That highway robbery should occur in the very centre of the metropolis seems remarkable, but it certainly does.

The destruction of the beautiful Palisades along the Hudson river, for the purpose of building roads, is exciting the remonstrance of people who take pleasure in these magnificent rock formations, and wish to see them maintained in their original grandeur. Thousands of pounds of dynamite have been used to tear down the rocks and mar their rugged symmetry, but it is stated that the State Geologist of New Jersey will soon submit a plan to the Governor for preventing this and turning the Palisades into a public park.

The discussion of the question whether suicide is a sin, has been followed by a remarkable crop of suicides in New York, some of which have been highly theatrical, as, for example, the double suicide, or the murder and suicide of the young couple in Central Park, who went out laughing and joking to meet death. Another attempted double suicide was that of actor Del Vecho and wife. The wife was successful, but the husband lived. Among the papers found in the room where the two attempted death, was one in which Del Vecho said that he had been driven to suicide by hearing a lying report about himself. He also said that he had done nothing to merit the reproaches of honest people except to drink. Among his papers was a newly written song in his handwriting with musical score attached. It was called "Public and Private," and ran thus:

A great many people are angels on earth,
In public.
And pose as pure models of exquisite worth
In public.
Their gloss is so glossy they can't help but shine,
For they are the essence of all that's divine,
Their angelic manners are so superfine,
In public.

CHORUS.

But you should see the other side,
In private
They have quite another side,
In private.
When they've doffed their outdoor smile,
Which would kill at half a mile,
They've quite a different style,
In private.

How does she do it? is the question which puzzled doctors and mystified reporters are asking in reference to the performances of Mrs. Abbott, the "Georgia Magnet," whose recent feats in New York are even more surprising than were those of Lulu Hurst, the "Magnetic Girl." Mrs. Abbott steps on a board, and forthwith the laws of gravitation take to themselves wings. She is immovable. Strong men try to lift her but fail as utterly as if Pelion were piled on Ossa and the whole set squarely on the head of the petite Magnet. Sandow thought he could lift her, but he couldn't. He says: "The power possessed by Mrs. Abbott is weird and wonderful. I cannot explain it; I cannot theorize upon it. I can only accept it and leave it. In the trial which I made in the parlor of the Sturtevant House I put forth strength enough to lift eight men clear of the floor. Yet I failed to shift this little, fragile creature one inch from her position. Whether this remarkable power is due to magnetism, or whether it arises from some faculty for which no name has been found or which is yet unknown to science, it is impossible for me to tell. But from my own experience I should say that so far as Mrs. Abbott is concerned all human effort in the same direction would fail."

Some say it is hypnotism; others humbug; and some believe that this little woman who weighs less than one hundred pounds is a giant in physical strength; but so far neither doctors nor theorists have satisfactorily answered the question, How does she do it?

A gradual falling in the summer light;
Bright sunshine dying in the crimson west;
Bright leaves that fall in the quiet autumn night;
A swift decay in the flowers we love the best;
A flush of life, slow deepening into rest;
A wintery wind beneath a threatening sky;
Snowflakes that fall and gather, and then die;
Spring, with its changing winds and leafy vest;
Full summer, with its wealth of flowers that lie
Sparkling like gems upon a monarch's crest.

—Jessie Howden.

COUNTRY'S MOVIN'!

Say your say an' sing your song—
Country's movin' right along!
Spring or summer—hail or snow,
Country's always on the go!

Puffin', blowin',
Hot, or snowin',
Goin'!
Goin'!

Say your say by night an' day—
Country's happy on the way!
Spite o' weather, spite o' crops,
Always goin'—never stops!

Puffin', blowin',
Makes a showin',
Always goin',
Goin'!
Goin'!

Stormy skies, or weather fair,
Country's got the road way clear!
Storms may howl, or bells may chime,
Country's goin' all the time!

Puffin', blowin',
Reapin', sowin',
Always goin',
Goin'!
Goin'!

—Atlanta Constitution.

A LITTLE WAR STORY.

How Sigel's Stratagem Won the Battle of Pea Ridge.

A contributor to the Ottumwa, Iowa Sun, tells an interesting story of Gen. Sigel's stratagem at Pea Ridge. The rebels had been getting the best of it during the three days' conflict, and on Saturday morning they were feeling sure of victory. Gen. Curtis, the Union commander, was in doubt. He saw the enemy gaining ground, and asked his generals what to do. When the question of surrender was raised, Gen. Sigel said, "No! no!"

"Sheneral Curtis," said Sigel, "I vill vip de tam rebels in two hours."

"How would you do it?" said Curtis.

"Mit strategy and artillery," said Sigel.

Gen. Curtis replied: "Gen. Sigel, if you can do that without too great a sacrifice of life I will gladly accord to you all the honor due."

Sigel's reply was: "Sheneral, I vould not lose von man."

"Pray tell us your plan," said Curtis. Gen. Sigel then briefly detailed his plan, and it was adopted and carried into effect. The victory was won in two hours, and with almost no loss of life on our side, but with terrible loss to the rebels.

The plan was this: All the infantry were ordered back in rear of artillery and under cover of bush and trees. The big guns were left apparently exposed. The rebels, of course, saw this move and wondered. All the guns were then loaded with blank cartridges, and fired a few times. When the rebels saw we shot nothing but smoke, they concluded we were out of ammunition, and all they had to do was to march over and take us all in. That, of course, was what Sigel wanted them to think. When the rebel generals saw we had apparently given up the ghost, they advanced rapidly, and soon the whole face of the valley between Pea Ridge and Elk Horn Tavern was literally alive with rebel soldiers. Sigel now ordered all the guns loaded with grape and canister, and he even sighted some of the guns himself. Fire was reserved until the rebels' advance lines were within 300 yards of our lines. Then our artillerymen opened fire, and Van Dorn's army was mowed down like grass before the scythe. Our infantry now ran forward to give them more grape and canister, and in a few minutes, even, Van Dorn's army was as completely panic-stricken as an army ever was. The cavalry now closed in from the flanks and the rebel army was routed most effectually, retreating en masse, with scarcely any attempt of order. And thus was that victory won, and with very little loss to us, after we were in reality whipped. In all the reports I have seen, General Sigel is merely given honorable mention.

The Wedding of the Future.

Here's a sample of a wedding notice ten years hence, as foreseen by the Atchison Globe: "The bride looked very well in a traveling dress, but all eyes were centered on the groom. He wore a dark suit that fitted perfectly his manly form, a large bouquet decorated his coat lapel and in his daintily gloved hand he carried a bouquet of American beauties. His hair was cut close and a delicate odor of barbers' oil floated down the aisle as he passed. The young people will miss him now that he is married. He is loved by all for his many accomplishments, his tender graces and his winning ways. The bride commands a good salary as a bookkeeper in St. Joseph and the groom will miss none of the luxuries to which he has been accustomed. A crowd of pretty young men saw them off at the depot.

Longest Balloon Voyage.

The longest balloon voyage as far as we know was one undertaken in 1883, in which the distance traveled was more than twelve hundred miles. Three voyagers on that occasion made an ascent in France, with the intention of crossing the Mediterranean and landing in Algeria. The wind, proving unfavorable, carried them toward Corsica. When they were near that island the balloon descended toward the water, and for a time their lives were in great jeopardy. By throwing out all their apparatus they succeeded in getting the balloon to rise to a height of between two thousand and three thousand feet, and, traveling on to Italy, they safely descended in that country at a little village near Brescia.—N. Y. Telegram.

Special Dispensation for "Black."

So strictly enforced are the laws against dogs being permitted to promenade in the streets of Paris unless provided with a muzzle and a leash that a special dispensation had to be obtained from the prefect of police in order to relieve "Black" from the necessity of submitting to those tiresome restrictions. "Black" is a big Newfoundland dog, the inseparable companion of the Czar's brother, the Grand Duke of Alexis, who has been staying in the French capital.

"Black" has saved so many drowning people both prior and subsequent to his becoming the property of the Prince, that he has a large number of medals which on state occasions are worn attached to the silver collar around his neck. The dog looks a good-natured creature, though suspiciously watchful. He seems to think that Nihilists and Anarchists are about and that it is his business to stand guard for his imperial master.

Predicts Three-Eyed Men 33 Feet Tall.

William Q. Judge, New York's leading theosophist, imparts the information that the men who will inhabit this planet in the future, will be, on the average, about 33 feet tall, have a third eye and live a thousand years. This need not dismay funeral directors and sich, for the coming man, by this Judge, is not due for a few hundred thousand years.

THE WAR WITH SIN.

THE FOUNDER OF THE SALVATIONISTS VISITS AMERICA.

General William Booth, Head of an Army that Works the Slums of the World in the Interest of Fallen Man. His Honorable Fame.

He is one of the grand old men of the time. You may not agree with his methods. His red shirt may offend your æsthetic sense. But you cannot stand face to face with him for a moment without feeling the wonderful, indomitable force of the old man. It is in every line of the face—the enormous hooked nose, the deep-set eyes under the beetle brows, the stern mouth and the waste of ragged, gray beard. There is no doubt of it, General William Booth is one of the grand old men.

The Salvation Army is the most extraordinary movement in this age of strange social aberrations. It began in a tent in the old Quaker burial ground, in Brick Lane, Whitechapel, with the preaching of a gaunt, eccentric, eagle-beaked evangelist. It began noisily with the beating of drums and the melancholy howlings of penitent sinners; in the slums of every city, in the villages of every land, in Zulu jungles, in India, China, Japan; wherever its trumpets were sounded the miserable ones, the declassed and wretched, thieves and harlots have fallen into line; it is an army of Pyms and Pistols, all shouting for the glory of God and the defiance of the devil. It is a social phenomenon. As nearly as anything, perhaps, it recalls that early, fanatic enthusiasm of the early Christians. It was made up of the lower orders, it courted persecution. It fought a personal devil, wrestled with him, out-howled him and triumphed. Men and women of serious intellect looked upon it askance. But this army of fanatic salvation marched on.

The movement is without precedent.

GENERAL WILLIAM BOOTH.
[From the New York Press.]

And the man who directs it—a grim old man, looking like a peddler of Yankee notions—will tell you that to-day it is only in its beginning; that its goal will not be reached until "every man and woman is redeemed, morally, mentally, socially."

A grand old man—dreamer, politician, fighter, the stern, indomitable dictator of this strange army.

He was born in Nottingham, April 10, 1829. He was a local preacher at 17, at 19 was called to the ministry of the Wesleyan Church. From the beginning he had a way of prowling about the slums, of taking poor devils by the hand and compelling them to come in. His elders did not believe in taking the Bible quite thus literally and edged him out of the Church. He became an evangelist and wandered over England. His methods grew noisier, the earnestness of the man increased. He took the Scriptural command literally. He would compel them to come in, if he had to use brass bands and beat drum-heads. Sinners who did not want to be saved attacked him, riots broke out, he was hissed and stoned. The authorities frowned on him, the churches gave him the cold shoulder. The evangelist determined he would take another Scriptural injunction literally and become a soldier. He founded the Salvation Army. This was in 1865 in that out-of-door mission in Whitechapel. He promoted himself to the rank of General. His army grew, until to-day the authorities ask his assistance in solving the question of pauperism and the churches copy his methods.

It is a curious study for the sociologist. A popular, religious movement of this sort is strange in itself in these days of doubt and indolent belief, but the picture of this stern old man dominating the religious methods of the century is stranger still.

Woman's Exchanges.

There is hardly a feminine talent that the Woman's Exchange in some cities does not develop and make profitable to its possessor. Of one exchange in particular the Housewife says:

"It will furnish you a woman to market for you; to mend and clean your gloves and lace at home; some one to wash all and iron all such articles as need careful treatment, woolen and silk, shawls, embroideries, furniture covers and baby flannels; a visiting housekeeper, who will come daily, weekly or semi-weekly, to care for choice objects on sweeping day and see that they are rearranged artistically. It is believed that in every city there is an opening for women who would make a business of washing flannels so that they would not shrink or harden. The visiting milliner, who would come to the house for a day or by the hour, would also be sure of employment. She should be a woman of taste, for all the things home-made, the home-made bonnet that betrays its origin gets the least glory."

Blue and White Rooms.

Young girls are having their bed rooms decorated in blue and white, the fad for this dainty color scheme having in no wise flagged. Inexpensive and artistic blue and white crepe draperies come at thirty-five cents a yard, and even less, and there is an endless variety of blue and white knickknacks which the bargain hunter may gather in. In furnishing a blue and white sanctum it is considered the proper caper to have lounges, chairs, tables, etc., of rattan upholstered in white and blue; the floor may be covered with Canton matting and cotton or jute rugs in the same effective tintings. Luxurious nests of blue and white cushions are tossed upon the lounges, while Japanese bric-a-brac shows rich blue hues mingled with white.

THE CZAR AND HIS NURSE.

Alexander Becomes as a Broken-hearted Child at the Grave of Kitty.

Alexander III. is not a sentimental man. He inherited none of his father's sensitive qualities. But the love he had for his nurse surpassed everything else in his nature. "Kitty," he called her. She was his second mother, his guardian spirit. His sluggish heart went out to her and his face always brightened at the sound of her voice.

And she was dead. The Czar hurried through the storm to the Winter Palace and went to the darkened room where the women had laid her body draped for the grave. He threw himself on his knees and wept on her cold bosom. The attendants stole from the room and left him alone with his grief. Then he carried her body tenderly and laid her in her coffin, arranging the flowers about her head, folding her hands on her breast and kissing the white face. For a long time he stayed in the room watching and praying. When he came out of the hushed chamber there was a look on his face that no one had ever seen there before.

A writer says: I stood in the crowd on the quay and saw the solemn cortege pass slowly before me. First came the Greek priest and the crucifix; after him several black-robed men carrying lighted lamps on poles. Then came the hearse. Behind it strode Alexander III. and his two brothers through the sodden slush, while the crowd made the sign of the cross. A few knelt down in the Eastern fashion and touched the snow with their foreheads. The Czar towered above his brothers, his gray coat buttoned closely about his huge form and his heavy cloak flapping. His head was protected from the falling snow by a turban of gray astrakan wool and spurs jingled on his great boots. The three mourners walked side by side. They had carried the coffin out of the palace with their own hands. The Czar's face was very pale. His eyes showed that he had been weeping. As he walked after the hearse his gaze was bent upon the ground. Once or twice he seemed to stumble. Not a note of pomp disturbed the simple pathos of the scene. The Czar was simply a man walking humbly and reverently after the corpse of the woman who loved him. A single bell tolled somewhere in the distance and the sound came faintly through the white drizzle. A hoarse murmur ran from mouth to mouth: "The Emperor!" "It is he!" "Sarsha!" But the Czar looked neither to the right nor the left. The blurred heavens grew darker and the snow sifted over the plumed hearse. As the wind whipped around I could hear the chanting of the priest.

It was a long distance to the cemetery, but the Czar walked every foot of the way. He sat in a pew of the Church of England for the first time and made all the responses. As he entered the cemetery, his great face wet with tears and his head bowed. While they were lowering the coffin into a frozen gap in the ground the gatekeeper spread a piece of carpet—the only article of luxury in his house—at the feet of the Czar who sank upon his knees and bowed his head in prayer.

AN OLD TIME MAGAZINE.

Poe its First Editor and Bayard Taylor a Contributor.

The death of the owner and editor of the first magazine of American literature causes us to look back proudly, viewing our youth and achievements as a country.

Edgar Allan Poe was the managing editor of Graham's Magazine, and Bayard Taylor earned his first money by writing for it.

Mr. Graham paid Longfellow fifty dollars for "The Village Blacksmith." He once sent for James Fenimore Cooper, and asked him to write ten short stories of naval adventure.

"Oh, I can't write for you," Cooper said. "You cannot pay me enough."

"How much do you want?" asked Mr. Graham.

"One hundred dollars a story, in advance."

To his amazement, Mr. Graham promptly drew him a check for a thousand dollars. This was so reckless a piece of enterprise that is was repeated from mouth to mouth. Last year a magazine paid Conan Doyle six thousand dollars for twelve stories.—Munsey's Magazine.

PEOPLE OF NOTE.

Interesting Items Relating to Persons of Importance.

Olive Schreiner, who wrote "Dreams," has a farm in South Africa, where, it is said, she makes the choicest brand of butter.

The reason Goethe married his cook was that, like nearly all great men, he was more anxious to have in the house a woman who would understand his stomach than one who would sympathize with his soul.

King Humbert is a royal sportsman of unusual skill with a rifle. He went out from his hunting lodge at Valle Del Orco one day recently and killed 18 wild goats and 32 chamois. When the "bag" was examined it was found that every one of the victims of the royal rifle had been shot in the head.

Behazin, the ex-King of Dahomey, is about to embrace the Roman Catholic faith. When M. Carnot was assassinated, the ex-King ordered a mass for the repose of his soul. He was greatly affected by the murder of the late President, and he has been in a low state of health ever since.

The Masculine "Growlery."

Women do not always realize that a man's sanctum is as dear to him as her own pet room is to his wife. A man needs a den of his own where he can hide, if he wishes, from the rest of the household. It adds to his happiness if he can have a place where he can shut himself in for a smoke and talk with a chosen friend, where he can make all the litter he wishes, leave the newspapers on the floor if he pleases, make all the muss his soul delights in without let or hindrance, and be happy in his own way. Even a small room will serve the master's den, if a large one cannot be spared.

Had His Fears.

"Aren't you afraid that statue will shrink if it be left out in the rain?" asked the cheerful idiot.

"Shrink?" said his host. "What an idea!"

"I didn't know, you know. I thought it might become a statue wet."—Cincinnati Tribune.

Good Advice.

Baron Pompmeier—My dear nephew, never become a debtor to any one, but if you should at at any time become a debtor then remain so.—Fliegende Blatter.

CURE THAT COUGH WITH SHILOH'S CURE. TAKE THE BEST

25cts., 50cts. and $1.00 Bottle. One cent a dose.

THIS GREAT COUGH CURE promptly cures where all others fail. Coughs, Croup, Sore Throat, Hoarseness, Whooping Cough and Asthma. For Consumption it has no rival; has cured thousands, and will CURE YOU if taken in time. Sold by Druggists on a guarantee. For a Lame Back or Chest, use SHILOH'S BELLADONNA PLASTER. 25c.

SHILOH'S CATARRH REMEDY.

Have you Catarrh? This remedy is guaranteed to cure you. Price, 50cts. Injector free.

Sold by all druggists. 8 14 y

ELY'S Cream Balm CATARRH

Is quickly absorbed. Cleanses the Nasal Passages, Allays Pain and Inflammation. Heals the Sores, Protects the Membrane from Additional Cold. Restores the Senses of Taste and Smell.

COLD IN HEAD

IT WILL CURE. A particle is applied into each nostril and is agreeable. Price 50c, at druggists or by mail. ELY BROTHERS, 56 Warren st., New York.

AT BEDTIME I TAKE A PLEASANT HERB DRINK

THE NEXT MORNING I FEEL BRIGHT AND NEW AND MY COMPLEXION IS BETTER.

My doctor says it acts gently on the stomach, liver and kidneys, and is a pleasant laxative. This drink is made from herbs, and is prepared for use as easily as tea. It is called

LANE'S MEDICINE

All druggists sell it at 50c. and $1 a package. If you cannot get it, send your address for a free sample. Lane's Family Medicine moves the bowels each day. In order to be healthy this is necessary. Address, ORATOR F. WOODWARD, Le Roy, N. Y.

People Who Weigh and Compare

Know and get the best. Cottolene, the new vegetable shortening, has won a wide and wonderful popularity. At its introduction it was submitted to expert chemists, prominent physicians and famous cooks. All of these pronounced

Cottolene

a natural, healthful and acceptable food-product, better than lard for every cooking purpose.

The success of Cottolene is now a matter of history. Will you share in the better food and better health for which it stands, by using it in your home?

Avoid imitations—countless—worthless. Stick to COTTOLENE.

Sold in 3 and 5 pound pails.

Made only by N. K. FAIRBANK & CO., CHICAGO, and PRODUCE EXCHANGE, NEW YORK.

Wall Paper Put up

Carpets Put down

WINDOW SHADES Hung

Glass Put in

Bicycles almost given away

Glass, Paints, Oils, Brushes, Mouldings, Kalsomine, Stationery—almost everything in these lines.

EDWARD LOVE,

Corner North and Watchung aves.

TOWNSEND'S MARBLE AND GRANITE WORKS,

SOMERSET STREET.

OUR MOTTO—Good work, good material at fair prices. 8 4 y

H. DeMOTT,

With livery attached,

UNDERTAKER AND EMBALMER,

178 Somerset Street, Plainfield, N. J. 6 13 y

I Am Going to Sell Them Quick.

WHAT?—2 handsome lots on East Front St., opp. Sandford ave. They are 61 feet front by 185 deep All curbed, paved and the price is going to do it.

J. F. MacDonald,

186 East Front Street.

F. M. HULETT,

Leading Music Dealer,

74 WEST FRONT ST.,

Gildermaster & Kroeger, Kranich & Bach, Mulfield, Starr and Jacob Bros. Pianos. Also, the world-renowned Newman Bros. and Mason & Hamlin Organs. Pianos to rent. 5 16 tf

The New Fall Style Derby Hats,

In all grades, from $1 up to the best. Place to buy is

U. B. CRANE'S,

Hats, Shirts and Trunks, 120 West Front Street.

PUTNAM & DE GRAW.

210 West Front Street.

Special for Friday and Saturday.

HOSIERY.

Ladies' fast black, special price 13c.........regular 18c
" " " 20c.........regular 25c
Children's " " 12c.........regular 15c

SILK HANDKERCHIEFS

White and colored embroidered with drawn work.

Special price 15c.........regular 25c

The Baby's and Mother's Friend!

15 cents will buy it. Over a dozen of the leading drug and dry goods stores of Plainfield offer it for sale. Ask any of them for it, and take no other. It is perfect. The best Toilet Powder, Royal Violet Borated Talcum, for infants and adults. The powder is delicately and exquisitely perfumed, and is put up in handsomely decorated 4-oz sprinkler top tin cans, and you pay only 15 cents for it. Prepared by the ALLEN PHARMACY M'F'G CO., New York and Plainfield, N. J.

BOICE, RUNYON & CO.,

[Successors to the estate of D. J. BOICE—A. D. COOK & BRO.]

Dealers in Coal, Lumber and Masons' Materials, Etc.,

42 to 60 PARK AVENUE.

We are now prepared with our increased facilities—having purchased the extensive yard of Messrs. A. D. Cook & Bro.,—to fill all orders promptly, and solicit your patronage,

BOICE, RUNYON & CO.

C. Schepflin & Co.

STOP AND THINK

before you buy your Fall and Winter Clothing, and call to mind that we have a full line of

Men's, Boys' and Children's Goods

n Suits, Overcoats, Ulsters and Separate Pants. Don't fail to see our line.

C. SCHEPFLIN & CO.

THE MILLER LAMP AT GAVETT'S.

(Cut out and save this card.)

SEE OUR NEW LAMP "THE MILLER"

THERE IS NO LAMP LIKE IT. ALL NEW AND PERFECT.

Absolutely safe, easily lighted, no trouble to rewick, by turning a screw the wick is controlled perfectly (our patent), the light neither smokes or breaks chimneys. Our assortment IS COMPLETE, all sizes and styles.

Buy Beautiful "MILLER" Lamps for Gifts.

Established 1844; we are the largest makers of lamps in the U. S. Our new combination cooking and heating oil stove, "The Miller," is a great convenience. We also make a line of beautiful onyx top tables.

EDWARD MILLER & CO., 10 and 12 COLLEGE PL., between Park Pl. and Barclay St., New York.

Nearest Elevated road Stations: 6th Ave., Park Place; 9th Ave., Barclay St. Walk one block. If dealers will supply genuine "Miller" Lamps, buy from them; if not, come to us.

Huyler's The Best Confections are sold at

The Best Pharmacy LEGGETT'S

Front street and Park avenue.

Are you Afraid to dye?

A dirty kitchen, pots and pans made unfit to use, stained hands and a ruined dress. These are the results of home dyeing.

We'll dye for you!

Hillier & Co. 175 North ave

700 MILE Sea Trips

By the beautiful New Steamships of the

Old Dominion Line

TO

Old Point Comfort or Virginia Beach and ret.

Hygeia Hotel. Princess Anne Hotel.

Most delightful resorts on the Atlantic coast for an

AUTUMN OUTING.

May be made for

$16 Old Point Comfort, $16.00 Virginia Beach.....$17.00 A day and a quarter at either $17

hotel, including every expense of meals and berths en route and a day and a quarter's board at either hotel.

This trip is an ideal one, as the course skirts the coast, with little likelihood of seasickness, and passes in review many watering places and points of interest.

Through tickets to all points. For printed matter and full particulars address

Old Dominion S. S. Co.

Pier 26, N. R., New York.

W. L. Guillaudeu, Traffic Man. 7 25 3m-c

McCullough's Steam Mill,

21 Steiner Place, North Plainfield.

S. H. McCullough, Proprietor.

Sash, Blinds, Doors, Mouldings, Scroll Sawing Turning, &c. Estimates cheerfully Furnished. 6-11-4

JOHN P. EMMONS

—Mason and Builder.—

Washington avenue and Prospect place

NORTH PLAINFIELD, N. J.

Jobbing promptly attended to. 11 14 tf

C. W. LINES,

Mason and Builder.

PLAINFIELD, N. J.

Residence—118 Liberty street.

Estimates cheerfully given.

Jobbing promptly attended to 13 41

D. L. HULICK,

CARPENTER,

And General Jobber.

Cabinet Work and Mantels a Specialty.

Jobbing Promptly Attended To.

Orders may be left at Bremmer's Clothing Store, 26 Somerset street, or sent by mail.

Residence 178 Duer st. 6-8-12

JOHN T. ODAM

PLAIN AND ORNAMENTAL

Slate Roofer and Repairer

Residence, No. 8 West Fifth Street. Yard, near Freight House. P. O. Box, Plainfield, N. J. New work warranted for one year. Slating over shingles 5 10 y

GEO. W. STUDER,

CARPENTER AND BUILDER,

985 ARLINGTON AVENUE.

Jobbing of any kind promptly attended to. Estimates given; charges reasonable. 5 3 6m

Jno. J. Shotwell,

Wood Mantels,

Tiles and Fire Place

Furnishings.

221 Park avenue, upstairs. 3 5 tf

—IS—

Your Bike Worth $2

Suppose it is stolen or lost, what protection have you? None of course. Why not, therefore, protect your wheel with us? We will for the sum of $2 for the first year and $1 for every year thereafter, protect your wheel against loss or theft. Should you lose your wheel we give you one to use for 30 days, and should we be unable to return you your wheel at the expiration of 30 days, we will give you a NEW machine of the make you lost.

THE WHEELMEN'S PROTECTIVE Co. New York.

W. H. Rogers, Agt.

408 WEST 5th ST.

All wheels bought from me will be insured free of charge for one year. 4 27 y

L. L. MANNING.

Marble and Granite Works

Cor. Central Ave. and Front st., opp. First Baptist Church.

Over 100 monuments and headstones to select from. Prices never so low.

Lawn Seed, Garden Seed, Fertilizers, Garden Tools,

AND

Housefurnishing Goods.

Furnaces, Heater work, Plumbing, Hardware.

A. M. GRIFFEN,

East Front Street.

W. R. CODINGTON,

LAW OFFICES,

Corner Park avenue and 2d st. Solicitor and Master in Chancery. Notary Public.

WILLIAM A. CODDINGTON,

Attorney-at-Law, Master and Solicitor in Chancery, Commissioner of Deeds and Notary Public.

Money to loan. Collections promptly made.

OFFICE—No. 28 WEST FRONT ST. 6 29 y

WM. E. MCCLURE,

Counselor-at-Law,

Supreme Court Commissioner.

First National Bank Building.

HOAGLAND'S EXPRESS

Trunks and Baggage

Promptly transferred. Furniture moved.

161 North avenue. Telephone 121. 2 13 tf

E. H. HOLMES,

DEALER IN

COAL and WOOD,

YARD—No. 36 Madison Avenue. Also Office for coal orders with Woolston & Buckle, 27 North avenue.

CODDINGTON'S

FURNITURE AND FREIGHT

EXPRESS.

Offices—86 West Front street; 38 Park avenue. Post Office Box 379

PIANO MOVING A SPECIALTY. Large covered trucks. Goods sent to any part of the country. Charges reasonable. Satisfaction guaranteed. 11 4 9

Gold Dollars for Fifty Cents.

—NO—

BUT FULL VALUE.

C. E. MORSE, Painting and Paper Hanging, 37 Chatham street.

CLEANER COAL.

L. A. Rheaume, Ag't.

30 BROADWAY, cor. 4th ST.

Invites the public to inspect the operation of his newly added steam vibrating mechanical screen for nut coal, which he confidently believes enables him to deliver cleaner coal than is possible by any other method of screening.

UPPER LEHIGH AND HONEYBROOK COAL of best qualities and various sizes carried in stock.

ROUGH AND DRESSED LUMBER.

He would also announce recently increased facilities for TURNING and SCROLL SAWING and is prepared to execute orders for the same in the best manner at short notice. 6-30-tf

TERRILL & COLE,

Undertakers and Embalmers

200 West 2d street.

Next to Trinity Reformed Church

First-class livery attached.

Telephone 153. 11 26 y

EDWIN B. MAYNARD

Hair Cutting and Shampooing.

Tonsorial Parlor, 38 Park ave., Plainfield, N. J. Ladies shampooing and childrens hair cutting a specialty. 10 16 t

L. PAOLI & CO.,

Fruits, Confectionery, Temperance Drinks Cigars, Etc.,

128 NORTH AVENUE,

FRESH ROASTED PEANUTS EVERY DAY, 5 CENTS A QUART.

I take this method of informing my friends and the public in general that I am again in business at the old stand. I solicit your patronage. Will not be undersold by any in the business. Store will close at sundown on Friday and open at sundown on Saturday night. 8 1

F. A. DUNHAM,

Civil Engineer and Surveyor, 100 Park avenue.

Sewers, pavements and road improvements. Publisher of city map and atlas.

SMALLEST REPUBLIC.

SAN MARINO, IN THE APPENINES, HAS THAT HONOR.

The Oldest as Well as The Most Diminutive Republic. It was Founded in the Third Century and Has Now only 8,000 Citizens.

Pietro M. Tonnini, President of the oldest and smallest Republic in the world, died a few weeks ago.

It is only some such occurrence that calls the attention of the people of the great governments to the little Republic of San Marino, which is perched on one of the eastern spurs of the Apennines, surrounded by Italian territory, and has within its borders only thirty-three square miles, with a population of a little less than eight thousand.

As insignificant as this little republic is, it is hoary with age, dating from early in the third century, when it was founded by St. Marinus, a converted stone mason, who fled from Rimini during the Diocletian persecution. It has survived the rise and fall of empires and republics, and its little band of patriots are as tenacious to their political life as they were fourteen hundred years ago. They are true lovers of political freedom, and their greatest statue, which stands in the main square of their capital, is a marble one of "Liberty."

Small as the republic is, President Tonnini had to share his honors with another, for the republic has two executive officers, and they are selected for only six months. The Grand Council of sixty members elect a Council of Twelve, who in turn select the two Presidents, or "Captains-Regent," who hold office for only one half of a year.

Such is, and has been, the government of this little republic for centuries, held secure by the jealousies of surrounding provinces.

Pietro M. Tonnini was elected to office only three months ago, so his term of office had one half expired at the time of his death. He was selected from the nobles of the republic, his colleague being chosen from the burgesses, or rural landowners; for such is the requirement of the law.

The little State has an army of less than 900 men, and yet with this force it could make a strong resistance against an invading army by reason of its fastness among the peaks of the Apennines. San Marino, the capital, is reached by a single road, and would be able to withstand a lengthened siege.

Several times this little Republic has been threatened by serious complications with Italy on account of harboring fugitives from justice, but open war has been avoided.

President Tonnini had no difficult duties, for the people of San Marino are law abiding, noted for their hospitality, sobriety, industry and general morality. They are sensitively jealous of their rights and cling to their territorial and legislative independence. Their chief trade is in fruits, silk worms and wine, while many are busy pasturing cattle. The life of the people of San Marino comes as near to an ideal one, when happiness and contentment are considered, as any the world has yet attained to.

The capital holds more than one half of all the population. It is protected by walls and towers, has rudely paved streets, a town hall, seven churches and but one theatre. It has numerous public squares, not without statues, the principal statues being one of Liberty and one of Marinus, the founder of the State.

The copyright and tariff questions do not trouble San Marino, for there is no printing press in the republic, and by treaty with Italy it receives a certain portion of the Italian customs revenue, in consideration of not raising or buying duty free tobacco.

He, too, Had Grieved.

There lived down in Cambridge, Ind., a well-known old gentleman by the name of Josiah Nixon, who in early boyhood had acquired the habit of gross exaggeration. The habit had grown upon him so that he believed everything he said was the truth, no matter how great the exaggeration. After he had reached the ripe old age of threescore and ten some of the deacons in the church thought it was too much like lying to pass unnoticed, and it was decided, after a great deal of consideration, that the old gentleman must be churched.

One evening, while he was seated in front of his door, telling a small circle of neighbors about the way the pioneers had to live, the gate opened and the delegation of deacons filed in.

"Yes," the old gentleman was saying, "we had hard times then. I lived two years on grass and hickory bark on Sundays. We used to call Sundays 'bark days' on that account, and that's the only way we could tell when Sunday come. Bears! I see twelve hundred great big varmints onc't around our camp, and I killed——"

"Uncle Josiah," broke in one of the deacons, "we have come to see you about this habit of yours. You have the unpleasant habit of forgetting the truth when talking, and we have come to remonstrate with you."

"I know it, deacon," replied the old man, as he looked round. "I know it, and I want to tell you that I have grieved over that failin' of mine 500,000 times a day for the past 200 years."—Indianapolis Sentinel.

Asleep on the Bottom of the River.

A strange incident in connection with the work of clearing away the debris of the recently wrecked bridge at Louisville is related of the submarine diver whose duty it is to descend to the bottom of the river and fasten chains about the heavy iron work, besides placing dynamite charges in spots where the most desirable results may be had. The other day he remained beneath the surface for more than an hour. There was no response when signals were made, and there was uneasiness felt. At length the diver who goes on as a relief reported for duty, and he was at once sent down to ascertain what was wrong. In a few minutes both men came up. The diver was found seated on a pile of iron fast asleep.

Something About Corea.

It is the proper thing nowadays to know all about Corea, its King, its houses, its people, laws and customs.

Here is something about the way its King is regarded by his subjects.

If by accident His Majesty touches one of them the man at once places a silk cord around his body, with a knot in it. The knot must be directly over the spot His Royal Highness has consecrated, that all the world may know of the honor.

That may sound very strangely, but then we all know that when Queen Victoria touches a subject with a sword he becomes a Knight.

OPENING,

Wednesday, Sept. 19,

of all the latest Fall and Winter Styles of Trimmed Hats, Bonnets, Toques and other millinery novelties; also a fine display of silks for fancy work, at 111 East Front street, under First National Bank.

Mrs. L. Adams.

Patrons will please accept this notice in lieu of card.

Your valuables will be safe in

Doane's Safe Deposit Vault.

LOCK BOXES

From $3.50 to $10.00 a year.

SANFORD B. DOLE.

First President of the Republic of Hawaii, Formed July 4, 1894.

On the Fourth of July, 1894, one hundred and eighteen years after the Declaration of Independence was issued, a little republic was born in the Sandwich Islands. As will be remembered, there was considerable trouble in Hawaii from the time the Queen was deposed until this final formation of a new government. Part of the time it was in doubt whether the Queen would be restored by the power of the United States or not, and earlier in the affair arrangements had been made for the annexation of the island to this country.

PRESIDENT DOLE.

Among the prominent men who assisted in achieving the independence of Hawaii, Sanford B. Dole, who has just been elected the first President of the new republic, and Loren A. Thurston, Minister of Hawaii to the United States, were most conspicuous for ability and energy. President Dole, in the trying circumstances which surrounded him during the period anterior to the formation of the republic, showed himself a man of courage and ability, and, withal, a man of sound judgment and conservatism.

He was elected without opposition, as Washington was when the first President of the United States was chosen, and while he is not by any means a Washington, he seems to be well fitted for his position, and entirely capable of managing the affairs of the little republic over which he has been called to preside.

TO SING FOR A DOWRY.

Calve Will Carol in Nearly Every Part of Europe for a Dot.

Calve will sing in practically every section of Europe next year, but will not come to America. She goes to Sweden and Norway in the fall, thence to Paris, and from there to Rome. After that she will return to Paris for fifteen days, and will then leave for Madrid. From Madrid she will take a long trip to St. Petersburg and Moscow. Upon the completion of a short engagement at Moscow, she will go to Vienna, thence to London, and back to Paris again. The tour is the most extraordinary one ever mapped out by an operatic artist, as prima donnas of Calve's rank are fond of ease and do not fancy travelling about. Calves tour has been laid out with the definite purpose of increasing the bank account of the famous French woman, so that when she marries, about this time next year, she will be able to take to her husband a very considerable dowry. He has a fair fortune himself, and thinks that his bride should bring him something tangible in addition to her money-earning abilities.

Yes, He Could Throw, Some.

"Several years ago," remarked Oliver L. Westbrook of New Haven, Conn., in the billiard room of the Laclede last week, "I knew a man who lived on the outskirts of my town who could throw a stone with more accuracy of aim than is displayed by most sportsmen with a rifle. The man was a perfect giant, physically. He was a good deal of a hunter, using stones as his only weapon to bring down the game. He had a large leather pouch attached to one side of his coat, in which he always carried a good supply of carefully selected missiles. With these he bagged every year no small quantity of game, such as quail, rabbits and squirrels. He could kill a bird on the wing or a rabbit at full speed almost as easily as at rest. One of his favorite methods for displaying his skill was to set up a scythe-blade with the edge toward him at a distance of about 100 feet, and by throwing potatoes against the edge cut them in half. He could almost exactly halve two out of every three potatoes he threw."—St. Louis Globe-Democrat.

A Humorist's Idea of a Good Husband.

The "best husband"? Why, the one who is devoted first to his wife and children; second, to his work and everything else. There you are. I could preach a sermon on this text, but I'd rather give an example. I've been lecturing for ten years. Once I was just stepping on the stage to greet a big house and be funny, when I got a telegram saying my wife was ill, and my four children, over at New Brighton, Staten Island, were all taken with scarlet fever. I was bound for California. Well! A lecturer must always be joyful, always gay and cheerful, to his audience. I never knew how I got over that programme; but in the morning I broke contracts to the extent of $5,000, and took the first swift train for home. That man, in my opinion, was the best sort of husband.—Bill Nye, in Demorest's Magazine.

How to Woo Sleep.

The bon ton ladies of England have a habit of preparing the mind for "sweet sleep" that is worthy of the imitation it receives. No rational adult need be told that going to bed with troubled thoughts is almost certain to antagonize rest. Mothers who are truly kind to their little folks will not permit the recital of horrible or exciting stories in the nursery. Bedtime stories should be vague, caressing, fragile things. This theory is carried out in later life by gentle people, who read a poem, one of the immortal songs of David, or some hymn to nature, to compose the mind to rest. It may take less than five minutes, but it is a solace to the brain; it calms the nerves and invites dreamless sleep.—N. Y. World.

A Child's Opinion of Dew.

The eye of a little Washington miss was attracted by the sparkle of the dew at early morning.

"Mamma," she said, "it's hotter'n I thought it was."

"What do you mean?"

"Look here. The grass is all perspiration."—Washington Evening Star.

PEARSON & GAYLE

Carpenters and Builders.

RESIDENCE—W. J. Pearson, No. 15 Vine St.

E. B. Gayle, No. 13 Vine St.

ALL WORK PROMPTLY ATTENDED TO. 7-21-tf

REMOVAL.

I have removed my watchmaking and jewelry business from Park ave. to

142 North Avenue

Next to Walker's bakery, and shall be pleased to have my friends call.

CALEB DICKINSON

THE OLDEST NOVEL.

IT WAS WRITTEN IN EGYPT THREE THOUSAND YEARS AGO.

A Thrilling Story, With Love, Jealousy, Intrigue, and the "Elemental Stuff of Which All the Romantic Literature of After-Ages is Compounded."

As Old Egypt was the cradle of all the arts and sciences, so too it seems to have been the cradle of the novel, that is, of the imaginative story designed for the inculcation of moral ideas. A story of this type, "The Tale of the Two Brothers," is noticed and analyzed in an article by that well-known Egyptologist, the late Amelia B. Edwards, in The Contemporary Review for August. She tells us:

"One of the most ancient examples of fiction in the world, one which has survived the rise and fall of many an ancient and many a modern empire, is an Egyptian romance entitled, 'The Tale of the Two Brothers.' We have the original manuscript in the British Museum. It is written on nineteen sheets of papyrus, in a fine hieratic hand, and it was penned some three thousand two hundred years ago by a Theban scribe named Ennana. This Ennana was Librarian of the palace to King Marenptah, the supposed Pharaoh of the Exodus, and he appears to have written the tale by order of the Treasurer, for the entertainment of the Crown Prince, Seti-Merenptah, who subsequently reigned as Seti II. This prince has signed his name in two different places on the back of the manuscript, these being probably the only autograph signatures of any Egyptian king which have come down to our time. This most venerable and precious document was purchased in Italy by Madame d'Orbiney, who sold it in 1857 to the authorities of the British Museum; and it is now known as the d'Orbiney Papyrus.

"The story begins exactly like an old-fashioned fairy-tale:

"'There were two brothers, children of one mother and one father. Anpu was the name of the big brother and Betau was the name of the little brother. Now Anpu he had a house and a wife, and his little brother lived with him as his serving-man. It was Betau who drove the cattle to the fields and tilled the ground. It was he who threshed the corn and did the field-work. It was he who drove the cattle to the pasture-land and tilled the ground; for this little brother was a good laborer, and he had not his equal in all the country. And he ate, and drank, and slept in the stable with his good beasts.'"

Miss Edwards informs us that "big" and "little" do not refer to size, but correspond to elder and younger, and continues with the story:

"'And when the season had come for tilling the ground, Anpu said to Betau: "Go, make ready our gear, for the waters have gone down, and the land is good for tillage. Go then to the field with the seed, and we will go to work to-morrow morning." So said he. And the little brother did all that which his big brother had bidden him do.'

"After this," says Miss Edwards, "the story goes on to tell how the big brother's wife falls in love with Betau, who is horror-stricken and upbraids her fiercely. Hereupon she foully maligns him to Anpu, who becomes 'as a panther of the South,' and sharpens his knife that he may slay his little brother, when Betau shall return from the field at the close of day. But the faithful beasts lift up their voices, and warn Betau of his peril, whereupon he flies for his life, pursued by his elder brother. Suddenly a broad river, swarming with crocodiles, flows in between them. Awed by this miracle, and touched by the protestations of Betau, Anpu is convinced of his little brother's innocence, and at the same time of his wife's perfidy. So he goes home and slays her, and casts out her body to the dogs. Betau, self-exiled, goes away to a place called the Valley of the Acacia, where he lives by the chase. By and by, however, the gods take compassion upon him, and create a beautiful damsel to be his bride and share his solitude; and Betau loves her dearly. One day, when he is out hunting, the river rises and pursues her. She escapes, but not before the acacia-tree has seized a lock of her hair, and thrown it into the stream. This lock of hair is carried by the current to Memphis, where it is fished up by one of the king's officers, who conveys it to Pharaoh himself. Now the perfume of the tress was so delicious that the king summoned his scribes and magicians, and they told him that it belonged to a daughter of the gods. Hereupon the king sent out messengers to North, South, East and West, that they might find this maiden of birth. But when they came to the Valley of the Acacia Betau slew them all.

Then Pharaoh dispatched more messengers, and many archers and armed charioteers, and with them a woman, who tempted the wife of Betau to be faithless to her husband and become the wife of the king of Egypt. And she went, and the king saw her and loved her, and made her his queen, and all the land of Egypt was glad. After this, Betau goes through many surprising adventures; is twice killed, and twice comes to life again, the first time as a bull, and the second time as a persea tree. Lastly, he becomes re-incarnate in human form, and ends by killing his perjured bride, and becoming king over all the land of Egypt."

This is the barest outline of the story, which, we are told, can be found at length in English, French and German translations.

The tale of Anpu and Betau is assigned to a very remote antiquity; "it may be as old as the pyramids." The sequel bears the impress of a later date, "perhaps of the Ramesside period."

SCHOOL DRESSES.

Brief and Timely Memoranda of Interest to Mothers.

This subject, which lacks interest but two or three months in the year, is particularly interesting now.

The vogue of shirt waist and extra waist generally is a boon to mothers, for one skirt will outwear two or more waists, and these latter are easily made as a rule.

A school gown consisting of a plaid skirt with two waists of different plain colors would give variety and double the service of one gown. The disadvantage of bands allowing the weight on the hips is obviated by making the bands comfortably loose and buttoning or hooking skirt and waist together.

Striped skirts also look well with plain bodices, and one bodice may be made of the same with collar or some portion in plain material to relieve the monotony that always results from the use of one single material untrimmed.

Plain skirts look well with waists of plaid, stripes or checked materials.—Domestic Monthly.

When the doctor orders medicine in the middle of the night for the sick one, what will you do—how will you get it? Remember that

E. J. RICHARDS,

Proprietor of the

Gem Pharmacy,

Corner 4th and Liberty sts.,

Resides in the building and a night bell here is quickly answered. 113

J. C. POPE & CO.,

Insurance Agents,

NO. 6 EAST FRONT STREET,

Plainfield, N. J.

MODERN ABORIGINES.

Their Religion as Expounded at a Recent Council Fire.

Most interesting are the letters descriptive of the religious ceremonies of the pagan Indians of New York during the past few days in the Onondaga Valley, near Syracuse. The pagan religion in which they believe has many good features, and the prophet whom they venerate was a worthy teacher. This prophet, whose name was Handsome Lake, and who lived in the early part of this century, inculcated the practice of all the virtues—truthfulness, honesty, sobriety, hospitality, fraternity and happiness; he taught in the name of the Great Spirit and his doctrines are accepted by the Mohawks, Senecas, Onondagas and Cayugas, or by the greater part of the Six Nations of Iroquois Indians. We call these redskins pagans; but, in so far as they follow the teachings of the prophet Handsome Lake, whose Indian name was Con-Ya-Taw-Yow, they are better than a great many people who boast loudly that they are Christians.

When the bucks were exhausted with the turtle dance the venerable chief sachem gave them a sermon, and when they got a rest under the sermon they resumed the dancing; so that dance followed sermon and sermon dance, while the singing of the braves kept time to the music of the turtle rattle.

There are plenty of white men who have not a religion as good as the paganism of the Nation of Six Fires, and who do not practice the virtues that were preached by the venerable Handsome Lake.

THE BLUE AND THE GRAY.

Atlanta Veterans of Both Sides Unite to Honor the Heroes.

The Confederate Veterans' Association of Atlanta have taken the initiative in the erection of a joint monument to the memory of Gen. McPherson of the Federal army and Gen. W. H. T. Walker of the Confederate army, who were killed within a few yards of each other in the battle of the 22d of July, 1864. The Grand Army post at Atlanta will join in the movement. The scheme is to raise $200,000, one-half by each side, with which a heroic double equestrian statue will be erected upon the spot where McPherson fell. Gen. Walker is to face the North, and is to be clasping hands with Gen. McPherson, whose face will be to the South.

The project has been under consideration for several months, and correspondence already held with Federals and Confederates throughout the country gives promise of success. The joint monument was suggested by the tower to the memory of Wolff and Montcalm in the Governor's garden in Quebec.

A Story of Dr. Holmes.

The Rev. Mr. Haweis tells a good story of Oliver Wendell Holmes. He says: "At a reception given to Canon Farrar at the Hotel Brunswick, Boston, I found myself close to Oliver Wendell Holmes. 'Who is that bishop,' I asked, 'who just spoke to me?' 'Oh,' said Mr. Holmes, 'that is the well known Bishop of ——, and a good fellow, too. I will tell you why I have a good opinion of him. I once saw him go up to two ladies in the street in the rain. He had on a brand new hat. I happened to know those ladies. They were total strangers to him, but he offered them his umbrella, and walked on in the rain and quietly spoiled his hat. Now,' said Mr. Holmes, 'a man loves his hat, and a bishop's hat' —— he paused. It was an awe-inspiring thought. 'Yes,' I cut in, laying my hand on the poet's and holding him with my glittering eye—

'Wear a good hat—the secret of good looks
Lives with the beavers in Canadian brooks!
Virtue may flourish in an old cravat,
Both man and nature scorn the shocking hat.'

I saw the author's eye kindle. 'Well,' said he, 'I had better be off now. I shall hear nothing better than that. I am in luck to-day. This is the second time since I entered this room that I have had my own poetry quoted to me.'"

The Color of the Arabian Horse.

We must not, however, pass away from the typical Arabian without a word as to color. "In England an antiquated idea lingers that the authentic Arab must be gray." Such an impression may, perhaps, prevail among persons altogether ignorant of horses, but the sport of racing in India has so increased our knowledge of Arabian horses that sounder views now exist among horsemen. Two extracts from Gen. Tweedee's work will give all the information that is needed upon this point. His Highness, the late Amir Fai Sal of Najd, who was a high authority on Arabian horses, stated that the finest "may be of any color; that the prevalent color among the first blood was various shades of gray; that, on the whole, color went for little, and height for nothing, and that blood was everything." Another author sums up the matter thus: "Practically the Ku-hai-lan colors are bay and chestnut, and the numerous different shades of gray and roan." Into the relation of color to temperament it is impossible here to enter. Such a discussion, interesting as it would be to the lover of the horse, belongs, not only to the Arabian, but to the equine race all the world over.—The Edinburgh Review.

And Yet He Only Told the Truth.

Frank B. Fowler is in Boston jail, charged with fraudulent use of the mails. He has been advertising in several newspapers a hat fastener which made the use of hat pins unnecessary. In return for their ten cents his numerous women customers in this city received two small rubber bands with directions which read: "Sew one of these fasteners on each side of your hat or bonnet and place the loop around your ears, which will hold safely."

FOR MONEY.

For money we labor
In smooth way and rough;
It's neighbor 'gainst neighbor;
We're out for the stuff!

For money we wrangle
By night and by day;
We're all in a tangle—
A scramble for pay!

It's money that tricks us—
The great and profound;
And money will fix us
In six feet of ground.
—Atlanta Constitution.

Better Bide a Wee.

"What do you think of this idea of communicating with Mars?"

"It strikes me that until we get rid of the present Congress, the less we expose ourselves to comment from other worlds the better.—Indianapolis Journal.

METROPOLITAN LIVERY AND BOARDING STABLES.

Horses boarded by the day, week or month. Especial accommodations for transient trade.

OFFICE AND STABLES,

147, 149, 151 NORTH AVENUE,

Oppo. railroad depot, Plainfield, N. J.

A. C. BLAIR............Proprietor

FRANK DAY............Manager.

Telephone 152, connected with all circuits of New Jersey, New York and Brooklyn. 8 10 y

REMARKABLE CURES

Of Recent Date.

A Statement from Ex-Mayor John Corson, Esq., of Clinton, N. J.

TO THE PUBLIC:

I acknowledge with the utmost pleasure the wonderful cure which Dr. Lighthill effected in my case.

I had been a sufferer from piles, which gave me constant pain and distress, during twenty long years, attended with frequent loss of blood and with great and painful protrusion of the pile tumors and rectum whenever my bowels moved.

I tried constantly to get relief from my sufferings, but to no purpose until Mr. Bryan, a friend of mine, who had been cured by Dr. Lighthill of the same trouble, recommended him to me, and he effected a complete and radical cure in my case also, and earned my lifelong gratitude.

JOHN CORSON.

THE CASE OF MR. PETER G. EYCK, OF BISSELL, HUNTERDON CO., N. J.

Dr. Lighthill Effects a Complete Cure Where Ten Physicians Had Failed.

TO THE SICK, SUFFERING AND AFFLICTED:

For many years past I have been afflicted with bleeding piles. Every movement of the bowels was attended with loss of blood and with intense pain which lasted for hours and sometimes all day. My condition was aggravated by a prolapse of the rectum, which greatly increased my suffering and sometimes gave me most agonizing pains.

So great was my distress and so bad my condition that I sold my farm, not being able to work it any longer. At one time the protruding pile tumors became so highly inflamed and swollen that they could not be replaced, and I had to go to bed, applying hot poultices for three months before I could get relief.

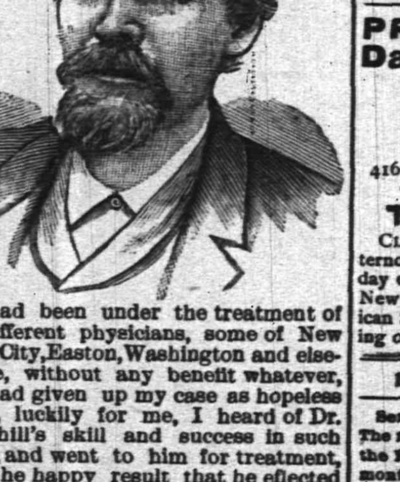

I had been under the treatment of ten different physicians, some of New York City, Easton, Washington and elsewhere, without any benefit whatever, and had given up my case as hopeless when, luckily for me, I heard of Dr. Lighthill's skill and success in such cases, and went to him for treatment, with the happy result that he effected a radical and permanent cure in less than four weeks's time; and I am glad to say that the entire treatment gave me neither pain nor distress.

I consider my cure perfectly wonderful, and so do all my friends and neighbors. I am confident that there is no case of piles which Dr. Lighthill cannot cure.

PETER G. EYCK,
Bissell, Hunterdon Co., N. J.

Dr. Lighthill

can be consulted daily (except Thursdays) on all CHRONIC, OBSTINATE AND COMPLICATED diseases of the human system of whatever name and nature, at his office and residence,

No. 144 Crescent Avenue.

Deafness, Catarrh and Diseases of the Head, Throat and Lungs successfully treated.

Piles of the most aggravated nature radically and permanently cured in a few weeks, without pain or detention from business, and all other rectal diseases are treated with equal success.

Mental and Nervous Derangements, Epilepsy, Diseases of the Skin and Blood, Rheumatic, Neuralgic and Scrofulous Affections.

Diseases of the Heart, Liver, Stomach, Bowels, Kidneys and Bladder are successfully treated, even when other medical skill has failed.

VANDERBEEK & SATTELS,

33 Park Avenue

AGENTS FOR

Hazleton, Chickering Pianos, A. B. Chase, Behning & Son, Story & Clark Organs.

Tuning and repairing in all its branches.

EDUCATIONAL.

School for Health Culture.

Conducted by Miss Lindley and Mrs. Hudders, Director of Exercises, Miss Fogler of Boston.

MEETINGS IN Y. M. C. A. ROOMS.

Introductory lecture Oct. 9, at 3:30 p. m. All interested are cordially invited. td

THE OPENING RECEPTION OF

Mme. Menzeli's

(formerly Lezem

Class for Dancing,

will take place on Oct. 11 at 8 p. m., in Park Avenue Hall, 405 Park ave., near 4th street. Former pupils respectfully invited.

For particulars address 339 Park ave.

9 28 2w

PLAINFIELD SEMINARY

Will re-open

September 13.

27th Year

MISS E. E. KENYON,

8 8 3m Principal.

ROCKVIEW HOME & DAY SCHOOL.

Re-Opens September 10, '94

Kindergarten, primary and intermediate departments.

Misses Peck, Principals.

Miss Edith Bond,

Kindergartner. For particulars address 317 East Front street.

Miss Scribner and Miss Newton's

SCHOOL FOR GIRLS and KINDERGARTEN,

303 LaGrande avenue,

WILL RE-OPEN SEPT. 17, 1894.

For particulars address the principals. 8 14 2m

Afternoon Class for Young Ladies

Three times per week. Higher English Branches, French and Music. For terms apply MISS FAWCETT,

25 Washington ave.

Miss Fawcett's School,

25 Washington Ave.

Department for boys to the age of 12. girls and kindergarten

Girls prepared for college.

Re-opens September 13.

EAST GREENWICH ACADEMY,

EAST GREENWICH, R. I.,

About 14 miles from Providence on Narragansett Bay.

FOUNDED 1802.

Both sexes. Steam heat and electric light Endowed. Twelve courses, a good Gymnasium, a Cadet Corps, well appointed class rooms. $200 a year. Opens September 11. Write for illustrated catalogue.

Plainfield reference, W. D. W. Miller, 309 LaGrande ave.

F. D. BLAKESLEE, D. D.,

7 25 y—ws—c Principal.

Miss Clara S. Hellwig,

426 EAST SECOND STREET,

Graduate of the St. Peter & Paul College, Moscow, Russia, recipient of the gold medal, the highest honor awarded for studies by the Empress of Russia, will resume her private lessons and classes in French, German, Russian, Latin, English Branches, Drawing and Painting Sept. 15. 9 4 2m—eod

PROF. A. R. WALSH'S Dancing Classes and Delsarte

will open at the

OLYMPIA,

416 Sycamore street, between 4th and 5th,

TUESDAY EVENING, OCT. 8,

Terms $2 per month

CLASSES—Misses and Masters Tuesday afternoons at 4; ladies and gentlemen Tuesday evenings at 8. N. B.—Prof. Walsh of New York teaches the system of the American Society of Professors of the art of dancing only. Trial solicited. 9 29 m

Lodge and Society Meetings.

Senate Lodge, 3543, Knights of Honor.—The regular meetings of this Lodge are held on the First and Third Thursday evenings of each month in Stillman Building, No. 212 West Front street, at 8 p. m.

E. C. Pease, Dictator.

H. A. Thorne, Reporter. 3 6 tf

Court Pride of New Jersey, No. 8024, Ancient Order of Foresters of America, meets in K. of P. Hall, No. 108 West 2d st., first and third Tuesday evenings in each month.

Samuel J. Flynn, Chief Ranger.

Samuel H. Lunger, Fin. Sec. 9 25 y

Anchor Lodge, No. 149, F. & A. M.—Meets second and fourth Tuesdays at Masonic Hall, 10 East Front street

C. C. Howard, W. M.

T. A. Rogers, Secretary.

Jerusalem Lodge, No. 26, F. & A. M.—Meets first and third Tuesdays at Masonic Hall, East Front street.

Chas. Yeager, Secretary.

Dr. D. C. Adams, W. M.

U. B. of C. and J. of A.—Local Union No 155, United Brotherhood of Carpenters and Joiners of America, meets every second and fourth Tuesday in each month in Exempt Firemen's Hall, at 7.30 p.m. T. S. Thorn, President

P. T. Bogert, Secretary. 6 22

Plainfield Council, No. 711, Royal Arcanum.—The regular meetings of this Council are held on the Second and Fourth Monday evenings of each month in Exempt Firemen's Hall, Coward's Building, Park avenue, at 8 P. M.

P. A. Emmons Regent.

H. A. Thorne Secretary.

The Perfect Water Heater.

DAVID T. KENNEY,

PRACTICAL PLUMBER.

SANITARY APPLIANCES

108 North Ave., opp. Railroad Station.

Hot water boilers, warm air furnaces; extensive stock of goods displayed. Porcelain bath tubs, water closets and washstands. Perfect ranges, boilers and furnaces a specialty. Estimates furnished 3 12 t

Hotels and Saloons.

HOTEL ALBION,

OPEN FOR GUESTS

Park avenue and 8th street.

Chas. T. Bogert, Mang.

Mizzen Peak Cottage

Summer Resort.

WATCHUNG MOUNTAIN,

Bound Brook, N. J.

Superior French board at moderate prices.

ISIDORE FAUCHEREAU, Prop

6 12 tf

New Proprietor.

HENRY F. WINDHAM,

ARLINGTON HOTEL,

SOMERSET ST. AND GREEN BROOK ROAD.

Regular and transient boarders. First-class bar and stables attached.

PURE

California Wines,

Port, Sherry and Catawba 30 cents bottle. The celebrated

Zinfandel Clarets,

25 cents to 50 cents per bottle at

E. P. THORN

NO. 17 PARK AVENUE.

HOTEL GRENADA,

North Avenue.

Now open for the reception of guests, under the management of George and Wallace V. Miller. House has been thoroughly renovated and re-furnished throughout, and contains all improvements. First-class accommodations for families and the traveling public.

CENTRAL HOTEL CAFE,

No. 115 East Front Street.

Alfred Weinwurm, Manager.

Choice wines, liquors and cigars. Billiard and pool rooms attached. 3 30

CITY HOTEL.

Plainfield, N. J.

COR. PARK AVENUE AND SECOND STREET

J. E. BEERBOWER, Proprietor.

With stables attached.

IMPORTED WERZBURGER BEER

On draught at

CHARLES SMITH'S

Sample and Lunch Rooms, 4 WEST FRONT St.

The Bartholomay, Rochester Pale, the Bavarian Dark and the St. Louis.

Ballantine's Ales also on draught. The India Pale XXX Still Ale and Porter.

CASPAR'S HOTEL,

144 EAST FRONT STREET,

Daily variety of hot lunch 10c. a plate from 11 to 2, and a great variety of cold lunch always on hand. 10 14 tf

Madison Avenue HOTEL,

Madison Ave. and 58th St.,

NEW YORK.

$3 per day and up. *American Plan.*

Fireproof and first-class in every particular

Two blocks from the Third and Sixth Avenue Elevated railroads.

The Madison and 4th Ave. and Belt Line cars pass the door.

H. M. CLARK, PROP.

Passenger Elevator runs all night.

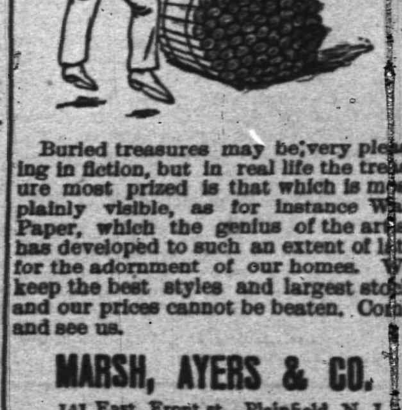

Buried treasures may be very pleasing in fiction, but in real life the treasure most prized is that which is most plainly visible, as for instance Wall Paper, which the genius of the artist has developed to such an extent of late for the adornment of our homes. We keep the best styles and largest stock and our prices cannot be beaten. Come and see us.

MARSH, AYERS & CO.

141 East Front st., Plainfield, N. J.

Tel. 29B Established 1878.

ADDIS & SON,

PLUMBING AND HOT WATER HEATING.

Have your plumbing system tested with the Smoke process under pressure, preparatory for the sewerage system.

Opp. Roberts's Livery. 132 North Ave.

Jones & Co., Excavators.

Cesspools and sinks thoroughly cleaned. Attention given to sanitary condition. Buildings, cellars, etc., disinfected. All work done under experienced manager.

JONES & CO.

Cesspools built 9 15

Central Railroad of New Jersey

(Anthracite coal used exclusively insuring cleanliness and comfort.)

Station in New York foot of Liberty Street. Time Table in Effect, JULY 1, 1894.

PLAINFIELD AND NEW YORK.

Leave Plainfield 3 14, 5 37, 6 32, 6 05, 6 39, 6 59, 7 26, 7 30, 7 56, 8 00, 8 16, 8 37, 8 51, 9 44, 9 52, 10 04, 10 37, 11 24, A. M., 12 06, 1 14, 2 07, 2 50, 3 12, 4 01, 4 50, 5 54, 6 54, 7 08, 8 34, 9 30, 10 17, 11 28, P. M. Sunday—3 14, 5 37, 6 08, 8 01, 8 53, 10 03, 11 24, 11 28 A. M., 12 58, 1 43, 3 50, 5 28, 5 36, 7 11, 8 29, 8 32, 10 17 P. M.

Leave New York from foot of Liberty street, 4 30, 6 00, 7 15, 8 00, 8 30, 9 10, 10, 11 45, A. M., 1 10, 1 30, 2 30, 3 30, 3 45, 4, 4 30, 5, 5 15, except Saturday, 5 30, 5 45, 6, 6 15, 6 30, 7, 7 30, 8, 8 30, 9 15, 10, 11 30 P. M. 12 15, 1, night. Sunday—4 00, 7 15, 9 00, 9 40, A. M., 12 M., 1, 2 15, 4, 5 30, 7, 9 00, 10 00 P. M., 12 15 night. 1 A. M.

PLAINFIELD AND NEWARK.

Leave Plainfield 5 32, 6 30, 6 59, 7 26, 8 00, 8 48, 9 52, 10 04, 10 37, 11 24, A. M., 12 06, 1 14, 2 07, 2 50, 3 12, 4 01, 4 50, 5 54, 6 54, 7 08, 8 54, 10 17, 11 28 P. M. Sunday—8 01, 8 53, 10 03, 11 28 A. M., 12 58, 1 43, 3 50, 5 36, 7 11, 8 29, 8 32, 10 17 P. M.

Leave Newark 6 10, 7 10, 7 55, 8 33, 9 05, 10 05, 11 35 A. M., 1 15, 1 35, 2 30 Saturday only, 3 30, 3 35, 4 05, 4 37, 5 04, 5 34, 5 50, 6 20, 7 15, 7 35, 8 40, 10 05, 11 35 P. M. Sunday—7 30, 8 45, 9 59, 11 35, A. M., 1 10, 3 35, 4 10, 5 40, 7 30, 9 35, 10 20 P. M.

Passengers for Newark change cars at Elizabeth.

PLAINFIELD AND SOMERVILLE.

Leave Plainfield 5 45, 7 10, 8 16, 9 54, 11 a.m., 12 43, 2 08, 2 32, 3 45, 4 36, 5 05, 5 14, 5 34, 6 04, 6 19, 6 38, 7 13, 7 34, 8 22, 10 20, 11 08, P. M., 12 38 night. Sunday—5 45, 9 28, 9 54, A. M., 3 03, 3 28, 5 14, 6 35, 10 13, 11 14 P. M.

Leave Somerville, 6, 6 30, 7 00, 7 25, 7 35, 7 45, 8 20, 9 05, 9 48, 11 40 A. M., 12 47, 1 48, 2 05, 3 35, 4 25, 5 25, 6 35, 8 31, 9 45, 11 05, P. M. Sunday 8 25, 9 45, 11 00 A. M., 12 08, 1 15, 05, 6 45, 8 08, 8 09, 9 40 P. M.

PLAINFIELD AND EASTON.

Leave Plainfield 5 45, 8 16, 9 54, A. M., 12 43, 2 08, 5 05, 5 14, 6 38, 8 22 P. M. Sunday—5 45, 9 28 A. M., 3 03, 6 35 P. M.

Leave Easton 6 05, 7 00, 8 53, A. M., 12 32, 4 04, 7 25 P. M. Sundays—7 15, 10 53, A. M. 6 40, 7 30, P. M.

PLAINFIELD AND LAKE HOPATCONG.

Leave Plainfield 9 54, a m, 5 14 p. m.

WESTWARD CONNECTIONS.

LEAVE PLAINFIELD.

5 45 A. M. for Flemington, Easton, Allentown Reading, Harrisburg, Pottsville, Mauch Chunk Williamsport and Tamaqua.

7 10 a. m. for stations to High Bridge, connecting for stations on High Bridge Branch.

8 16 A. M. for Flemington, D. L. & W. R. R. Easton, Bangor and Mauch Chunk.

9 54 A. M. for Flemington, High Bridge branch D L & W R R, Easton, Allentown, Reading, Harrisburg, Mauch Chunk, Williamsport, Tamaqua, Pottsville, Nanticoke, Upper Lehigh, Wilkesbarre, Scranton, &c. Through coach to Williamsport.

12 43 p. m. way for Easton, connecting at Junction for stations on D. L. & W. R. R.

2 08 P. M. for Flemington, Easton Bangor Allentown, Reading, Harrisburg, Mauch Chunk, Tamaqua, Sunbury and Williamsport, Wilkes-Barre and Scranton. Buffet parlor car to Mauch Chunk.

5 05 p. m., way for Easton, connecting at High Bridge for stations on High Bridge branch and at Junction for D. L. & W. R. R.

5 14 P. M. for Flemington, High Bridge Branch Easton, Bethlehem, Allentown, Wilkesbarre, Scranton, Mauch Chunk Shamokin and Tamaqua, Buffet parlor car to Scranton.

6 19 P. M. for Flemington.

6 38 P. M. for Easton, Bethlehem, Allentown, Mauch Chunk, Reading and Harrisburg.

8 22 P. M. for Easton, Bethlehem and Allentown.

5 45 A. M. Sunday for Easton, Bethlehem, Bangor Allentown, Mauch Chunk, Wilkesbarre and Scranton. 9 28 a.m. Sundays for Easton, Allentown, Mauch Chunk, Tamaqua, Shamokin Williamsport, &c., 3 03 p. m. Sundays for Easton, High Bridge Branch, Bangor, Allentown, Mauch Chunk, Tamaqua, Reading and Harrisburg, 6.35 p. m. Sundays for Easton, Bethlehem, Allentown, Mauch Chunk, Reading, Harrisburg, &c.

For Atlantic City, 3 37 a. m. 1 14p. m.

Long Branch, Ocean Grove, &c

Leave Plainfield 3 37, 8, 11 24, a. m 1 14, 4 01, 4 50, 5 54, p. m. Sundays—(except Ocean Grove 8 53, a. m., 3 50 p. m.

For Perth Amboy, 3 37, 5 32, 8, 11 24 a. m., 1 14, 4 01, 4 50, 5 54, 7 08 p. m. Sunday—8 53, a. m., 3 50 p. m.

For Freehold, 3 37, 8, 11 24 a. m., 1 14, 5 54, p.m.

For Boynton Beach 8 15, 11 24 a m, 1 14, p m.

ROYAL BLUE LINE.

Leave Plainfield for Philadelphia, 5 45, 8 44, 9 45, 10 45, a. m., 2 08*, 3 45, 5 34* 6 45, 8 22, 9 37* p. m., 1 12, night. Sundays—5 45, 9 45, a. m., 2 08*, 5 14*, 6 45 p. m., 1 12, night.

For Trenton 5 45, 8 44, 9 38*, 10 45, a. m., 12 43, 2 08*, 4 36 5 34*, 6 38*, 8 22*, 9 37 p.m., 1 12 night, Sunday—5 45, 9 54, a. m., 2 08*, 5 14* 6 35 p. m., 1 12 night.

For Baltimore and Washington at 9 45, a. m. 2 08, 3 45, 5 34* 6 45* p. m. 1 12, night. Sundays—9 45 a. m., 2 08, 5 14* 6 45 p. m. 1 12, night.

For Chattanooga, New Orleans and all points south with through vestibule sleeper, via Shenandoah Valley Route at 6 45 p m. Sundays 5 14 p m.

For Buffalo, Chicago and all points west, week-days at 9 54 a m., 8 22 p. m. Sundays 6 35 p. m

RETURNING—LEAVE PHILADELPHIA,

Reading terminal, 4 10, 8 30, 9 45, 11 31 a.m., 1 30 3 50 5 15, 6 04, 8 25, p. m. 12 10, night.

Sundays—4 10, 8 30, 9 45, 11 31 a.m., 3 50*, 6 00, 8 25 p. m., 12 10 night.

From 24th and Chestnut—3 55, 7 55, 9 17, 11 14, a m. 3 40, 6 12, 8 21, 11 45 p. m. Sunday—3 55, 7 55, 11 14 a m, 3 30, 6 12, 5 21, 11 45 p. m.

Leave Trenton, Warren and Tucker sts., 1 0 4 58, 9 05, 10 25, a.m. 12 12*, 2 10, 4 10*, 5 15, 6 40, 9 0 p. m. Sundays—1 00, 6 58, 10 27 a. m. 12 12*, 4 0 6 45*, 9 14 p. m.

Plainfield passengers by trains marked * change cars at Bound Brook.

Through tickets to all points at lowest rate may be had on application in advance to the ticket agent at the station.

J. H. OLHAUSEN, General Sup't.

H. P. BALDWIN. Gen. Pass. Agt.

The Pennsylvania Railroad.

The Standard Railway of America

Protected throughout by the Interlocking Switch and Block Signal system.

On and after Sep 27, 1894, trains will leave Elizabeth as follows:

FAST LINE leaves Philadelphia 12 25 p m daily, with Pullman Vestibule parlor and sleeping cars for Pittsburg, Northern and Eastern Pennsylvania

5 37 P. M. WESTERN EXPRESS, with Pullman Vestibule sleeping cars, dining car daily for Pittsburg, Chicago, Cleveland, daily except Saturday, for Toledo. Williamsport, Rochester, Buffalo and Niagara Falls.

5 55 p.m—SOUTHWESTERN EXPRESS with Pullman vestibule sleeping car, daily, to Columbus, Cincinnati, Indianapolis, St. Louis, and Memphis. Dining car Altoona to Richmond.

8 29 p. m.—PACIFIC EXPRESS with Pullman vestibule sleeping cars, daily, for Pittsburg, Columbus, Chicago, and Toledo, daily, except Saturday for Cleveland.

For Baltimore, Washington and the South—1 00, 9.36 a. m., 9.39 p. m.

Sundays, 1, 9 05, 9 36 a. m., 9 41 p m.

For Baltimore only 1 37 p. m., week-days.

For Newark and New York—3 02, 5 34, 5 46, 6 17, 6 45, 7 01, 7 20, 7 49, 7 57, 8 06, 8 28, 8 33, 8 47, 9 15, 9 41, 9 48, 10 20. 10 38, 10 49 11 07, 11 54 a. m. 1 13, 1 20, 2 08, 2 16, 2 40, 2 45, 3 47, 4 44, 5 15, 5 36, 5 48, 6 08, 6 27, 6 48, 6 58, 7 07, 7 28, 7 59, 8 17. 9 10, 9 50, 10 03 11 03 and 11 56 p. m. Sundays 3 02, 5 34, 7 54, 8 45, 9 20, 9 47, 10 12, 10 38, 10 49 a. m., 12 35, 1 46, 2 23, 2 45, 3 45, 4 45, 5 34, 5 48, 7 05, 7 12, 7 26, 7 59, 8 29 9 15, 10 16, and 11 46 p. m.

For New York only, 6 10 a. m. daily.

For Philadelphia—1 00, 6 47, 7 59, 9 05, 9 36, 11 43, a. m.; 1 05, 1 37, 3 33, 5 08, 6 36 7 46, 8 42, 9 39 p. m. Sundays at 1 00, 6 59, 9 05, 9 36, 10 41 a. m.; 5 40, 6 37, 7 47 and 9 41 p. m.

FOR ATLANTIC CITY

1 37p.m. with through Buffet parlor car; Sundays 6 59 a. m.

Cape May Sea Isle City and Ocean City 1 37 p.m. weekdays.

For Rahway—1, 4 08, 6 44, 7 10, 7 59, 8 54, 9 46, 10 37 10 59, 11 43, a. m., 12 46, 1 18, 1 37, 3 20, 3 39, 3 59, 4 38, 4 54, 5 20, 5 40, 5 8, 6 06, 6 12, 6 27, 6 45, 6 52, 6 59, 7 20, 7 46, 8 14, 8 55, 11 09, 11 45 p m. and 12 30 night week-days, Sundays, 1, 6 59, 9 43, 9 49, 10 28 10 41 and 11 a. m., 12 50, 1 50, 2 47, 3 28, 4 50, 5 20, 5 40, 7 27, 7 47, 8 14, 9 47, 9 16, 10 14, 11 and 55 p, m.

For New Brunswick—1 00, 6 57, 7 10, 7 59, 9 05, 9. 50, 11 43 a. m., 1 05. 1 37, 3 59, 4 38, 5 08, 5 40, 6 06, 6 45, 7 46, 9 and 11 02 p. m. Sundays, 1 00, 6 59, 9 05, 9 49, 10 41 a. m., 12 50, 1 50, 5 40, 7 47, 9 16, 11 55 p. m.

For Woodbridge—6 44, 8 06, 9 46, 10 59 a.m., 12 46, 4 54, 6 44, 6 12, and 7 20 9 54 p. m., 12 30 night, week-days. Sundays, 10 26, and 11 47 a. m., 10 14 p. m.

For Perth Amboy—6 44, 8 06 9 46, 10 59, 12 46 4 54, 5 44, 6 12, 7 20 7 36 9 54 and 12 30. Sundays, 5 33, 10 26, 11 47 5 44 10 14 p m.

For East Millstone—7 10 a. m., 1 05, 2 48 and p. m., week-days.

For Trenton—1 00, 6 57, 7 10, 7 59, 9 05, 9 36, 11 43 a. m.; 1 05, 1 37, 2 48, 5 08, 6 36, 7 46, 8 42, 9 39 p. m. Sundays at 1 00, 6 59, 9 05 9 36, 10 41 a. m.; 5 40, 6 37, 7 47 and 9 41 p. m.

For Lambertville, Phillipsburg and Belvidere via Trenton—7 59 A. M., 2.48 and 5.36 p. m., and 4.40 p. m. Sunday.

For Flemington—7 59 A. M.; 2 48 P. M.

For Freehold—7 59, 11 43 a. m., 4 38, 5 08 p.m., via Monmouth Junction, week-days. 9 05 a. m. Sundays.

For Jamesburg, via. Monmouth Junction—7 59 and 11 43 a. m., 4 38 and 5 08 p. m., week-days.

For Long Branch, Ocean Grove, and points on New York and Long Branch R. R.—9 46 2 33 4 54 10 5 44 7 36 p. m., week-days. Sundays, 10 26 a. m., and 5 44 p. m.; do not stop at Asbury Park on Sundays.

For Sea Side Park, Island Heights and Toms River—9 46 a m (Mon only) 12 46, 4 10, 5 44 p. m.

For Boston—5 46 p. m., daily.

For Brooklyn, N. Y.—All through trains connect at Jersey City with boats to Brooklyn annex, affording direct transfer to and from Fulton street, avoiding double ferriage and journey across New York City.

Leave New York for Elizabeth—6, 6 30, 7 20, 7 30, 8 10, 8 30, 9, 9 10, 10 10, 11 00 a. m., 12 10, 12 30, 1 00, 2 10, 2 30, 3 00, 3 20, 3 40, 4 10, 4 30, 5 10, 5 20, 5 30, 5 40, 5 50, 6 00, 6 10, 6 20, 6 40, 7, 8 15, 9 15, 10 15, 11 00, 11 30 p. m. 12 15 night. Sundays, 6 15, 8, 9 00, 9 45, 10 00, 11 00, a. m., 12 00 noon, 1 00, 2 00, 2 45, 4 00, 4 30, 6 45, 7 00, 7 20, 8 00, 9 30, 9 30, 10 15, 11 30 p. m., and 12 15 night.

S. M. PREVOST, General Manager.

J. R. WOOD, Gen. Pass. Agent.

TWO ALARMS, ONE FIRE

Timothy McCarthy Loses a Barn Again.

CAUSED BY AN UNKNOWN LODGER.

That's the Theory Put Forth by the Owner—The Fire Before Was From Locomotive Sparks—Insurance Covers the Loss.

Ninety-two strong blows of the city fire-gong at 3:40 yesterday morning made the people who heard them believe that an extraordinary fire had been discovered. The firemen heard Box 47 sound in the regular way and started for the Pond Tool Works. Then four more rounds, blowing 48 this time, directed them to the corner of Front and Albert streets.

They found there that Timothy A. McCarthy's barn at 1123 West Front street was full of flames. The nearest hydrant was by the Pond Works. The fire burned briskly while the apparatus was taken around by way of Clinton avenue. Hose was stretched across the Central Railroad tracks and the men were soon at work. They remained for two hours, leaving when every indication of flames had disappeared from the ruins. A few uprights of the framework were all that was left of the building.

CAUSE OF THE TWO ALARMS.

The first alarm, 47, was sent in by Policeman Flanagan, who saw the flames while he was near the tool works. At the same time Mr. McCarthy and his family awoke. Wilbur Burrell, Mr. McCarthy's brother-in-law, ran to the house of Constable Jacob Kriney and aroused him. As he had not heard Flanagan's alarm the constable took his key and pulled the box by his home.

RESCUED THE LIVESTOCK.

Mr. McCarthy, meanwhile, was doing brave work in rescuing livestock. When he ran outdoors without waiting to dress the upper half of the barn was a mass of fire. He dashed in through the smoke and falling slate and untied the donkey and the horse. He was squeezed against the manger by the terrified horse and narrowly escaped being disabled and burned to death. He managed, however, to pull out his business wagon and one donkey-cart.

With the barn were destroyed four tons of hay, a canopy-top surrey, a road wagon, a fancy donkey-cart, two $55 sewing machines and a lot of tools. The loss is about $400. The insurance, placed by Lyman & Petrie's agency, amounts to $500.

THEORY OF THE CAUSE.

Mr. McCarthy was not accustomed to locking his barn. He thinks the fire might have been started by some one slept there during the night and arose to leave early in the morning. The stairwell was unguarded and a tramp would be apt to light a match to see his way across the hay to the steps. Mr. McCarthy used no light in putting his horse into the stable Saturday night. He reached home at 11, cared for his horse and went into the house after closing the barn door. He sat up reading The Daily Press until nearly 1 and then went to bed, to be aroused three hours later by the fire.

The barn was 18x32 in size. It was built in July, 1891, to replace one which was set afire by sparks from a Central Railroad locomotive. The owner sued the company in Justice Nash's Court and obtained a verdict for $200 damages. The company appealed and then settled with Mr. McCarthy for $150, he agreeing not to answer the appeal. The case is still in court, although it is practically ended. The barn burned yesterday had a slate roof and the window openings were protected from sparks by fine wire screens.

THE PHILHARMONICS.

Plainfield to Hear Some of the Best Soloists, with the Club.

H. O. Newman deserves the thanks of local lovers of good music for his enterprise in securing for Plainfield the Philharmonic series. The famous club will be assisted by Miss Lillian Blauvelt, whose singing was a feature of a recent Melopoia concert; Miss Clara C. Henley of New York, a high soprano of even and perfect quality of tone; Miss Tirzah Hamlen, contralto, who sang in "Athalie" when given by the Choral Society; also Anton Schott, tenor, and Conrad Behrens, both artists from the Metropolitan Opera House.

$3 will be the subscription price for the series, and no tickets will be sold for a single concert. Subscriptions should be sent to H. O. Newman, 112 West Fifth street. The sale of tickets will be limited to the seating capacity of the Casino, where the concerts will take place Nov. 26, Dec. 18, and March 2.

Death of Miss V. L. Smith.

Miss Victoria L. Smith died yesterday at the home of her brother, James F. Smith, 126 Elmwood place. She was born in Brooklyn 49 years ago and came to Plainfield to live with her brother in 1889. She leaves two sisters, one living in Brooklyn and the other in South River.

The funeral services will be held at the house, Rev. Dr. D. J. Yerkes will be the officiating clergyman.

—Plowing on Linden avenue preparatory to macadamizing began again today.

IT GIVES WARNING that there's trouble ahead—if you're getting thin. It shows that your blood is impoverished, and your organs deranged, so that whatever you eat fails to properly nourish you. And just as long as you remain in this condition, Consumption, Pneumonia, and other Scrofulous and dangerous diseases are likely to fasten upon you. You should build yourself up with Dr. Pierce's Golden Medical Discovery. Purify and enrich the blood, rouse every organ into natural action, and build up healthy, wholesome, necessary flesh.

Ocean Port, N. J.

DR. R. V. PIERCE: Dear Sir—We have used your "G.M.D." in our family and find nothing else to equal it. One of our children had the pneumonia, and one lung becomes consolidated, but by the use of the "Discovery" she has entirely recovered, and is now in good health.

Ruth A. Sickles

REV. ROBERTSON DEAD.

PASSED AWAY AT THE RIPE OLD AGE OF 81.

His Life was Devoted to the Good of Others—One of the Founders of the Five Points Mission.

Rev. David F. Robertson died at his home, 301 East Third street yesterday at noon. He had been ill for some time, but had not been confined to his bed until last Thursday.

Mr. Robertson was born in Scotland 81 years ago. He came to this country at the age of 16 and worked his way through college. He was one of the five founders of the original Five Points Mission which was started 15 years before the present one. For ten years thereafter he was both a student and a teacher, a student in New York, New Haven, East Windsor and Princeton, and a teacher in the Albany Academy, principal of Oxford Academy, N. C., and general teacher in Mme. Chegary's young ladies' school, New York.

He was ordained as a Presbyterian minister in the Second Presbytery of New York and afterwards preached in various churches in the city. For the past 45 years he has been the secretary and superintendent of the New York Juvenile Guardian Society. He performed the duties of this office to the entire satisfaction of the board of directors.

Mr. Robertson came to Plainfield 36 years ago and had since lived in North Plainfield and this city. Two months ago he moved from East Second street to the house where he died. His family consists of his wife, his daughter-in-law and two young grandchildren a boy and a girl His son, John W. Robertson, died six years ago. The funeral will be private. The interment will be made in Greenwood Cemetery Wednesday morning.

OFFICERS WELL CHOSEN.

Plainfield Relief Association Ready for Another Year.

The annual meeting of the Plainfield Relief Association held Friday, Oct. 5, in the parlors of the Crescent Avenue Church resulted in the election of officers proposed by the Nominating Committee as follows:

President—Mrs. L. V. F. Randolph.
Vice-president—Mrs. J. K. Myers.
Secretary—Mrs. Charles E. Brooks.
Assistant Secretary—Mrs. Scott.
Treasurer—Mrs. H. P. Reynolds.

The following board of managers was elected:

Mrs. D. J. Yerkes, Mrs. Charles E. Ryder, Mrs. Lawrence Myers, Mrs. Charles W. McCutchen, Mrs. B. J. Shreve, Mrs. Theophilus Bond, Mrs. A. Gilbert, Mrs. J. L. Slevin, Mrs. C. C. Cokefair, Mrs. Henry Maxson, Mrs. Mason W. Tyler, Miss Edith Leonard, Mrs. Bowland Cox, Mrs. J. Evarts Tracy.

A rising vote of thanks was given the officers of the past year for the faithful and efficient manner in which they have performed exceptionally arduous duties.

CHURCH CHIMES.

Three persons received the right hand of fellowship in the First Baptist church yesterday morning.

Ten persons united with the Trinity Reformed Church at the Communion service yesterday morning.

Elder George L. VanEmburgh will tomorrow attend the Classis of Newark in convention in the Clinton Avenue Church, Newark.

Rev. Madison C. Peters, pastor of the Bloomingdale Reformed church New York city, will lecture in Music Hall Monday evening Oct. 15 on the subject: "America for Americans."

Sunday Oct. 1 and continuing for four successive Sundays the W. C. T. U. will hold mass meetings in Music Hall. John G. Woolley and Colonel Bain of Kentucky are among the speakers.

Miss Lizzie Dunn has taken the place of Miss F. Mattison as alto singer in the Trinity Reformed Church choir. Miss Mattison is singing regularly in the Church of Our Redeemer in the borough.

CHRISTIAN ENDEAVOR

The courteous ushers at Trinity's Christian Endeavor celebration last night were H. C. Van Emburgh, J. A. Love and E. Garretson.

All are cordially invited to attend the Christian Endeavor meeting at Warren Chapel tomorrow evening. Miss Holmes from Tripoli will relate some of her experiences as a missionary in that country.

The Junior Society of Trinty Reformed Church has entered actively on a season of earnest work. There was the good attendance of 37 at the last meeting. It was a matter of regret that Mrs. Robert A. Meeker felt obliged by ill health to resign her office. The following were elected: President—T. E. Hazell; Vice-President—Eva Dunavan; Secretary—George Raynolds; Treasurer—Martha Anthony.

CYCLING COMMENT.

The Crescent Board of Governors will meet tonight to select a date and route for a 25-mile road race, in which Monte Scott will try to break the record.

The women seem exempt from punishment for violating the bicycle regulations. A policeman turned aside on West Front street this morning to let two women on wheels pass by on the sidewalk.

The so-called 25-mile road race Saturday was a miserably managed affair. Monte Scott was deceived about the course, and lost because of it. He came in a good second in spite of the delay, and Thomas Hughes was declared the winner.

Patrick Mahon of Horace Sherwin's shoe store, rode his wheel to Morristown yesterday, and when returning, near Madison his foot slipped off one of the pedals, and he took a header. The right side of his face was considerably scratched, and a painful cut inflicted in the forehead Dr. Clawson of East Front street treated him. Nothing serious will result.

—Mrs. L. Adams, the milliner, under the First National Bank East Front street, is meeting with the success she deserves. Beside her millinery business she has established a dressmaking parlor where the latest styles can be seen, and perfect fitting is guaranteed.

PILLARS IN TRINITY.

Christian Endeavorers Celebrate Their Anniversary.

A HELP TO THEIR PASTOR.

They Rank at the Top Among Endeavor Societies of Their Denomination—Early Beginning, Small—How They Have Grown—Record Reviewed Up to Date.

Adorned with autumnal bloom and filled with people, Trinty Reformed Church last night gave rich testimony to the growth and efficiency of the Christian Endeavor work. Its own society was entering on its tenth year, and paused for an evening to review the past and take lessons from it.

In charge of the anniversary celebration was President Fred E. Smith, and with him on the platform sat the pastor, Rev. Cornelius Schenck, and Sunday-school Superintendent E. E. Anthony. Flowers had been arranged with much pleasing effect under the direction of Mrs. J. C. Van Dyke.

Handel's Largo was the magnificent musical opening. It was superbly given, by A. L. Titsworth on the organ, and P. Ludwig Conde with his famous old Amati violin. It was an inspiration for the song "Whole-Hearted, True-Hearted". In this the choir, consisting of Miss Krymer, Miss Mattison, Miss Dunn, Mr. Martin, Mr. Clark, Mr. Moore and Lyman R Allen, led the people; and organist Titsworth and cornetist Benjamin La Vere swelled the harmony. The Scripture lesson, Psalm CXV, was read by Pastor Schenck, who followed his reading with fervent prayer.

A welcoming address was made by President Smith. The growth and work of the Christian Endeavor movement, and of this particular society, were well set forth. He paid just praise to his own society for its efforts of the past, and urged even greater efforts for the future.

Secretary Frank P. Storr presented the following interesting report and valuable record:

Oct. 5, 1894—Our society has completed its ninth year of service for Christ and the Church. Although many opportunities have been lost in which we could have served served our Master, yet we are encouraged by what has been accomplished, and trust it may give us a new zeal for renewed service for the year we have just entered.

What have we accomplished the last year? Let us review it.

We began the year with 135 members: 118 active, and 17 associate. During the year 20 new members have been added to the active list, and one to the associate list. Nine active members have been dropped from the roll on account of non-attendance, one on account of inability to attend, two have united with other societies, and one was transferred to the honorary list.

Our Lookout Committee has been faithful in looking after the absent members. The Prayer-Meeting Committee has done what it could to make the meetings interesting and helpful, and has taken charge of the meetings itself whenever it was necessary. Its report shows the following attendance during the year: Oct., 1893, 390; Nov., 357; Dec., 421; Jan., 1894, 420; Feb., 193; March, 415, April, 400; May, 354; June, 378; July, 480; Aug., 310; Sept., 276; total, 4,226. The total number of meetings held during the year was 51, thus making an average attendance of 83 at each meeting.

The Sunday-School Committee has assisted the superintendent in furnishing substitute teachers for the Sunday-school.

The Flower Committee has furnished the church with flowers for six months, and for sociables and other occasions during the year. Flowers have been taken to our sick members, and sent to those of our number whom God has called home. $16.95 has been collected and paid out during the year by this committee.

The Missionary Committee has held two meetings during the year, one of which was held March 12 and was addressed by Miss Spangenberg. Her subject was how to make the cause of missions more successful in the Christian Endeavor society. The other meeting was held during the month of May, and was conducted by our president, Fred. E. Smith, the service being devoted to the mission cause in foreign fields, $81.50 was donated to the foreign and domestic missions. On Nov. 3 one barrel of clothing was sent to the colored school of Hillsboro, N. C., on Dec. 14 a Christmas box was sent to Black Brook, and on Feb. 2 one box containing comfort bags, Bibles, etc., was donated and sent to the life-saving station at Ocean City, N. J.

The Social Committee has held a number of social gatherings during the year, which have been greatly enjoyed by all who attended them.

The Temperance Committee has held four meetings of temperance and good citizenship during the year. The first one was addressed by E. B. Mattison of New Brunswick, who delivered his lecture on alcohol and its effect upon the human system. At the second Miss Peck, president of the W. C. T. U., made an address on temperance work. At the third, extracts from various writings showing the effect of alcohol upon the system were read by members of the society. The last meeting of the year was held Sept. 24, at which Rev. Mr. Schenck, H. T. Martin, and Fred. E. Smith, spoke on temperance and good citizenship, and a special choir sang appropriate selections.

The Music Committee has provided special music when needed, both at our regular meetings and at the social gatherings of our society. The Music Committee has also secured pianists for the meetings throughout the year.

The Reception Committee held several meetings during the year, and determined upon a plan to get the name and address of each member of the society in order to enable the members to call upon each other and thus promote sociability.

The total amount received in the treasury from all sources during the year was $161.84. The total amount of expenditures was $119.09, which leaves a balance in the treasury of $42.15.

Although many misfortunes have befallen us, and we have allowed some opportunities for doing good to pass by unheeded, yet God has blessed our work wonderfully. Let us remember to be faithful and loyal in all things, and attain to a higher standard of Christian living, and God's blessing will rest upon us in our endeavors to serve him.

Let us give thanks for all we have accomplished during the past year, and may the coming year be one of greater upbuilding of the cause of our Lord and Master, Jesus Christ.

"Hark, Hark, My Soul", was well sung by Miss Mattison, Miss Krymer, Miss L. Dunn, A. L. Moore and Robert Clark, with solo parts by Misses Mattison and Krymer.

E. E. Anthony spoke as a charter member of the society. He told of the brief mention made in the minutes of the early days, the record showing merely the following:

In answer to a call by their pastor, Rev. A. V. V. Raymond, the young people of Trinity Reformed Church met in the lecture room the evening of Oct. 5, 1885, for the purpose of organizing a Young People's Society of Christian Endeavor. Our old and esteemed friend, Frank P. Morse, was appointed clerk.

After prayer, a committee was appointed which reported, at the following meeting, these officers for the ensuing year, who were elected unanimously: President, H. E. Gayle; First Vice-president, Miss J. Dunn; Second Vice-president, H. Bosterli; Secretary, Miss F. Mattison; Treasurer, Miss E. Gillem. In response to a call for membership, 41 names were obtained, 39 for active membership, and 19 for associate.

Mr. Anthony spoke tenderly of the memory of those who had passed into rest, praised the loyalty of the society when the church was pastorless, and prophesied that nine years hence he would find the old church replaced by a beautiful new structure, a society of 300 active members, several candidates for Sunday-school superintendent, and a society president who now was a Junior.

Exquisite music was rendered by Arthur Titsworth, organist; P. L. Conde, violin; and Fermin Ferrar, cellist, and Pastor Schenck gave one of his fluent, earnest talks.

Mr. Schenck showed that Christian Endeavor was a prominent, permanent promise, a living thing. Workers might move away, be called to glory, but the work goes on. Christian Endeavor is something that will live as long as the world stands, as long as the Church of Christ abideth in the earth.

In the past year the Trinity Christian Endeavor society ranked fourth among the 155 societies of the denomination, in missionary offerings; and among the Juniors the Trinity Juniors ranked first. He congratulated them on this and other great achievements, and predicted greater things in store.

He dared not tell what an aid the society had been to him as a pastor. It had wonderfully cheered and helped him. He hoped for continued consecrated effort, and called down the blessing of God.

"We will meet each other there" was the concluding song of the anniversary.

LAID THE BURGLAR.

FEROCIOUS MIDNIGHT ENCOUNTER IN THE BOROUGH.

Alone and Unarmed a Respected Resident Knocks Out an Uninvited Guest on His Front Piazza.

In the height of the burglar scare last week a well-known North Plainfield man went home late, and before going indoors took a cautious survey of the surroundings.

The electric lights were out, and he could barely see the tall black form standing motionless on the piazza.

"Get away from here!"—fiercely ejaculated the householder.—"Get away, I say, or I'll call for Marshal Pangborn!"

No answer came back on the breeze that just then rippled through the darkness, but with growing courage the man thought he saw a slight shiver pass over the prowler, as though already he could feel the walls of borough lockup encompassing him.

His injunction to depart being still unheeded, the resident valiantly bore down with a whoop upon the trembling figure.

Biff! Bang!

The cats on the back fence fled in terror at the sound of the concussion when that boroughite's fists mashed into its mark and the boroughite went down with a dull sonorous thud upon the mute marauder.

For a moment the only auricular evidence of human presence was the puff-puff of the prostrate citizen.

Then, slowly, with a sense of his own dignity, and with magnificent composure, he arose from the hard piazza floor, and with painful self-control hobbled into the house and went to sleep in a bath-tub filled with arnica.

At daybreak the inquisitive cook saw him bury three things in the ash-barrel: the fragments of his wife's best jardiniere, the crushed remnants of her choicest dahlia bush, and the last-year overcoat that had been hung over the plant to save it from frost.

JUDGE CODDINGTON SUGGESTED.

What's the Matter with Him for Member of Assembly?

TO THE EDITOR OF THE DAILY PRESS:—Having noticed in the columns of your valuable paper several suggestions as to possible candidates; and particularly an Assembly ticket nominated by the Summit Record, containing the name of a worthy Plainfield gentleman, leads me to suggest the name of City Judge William A. Coddington, who would undoubtedly be the strongest candidate that could be found in Plainfield for Member of Assembly, and who would not only carry this city by as handsome a majority as he did for the office of City Judge, but whose name would add great strength to the rest of the ticket. By all means let the Democrats nominate him. SECOND WARD.

A HARD-CIDER CROWD.

Police Make a Raid, and Capture Three.

Herman Zimmer's cider joint on Cottage place was the scene of a drunken row last night. Policeman Mattox and Special Carney arrived at 10 and of the crowd arrested Proprietor Zimmer and George Shay of Shay-Adams fame.

Another of the participants, Julius Barschofskie went to the lockup to get Zimmer out and was arrested himself. City Judge Coddington fined each of the men $5 this morning.

John MacDonald's Brave Catch.

A team owned by the Hygiene Ice Company, a bay and a gray, ran away with an ice-wagon from the corner of Park avenue and Fifth street at 9:20 this morning. In front of Justice Nash's court-house John Mac Donald of Terrell road ran out and caught the bay by the rein. The horse was thrown and dragged on its side for nearly 100 feet before the gray stopped. The slippery condition of the street made the slide possible.

Court Nash.

Contract cases that Justice Nash will try next Friday are those of Cloyd against Cole, McCurdy against Connealy, and Loss against Coles. The case in tort of Robinson against Byno will be tried the same day.

GILBERT FOR CONGRESS

Not This Year, But When Next Election Comes.

DEAL MADE AT THE COUNTRY CLUB

Fowler of Elizabeth Decided on by the Bosses—Plainfield Helps Elizabeth Now, and Elizabeth Pledges Future Support to Plainfield.

Mayor Rankin and his friend Lawyer Fowler of Elizabeth were guests Saturday evening at the Union County Country Club. The exclusive announcement in The Daily Press that this visit was part of a plan to secure the Plainfield delegation in favor of Mr. Fowler's nomination for Congress caused a mild sensation in the Club and in local political circles. Owing to the publication in The Press few political leaders put in an appearance as they did not wish to commit themselves in favor of Elizabeth's candidate as against James L. Anthony, the leading candidate of Plainfield for the nomination next Thursday at the Convention in Elizabeth.

The "promised" feast at the Club also turned out to be of the soul and not of the palate.

Several of the prominent Republican "bosses", it is whispered today, recently made a "deal" with Mayor Rankin of Elizabeth, to favor his candidate, as Mayor Gilbert was unable to arrange his business affairs this year to accept the nomination according to the agreement made two years ago with the county leaders. By favoring Lawyer Fowler at this time, Mayor Rankin will return the favor by throwing his delegation to Plainfield's candidate two years hence.

This "deal" does not meet with the approval of a large number of Republicans in this town, who believe that the agreement of two years ago should be strictly adhered to now, and that Plainfield should present the name of Mr. Anthony, believing that the coming Congress should be composed of business men, not lawyers, who rightly understand the condition of affairs and the quickest way to restore prosperity to the people.

The fight at the primaries tonight will therefore be between the people and the "bosses". It is likely, however, that a strong delegation of business men will be chosen tonight, who will present the name of Mr. Anthony at the coming convention as Plainfield's Congressional candidate.

THANKS TO THE DAILY PRESS.

TO THE EDITOR OF THE DAILY PRESS:—The Crescent Wheelmen desire to express thanks to the Plainfield Press for the interest which they have taken in our recent meet, the success of which was largely due to the many items published, which reached and interested the general public.

JOHN PETRIE,
Secretary.

207 a Lucky Number.

It profiteth a man to sell good goods at little profit and to advertise in The Daily Press.

For instance, Fulper's grocery, 207 West Front street.

Fulper hustles for himself and for the public. His money-saving prices are kept before the public through The Daily Press ad, and hence his store is always crowded.

That means that his stock is kept on the move. Goods there have no chance to get stale; they go too fast.

Last week he made another slash. His ad in The Press told the story. Business grew so that he had to hire two extra clerks, and all were too busy to go home to eat.

The rush still continues, but the immense trade is handled with despatch, and everyone is happy.

Whatever your purchase at Fulper's, you pay less than current rates.

A little cash goes a great ways at Fulper's.

Ought to Be Accepted.

R. I. Tolles, manager of the Union Beef Company, has still further improved his property by laying a walk of bluestone flagging along the Orange street front. All of the Orange street walks ought to be laid with flagging, replacing the rough boards, and then the thoroughfare ought to be accepted by the city and a lamp placed at the middle.

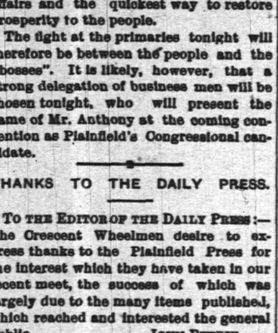

A RETIRED BUSINESS WOMAN.

A Page From Her History.

The important experiences of others are interesting. The following is no exception: "I had been troubled with heart disease 25 years, much of that time very seriously. For five years I was treated by one physician continuously. I was in business, but obliged to retire on account of my health. A physician told my friends that I could not live a month. My feet and limbs were badly swollen, and I was indeed in a serious condition when a gentleman directed my attention to Dr. Miles' New Heart Cure, and said that his sister, who had been afflicted with heart disease, had been cured by the remedy, and was again a strong, healthy woman. I purchased a bottle of the Heart Cure, and in less than an hour after taking the first dose I could feel a decided improvement in the circulation of my blood. When I had taken three doses I could move my ankles, something I had not done for months, and my limbs had been swollen so long that they seemed paralyzed. Before I had taken one bottle of the New Heart Cure the swelling had all gone down, and I was so much better that I did my own work. On my recommendation six others are taking this valuable remedy."—Mrs. Morgan, 939 W. Harrison St., Chicago, Ill.

Dr. Miles' New Heart Cure, a discovery of an eminent specialist in heart disease, is sold by all druggists on a positive guarantee, or sent by the Dr. Miles Medical Co., Elkhart, Ind., on receipt of price, $1 per bottle, six bottles for $5, express prepaid. It is positively free from all opiates or dangerous drugs.

Sold by A. D. Mallinson, 200 North Avenue, opp station.

BAMBERGER'S,

"THE ALWAYS BUSY STORE."

Newark, N. J.

A MAMMOTH

ENLARGEMENT SALE

Our trade, despite the hard times of the past year and a half, stimulated by square and honest treatment and by the selling of reliable goods at lower prices than others, has so outgrown our present spacious establishment that we have been

FORCED TO ENLARGE,

and in a few weeks will add to it a floor 50 feet wide and 200 feet deep. This new space must be prepared for us and meanwhile we are compelled to reduce every stock to permit the alterations to take place. The only course left open for us is to sell, and in order to sell quickly we offer

The Biggest Bargains

in reliable, always-needed articles and also in the newest of Fall Goods

Ever Given in This State.

We are positive that this century will not see them equaled, and so great a buying chance should not be permitted to escape.

All Goods Delivered Free.
Mail Orders Promptly Filled.

L. BAMBERGER & CO.,

147 and 149 Market Street,

Near Broad Street, Newark, N. J.

Extend Its Radiance.

The light of the street lamp in front of J. F. Buckle's house, 59 Westervelt avenue, is much obstructed by tree branches. Either the branches should be trimmed, or else the arm bearing the lamp extended over the roadway, instead of over the sidewalk as now.

Report of the Condition OF THE First National Bank

No. 447.

At Plainfield, in the State of New Jersey, at the close of business,

OCTOBER 2, 1894.

RESOURCES.

Loans and discounts	$604,746 35
Overdrafts, secured and unsecured	628 10
U. S. bonds to secure circulation	50,000 00
Stocks, securities, etc.	3,500 00
Banking house, Furniture and Fixtures	10,478 19
Other real estate and mortgages owned	50,062 95
Due from other National Banks (not reserve agents)	6,251 82
Bills receivable	7,348 22
Due from approved reserve agents	110,682 86
Checks and other cash items	12,074 29
Notes of other National banks	6,080 00
Fractional paper currency, nickels, and cents	1,453 90
Lawful money reserve in bank, viz. Specie	14,613 60
Legal tender notes	55,013 00 69,626 50
Redemption fund with U. S. Treasurer (five per cent of circulation)	2,250 00
Total	$935,982 28

LIABILITIES.

Capital stock paid in	$200,000 00
Surplus fund	50,000 00
Undivided profits less expenses and taxes paid	57,999 17
National Bank notes outstanding	45,000 00
Due to other National Banks	22,527 11
Dividends unpaid	480 00
Individual deposits subject to check	513,616 11
Demand certificates of deposit	46,052 85
Certified checks	1,307 04
Total	$935,982 28

STATE OF NEW JERSEY, } ss.
COUNTY OF UNION, }

I, F. S. Runyon, Cashier of the above-named bank, do solemnly swear that the above statement is true to the best of my knowledge and belief. F. S. RUNYON, Cashier.

Subscribed and sworn to before me this 8th day of October, 1894. NELSON HUNTON, Notary Public of N. J.

Correct—Attest:
H. M. BOYD,
WM. M. STILLMAN,
P. M. FRENCH,
} Directors.

Republican Primaries.

The Republican voters of the city of Plainfield are requested to meet at the following named places on Monday evening, Oct. 8, 1894, at eight o'clock, for the purpose of electing delegates to the Eighth Congressional District Convention to be held at Elizabeth, on Thursday, Oct. 11, 1894, at 2 o'clock p. m., also to elect delegates to the County Convention to be held at Elizabeth on a date to be fixed, and to elect two members of the County Executive Committee from each ward.

First ward to meet at the Association Rooms, 130 East Front street, and is entitled to three delegates to the Congressional, and six to the County Convention.

Second ward at the Bryant School Building E. 6th street, and is entitled to four delegates to the Congressional and seven to the County Convention.

Third ward at the Casino, West 7th street, and is entitled to three delegates to the Congressional and six to the County Convention.

Fourth ward as Reform Hall Reading room, Central avenue, and is entitled to four delegates to the Congressional and eight to the County Convention.

By order of the City Executive Committee.
J. R. Coward, Secretary. W. R. CODDINGTON, Chairman.

Plainfield, Oct. 1, 1894.

The Republican Convention of the 8th Congressional District will be held at Zouave Armory, Elizabeth, on Thursday, Oct. 11, 1894, at 2 o'clock p. m. E. M. WOOD, Chairman Union Co. Republican Committee.
CHAS. E. REED, Secretary Union Co. Republican Committee.

Fred Endress,

203 Liberty Street.

Dealer in all kinds of

Meat, Jersey Pork and Poultry

a specialty. I call attention to my own cured hams and shoulders. My bolognas and sausages have no equal in the market and are made by experienced bologna makers. 10 5 tf

Your Money's Worth.

We are noted for giving the greatest values. Not that we are more generous than the other fellows, but we are willing to work cheaper and can afford to sell our goods at a closer profit, and a visit to the store will convince you that your money will go fartherest at White's.

See These.

DRESS GOODS—

There are plenty of so-called bargains in dress goods in town (for the seller) but ours is a bargain for the buyers. This week we will sell 100 pieces of fine wool dress goods. Plain colors, blacks and fancys in dress patterns of 7 yards each, 5 yds cambric, 2 yds silesia, all for $2.98. A bargain it is.

Another bargain are those 54 inch silk and wool imported novelties; cost to import 75c; we own them and will sell them for 52c yard.

There are other good things in every department that you want and can save money on.

ASK FOR THEM.

9x4 bleached sheeting.....12½c yd
10x4 " .....14c yd
10x4 unbleached sheeting..12½c yd
4x4 brown sheeting.....5½c yd

A drive for extra heavy outing flannels. Only 50 pair of those 10x4 California wool blankets left; price $2.13, value $3.50.

COAT DEPT—You will be interested in the new styles in coats and capes See them when you are in.

HOUSEFURNISHING DEPT.—Over 100 cases of granite ironware consisting of tea and coffee pots, preserving kettles, stew kettles, etc., at half the regular price. Thin cups and saucers 48c set; gold band cups and saucers 60c set; thin tumblers 35c doz; stag handled knives and forks 98c set; paper pails 16c each; decorated toilet sets $1.89 set; seamless matting 10c yard.

WHITE, of Plainfield.

FOR SALE!

Handsome light coupe rockaway, pole and shafts; first-class order; good as new. Golder & Post, 223 Halsey st., Newark, N.J. 10 6 3

It is Interesting to Note The Flight of Time.

WINTER—cheerless and cold, needing protection, is almost upon us before we give him a thought. Are you prepared for all that Winter implies? Warm clothing, underwear, hosiery and furthermore blankets and comfortables.

We have all these, in quantity, quality and variety, good enough for anybody, cheap enough for everybody, and they are from 10 to 20 per cent. cheaper than other store's prices, too. Don't believe it? Then come in

We'll Convince You That It Is So.

LEDERER'S.

ASSIGNEE'S SALE

—OF—

Picture Frames, Pictures, Artist's Materials, Easels, Moldings,

ETCHINGS,

and all the stock now in store of Sidney E. Flower,

No. 123 East Front Street,

are now being sold at half price. It is a rare opportunity. The subscriber, the assignee of S. E. Flower, is obliged to dispose of all the said goods within a short time for the purpose of closing up the estate. Call and see the goods.

Vincent L. Frazee,
Assignee.

9 21 tf

Great Big Specials

4c 500 12mo. paper covered books, new popular titles, at the wonderfully low price of 4c each..... **4c**

25c 1 lot of 36 inch to 38 inch all wool sackings and fancy weave dress goods .....have been selling at 39c to 49c; this sale all go at 25c..... **25c**

25c 1 lot extra fine all silk ribbons in black and colors, plain and fancy; 22 .....to 40; all go at 25c this sale..... **25c**

A good quality of bleached 9x4 sheeting at 16c, and 10x4 do at 18c; Fruit of the Loom, Lonsdale and Dwight Anchor bleached muslin, all at 7c per yard; 1 yard wide.

Big list of Bargains in the basement too numerous to mention, and hundreds of attractive bargains all over the house.

The best thing you can do is to come and see for yourself and get your share of them as they go. Come in Saturday night and see our

"Up in a Balloon" Show of Dolls.

EDSALL'S

Commercial Palace, Babcock Build'g

Your Boy

kicks out a lot of shoes. Our

STEEL SHOD

shoes were made for just that kind of a boy.

DOANE & EDSALL.

AN EDITOR FROM HAWAII.

Some Queer Episodes in Walter G. Smith's Newspaper Career.

Mr. Walter G. Smith, the young American editor who made such a stir in Hawaii in his conduct of the Star, which he founded and used fearlessly in his attacks on Hawaiian royalty and its supporters, returned recently to his former home, Sherwood, New York.

The system of jail management in the islands is peculiar. It is the custom there to rent out the prisoners to citizens as laborers at so much a day. Every one who pretends to any social standing in Honolulu has a telephone in his house, and a conversation over it like this, Mr. Smith says, is of frequent occurrence:

"Is this the jail?"

"Yes."

"Well, won't you please send up a murderer to the house to-day? That burglar you sent up yesterday was not satisfactory."

The prisoners are required to return to the jail before 6 o'clock every night. Mr. Smith asked the keeper what he did when the prisoners failed to return.

"What do I do?" said the keeper in surprise at such a question. "Why, sir, I lock 'em out!"

Before Smith went to Hawaii he edited a newspaper in San Diego, Cal. There was a tugboat captain there who came from Smith's native place, Sherwood. One day the editor found in a paper sent to him from his old home an extract from a letter that the tugboat captain had sent home, and which, because of the glowing account it gave of the writer's success, got into print as an instance of what push would do in the far West. Smith, in a spirit of fun, reprinted the article without comment.

Soon after its publication a sound of heavy feet was heard rushing up the stairs to the editorial rooms of the paper. The excited tugboat captain dashed in and inquired for Editor Smith. He hadn't come down yet, the boy said.

"Well, you tell him," said the captain, "that I shall be here to-morrow morning at 10 o'clock to shoot him dead. I give him warning."

Smith received the message, and has acknowledged since that he did not like it. Still it would never do to show the white feather. He procured two large revolvers, had them cocked and hidden under a newspaper on his desk that had been thrown down carelessly, as it seemed, and tried to show no concern when on the following day the lookout reported that the angry captain was headed for the office exactly on time. He burst into Smith's office, and the latter's right hand stole under the newspaper and grasped one of the cocked revolvers. With a tremendous amount of profanity the captain shouted:

"What did you mean by printing that thing about me?"

"You wrote it, didn't you?" asked Smith, as his hand stole under the paper and grasped the second revolver, and both hands began to tip up the muzzles for instant use, the editor at the same time trying to conceal his trepidation.

"Yes, I wrote it, but what the blankety blankety blank did you mean by printing it?"

"If I choose to reprint such an article," said Smith, the points of the revolvers coming up still more, and his hands shaking a little more, "I have a right to do so."

"You have, have you?"

"Yes, I have."

"Well, do you know what I am going to do?" asked the furious captain.

"No, I don't," said Smith, prepared now to shoot and kill if his trembling hands would permit him to hit the mark.

"Well, I am going to go down stairs and stop my paper."

He Let His Reputation Go.

It isn't often that one finds among the mountaineers of the Southwest a hero of the highest type, but they do exist, and a year or so ago I met one. I had been in his neighborhood for three months and I knew that he had killed a man or two and had the reputation of being the gamest man in the mountains. He was extremely handy with a gun, too, and everybody gave him a wide berth whenever there was a prospect of a row. One day, however, he got into a difficulty with a man from an adjoining county, and when the shooting began he cut and run like a white-head, leaving the field in possession of the other party. Two days afterward I met him on the road and we talked about the late disturbance.

"I was rather surprised at the way you acted," I said, as mildly as I could, for even then I had no wish to stir him up."

"I reckon most folks wuz," he replied, briefly.

"I know they were, and they don't understand it; neither do I."

"Well," he said, half apologetically, "I reckon I jist run, and that wuz all thar wuz to it."

"There was more than that; you lost your reputation by it."

"Mebbe I did, colonel," and he swallowed a lump in his throat; "but that thar feller had seven little children dependin' on him, and I kinder had an idea jist afore I pulled the trigger that mebbe I could git along better without my repertation than they could without their daddy, so I run."

He stopped as if uncertain what to say next, and I took him by the hand and shook it with a vigor that I knew he appreciated by the look that came into his eyes.—Detroit Free Press.

Treasure Seekers in Florida.

"It is remarkable how many people live in Florida for no other purpose than hunting hidden treasures," said E. M. Martin. "From the stories told, it would seem that there must be millions of dollars in Spanish doubloons hidden along the Florida coast. Some of these have actually been found, just enough to give zest to the search. Captain Kidd is supposed to have planted a few hundred thousand dollars down there, and a number of other pirates used Florida soil as a deposit bank. There are people who have lived there for twenty years in order to find treasure and have impoverished themselves in their search for this vast wealth. There have never been any very large finds, but a number of small ones, and the belief that there are large sums of money hidden seems to be universal.—Cincinnati Enquirer.

At the Railway Station.

Irish woman—O'im after axin' ye fur a ticket till Ashland, sur!

Agent—Do you want an excursion ticket?

Irish woman—Phat soort av a ticket is that, sure?

Agent—That's a ticket which will take you there and back again.

Irish woman—Hut! Phat's the since of me payin' to go there an' back here agin whin I'm here alridy?—Richmond Dispatch.

Catarrh Cannot Be Cured

with local applications, as they cannot reach the seat of the disease. Catarrh is a blood or constitutional disease, and in order to cure it you must take internal remedies. Hall's Catarrh Cure is taken internally, and acts directly on the blood and mucous surfaces. Hall's Catarrh Cure is not a quack medicine. It was prescribed by one of the best physicians in this country for years, and is a regular prescription. It is composed of the best tonics known, combined with the best blood purifiers, acting directly on the mucous surfaces. The perfect combination of the two ingredients is what produces such wonderful results in curing catarrh. Send for testimonials, free.

F. J. CHENEY & CO., Props., Toledo, O.

Sold by druggists, price 75c.

WOMEN'S ECONOMY.

THE FAIR SEX KNOW HOW TO ECONOMIZE AND HERE IS PROOF.

A Feature of Hard Times is Woman's Economy. A Club with a Pledge. Statistics to Show How Women Discount Men in Saving.

A feature of these "hard times" is the formation of "economy societies," "calico clubs," and similar associations of women who mutually agree to eschew extravagance. We hear of one in an inland town not far from New York, whose members have signed the following pledge:

"We, the undersigned, desiring to lighten in some measure the burdens of our husbands and fathers by prudent retrenchment in our household expenses, therefore pledge our word of honor that we will not during a period of one year purchase any material for wearing apparel, the cost of which shall exceed twenty-five cents per yard.

"And we further promise to observe a strict economy in all our household matters, and cheerfully add by those delicate sacrifices to the general stock of home comforts too often dispensed with for the frivolous outside adornment of the body alone."

Of course, the movement has been laughed at. There are always male cynics to sneer at feminine endeavor. Most of these pledges of economy, the scoffers say, went into operation when the fair economists' wardrobes were freshly filled with Eastertide purchases; and they will be in serious danger of oblivion when the "new styles" of next winter make their appearance. But a triumphant refutation of these base insinuations is supplied by no less an authority than the government Bureau of Statistics at Washington. From the official tabulation of foreign goods imported into the United States during the fiscal year ending with June last, we extract the following significant facts:

Amid the general falling off in the value of commodities imported in twelve months of financial depression, one of the smallest decreases was in tobacco—a luxury that still is practically an exclusively masculine one. Some thirteen million dollars worth of it came in, against sixteen millions for the previous year; and the diminution may have been largely due to falling prices rather than to a lessened consumption. The decline in importations of wine and spirits was in almost precisely the same proportion—a percentage of about twenty. It does not look as if the husbands and brothers have given up their cigars and their champagne to any very great extent.

But turn to articles of feminine use. The jewelry imported was but ten million dollars worth, against thirty in 1892-'93—a falling off of sixty-six per cent. In silks, the decrease was thirty-six per cent. In women's and children's dress fabrics it was almost fifty per cent. What a tale of self-denial these cold, prosaic figures tell! Not often is pathos an element of official statistics, but surely here is a case of it.

Women may, speaking collectively, be extravagant in prosperity, but in adversity they are far more self-denying than men.—Munsey's Magazine.

VICTIM OF HIS OWN JOKE.

His Last Desire Was to See Himself Die, and He Did.

One of the oddest characters that Chicago has known was a blithe fellow named Horn. They called him "Pink" Horn. He boasted that he could not keep money; he declared that as he was a horn he must needs "blow" himself. It was this joke that allured him from his trade, that of sign painting. After this he lived on his wits. He was not known to be dishonest, but to the man who lives by his wits there come but few twinges of conscience. Once he made a reputation in a new direction. One cold day he took off a new overcoat and wrapped it about the shoulders of a thinly clad negro woman whom he met in the street. His companions marvelled at this, knowing that he had but little money, and in reply to their expressions of surprise, he remarked:

"My father was a slave owner before the war, and an old black mammy brought me up."

He always wore a flower on his coat, and when the flower was a wilted one his acquaintances knew that he was hungry. He was a man of courage. Once, in a playful mood, he fought "Black Jack," the commander of the bumboat, and defeated him, and this was no easy matter. His great fad was to investigate everything, and in this respect he became strangely curious toward the last. He had a mania for gazing into the eyes of a dying man, and often hung about the hospitals. He used to say that he intended to see himself die. Some of his friends said that he was losing his mind.

Well, hard luck came, and he drifted away. He went South and then into the far West. But he found no place to interest him. In Deadwood he did all sorts of jobs, striving to get back to Chicago. He said that he had but a short while longer to live, and that it would embarrass him to die away from home. He came back and stood about the corners looking for his old friends, but found them not. No one knew him.

"Why, you must have heard of me," he said to a man. "I am Pink Horn."

"Never heard of you, sir."

"Why, I was here before the fire."

"That may be, but I never heard of you."

"Didn't you hear of the sport who took off his overcoat one blizzardy day and gave it to a black woman?"

"Oh, yes, I believe I did hear of that. So you are the man! Well, see you again. So long."

No one cared to talk to him. He strove to joke, but his merriment was ghastly.

One night not long ago they took him up and carried him to the hospital. And this is the story they tell. He had been in bed two days when a physician told him that he had but a few hours to live.

"Are you sure?" he asked.

"I am certain. If you have any arrangements to make you'd better make them."

"My lungs are about gone, I suppose?"

"Yes, practically."

"Will you do me a favor?"

"Surely. What is it?"

"Well, I want to see myself die."

"I don't understand you."

"I simply want to see how I look while dying. Prop me up and put a mirror at the foot of the bed."

"Oh, that would be——"

"You said you would do me a favor."

"And I will."

The doctor propped him up and a nurse brought a mirror and placed it so that he could gaze into it. And so they left him for a time. He said that he desired to be alone. When they came back he was dead; his gaze was wide and his glassy eyes mirrored the mirror. Wanted to see himself die! He was an odd character.—Chicago Daily Inter-Ocean.

"There is Danger in Delay."

Since 1861 I have been a great sufferer from catarrh. I tried Ely's Cream Balm and to all appearances am cured. Terrible headaches from which I had long suffered are gone.—W. J. Hitchcock, late Major U. S. Vol and A. A. Gen., Buffalo, N. Y.

Ely's Cream Balm has completely cured me of catarrh when everything else failed. Many acquaintances have used it with excellent results.—Alfred W. Stevens, Caldwell, Ohio.

Price of Cream Balm is 50c.

—When trade is slack what there is of it goes to those who have the courage and energy to ask for it.

Shiloh's Cure, the great cough and croup cure, is in great demand. Pocket size contains 25 doses, only 25c. Children love it. Sold by all druggists.

WHERE MEN AIRED THEOLOGY.

An Englishman's Opinion of the Congress Opened by a Cardinal, Closed by a Rabbi.

In speaking of the Congress of Religions at Chicago during the World's Fair, Professor Monievre of London says: That Parliament is the greatest event, so far, in the religious history of the world. It would not have been possible ten years ago, and even until over it seemed possible to end in a fiasco. I could not help thinking when the Archbishop of Canterbury and the Sultan of Turkey refused to take part in it that perhaps, after all, they had been wise in their generation. As a matter of fact, its success was greater than its most sanguine supporters could have expected. When the bell of the Columbian Exposition rang in the Parliament of Religions, it really rang out the reign of bigotry. Thousands of people sat day after day listening to doctrines they had been reared to despise, listening with respect, sympathy and even enthusiasm. What was still more wonderful, on the platform sat scores of ministers, priests, monks, bishops, representatives of religions that for centuries had cursed and reviled each other. There they sat as brethren. Scarcely a word escaped from any one which could offend any one else, and if occasionally old Adam asserted himself it only served to fan into a brighter flame the general enthusiasm of sympathy and love.

It seemed impossible, but the impossible has been accomplished in America and Chicago, mainly through the genius of Dr. Barrows, the chairman. To carry the scheme through successfully required a combination of head and heart, energy, common sense and pluck such as I have never before found united in any single man. Few persons could have attended the sessions of the Congress without having learned, vaguely at least, the fundamental law of comparative theology that all religions are fundamentally true and all religions are superficially false. The work begun in America will no doubt be carried on in other countries, but the glory will always remain America's of having led the way. Opened by a Cardinal, closed by a Rabbi, conducted by a Presbyterian, and embracing every prominent Church in the world, this Parliament is a suggestive spectacle for the end of this century.

HUSBANDS OF LITERARY WIVES.

Two Book-writing Ladies Who Found Sympathetic Helpers.

John Strange Winter is not a man, as most people know. But she thanks her husband, Mr. Arthur Stannard of London, for the assistance he has given her on the literary hillside. Of late Mr. Stannard has been obliged to give up his own business to manage the very lucrative magazine named after his wife.

"If my husband had not said my stories were good, I could never have continued them," she said. "My husband and Ruskin were my helpers."

George Eliot thanked her husband, George Lewes, and her friend, Herbert Spencer, for their criticisms, which assisted her over the knotty points of novel planning. And when, just before her death, she learned that Mr. Lewes had shielded her from the adverse critics who were so plentiful with blame when she first started out, she revered his memory more than ever. To her second husband Mr. Cross, she said: "I would never, without Mr. Lewes, have been a writer of even a little merit."

Scotch Kilts and Royal Legs.

The Duke of York, especially since his illness, looks pitiably weak about the legs particularly when in that Highland costume which the Queen is so fond of making her male relatives wear when in Scotland. The only one who has ventured to make a kick against this predilection on her part is Prince Henry of Battenberg, who caught such rheumatism in the knee joints the first autumn he wore the kilts that he absolutely declined to don it again.

It requires a Scotch constitution to enjoy wearing a kilt, which in the first place is very heavy, and secondly, when dampened by Scottish mists is apt to cut the flesh on the back of the knee in a painful manner. Queen Victoria in her book entitled "Leaves from the Highlands," and describing her life at Balmoral, draws quite a pathetic picture of the sufferings of her gillie, John Brown, from the cuts produced on his legs by his wet kilt; indeed, the pathos of these pages is only equalled by that in which her Majesty writing of her eldest daughter, the Empress Frederick, recounts how "poor dear Vicky sat down on a wasp's nest and got terribly stung."

A Boy with Stamps on His Conscience.

A recent dispatch from Washington says:

Six cents, the smallest contribution ever made to the conscience fund has arrived at the White House and with it the following letter:

"To His Majesty, President Cleveland.

"Dear Sir: I am in a dreadful state of mind, and I thought I would write and tell you all. About two years ago, as near as I can remember it is two years, I used two postage stamps that had been used before on letters, perhaps more than two stamps, but I can only remember of doing it twice. I did not realize what I had done until lately. My mind is constantly turned on that subject, and I think of it night and day. Now, dear President, will you please forgive me, and I promise you I will never do it again. Enclosed find cost of three stamps, and please forgive me, for I was then but 13 years old, and I am heartily sorry for what I have done. From one of your subjects."

Jokelets From Way Back.

Here are some remarkable cases: The other day a wagon maker, who had been dumb for years, picked up a hub and spoke, and a blind carpenter reached out for his plane and saw; and a deaf sheep ranchman went out with his dog and herd; and a noseless fisherman caught a barrel of herring and smelt; and a forty-ton elephant inserted his trunk into a grate and flew.—Victoria (B. C.) Home Journal.

Little Pitchers With Big Ears.

Willie Winters—Please, mamma, may I go down to the rink this afternoon?

Mrs. Winters—You foolish child, don't you know that they are not open in the summer time?

Willie W.—Oh, yes they are, mamma; I heard papa tell Mr. Joyce this morning that he had a beautiful skate yesterday.

An Ambition Satisfied.

Clara—I'm so fond of music. I want to play the piano awfully!

Laura—Well, you do play it awfully.

Plainfield Riding Club.

The Plainfield Riding Club announce that they will open the season of 1894-5 with a ride on Thursday, November 1, and will ride every Thursday evening during the Winter.

John I. Holly has consented to take charge of the riders as heretofore, which guarantees them a success.

All gentlemen wishing to become members this season will please send their names before October 15 to

D. F. GINNA,

2 6t 1203 Watchung avenue.

Go by the book on Beecham's Pills.

—Advertising is to business what muscle is to the body.

QUITS.

CHAPTER I.

Dearest—You will know how I long to be with you. Here in the close, uncomfortable city, everything seems drearier than ever, after the two blissful days I have spent with you. I wish the weeks were made of nothing but Saturdays and Sundays. Then we could spend them together at the beach, and there would be no stern duty calling me back to the dreary office desk. It is stifling up in this room. Ever you devoted

TEDDY.

My Own Dear Ted.—How good of you to write me the minute you got back! I'm sure I shouldn't know what to do without you. I'm going to write you a nice long letter to-morrow or next day; but now I have to go walk on the beach with Aunt Jane. She's a good old soul, but so tiresome. Fondly yours,

NELL.

After writing this loving epistle, Miss Tabor turned her attention to the five devoted young men who were not chained to a dreary office; but had leisure to enjoy the beach and her society. She tried to be impartial with them and give each of the gallants a fair fifth part of the time at her disposal; but she sometimes fancied that she preferred Harold, an indolent and distingue blonde who was especially smitten. And it was Harold who was her escort in the flying trip to the city, with a visit to a roof garden as the special and reckless bit of dissipation.

CHAPTER II.

The roof garden was brilliant and giddy as usual that Friday evening, and Harold was very much in love. "And to think, dearest, that I shall have to give you up again to-morrow. By Jove, I won't!" said Harold with a sudden energy, "no matter what that Saturday and Sunday lover of yours says."

Nell paid little heed to this expression, but remarked quietly:

"You've always wanted to know, Harold, what Teddy looked like. Well, this young gentleman in front of us has Ted's back and just the set of his neck. How attentive he is to that girl. They must be very much in love."

The girl, who was exquisitiely gowned in yellow that just set off her handsome face, began to adjust her lace scarf. The young man arose to help her, and Nell caught a glimpse of his face.

"Come, Harold, we must be going, too. Why, look at him now!—it must be—no, it can't be, surely—he wouldn't—but just look—yes—it is, it is Teddy Leighton!—Theodore!!!"

"Nell, what does this mean. You here, at this time of night, and in that——" He stopped abruptly, and glanced at the culprit dress. There was a slight pause, during which every one in the garden looked intensely interested.

Harold had risen hastily to his feet. Theodore Leighton took an angry step forward, but the girl in yellow laid a pleading hand on his arm, and he stopped, in sudden recollection of his own misdemeanor. Nell gave the girl one scornful look, and then turned quietly, put her arm within that of Harold and moved slowly and majestically away.

Teddy stopped to pick up a little white tablet that lay at his feet. It was very familiar to him, and he put it carefully in his pocket. Then he gravely offered his arm to the girl in yellow.

"It was the only thing to do, Harold. If I had seemed the least bit penitent or ashamed, he would never have forgiven me. I'm so glad he had a girl with him; he won't dare scold very much. But to think that Teddy would deceive me in that way."

CHAPTER III.

Friday, 12 P. M.

My Dear Mr. Leighton—You must know that you have forfeited all rights to my respect. You will no doubt be down to-morrow afternoon to receive your ring and other gifts,

HELEN TABOR.

"Rather a high and mighty air Miss Nell is assuming," though Ted, as he scanned the letter which reached him next morning. Particularly in view of a few facts which I have just ascertained." And he felt the little ivory tablet in his pocket which, among other things, contained the schedule which Nell had arranged for disposing of her time fairly among her five seaside admirers. But there was the girl in yellow as a kind of offset; and he pondered what he would say of her, when Nell took her turn at questioning, as he whirled toward the seashore on the limited.

Nell knew he was coming, and by the exercise of rare diplomacy had managed to get the quintette of would-be lovers away. The only flaw in her plan was that they went away on the train that brought Ted in. Harold had been specially warned to keep out of sight of the incoming Ted, but of course they met. They always do in such cases. The men glared at each other, and the four behind Harold, seeing how the land lay, added their glare. Then the whole five took seats on the side of the car nearest where Nell was standing, and, as the train began to move off they gently whispered, as they passed, "Good-by, dearest."

"For heaven's sake, Nell, have you a lover for every day in the week?" asked the infuriated Theodore.

"Say, Ted, who was that pretty girl on the roof garden last night? I wouldn't have believed it of you. People that live in glass houses, you know—but there, I'll forgive you, if you'll promise never to take out another girl besides me. And I agree to keep your presents and call it quits. They've all gone, the five of them, never to come back. But yo'll have to stay down for a week or two; for Aunt Jane has gone home, and there's no one to take me to the beach.—Detroit News-Tribune.

A Manifestation of Animal Intelligence.

"When I was a-livin' back East," said the man with the ginger beard, "I owned one of these here little woolly Scotch terriers that was one of the smartest animals you ever see. Funny thing: One day my wife was readin' in the paper that woolly dogs wasn't goin' to be in fashion that summer, and she says to me, in a jokin' sort of a way, 'I guess we will haf to sell Dagobert'—that was his name—'an' git a nice, fashionable, smooth-haired dog.' 'All right,' says I, still keepin' up the joke. 'Now what do you suppose that there dog went and did?'"

"Mebbe he committed suicide," ventured the grocer. "I have heard of dogs havin' their feelings hurt so bad that they killed theirselves."

"Not much he didn't. Didn't I jist tell you he had a whole lot of sense? He jest snaked a quarter out'n the box where we kept the small change to pay the milkman and the newspaper boy, and went down to the barber shop and had his hair cut—that's what he did."—Indianapolis Journal.

J. M. HARPER, Agent,

Bargains in All kinds of

STATIONERY

411 Park avenue, Plainfield, N. J.

8TH CONGRESSIONAL DISTRICT

DEMOCRATIC CONVENTION

Pursuant to authority vested in us by the last Democratic Congressional Convention of said district, held in the city of Elizabeth in 1892, we hereby designate

Thursday, Oct. 11, 1894,

at 2 p. m., as the time, and

MUSIC HALL, IN THE CITY OF ORANGE,

as the place, when and where the next Democratic Congressional Convention for said district shall be held, for the purpose of placing in nomination a candidate for Congress.

The basis of representation shall be as follows, viz: One delegate for every two hundred Democratic votes cast in each polling precinct at the last Gubernatorial election, and an additional delegate for every one hundred Democratic votes cast in each polling precinct over two hundred at said election; provided, that every polling precinct shall be entitled to at least one delegate irrespective of the number of Democratic votes therein; provided further, that in every case where the delegates to the said convention are elected by wards and not by the several polling precincts in such wards, said wards shall be entitled to as many delegates according to the number of Democratic votes in the several precincts therein, as if the delegates in said wards were elected by said polling precincts severally. Vailsbourgh having been created since the last Gubernatorial election, the committee have decided to allot one delegate thereto.

The following table shows the polling precincts entitled to elect; the number of votes cast, and the number of delegates to be elected:

	Votes.	Delegates.
UNION COUNTY.		
Elizabeth—		
First Ward	386	3
Second Ward	486	2
Third ward	591	3
Fourth ward	352	2
Fifth ward	309	2
Sixth ward	366	2
Seventh ward	432	2
Eighth ward	624	4
Ninth ward	425	2
Tenth ward	172	1
Eleventh ward	225	1
Twelfth ward	260	1
Plainfield—		
First ward	267	1
Second ward	230	1
Third ward	198	1
Fourth ward	419	2
Rahway—		
First ward	195	1
Second ward	212	1
Third ward	308	2
Fourth ward	168	1
Clark township	50	1
Cranford township	165	1
Fanwood township	134	1
Linden township	193	1
New Providence township	82	1
Springfield township	88	1
Summit township	382	2
Union township	306	2
Westfield township	311	2
ESSEX COUNTY.		
Clinton, First district	332	2
Second district	67	1
Milburn	255	1
City of Orange—		
First ward, 1st dis't	199	1
2d dist	410	2
Second ward	376	2
Third ward, 1st dis't	331	2
2d dist't	261	1
Fourth ward, 1st dis't	364	2
2d dist	270	1
Fifth ward	243	1
South Orange, 1st dis't	400	2
2d dis't	125	1
3d dis't	90	1
Vailsbourgh		1
West Orange, 1st dist't	250	1
2d dis't	226	1
Belleville, 1st dis't	179	1
2d dis't	331	2
Bloomfield, 1st dis't	200	1
2d dis't	177	1
3d dis't	250	1
Caldwell	150	1
Caldwell Borough	96	1
Franklin	179	1
Livingston	115	1
Montclair, 1st dis't	343	2
2d dist	143	1
3d dis't	258	1
Verona	154	1
HUDSON COUNTY.		
Bayonne City—		
First ward	389	2
Second ward, 1st dis't	307	2
2d dis't	168	1
3d dis't	247	1
Third ward, 1st dis't	128	1
2d dis't	174	1
Fourth ward	465	2
Fifth ward	416	2
		97

The appropriate committees in each county will fix the time and place for holding the primaries for the selection of the above number of delegates.

FREDERICK C. MARSH,
THOMAS F. NOONAN, JR.
H. H. HART,

Sept. 25, 1894. Committee.

NOTICE.

As directed by resolution of the Township Committee of the Township of Fanwood, notice is hereby given that an application has been made to the Township Committee of the Township of Fanwood by the New York and Philadelphia Traction Company for their permission to construct, operate and maintain a street railway with one or more tracks and necessary turnouts to be operated by electricity or other motive power, except steam, and to erect necessary poles, conduits and wires, power plant and necessary buildings along the following route: Beginning in the division line between the city of Plainfield and the Township of Fanwood where Midway avenue crosses said division line and running thence in an easterly direction along Midway avenue to its connection with North avenue, thence still easterly along North avenue to the division line between the Township of Fanwood and Westfield.

The name of the corporation making the application is the New York and Philadelphia Traction Company, and the application was filed on the first day of October, 1894, and will be considered by the Township Committee at a meeting to be held on the

NINETEENTH DAY OF OCTOBER,

eighteen hundred and ninety-four, at the usual place of meeting, Excelsior Hall, Scotch Plains, at 8 o'clock in the evening.

Scotch Plains, N. J., Oct. 2, 1894.

EDWARD L. HAND,
Clerk of Township of Fanwood.

10 3 5 8 10 12 15 17 19

DODWORTH'S CLASS for DANCING

AT THE

Seminary, Plainfield,

WILL COMMENCE

Wednesday, October 31.

For terms and particulars, inquire of Miss E. E. Kenyon, at the Seminary.

10 2 2m-e

PASSAIC VALLEY DAIRY

PURE MILK from Jersey cows delivered at residence. Our Jersey Cream is rich and pure. Orders by mail promptly attended to.

J. C. COOPER,

8 21 tf Plainfield, N. J.

CUT ROSES, CARNATIONS AND VIOLETS

Flowers furnished for weddings, funerals, etc., in bunches, bouquets or design.

MILES,

Somerset st., Johnston's drive, terminus of electric railroad. 3 17 tf

NEUMAN BROS.

Grocers.

Watchung Avenue.

Cor. 5th St.

Lusardi & Co.,

No. 120 North Ave.,

Will be pleased to serve their friends and the public generally with first-class fruits and confectioneries, cigars, etc. Fresh roasted peanuts every day 5c. quart.

Branch stores 205 West Front st., and Front and Somerset streets.

NOTICE

OF THE

MEETINGS

OF THE

Boards of Registry and Election

in and for the County of Union.

In accordance with a supplement to the act entitled "A further Supplement to an act entitled "An act to regulate elections" approved April 18, 1876" which Supplemental act was approved May 28, 1890. And which Supplement was approved March 23, 1891.

Notice is hereby given that the Boards of Registry and Election in and for each and every election district or voting precinct in the County of Union, will meet on

Tuesday, Oct. 16, 1894,

at the places in their respective election districts, where the next election will be held, at ten o'clock in the morning, and continue in session until nine o'clock in the evening, but may take a recess from one to two o'clock during said time, for the purpose of making a registration of all persons in their respective election districts, entitled to the right of suffrage therein, at the next election.

And that the said Boards of Registry and Election shall also meet on

Tuesday, Oct. 30, 1894.

at the place of their former meeting at the hour of one o'clock in the afternoon, and remain in session until nine o'clock in the evening, for the purpose of revising and correcting the original registers, in and for their respective election districts.

Wm. M. Oliver,

Clerk of the County of Union.

Dated Sept. 24, 1894.

9 27-10 2 6 9 13 16 20 23 27 29

FISCHER PIANOS.

ESTABLISHED 1840.

Nearly 100,000 Now in Use.

RECEIVED HIGHEST AWARD, WORLD'S FAIR, CHICAGO.

EASY TERMS, — EXCHANGED.

Catalogue mailed on application.

110 FIFTH AVE., cor. 16th St., N. Y.

W. L. DOUGLAS $3 SHOE IS THE BEST. NO SQUEAKING.

$5. CORDOVAN, FRENCH & ENAMELLED CALF.
$4.$3.50 FINE CALF & KANGAROO.
$3.50 POLICE, 3 SOLES.
$2.50 $2. WORKINGMENS EXTRA FINE.
$2.$1.75 BOYS' SCHOOL SHOES.
·LADIES·
$3.$2.50 $2.$1.75 BEST DONGOLA.
SEND FOR CATALOGUE
W·L·DOUGLAS, BROCKTON, MASS.

You can save money by purchasing W. L. Douglas Shoes,

Because, we are the largest manufacturers of advertised shoes in the world, and guarantee the value by stamping the name and price on the bottom, which protects you against high prices and the middleman's profits. Our shoes equal custom work in style, easy fitting and wearing qualities. We have them sold everywhere at lower prices for the value given than any other make. Take no substitute. If your dealer cannot supply you, we can. Sold by

A. WILLETT.

7 2 5m-eod

A LADY'S TOILET

Is not complete without an ideal

COMPLEXION POWDER.

POZZONI'S

Combines every element of beauty and purity. It is beautifying, soothing, healing, healthful, and harmless, and when rightly used is invisible. A most delicate and desirable protection to the face in this climate.

Insist upon having the genuine.

IT IS FOR SALE EVERYWHERE.

AN IDEAL FAMILY MEDICINE

For Indigestion, Biliousness, Headache, Constipation, Bad Complexion, Offensive Breath, and all disorders of the Stomach, Liver and Bowels.

RIPANS TABULES act gently yet promptly. Perfect digestion follows their use. Sold by druggists or sent by mail.

RIPANS CHEMICAL CO., 10 Spruce St., N. Y.

MEDICATED

Sulphur and Vapor Baths,

followed by a thorough rubbing with alcohol; a wonderful help for rheumatism and skin diseases. For men only; hours 8 to 11 a. m., 2 to 5 p. m. H. HORNISH, 28 North ave., Plainfield, N. J. Refers to Drs. Probasco, Endicott, Fritts, Tomlinson, Geo. W. Rockfellow and T. S. Armstrong. 5 27 y

TRY DOBBINS'S CIGARS,

30 PARK AVE,

He Manufactures Them

J. T. VAIL,

Real Estate and Insurance,

177 NORTH AVENUE.

Blue Stone Flagging, &c. 3 2 tf

CHINA VS. JAPAN.

Are you aware that on account of the war between the two countries, the shipment of Matting has been very little, and prices very high? It is just what we expected and to avoid the difficulty in obtaining Matting we put in a large supply (about 100 rolls) which we will sell at the OLD PRICE, 10c a yard. These goods are worth 15.

Ladies' Suits.

Just received a complete line of Ladies' Fall Suits in blue and brown mixed Covert Cloths, made in the latest style; for this week only $7.50, worth $10.00.

Dress Goods.

10 pieces of Dress Flannels, 1 yard wide, only 10c, worth 17½. We have six different shades of these goods, they are very pretty. We can prove what we say when we tell you we carry the handsomest line of Dress Goods and Trimmings in the city.

Cloaks.

We have employed Miss A. Locke, late of Simpson, Crawford & Simpson, of New York City, to take charge of our Cloak and Suit Department and she will take pleasure in showing you the styles when you visit our new and handsome store.

Blankets and Quilts.

10x4 Blanket for 49c pair, worth 65c; a 69x72 Quilt for 55c, worth 75c.

Bargains.

500 yards Shaker Flannel at 4c, worth 6; 500 yards Red Medicated Flannel 25c, worth 30; Ladies' Wrappers made of the best indigo blue calicos only 65c, worth 89c.

BOEHM'S, 113 WEST FRONT STREET.

SPECIAL!

Gent's suits pressed	75c
Gent's suits clean'd & pressed	$1.50
Ladies' dresses clean'd or dyed	"
Lace curtains cleaned a pair	50c
Blankets cleaned	$1.00

G. O. KELLER,

317 WEST FRONT ST.

☞ Goods called for and delivered.

$500 in Gold Given Away!

Amos H. Van Horn, L't'd,

73 Market st., near Plane st., Newark, N. J.

In order to do better by purchasers than any other dealers in our line, we will give $5 gold to every purchaser of $50 worth of goods, and $10 in gold to every purchaser of $100 worth of goods.

CARPETS—500 rolls just received, consisting of Axminsters, Wiltons, Moquettes, Velvets, Body and Tapestry Brussels, 2 and 3-ply Ingrains, all this Fall's patterns, from 10 to 20 cents per yard less in price than any other house.

BEDROOM SUITS—Two carloads just received by the D., L. and W. railroad, consisting of birch, maple and antique oak, of this Fall's designs, from the Hall & Lyon manufactory, which we are selling at prices from $5 to $10 below any of our competitors.

PARLOR SUITS—Having bought out two parlor suit manufacturers we can sell parlor suits at half prices and then make a good profit. Parlor Suits in coverings of Brocatelle, Silk Tapestry, Plush, Rug and Satin.

PORTLAND RANGES—These are the Ranges we have been selling for 6 years, and over 6,000 now in use; and have stood the test of the courts and decided in our favor. Warranted a good baker or money refunded, and best of all, the only place they can be purchased is at our establishment. Easy terms.

Goods delivered free of charge to any part of the State.

STORING FURNITURE—Do not forget that we have the largest, finest and cleanest storage building in the city at 88 Bank street, and the rates are the lowest. Furniture moved with vans at low rates in city or country. Telephone 580.

AMOS H. VAN HORN, Limited,

73 Market Street, nearest Plane street, Newark, N. J.

OPEN FIRES.

For the open fire we have the best Cannel Coal at $12 per ton and seasoned Hickory Wood at $10 per cord. The wood is cut to any desired lengths and carefully piled in your cellar.

Coal Delivered in Bags

THORPE & IVINS,

301—311 Watchung avenue.

FULPER'S PRICE LIST.

		TWENTY-FIVE CENT LIST.	
Granulated sugar	4¾c	3,600 matches	25c
25 pounds Pillsbury flour	61c	2 pounds full cream cheese	25c
25 " Pearl flour	59c	5 boxes sardines, in oil	25c
25 " Magnolia or Lily flour	45c	6 pounds jelly, all flavors	25c
25 " best family flour	36c	3 " lard	25c
Extra fat mackerel, each	8c	3 papers of macaroni	25c
Best new can corn or peas	10c	6 pound paper buckwheat	25c
Canned salmon	10c	5 bottles extract, lemon and vanilla	25c
Big reduction in teas and coffees.		5 pounds soda crackers	25c
Best 70c tea, all kinds, for	45c	4 " oyster crackers	25c
Best 60c " "	35c	2 " fruit crackers	25c
3 pounds good tea, all kinds	50c	5 " ginger snaps	25c
Fresh roasted Java and Mocha coffee	33c	One-half gallon new syrup, including handsome jug, all for	25c
Or 3 pounds	95c	1 gallon pure sweet cider, including handsome jug, for	25c
2 pounds extra combination	30c		

at FULPER'S, 207 WEST FRONT STREET

For today only we will sell a choice variety of apples at 28c per basket; regular price 50c.

YOUR HEAD It's a Good head, and deserves a Good hat. The style, the fit, the price, suit all who put the matter **IN OUR HANDS.**

E. M. LAING, Men's Goods, 105 Park ave.

10 2 tf

THE SIGN of the oyster. **ROGERS.**

Culls 75c per 100; culls xx $1 per 100; primes $1.25 per 100; primes xx $2 per 100. 232 West 2d street.

OLDEN HARVEST FOLLOWS SEED-SOWING IN THE DAILY PRESS AD COLUMNS.

THE DAILY PRESS.

COOL NEWS A SPECIAL FEATURE OF THE DAILY PRESS

ESTABLISHED MAY 10, 1887. PLAINFIELD, N. J., TUESDAY, OCTOBER 9, 1894 TWO CENTS A COPY. $5 A YEAR.

700 MILE Sea Trips

By the beautiful New Steamships of the

Old Dominion Line

TO

Old Point Comfort or Virginia Beach and ret.
Hygeia Hotel. *Princess Anne Hotel.*

Most delightful resorts on the Atlantic coast for an

AUTUMN OUTING.

May be made for

$16 Old Point Comfort, $16.00 Virginia Beach.....$17.00 A day and a quarter at either $17

hotel, including every expense of meals and berths en route and a day and a quarter's board at either hotel.

This trip is an ideal one, as the course skirts the coast, with little likelihood of seasickness, and passes in review many watering places and points of interest.

Through tickets to all points. For printed matter and full particulars address

Old Dominion S. S. Co.
Pier 26, N. R., New York.
W. L. Guillaudeu, Traffic Man. 7 25 3m-c

H. A. STILES,
of Leech, Stiles & Co., the Philadelphia Eye Specialists, formerly with

QUEEN & CO.
—OF—
PHILADELPHIA,
SEND THEIR
EYE SPECIALIST
TO PLAINFIELD
Every Thursday.
He will be found at
No. 107 East Front Street,
Dunham's Real Estate Office
From 10 a. m. to 5 p. m.

HENRY G. ADAMS,
Real Estate and Insurance,
197 North ave., – Opp. Station.

A. E. LINCOLN,
226 PARK AVENUE,
has just received an elegant assortment of rare ferns and other plants, also bulbs of all kinds, for Fall planting. She has a large supply of cut flowers daily.

MRS. A. DeBAUD.
323 EAST FRONT ST.
Manicuring, hair dressing, cutting, curling and shampooing. Chiropodist first week in each month. 9 12 m

PLAINFIELD SOUVENIR
SOLID SILVER SPOONS.
COLLIER'S,
103 PARK AVENUE.
ESTABLISHED 1869.

WM. D. THICKSTUN,
Real Estate and Insurance,
197 North ave; 10 1 tf

THEODORE CRAY,
MASON AND CONTRACTOR.
Estimates given, repairing promptly attended to. Residence 117 Hillside ave. 8 28 y

VAN BUREN & TIMPSON,
Real Estate and Insurance
163 North ave., Opp. Station,
60 Cedar street, New York City.

Carty & Stryker
Groceries, Fruits and Vegetables,
CHEAP FOR CASH.
CENTRAL AVE. AND SECOND STREET.
If you will kindly favor us with your order, it will receive prompt attention.
Don't, forget the place, corner Central venue and Second street. 11 23 tf

WOOLSTON & BUCKLE,
141 and 145 North avenue.
New Line of Wall Papers
20 PER CENT. LESS
Than last year's prices. Last year's stock at
Great Reductions.
Painters' Supplies.

Eagle Bakery,
206 LIBERTY ST.
Baked beans, brown bread, Saratoga chips Imperial Bread. Special care taken with the above. Orders promptly delivered. 9 1 tf

Fresh sausage, our own make..13c lb
Fresh pork.....14c lb

Prices of all other meats in proportion to cash buyers at the

Plainfield PACKING HOUSE
153 West Front st.
ULRICH & BLATZ, Proprietors. 10 5 tf

REMARKABLE CURES Of Recent Date.

A Statement from Ex-Mayor John Corson, Esq., of Clinton, N. J.

TO THE PUBLIC:

I acknowledge with the utmost pleasure the wonderful cure which Dr. Lighthill effected in my case.

I had been a sufferer from piles, which gave me constant pain and distress, during twenty long years, attended with frequent loss of blood and with great and painful protrusion of the pile tumors and rectum whenever my bowels moved.

I tried constantly to get relief from my sufferings, but to no purpose until Mr. Bryan, a friend of mine, who had been cured by Dr. Lighthill of the same trouble, recommended him to me, and he effected a complete and radical cure in my case also, and earned my lifelong gratitude.

JOHN CORSON.

THE CASE OF MR. PETER G. EYCK, OF BISSELL, HUNTERDON CO., N. J.

Dr. Lighthill Effects a Complete Cure Where Ten Physicians Had Failed.

TO THE SICK, SUFFERING AND AFFLICTED:

For many years past I have been afflicted with bleeding piles. Every movement of the bowels was attended with loss of blood and with intense pain which lasted for hours and sometimes all day. My condition was aggravated by a prolapse of the rectum, which greatly increased my suffering and sometimes gave me most agonizing pains.

So great was my distress and so bad my condition that I sold my farm, not being able to work it any longer. At one time the protruding pile tumors became so highly inflamed and swollen that they could not be replaced, and I had to go to bed, applying hot poultices for three months before I could get relief.

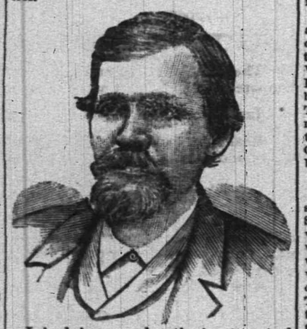

I had been under the treatment of ten different physicians, some of New York City, Easton, Washington and elsewhere, without any benefit whatever, and had given up my case as hopeless when, luckily for me, I heard of Dr. Lighthill's skill and success in such cases, and went to him for treatment, with the happy result that he effected a radical and permanent cure in less than four weeks's time; and I am glad to say that the entire treatment gave me neither pain nor distress.

I consider my cure perfectly wonderful, and so do all my friends and neighbors. I am confident that there is no case of piles which Dr. Lighthill cannot cure.

PETER G. EYCK,
Bissell, Hunterdon Co., N. J.

Dr. Lighthill

can be consulted daily (except Thursdays) on all CHRONIC, OBSTINATE AND COMPLICATED diseases of the human system of whatever name and nature, at his office and residence,

No. 144 Crescent Avenue.

Deafness, Catarrh and Diseases of the Head, Throat and Lungs successfully treated.

Piles of the most aggravated nature radically and permanently cured in a few weeks, without pain or detention from business, and all other rectal diseases are treated with equal success.

Mental and Nervous Derangements Epilepsy, Diseases of the Skin and Blood, Rheumatic, Neuralgic and Scrotulous Affections.

Diseases of the Heart, Liver, Stomach, Bowels, Kidneys and Bladder are successfully treated, even when other medical skill has failed.

AUTOCRAT TO THE END

Dr. Holmes' Death As Peaceful As His Life.

Story of Sweet Simplicity—Prominence of the Poet in the Famous Saturday Club—His Last Good-bye to the Members—Funeral Services of Some Public Character.

Boston, Oct. 9.—Death came to Dr. Oliver Wendell Holmes in a chamber overlooking the Charles river and immortalized in the famous poem, "My Aviary." The members of the family thought that the end might come in a few months, that the aged autocrat would not survive the chilling winds of another New England winter, and they were unprepared for his death Sunday. Seated in his chair, unconsciousness came to him, and in a short half hour his spirit had flown. There was no time to put him into bed, and before the physician who had been summoned could arrive, Dr. Holmes was dead. There were no last wishes, the last word was never spoken, for the end came unheralded and sudden. Dr. Holmes and his distinguished son, Judge Holmes, were in the midst of a conversation in the poet's chamber just preceding the former's death, and to neither, certainly not to the jurist, was there any evidence that the end was so near. The conversation was such as was held between the two men daily.

Ideal Death.

The dying poet, for he was even then it seems passing away, was sitting in a chair with his head bowed on the arm of another chair and it was thought that he would be more comfortable if he could be moved into his favorite armchair, an old-fashioned piece of furniture with a winged back. Accordingly his son supported Dr. Holmes to the big chair, and as the poet sank into it he leaned his head on one of the side rests and said: "That is better, thank you." This simple domestic phrase was the final utterance of Dr. Holmes. His son and Mrs. Dixwell, who were in the room, soon noticed that the doctor's breathing became labored and almost immediately ceased altogether.

Dr. Holmes knew that he was going to die, said a friend of his, but he made no direct reference to it and expressed no wish beyond that contained in this significant conversation he held with his son, three or four days ago:

"Well, Wendell," said the doctor, "what is it—Kings chapel?"

"Oh, yes father," said Judge Holmes.

"All right, then I am satisfied. That is all I am going to say about it," said the doctor.

His passing away was an ideal one. There was no pain. It was as peaceful as was his life, said his friend. Judge Holmes summoned his wife, and the inanimate form of the "autocrat" was removed to a couch. Such is the simple story of the last hour of a life that was simplicity itself.

Dr. Holmes was down town as late as last Thursday, at the Parker house, making arrangements for the meeting of the Saturday club, and despite his great age and his bronchial affection he was in good spirits. During the summer, except for his asthmatic troubles, Dr. Holmes had been in remarkable good health.

The arrangements for the funeral are being made under the supervision of Dr. John Dixwell. The services are to take place in Kings chapel at noon, Wednesday, and Rev. Edward Everett Hale, D. D., will officiate. Burial will be in the family lot at Mount Auburn. The services are to be of a semi-public nature, it is understood, although all the details have not been perfected. Cousins of Dr. Holmes will be the pallbearers.

The Saturday Club.

There is probably not a more exclusive club in Boston than the celebrated Saturday club, of which Dr. Holmes was one of the original members, and who for many years, until his death, was its president. The Saturday club was what might be called the result of the still more famous Atlantic club. The Atlantic Monthly had its origin in the Atlantic club which included at the time of its organization such men as Emerson, Longfellow, Lowell, Holmes, Underwood, E. Rockwood Hoar, Motley, Edmund Quincy and others, and this club formed for a number of years the most brilliant literary club of the new world. To this club the Saturday club had its origin. It was organized in 1857 by Horatio Woodman, and Dr. Holmes was one of its first members. The original members still living are Judge E. Rockwood Hoar, of Concord, and John M. Forbes, of Boston. The dinners of the clubs usually lasted into the early morning. Every one had something to say informally, and generally some of the greater lights of the club had something in particular to say.

At the last meeting of the club in June there were sixteen members present and Dr. Holmes presided in his brightest manner. Being the last meeting of the season there were naturally many little informal talks and reminiscences and at the conclusion good-byes were said for the summer.

Shortly afterwards Dr. Holmes was in the quietude of his country home at Beverly and nearly all the members of the club went away from the city in other quiet places. The good-byes that Dr. Holmes said to most of his old and younger associates at that dinner were his final adieus to them.

London Press Eulogy.

London, Oct. 9.—Justin McCarthy will have in Daily News a column of personal recollections of O. W. Holmes. He says: "I have never known anybody more lovable or, in his way, more gifted."

The News will say editorially: "We think it is as a poet that O. W. Holmes will live. His prose is full of a singular charm, yet the Protean changefulness of mood, so characteristic of his genius, finds more adequate expression in metre."

The Morning Post will say: "Englishmen will not soon forget it was O. W. Holmes' head that prompted the hand which wrote some of the most fervent words in which this country was ever apostrophized."

Highest of all in Leavening Power.—Latest U. S. Gov't Report.

Royal Baking Powder
ABSOLUTELY PURE

NEW YORKS WINNERS

Four Games End the Temple Cup Series.

Orioles Fail To Capture a Game and Must Also Be Content with 35 Per Cent. of the Receipts—New York Club's Profits About $22,000 After All Expenses Are Paid.

New York, Oct. 9.—The New Yorks have won the Temple cup and will receive 65 per cent. or about $22,000 after all expenses have been paid. The champion Baltimores were never in the game at the Polo grounds, and were badly thrashed. It was the New York's fourth consecutive victory, and 11,000 persons went wild with delight. Meekin pitched a magnificent game from the start to finish and but for errors by Fuller and Davis the champions would have been shut out. Hawke began pitching for Baltimore but after four innings, in which he was pounded hard, he gave way to Kid Gleason, who was very easy to find. In all, Ward's men rolled up twenty safe hits, Doyle, Van Haltren, Fuller and Farrell leading in the slaughter. Farrell caught superbly. Fuller also played good ball, barring a bad error in the first inning. In the sixth inning Van Haltren and Jennings collided at second base; Van's nose was badly bruised and Jennings was cut over the left eye. They had to give way to Murphy and Bonner, respectively, while physicians dressed their wounds. The Baltimores scored two runs in the first inning on Kelley's base on balls, Fuller's fumble of Keeler's grounder, Brouthers' out and McGraw's single. Burke scored a run for New York on his base on balls, a steal, Hawke's error and a wild pitch. In the third the visitors got another run on Davis' two errors, Brodie's out and Reitz's single. The New Yorks also made a run on hits by Meekin, Tiernan and Doyle. After the champions had been blanked in the fourth, Ward's men rolled up three runs and took the lead. Van Haltren, Fuller, Farrell and Meekin made singles, Burke sent a long fly to Brodie, and Fuller and Farrell worked in a double steal. Gleason took Hawke's place in the fifth inning and the New Yorks clinched the game. Davis got a base on balls, and took second on a wild pitch. He scored on Doyle's double, but Ward forced Doyle at third. Van Haltren got four balls and Fuller's single scored Ward. Van came in on Farrell's hit, while both Fuller and Farrell counted on Meekin's baser to centre. In the sixth Doyle made another run on his single and steal, an error by McGraw and Ward's out. The home team piled up five more runs in the seventh. With one out, Farrell singled and Meekin died to Brodie. Burke made a telling hit, sending Farrell to third and stealing second himself. Tiernan got a base on balls and Davis received another, forcing in Farrell. Doyle put a single in centre, bringing in both Burke and Tiernan. Ward's hit scored Davis, and Doyle ran in, too, on McGraw's failure to stop Brodie's throw to third. In the fifth, sixth, seventh and eighth innings the visitors were helpless before Meekin, and when the New Yorks had been retired in their half of the eighth, the game was called on account of darkness. The score stood 16 to 3.

Van Haltren was presented with a silver bat as the result of a voting contest in a New York paper for the most popular player in either the New York or Brooklyn teams.

THIRTEEN WERE DROWNED.

Terrible Disaster in a Storm Near St. Kitts.

New York, Oct. 9.—The following dispatch has been received from St. Kitts, under date of Oct. 1:

A terrible disaster occurred in the harbor of Barreterre within a stone's throw of the shore, by which thirteen persons were drowned in the height of the storm of Sept. 20. One of the traders between St. Kitts and Nevis, in which were twenty-two passengers and crew, foundered.

Heroic efforts to rescue the struggling passengers were made in spite of the furious wind and sea, and those rescued from the illfated craft, as well as from other boats in distress, exceed largely the number drowned.

Those drowned lived in Nevis, with one exception.

No Meddling with Letters.

Washington, Oct. 9.—The statement that the letters of officials of the United States cruiser Charleston had been opened by the Japanese officials and that all communications passing through the mails are carefully scrutinized, is denied at the legation. A similar story was in circulation in San Francisco six weeks ago when the present minister passed through that city, and was then authoritatively denied by him. There is a provision in the new constitution of Japan which expressly prevents any interference with private letters, except in the most extreme cases.

Affairs in Madagascar.

Paris, Oct. 9.—The Matin publishes a letter from Deputy Deloncle in reference to affairs in Madagascar, in which he declares that Great Britain has loyally observed the conditions of the Madagascar convention of 1885. M. Deloncle expresses his conviction that England will not alter her policy in regard to Madagascar. The Figaro opposes the annexation of Madagascar on the ground that the expenditure involved would be very heavy and the advantages extremely doubtful.

JAP ATTACK CERTAIN

Our Minister Warns Foreigners To Leave Pekin.

Warships Sighted Off Wei-Hai-Wei Steaming Westward — Rebellion Breaks Out in Jehol—Li Hung Slaps the Face of a Thieving Official—War Reporter from Washington.

London, Oct. 9.—A dispatch from Shanghai to the Central News says: Hon. Charles Denby, United States minister at Pekin, has warned the American residents in the Chinese capital that the city is certain to be attacked by the Japanese.

Minister Denby advises that all the ladies and children be sent at once to places of safety. Already many of the wealthier natives are departing, and many others are making preparations to follow their example.

A dispatch from Che-Foo to the Pall Mall Gazette says that seven Japanese warships were sighted off Wei-Hai-Wei, steaming westward.

The Globe publishes a dispatch from Tien-Tsin saying that the steamer Wen-Chow, which has just arrived there, reports that about ten miles south of Che-Foo she met the Japanese squadron. The Japanese flagship hailed the Wen-Chow and questioned her captain concerning the whereabouts of the Chinese southern squadron.

Vice Admiral Fremantle, commanding the British fleet in Chinese waters, telegraphs that when his command shall have been increased by three vessels he will have sufficient force at his disposal to carry out the instructions given him.

REBELLION AT JEHOL.

Li Hung Chang Slaps the Face of the Taotai of Tien-Tsin.

London, Oct. 9.—A dispatch to the Central News from Shanghai says a rebellion has broken out in Jehol, the seat of a celebrated imperial palace, 120 miles from Pekin.

A dispatch from Tien-Tsin reports that Sheng, the Taotai of that city, is in disgrace. It appears that Sheng had bought from Germany 300,000 discarded rifles, for which he paid two taels each and charged the government nine taels. He also bought a large quantity of cartridges which were found to be utterly useless. Li Hung Chang discovered the fraud and summoned Sheng to him. In the interview that followed Li Hung Chang is said to have slapped Sheng's face. Sheng later made application for leave of absence on the plea that he was ill, and the leave was granted.

An Official War Reported.

Washington, Oct. 9.—Secretary Herbert has approved the recommendation of Chief Naval Constructor Hichborn that an expert be sent to the seat of war between China and Japan, for the purpose of obtaining valuable technical information and reporting it for the benefit of the navy department. Assistant Naval Constructor Richmond P. Hobson, who volunteered for the duty, has been ordered to join Commodore Carpenter's staff at the scene of the war, and has arranged to leave Washington at once and sail from San Francisco on the steamer Gaelic, Oct. 16.

DISPENSARY LAW.

A Majority of the Supreme Court Declares It Constitutional.

Columbia, S. C., Oct. 9.—The decision of the supreme court in the dispensary cases has just been filed. Justices Pope and Gary declare the law constitutional while Chief Justice McIver dissents. This was not unexpected. Justice Gary argues generally that the regulation of the manufacture and sale of intoxicating liquors comes within the police power of the state and that the dispensary is such a regulation of the traffic; that there is no inherent right in any one to sell liquor and that being the case the state has a right to prohibit the sale altogether or to so control it as it deems best for the general welfare. Justice Pope assents to this in a long legal dissertion on the constitutionality of the act. Chief Justice McIver dissents and reiterates generally the positions taken by him when the law was declared unconstitutional last spring. The effect of the decision will be that Gov. Tillman will now begin an active warfare against "blind tigers," which have been flourishing without much molestation.

Anarchist French Feigns Insanity.

Barcelona, Oct. 9.—Salvador French, the anarchist, lying under sentence of death for exploding a bomb in the Liceo theatre last winter, has lately been feigning insanity. Yesterday he charged the prison chaplain with trying to poison him and showed his jailers a liquid which he said the priest had given him. Upon examination the liquid was found to be the yolk of an egg.

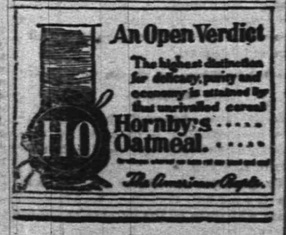

JOY AT NEW BEDFORD

Spinners and Mill Owners Reach an Agreement.

Work To Be Resumed Thursday on a Five Per Cent. Reduction of Wages and the Terms Finally Agreed on at Fall River To Prevail—End of a Period of Unusual Suffering.

New Bedford, Mass., Oct. 9.—The biggest strike that New Bedford ever had is practically ended. The strike has lasted eight weeks, and during that time much more suffering has been endured by the idle operatives than will be ever known. The mills will start their machinery on Thursday morning and the operatives will flock into the gates in a happy frame of mind. During the past week they have suffered from lack of food and warmth. The committee appointed by the spinners on Friday last, consisting of Messrs. Ross, Rowan, Smith, Robinson, Hancock, Perrin and Barnes, met the mill treasurers at A. C. Pierce's office on North Water street. The conference began at 3 o'clock and lasted until 5:30. When the spinners' representatives came from the meeting the following was handed the reporter for the United Press by President Rowan, of the spinners' union:

"The spinners, in conference with the mill treasurers, mutually agreed that the spinners of this city go back to work on a reduction of 5 per cent. in wages, with the understanding that whatever final settlement is made at Fall River shall also apply here."

Immediately after the meeting of the two bodies the spinners proceeded to Spiners hall, where the conference committee of the various labor organizations were in waiting to hear the result of the conference. The meeting was immediately called to order by Chairman Connolly. The proceedings of the conference with the manufacturers was gone over and after quite a discussion the representatives of the various unions retired and discussed the advisability of accepting the agreement. In a few moments the representatives reconvened and practically agreed to go to work. The spinners' committee agreed that if the mill treasurers would not agree to take all the operatives back under the agreement that they would not go in themselves, but it is said there will be no trouble on that score as this was the understanding at the conference with the manufacturers.

The operatives about town are feeling very jubilant. It is learned that the places of the operatives who have left the city on account of strike will be kept for one week after the mills resume operations. This was a condition imposed on the mill treasurers by the spinners' committee. Many operatives who have left the city will no doubt take the opportunity to return. One of the manufacturers was seen after the meeting and said that the agreement contained all the particulars of the conference. He said the meeting was very harmonious and he spoke of the representatives of the spinners as smart men. For his part, he said, he was glad the matter was settled. He was asked if the weavers were going to work with the rest of the unions and he replied: "The weavers should have less fault to find than any of the other unions for they have been cut the least. Their cut will amount to only about 1 per cent. on an average."

"Will they be furnished with particulars, if they ask for them?" was asked.

"Why they have about all they want now," was the answer, and the mill manager would say no more.

TOO GOOD JOBS TO LOSE.

New York Police Officers Want To Get Back on the Force.

New York, Oct. 9.—Ex-Police Captain Michael Doherty and wardmen Bernard Meehan and John Hoch, who were recently dismissed from the force and are seeking through certiorari proceedings a vindication in the supreme court, are anxious to have their cases disposed of as quickly as possible, in the hope that the accusations that have been made against them may be proved unjustifiable, and the courts may restore them to their respective positions on the force. No returns in either of their cases to the writs of certiorari have been made, and only last week the time within which the commissioners were to file the returns was extended for twenty days, so that it would be the last of this month before the returns would be filed in any event should that extension stand. The ex-captain and wardmen applied to Justice Lawrence in the superior court to vacate the order extending the time of the commissioners twenty days, from Sept. 27, within which to file the returns to the writs and their motion was granted.

CHARITY FREELY TESTED.

Financial Aid for the Fall River Strikers.

Fall River, Mass., Oct. 9.—The eighth week of the strike is on. The city is still orderly and the charity of all who can give is being tested freely. The letter carriers have contributed 2,500 loaves of bread to the poor and the United Friends' Social club gave away 500 dinners last evening. The free soup distributions are going on and more than 2,000 persons are being fed daily in this way. Secretaries Ross, of New Bedford, and Howard, of this city, left in the Fall River line boat last evening for New York to meet Samuel Gompers and arrange for regular support for members of the National Mule Spinners' association. The weavers executive committee will meet to arrange for the distribution of $4,000 among 3,000 members.

Woolen Business Picking Up.

Rockville, Conn., Oct. 9.—Reports from manufacturing towns in eastern Connecticut show a slight improvement in the woolen business. The big woolen mills of the city are all running full time on small orders. Many looms have recently been started at other places.

Ferdinand Ward's Son.

Thompson, Conn., Oct. 9.—In the case of Ferdinand Ward's son, whose father lately attempted to kidnap him, the court decided that Connecticut is young Ward's legal home. The case will probably be appealed.

WEAK WOMEN

and all mothers who are nursing babies derive great benefit from Scott's Emulsion. This preparation serves two purposes. It gives vital strength to mothers and also enriches their milk and thus makes their babies thrive.

Scott's Emulsion

is a constructive food that promotes the making of healthy tissue and bone. It is a wonderful remedy for Emaciation, General Debility, Throat and Lung Complaints, Coughs, Colds, Anaemia, Scrofula and Wasting Diseases of Children.

Send for Pamphlet on Scott's Emulsion. Free.
Scott & Bowne, N.Y. All Druggists. 50c. and $1.

There's nothing SO GOOD AS Cottolene

The new vegetable shortening. Wherever introduced, it drives lard from the kitchen, and indigestion from the household.

It has been tried by every test, and has met every requirement. It is as much superior to lard as the electric light is to the tallow-dip. The only question now is, will *you* give *your* family the benefits which its use bestows?

There's nothing Like Cottolene

In composition, in healthfulness, in flavor, or in economy.

Its success has called out a lot of imitations and counterfeits made for the sole purpose of selling in the place and on the merits of Cottolene.

Avoid them all. They are made to sell and they are a sell.

Get the genuine COTTOLENE.

Sold in 3 and 5 pound pails.

Made only by
N. K. FAIRBANK & CO.,
CHICAGO, AND
PRODUCE EXCHANGE,
NEW YORK.

DIRECTIONS for using **CREAM BALM.**

Apply a particle of the Balm well up into the nostrils. After a moment draw a strong breath through the nose. Use three times a day, after meals preferred, and before retiring.

ELY'S CREAM BALM opens and cleanses the nasal passages, allays pain and inflammation, heals the sores, protects the membrane from colds, restores the senses of taste and smell. The Balm is quickly absorbed and gives relief at once. Price 50c at druggists or by mail. ELY BROTHERS, 56 Warren street, New York.

CATARRH

COLD IN HEAD

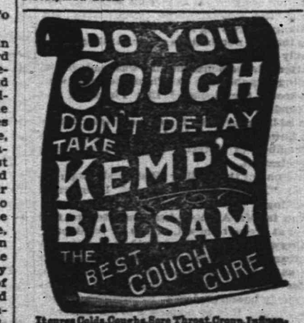

Relieves Colds, Coughs, Sore Throat, Croup, Influenza, Whooping Cough, Bronchitis and Asthma. A certain cure for Consumption in first stages, and a sure relief in advanced stages. Use at once. You will see the excellent effect after taking the first dose. Sold by dealers everywhere. Large bottles 50 cents and $1.00.

Treasures Unrolled

are the latest patterns of wall paper to those desirous of beautifying their homes. We keep all styles and can furnish many elegant figures at moderate prices. Call and take your choice out of this immense stock—etc.

MARSH, AYERS & CO.
142 East Front st., Plainfield, N. J.

Tel. 29B Established 1878.

ADDIS & SON,
PLUMBING AND HOT WATER HEATING.
Have your plumbing system tested with the Smoke process under pressure, preparatory for the sewerage system.
Opp Roberts's Livery. 122 North Ave.

EDUCATIONAL.

School for Health Culture.
Conducted by Miss Lindley and Mrs. Hudders, Director of Exercises, Miss Fogler of Boston.
MEETINGS IN Y. M. C. A. ROOMS.
Introductory lecture Oct. 9, at 2:30 p. m. All interested are cordially invited. 1d

THE OPENING RECEPTION OF
Mme. Menzeli's
(formerly Lezem
Class for Dancing,
will take place on Oct. 11 at 8 p. m., in Park Avenue Hall, 405 Park ave., near 4th street. Former pupils respectfully invited.
For particulars address 339 Park ave.
9 28 2w

PLAINFIELD SEMINARY
Will re-open
September 13.
27th Year
MISS E. E. KENYON,
8 8 3m Principal.

ROCKVIEW HOME & DAY SCHOOL.
Re-Opens September 10, '94
Kindergarten, primary and intermediate departments.
Misses Peck, Principals.
Miss Edith Bond,
Kindergartner. For particulars address 317 East Front street.

Miss Scribner and Miss Newton's
SCHOOL FOR GIRLS and KINDERGARTEN,
303 LaGrande avenue,
WILL RE-OPEN SEPT. 17, 1894.
For particulars address the principals.
8 14 6m

Afternoon Class for Young Ladies
Three times per week. Higher English Branches, French and Music. For terms apply MISS FAWCETT,
25 Washington ave.

DODWORTH'S CLASS for DANCING
AT THE
Seminary, Plainfield,
WILL COMMENCE
Wednesday, October 31.
For terms and particulars, inquire of Miss E. E. Kenyon, at the Seminary.
10 2 2m-c

PROF. A. R. WALSH'S Dancing Classes and Delsarte
will open at the
OLYMPIA,
416 Sycamore street, between 4th and 5th,
TUESDAY EVENING, OCT. 8,
Terms $2 per month
CLASSES—Misses and Masters Tuesday afternoons at 4; ladies and gentlemen Tuesday evenings at 8. N. B.—Prof. Walsh of New York teaches the system of the American Society of Professors of the art of dancing only. Trial solicited. 9 29 m

L. A. HUMMER. L. B. MULFORD.
Hummer & Mulford,
VARIETY MARKET,
Meats, Fruits, Vegetables, Poultry, Eggs, Etc.
1210 PARK AVE., PLAINFIELD, N. J.
Telephone call, 29 A.
Goods delivered to any part of the city free of charge 9 11 tf

"Quality not quantity" my motto.
Pure Goods, Clean Goods, **H. M. Goods**
At Gardner's Bakery,
41 Somerset st. 7 6 tf

TRY DOBBINS'S CIGARS.
30 PARK AVE.
He Manufactures Them

M. M. DUNHAM,
Real Estate and Insurance,
7 East Front Street.

JAMES E. BAILY,
97 Jackson avenue, Plainfield, N. J.
Trucking of All Kinds Done.
Two and four-horse vans and trucks. Particular attention given to moving furniture and pianos. Satisfaction guaranteed. 5 26 tf

Finest Elgin Creamery Butter 25c. lb
Finest Dairy Butter.....22c. lb

V. L. FRAZEE,
151 West Front St.

J. W. VAN SICKLE,
Dealer in all kinds of
Fresh & Salt Meats, Oysters, Clams, &c
GAME IN SEASON.
New No. 128, North Ave., Plainfield.
Telephone No. 128. Orders called for and delivered promptly

IF YOU WANT
Good Oats, go to W. J. Tunison.
If you want good feed, go to W. J. Tunison. If you want good hay, go to W. J. Tunison. If you want good flour, go to
W. J. TUNISON.

Joseph E. Mosher,
Agent for
H. J. Hayden & Co.,
WASHINGTON, D.C.
WAR CLAIMS ATTORNEYS,
All claims put in our hands will receive prompt attention.
Call at the Crescent Cigar Store, for fine cigars

THE DAILY PRESS.

A. L. FORCE, Publisher and Proprietor.
WALTER IRVING CLARKE, Managing Editor.

CIRCULATION EXCEEDS THAT OF ALL OTHER PLAINFIELD DAILIES COMBINED.

PLAINFIELD, N. J., OCT. 9, 1894

CITY EDITION, 4 O'CLOCK.

DEMOCRATIC CONGRESSIONAL PRIMARIES.

Pursuant to the call of the Democratic Committee of the Eighth Congressional District, the Democratic electors of the City of Plainfield will meet Tuesday, Oct. 9, instant, at the following places and time to elect delegates to the Democratic Congressional Convention to be held at Music Hall in the City of Orange, at 2 p. m., Thursday, Oct. 11, inst:

First ward—Hoagland's Express Office, North avenue, 8 p. m., 2 delegates.

Second ward—Bryant School, 8 p. m., 2 delegates.

Third ward—Livery Stable, West Sixth street, 8 p. m., 1 delegate.

Fourth ward—Old Democratic Headquarters, West Front street, 8 p. m., 2 delegates.

By order
J. R. MARTINE,
President Dem. Ass'n.
LOUIS F. WADSWORTH, Sec'y.

Third District Congressional Convention.

The Third Congressional District Democratic Convention of New Jersey will be held at the Court House, Freehold, Monmouth county, N. J., ON MONDAY, THE FIFTEENTH (15th) DAY OF OCTOBER, 1894, at 2 o'clock noon, to nominate a candidate to represent the said District in the next Congress of the United States.

The Democratic electors in said District are requested to meet in their townships and wards at such time and places as may be designated, in accordance with the usages of the party in the several counties, and appoint one delegate to such convention for each 100 Democratic votes, and one for every fraction thereof exceeding 50, cast in said townships or wards at the last Gubernatorial election.

JAMES DESHLER,
Chairman of Last Convention.

Democratic Primaries.

In pursuance of the above call, the Chairman of the Democratic Executive Committee of the County of Somerset hereby appoints SATURDAY, the thirteenth day of October inst., for the election of delegates to the said Convention from the county of Somerset. The primaries will be held at the hour of three in the afternoon (except North Plainfield, which will be held at 8 o'clock on Friday evening October 12) and at the places hereinafter named. Each township will be entitled to elect delegates as follows, viz:

Township.	Place of meeting.	No.
Bedminster	Goble's Hotel, Bedminster	3
Bernards	Moore's Hotel, Basking Ridge	4
Branchburg	Codington's Hotel, N. Branch	1
Bridgewater	Court House, Somerville	12
Franklin	Railroad Hotel, East Millstone	4
Hillsborough	Devender's Store, Frankfort	3
Montgomery	Harlingen Hotel	1
North Plainfield, New School House		4
Warren, Mount Bethel Hotel		1
		33

GEORGE E. PACE,
Chairman County Ex. Com.

The way to make your primary go your way is to go your way to the primary.

Whatever your politics, you find the news of your party first and fullest recorded in The Daily Press.

Get out your bunting, lanterns and red fire. The brave fire laddies parade tomorrow night. Show your appreciation of their faithful service.

J. A. Smith is suggested as Democratic candidate for Assembly. Mr. Smith is a progressive young business man with a level head, and would be a clean and popular candidate. The primaries tonight can do no better than favor him with delegates.

Plainfield Democrats have an opportunity tonight to assert themselves. Attention to primaries is a fundamental principle to success. If any differences are to be adjusted, the primary is the place for settlement. Plainfield Democrats owe to themselves the duty of attending their primaries tonight.

While local and county Republican politicians fume and fuss over the lack of harmony among their members, and over the varying sectional differences of the district, The Daily Press continues to give promptly and exclusively all the news developing from the strife.

How mad it makes the jealous Republican organs to be beaten in their own territory!

The news of Hotel Netherwood's financial collapse had been in the possession of The Daily Press for weeks, but publication was deferred in the hope that Mr. Miller would be able to adjust matters and be given a chance to retrieve himself next season, and in the knowledge that its sleepy contemporaries would not stumble upon knowledge of how affairs stood.

Not until the appointment yesterday of a receiver to wind up Mr. Miller's affairs, did The Press regretfully give to the world the news of Mr. Miller's ruin.

That it was the only paper that had that news was a matter of course.

It is ever so, with most important tidings.

The Daily Press, alone in Plainfield, is up to time every day.

Mc'Bride's Codding Way.

(From The Elizabeth Journal.)

The editor of the Plainfield Press is a good man at a guess, and though he may not have a "pure white smile", he is a Democrat without guile. Here is what he has to say about Bro. McBride's "mad-love" way:

Editor McBride of the Elizabeth Journal is madly in love with C. N. Codding of Westfield and writes in raptures of his gold eye-glasses and pure white smile. Ever since McBride, Codding and Voorhees had that camping party in the Maine woods, the editorial columns of the Journal have been girlishly gushing, and the cream of the gooey has been directed at the gentleman with "the pure white smile".

—Justice Newcorn has issued an execution in the case of Roberts against Hulett for $24 27.

—The individual bowling tournament of the C. Y. M. L. will beginning tomorrow evening.

Shiloh's Cure, the great cough and croup cure, is in great demand. Pocket size contains 25 doses, only 25c. Children love it. Sold by all druggists.

Captain Sweeney, U. S. A., San Diego, Cal., says: "Shiloh's Catarrh Remedy is the first medicine I have ever found that would do me any good". Price 50c. Sold by all druggists.

Karl's Clover Root will purify your blood, clear your complexion, regulate your bowels and make your head clear as a bell; 25c., 50c. and $1. Sold by all druggists.

ELIZABETH IS GREEDY.

Tries to Force Plainfield Out of the Race.

WILL LOCAL REPUBLICANS STAND IT?

Desperate Charge That Candidate Anthony, Unanimously Endorsed by the Second Ward Republicans, Is a Democratic Meddler!

Elizabeth wants her own way in the Republican Congressional Convention of this district, and since reading the Plainfield Daily Press she is afraid she isn't going to have it.

Elizabeth Republicanism has been bossing Plainfield Republicanism a long time. It sent a delegation to Plainfield Saturday night, as foretold and chronicled exclusively in The Daily Press, to arrange that Plainfield present no candidate for Congressman in the forthcoming convention but instead throw her strength to Fowler, Elizabeth's candidate.

Elizabeth knew that Mayor Gilbert had been prominently named as a candidate, and that he could not arrange his business so as to run. So she very cutely said "Gilbert's the man you ought to send to Congress from Plainfield. Save him for next time, help us get Fowler through now, and we'll help you when your turn comes next".

Such an arrangement, it is believed, was agreed on, among the few who consented Saturday to meet Mr. Rankin and Mr. Fowler, and to judge from the delegates last night elected the First and Third wards are likely to work for Fowler.

But the Second Ward Republicans are alert. They realize that Elizabeth has been making promises to Plainfield for many years, and that Elizabeth said at the start of this campaign "Plainfield owns the congressional nomination this year if she wants it, but she must take it now or go without henceforth". So they have refused to be bound by the ring dictation, and independently last night declared themselves for James L. Anthony.

Indeed, the Elizabethan emissaries at the Country Club Saturday night found that Mr. Anthony had unexpected strength here and that Plainfield would not be solid for Fowler unless some sharp work was done.

In their extremity they turned to their able advocate, Editor McBride of The Journal, whose ability to twist campaign facts to suit the designs of the party managers is only equaled by his ability to give straight facts in his new columns.

And they got that skilful penman to write a persuasive though somewhat illtempered editorial seeking to prove that Mr. Anthony's boom was not Republican but Democratic!

Read for yourself. This is from Mr. McBride's paper of last evening:

THE CONGRESSIONAL SITUATION.

On Saturday last a gentleman from Plainfield, Mr. Bowen by name, son of the respected editor of the New York Independent, called at the Journal office and announced that James L. Anthony of Plainfield had decided to become a candidate for Congress in this district.

Inasmuch as Plainfield Republicans had declared, again and again, that they had no candidate for this nomination, it seemed exceedingly strange that two days before the primaries were held a man should be sprung upon the people in this manner, and an investigation was at once instituted.

In the first place the Saturday issues of the Republican papers of Plainfield were consulted. The News had not a single word with reference to the newly discovered candidate. The Courier, in its leading editorial, distinctly declared: "There is no Plainfield man in the field for office this year," and went on to say further that "It is generally conceded that the Elizabeth men who are likely to be named are in every way desirable candidates for the various positions to which they aspire."

Next, the Democratic paper, The Daily Press, was searched, and an article was found which let the cat out of the bag. It said, after throwing mud at some Elizabeth men, that since the suggestion had been made by The Press "the movement of nominating Mr. Anthony is growing in town."

So that the nomination of Mr. Anthony was simply a Democratic suggestion.

After this, personal inquiry was made of the leading Republicans in Plainfield, and with one accord they declared that Plainfield had no candidate.

In addition to this it was ascertained that Mr. Bowen, who had this boom in charge, was a member of a tariff reform Democratic organization.

Said one of the leading Plainfield Republicans: "This is only a piece of Democratic meddling."

How far Mr. Anthony has consented to this is not at present known. He is a resident of Netherwood—not of Plainfield—a gentleman of means and of acknowledged ability, and, so far as can be ascertained, is a man who, under favorable conditions, might advantageously be selected as a Republican standard-bearer. It is by no means to his discredit if he has political ambitions, but to permit Democratic meddlers to thrust him into the caucus at this time, when his own part of the county, which has acknowledged rights, declared they had no candidate, was calculated to create disturbance. There were indeed some Republicans who believed it to be a scheme to divide up the Union County delegation for the purpose of throwing the nomination into Essex County.

From all these facts we feel fully warranted in saying that Mr. Anthony's candidacy is not endorsed by the Plainfield Republicans, and that Mr. Fowler, Mr. Griffen and Mr. Barrett are the only gentlemen who will come prominently before the convention. And thus far, as before stated, Mr. Fowler seems to have the majority of the Union County delegates, with strong probability of securing the nomination.

The Journal editorial proves two things:

First, that the Daily Press is the accepted oracle of Plainfield and vicinity.

Second, that even so great a journalist as Mr. McBride can sometimes get cross and lose his head.

Mr. McBride's pretty deceits that The Press did any mud-slinging, and that Mr. Anthony is a Democratic factor in the Republican contest, are intended to stir the anger of Elizabeth Republicans into altogether repudiating Plainfield's claims to the nomination.

If The Journal states truly that Mr. Bowen is manager for Mr. Anthony's candidacy, then Mr. Anthony's candidacy is in clever and powerful hands. Mr. Bowen comes from a stanch Republican family, and has done leal service for the Republican party in New Jersey and in Brooklyn, where as local manager of The Mail and Express he forcibly crusaded against the Democracy. His Republicanism is proved by the fact that at the primary in the Second ward last night he was given a higher vote than any other congressional delegate elected.

Mr. Anthony's Republicanism is likewise established. His activity in campaigns to date is known well to all Plainfield. He is not a resident of Netherwood, but instead has lived for years on Putnam avenue.

It is amusing to read that Mr. Anthony is not indorsed by Plainfield Republicans, in face of the fact that Mr. Anthony was unanimously endorsed by the Second Ward Republican voters in primary assembled last night.

The Journal, in its wrath that Plainfield should presume to have a candidate, seeks to blind its readers, and is simply urging Elizabeth on in the scheme to take away from Plainfield the nominating privilege.

How long are Plainfield Republicans going to submit to the party dictation of Elizabeth?

If this year, then forever!

PARTICULAR MENTION.

James T. Scott drives a handsome new sorrel team of thoroughbreds.

Bryant R. Cain of 17 Grandview avenue is arranging to build a barn on his place.

Counselor Charles A. Reed is rapidly recovering from his illness and is now able to enjoy short drives.

Mr. and Mrs. J. V. A. Craighead came home today from Yonkers, where they had been since September 10.

David Weaver of Manning avenue was kept from his work in Woolston & Buckle's store by illness today.

Mrs. Stanton Clark of Westerly is visiting her brother, William H. Williams of Madison avenue. She will be in town all this week.

Bishop Scarborough has so far recovered from his serious illness that he hopes to be present at the wedding of his daughter tomorrow.

Miss Sarah Kane of this city and Miss Mary Farrell of Brooklyn will go next Monday to West Philadelphia to spend two weeks with friends.

Henry Abbott and wife, who died within a few hours of one another in New Brunswick, formerly lived in Plainfield, where they are still well-known.

J. W. Reinhart of Belvidere avenue is progressing favorably towards complete recovery and expects within a few days to again become an active worker in railroad finances.

Mrs. Worthington and her daughter, Miss Laura Worthington, who are now at The Albion, will leave this week for New York, where they will spend the Winter. Plainfield society will miss them.

Cards are out announcing the marriage of Miss Florence Mabel, daughter of ex-Freeholder George W. Fitz Randolph, to John Barton Groendyke, in the First Baptist Church, Tuesday evening, Oct. 23, at 7:30

CYCLING COMMENT.

Wm. McCutchen and E. T. Hand were the Plainfielders to bring home prizes from the races at Spotswood Saturday. McCutchen was second in the boys race, and Hand first in the novice.

At the special meeting of the Crescent Governors last evening it was decided that a club 25-mile road race be run next Friday afternoon, starting at 3. All of the details of the race were left to J. A. Haynes, T. J. Carey and E. A. Meeker, the committee appointed. They will select the course, which will probably be arranged so as to start and finish in Plainfield, and handicap the club members who enter. It is on the programme that the world's record is to be broken by Monte Scott. Tandem pacemakers will be engaged.

Plainfield Cider Paralyzed Him.

Wallace Edwards came to town last night from the farm near New Market where he is employed. He has been operating a cider-mill there, and has never had occasion to get intoxicated. Last evening, however, he entered a North Avenue cider-joint and came out so intoxicated that his arrest became necessary. City Judge Coddington suspended sentence this morning.

Change of Warrenville Mail.

Beginning yesterday a change was made in the time of the closing of the mail to Warrenville. It now closes at 9:30 in the morning instead of at noon.

Country Club Vaudeville.

The Entertainment Committee of the Country Club have arranged a vaudeville entertainment to be given in the Casino Saturday evening at 8. Smoking will add to the pleasure of the audience.

The Press Informed Him.

Ex-Judge William R. Codington has not yet received official notice of his appointment as receiver for the Hotel Netherwood Co. He first learned of the action from The Daily Press last evening.

—During the absence of electric light in the borough again last night two men in a buggy smashed into Sebring's wagon in front of Spencer's grocery. The damage was slight.

—A wheel on a farmer's wagon collapsed yesterday afternoon at 3 when the driver tried to turn from the tracks at the corner of Front and Grove streets. The wagon settled gradually and the woman and infant who were in the rear seat were thrown out.

A FAMILY
Supplied with a case of
GRAMPTON'S HOME TABLETS
Has a
"Doctor in the House."
These Tablets are standard prescriptions of first-class physicians, in accurate, convenient and economical form. A special remedy for each complaint, not a "cure all."
Complete case, $3; sing'e remedy, 25 cts. Highest testimonials and references. Inquire for illustrated circular. For sale by
For sale by
Geo. W. V. Moy,
Park ave. and 4th st., Plainfield, N. J.
Mfrd. by The Home Tablet Co., New York
8 7 3m-t t

"Beats All Creation."
The new TOILET SOAP we are selling at 10c It is pure, good soap, to begin with; but more, in richness of perfume and in general style, it excels many of the costliest soaps in the market. 'Tis as good as a sachet powder to perfume your linen. TEN CENTS only.
AT REYNOLDS'S PHARMACY.

THE MEDAL AWARDED.

CHAMPION SERRELL GIVEN THE DAILY PRESS PRIZE.

Other News of the High School—Class Election—A Mouse Invades the Latin Class.

Pupils of the High School gathered yesterday afternoon at the meeting of the P. H. S. A. A. to witness the awarding of the prizes won at the field-day exercises.

Charles B. Morse, '95, as chairman of the prize committee, presided, and presented the prizes with individual remarks of congratulation.

After the first and second prizes for each event were given, a letter from The Daily Press commending the students both for their devotion to athletics and for their scholarly attention to their books.

Then Edgar I. Serrell '95 was called up, and, after a few remarks, Morse presented him with The Daily Press medal and proclaimed him all-round champion of the High School, as he had scored the greatest number of points at the field day of last Satuday. Although he is a great athlete, Serrell is the pink of modesty, and declined to address his friends, despite the applause and loud calls of Speech! Speech! The handsome medal was greatly admired, and the victor was warmly congratulated.

The class of '96 held a class meeting last Thursday afternoon for the purpose of getting matters ready for Winter work. The election of officers was held, resulting as follows: President—Lewis Rand; Vice-President—Miss Alice Thompson; Secretary and Treasurer—F. Wilbur Cornwell; Historian—Miss Annie Carl; Poet—H. Oscar Nightingale; Artist—Miss Clyde Burnett; Orator—H. Morton Pierson; Prophet—Miss Elizabeth Cahoone.

Miss H. Elizabeth Allis was elected editor of the class paper, and will select her assistants. The executive committee was elected and consists of Miss Alice Thompson, Miss Mary Hull, F. Wilbur Cornwell. The programme committee for the next meeting is composed of Miss Eva Dayton, Miss Sallie Swayze, Miss Alice Thompson.

The French classes have commenced work for the year. The advance class consists of Miss Valentine Chandor, Miss Katherine Baxter and F. Wilbur Cornwell. The students who begin French this term are Miss Edith L. Burt, Miss Grace E. Overton, Miss Eleanor T. Van-Deventer and the Misses Miller.

Principal Maxson has commenced his regular Friday morning talks, and last week gave us a short address on Japan, its early history, and something of its peculiarities.

The declamations by the members of the Senior and Junior classes which take place during the chapel exercises, commence this week. That's the disadvantage of being a Senior or Junior, and this feature is dreaded by most of the boys in both classes.

The cadet corps has lost its captain, and we all are sorry because Llewellyn Bull '96 has left school. The Lyceum loses its secretary and one of its best workers, and the P. H. S. A. A. will sadly miss him. First Lieutenant V. T. Green is now in command of the drill, and keeps the company in better condition than ever.

At the last meeting of the Kappa Delta Phi the programme consisted of a reading by Carl C. Gallup, '96, upon the early political history of David B. Hill and his present standing in the political world. Owing to the large amount of business to be transacted, the curiosity talk, prepared for the meeting, was dispensed with. According to the constitution, all the officers except the president are elected every two months, while the president is elected every month. Carl C. Gallup, '96, was unanimously chosen president for October. A public meeting for the last part of November and a High School newspaper were among the important business discussed; a large number of applications for membership was received.

Already the boys are talking of a great field-day in the Spring open to students from all the schools in New Jersey. If the scheme is carried out the meeting will be the greatest of its kind ever held in Plainfield.

The Bicycling Division hopes to run tomorrow to Bound Brook and Somerville. For next Saturday, a number of the High School boys are preparing to take an all-day bicycle trip among the Oranges.

Excitement was caused yesterday morning in the beginners Latin class, by the sudden appearance of a mouse which scampered across the room to the terror of the girls and the delight of the boys. He afterwards paid a visit to several boys who remained in Assembly Hall after the P. H. S. A. A. meeting, but disappeared when they attempted to catch it.

NINETY FIVE.

Odd Fellows to Lunch With Them.

The committee of the Daughters of Rebekah met last evening to make final arrangements for the State Convention of Daughters of Rebekah to be held in this city on Thursday of this week. Invitation to lunch on the evening of that day was sent to members of both lodges of Odd Fellows of this city, and after receiving the expression of pleasure of the chairman of the committee, Mrs. Sheppard, the committee adjourned to await the pleasure of the arrival of the grand officers and delegates.

Special to Wives of Members of Odd Fellows.

Ladies, your husbands have been invited to a reception to be given in connection with the State Convention, Daughters of Rebekah.

To you the Daughters of Rebekah tender a cordial invitation to come and lunch with them on the evening of Thursday of this week, about 9 o'clock.

Yours in fraternity,
DAUGHTERS OF REBEKAH.

PASTELS IN PROSE.

I

"My dear,"—said the North Plainfield man to his loving wife, as he sate himself at his frugal supper—"we shall have to call in that motto over the sideboard"

"Why, John!"—she replied, with tears in her eyes—"What do you mean? Is it not a beautiful sentiment?"

"It was, my love;"—he returned quickly—"it was; but it don't go now."

The little housewife turned and affectionately scanned the worsted-worked legend that was framed upon the wall—her own hands had worked it and her own kisses had blessed it. She bent her head—and sobbed.

"Oh, John, John,"—she cried, the tears falling upon her fair cheeks,—"to think that it would come to this—and from you, too."

"Well, it's hard, I know,"—he answered—"but What Is Home Without a Mother? has got to go!" He stirred his coffee thoughtfully—"What Is Home Without a Burglar? is the proper thing just now."

Reaching for the beefsteak, he carved it carefully.

II.

The superintendent of the lunatic asylum escorted the stranger from cell to cell and exhibited the many deplorable cases in his charge.

"This"—he said at length—"is the worst specimen I have ever encountered."

The stranger peered through the grated door, shuddering perceptibly.

"Why, so?"—he asked—"The patient appears docile."

"Yes:"—replied the doctor—"it is a very peculiar case."

What"—inquired the stranger—"is his mania?"

"He is a North Plainfield man"—returned the other, sadly,—"who imagines that he can see electric lamps actually lighted in the streets of nights."

With a sigh of pity they moved away.

THE CHUMP.

CHURCH CHIMES.

Rev J. W. Mitchell of Plainfield made an eloquent and effective plea for contributions to the new Shiloh Baptist Church in Elizabeth Sunday.

One of the results of Rev. Ralph Gillam's revival services in Hope Chapel is that the prayer meetings for women are still being held every Wednesday afternoon at 3.

Elder VanEmburgh of Trinity Church and Rev. George Hauser and Elder Philip Bach of the German Reformed Church are the local delegates to the Newark Classis in session today.

The Ever-Ready Circle of King's Daughters, at their annual election in the parlors of the Crescent Avenue Church, chose the following: President, Miss Marguerite Yerkes; Vice-president, Miss Adeline Parsons; Secretary, Miss May Cahoone; Treasurer, Miss Minnie G. Morse.

The Ministers Association held their regular meeting at the home of Rev. G. Kennedy Newell, 445 West Fifth street, yesterday afternoon. The attendance was large and the meeting interesting. Rev. J. W. Richardson read an excellent paper on "True Pastoral Visitation" and a discussion of the matter followed. The consideration of routine business closed the meeting.

CHRISTIAN ENDEAVOR.

Allen's stage will leave the corner of Front street and Park avenue tomorrow evening at 7:45, for Metuchen, meeting the 9:15 train from the Christian Endeavor convention in New Brunswick.

The Christian Endeavor society of Trinity Reformed Church last night elected the following officers: President, Fred E. Smith; first vice-president, Horace J. Martin; second vice-president, Lizzie Dunn; secretary, Nellie Crawford; treasurer, Edgar Sheppard; corresponding-secretary, Mabel Woodruff. In the case of president and corresponding secretary two most efficient officers were re-elected.

EARLY INTELLIGENCE.

—Edward Campbell today took 10 guests to Boynton Beach for weakfish and crabs.

—There may be a land that is fairer than this, but there is no fairer place to trade at than Peck's.

—The first meeting of the Loyal Temperance Legion will be held Wednesday afternoon, October 10, in the W. C. T. U. rooms at 4.

—The Pratt Institute course in mechanical drawing will be taught at the Y. M. C. A. this season. The class will be taught by A. B. Clemens.

—Justice Nash today adjourned the case of Taylor against Illsley and others for one week, and that of Hummer against Titsworth for two weeks.

—Pretty little people, and some pretty big, are the artificial babies for sale at Rand's. They're a choice lot to select from to make your live babies happy.

—A number of candidates for the health-culture class passed their physical examination yesterday afternoon. The preliminary lecture is being given this afternoon in the Y. M. C. A. rooms.

Catarrh Cannot Be Cured

with local applications, as they cannot reach the seat of the disease. Catarrh is a blood or constitutional disease, and in order to cure it you must take internal remedies. Hall's Catarrh Cure is taken internally, and acts directly on the blood and mucous surfaces. Hall's Catarrh Cure is not a quack medicine. It was prescribed by one of the best physicians in this country for years, and is a regular prescription. It is composed of the best tonics known, combined with the best blood purifiers, acting directly on the mucous surfaces. The perfect combination of the two ingredients is what produces such wonderful results in curing catarrh. Send for testimonials, free.
F. J. CHENEY & CO., Props., Toledo, O.
Sold by druggists, price 75c.

SOMETHING FOR NOTHING.

UNWHOLESOME DESIRE FOR GAIN EXCITED BY LOTTERY CHANCES.

A Plainfield Lawyer Emphasizes the Charge of Justice VanSyckel Concerning Gambling at Fairs.

TO THE EDITOR OF THE DAILY PRESS:—I desire, as a citizen of this State, to express my appreciation of the services which have been done the public by the admirable charge given to the Union County Grand Jury by Justice VanSyckel.

While the newspaper accounts say one of the items related by him occurred in North Plainfield and hence in a place outside of the jurisdiction of the Union County Grand Jury, yet, as two fairs were in progress in Plainfield during the same week, everybody in this city could see that his remarks were also directly applicable to the state of affairs in this county.

Independently of the immediate application, "chances" have become a matter of such growing proportions, during the past few years, that it is time the ministers in their pulpits and judges on the bench take up the question and see that gambling is discountenanced, as well in the church or society fair as on the race-track.

Gambling is of one ilk wherever and however practiced. The boys and girls who go along the streets selling chances are exciting the unwholesome desires of men and women to obtain something for nothing and to enrich themselves by the loss of other's contributions, which is the basis of all gambling. And in any event, it is directly contrary to the established law of this State.

One worthy Chief Justice long ago laid down the law, at the Mercer Circuit, that the selling of chances was a lottery, under whatever guise it was done, and sustained an indictment found. The first time the Union County Grand Jury shall indict somebody for the same transaction in this county, it will be found that the law will be upheld, and there can be no successful defense. A LAWYER.

This Burglar a Nightmare.

Charles Thompson awoke last night at the home of T. H. Keller, 307 East Front street, and thought he saw a burglar leave by way of the window. The household was aroused, but no traces of a burglar were seen. The window in question is a narrow one and was locked at the time, so it is thought a dream was the cause of the excitement.

—The Park Club is now connected by telephone, answering to the number 32

"There Is Danger in Delay."
Since 1861 I have been a great sufferer from catarrh. I tried Ely's Cream Balm and to all appearances am cured. Terrible headaches from which I had long suffered are gone.—W. J. Hitchcock, late Major U. S. Vol. and A. A. Gen., Buffalo, N. Y.
Ely's Cream Balm has completely cured me of catarrh when everything else failed. Many acquaintances have used it with excellent results.—Alfred W. Stevens, Caldwell, Ohio.
Price of Cream Balm is 50c.

Mrs. L. Adams,
Fall and Winter Millinery.
Newest ideas in French and Domestic Hats, Bonnets, Birds, Feathers, Flowers, Ribbons, etc., at moderate prices. A variety of Silks for fancy work.
111 East Front st., Under 1st National Bank.

DRESSMAKING
In response to the continued requests of numerous patrons and friends, I have decided, in addition to continuing my business at home as for years past, to do dressmaking by the day, in a limited number of homes, bringing a helper with me, and supplying the latest styles. French system of cutting.
10 4 tf-c MRS. L. COLES, 78 Duer st.

DEATHS.

NO EXTRA CHARGE—Notices under this head will be repeated in The Weekly Constitutionalist without extra cost.

SMITH—In this city Monday, Oct. 8, 1894, Miss Victoria L. Smith.

Funeral services from the residence of her brother, James F. Smith, 126 Elmwood place, Wednesday, Oct. 10, at 4:30 p. m.

WANTS AND OFFERS.

Advertisements under this heading, 1 ct. a word, each insertion. (Less than ten words, 10c cents.) Cash must accompany order.

FOR RENT—Second flat of 7 rooms; all improvements; North ave., near depot. A. D. Thompson, 147 North ave. 10 6 3

TO RENT with board in private family, choice location, single room for gentleman or lady. Address B. E., care Press. 10 8 6

FOR SALE—High grade bicycle, cushion tire, complete order; cheap $30 226 West 2d st. 10 9 2

LOST—Fur overcoat, between North avenue station and Putnam ave. Reward for return to this office.

A YOUNG girl lately landed would like position to take care of child and do waiting or upstairs work. Apply 21 Bockview ave. 10 9 2

PARTY giving up horses for the winter desires position for his coachman; highest references. Address M., care Press. 10 9 3

HOUSE to let, New street; 6 rooms; $12. Inquire 110 West 2d st. 19 9 2

WANTED—At once $1,600 on real estate; gilt edge bond and first mortgage; 6 per cent. C. W. Johnson, Dunellen, N. J.

FOR RENT—Furnished or unfurnished large hall bedroom of first flat; near depot. A. D. Thompson, 147 North ave. 10 6 3

WANTED—A competent, reliable and honest woman for general housework, at the Children's Home. Call at 146 Westervelt ave., between 10 and 12 a. m. 10 6 3

TO LET—Part of store. William D. Thickstun, 197 North ave. 10 6 tf

TO LET—House No. 145 West 2d st. Inquire 110 West 2d st. 10 6 3

$3,000 BUYS dwelling, all improvements; worth $3,500. Mulford, broker. 10 1 tf

COAL and wood yard for sale; owner's contract with C. R. R. of N. J. prevents his giving his personal attention to the coal and wood business. For particulars apply to T. J. Carey, 326 W. Front st., Plainfield, N. J. 9 22 tf

REMOVAL.
I have removed my watchmaking and jewelry business from Park ave. to
142 North Avenue
Next to Walker's bakery, and shall e pleased to have my friends call.
CALEB DICKINSON

Gold Dollars for Fifty Cents.
—TO—
BUY FULL VALUE.
G. E. MORSE, Painting and Paper Hanging
37 Chatham street.

The Summer Wanderers
are home again, and
PECK
welcomes them with handsome new Fall Goods suited to their needs.

We have just received two more consignments of Dolls. Every one of them has been imported to our order. We get better value in that way and of course you get the benefit of it. Try it. We will take your order now and deliver it when you like.
R. C. RAND, 140 West Front Street.

Sebring's
CLAYS, WORSTEDS, DIAGONAL
COATS AND VESTS,
At $12 and $15, are worthy the inspection of all close buyers.
Park Avenue, Packer's Block.
12-8-y

International Fur Store,
114 Park avenue, Plainfield.

Big Mark-down Sale Commencing
SATURDAY, OCTOBER 13.
Biggest bargains seen in the city. Old garments altered and remade to present style. 10 9 tf

NOW IS THE TIME
To order your winter supply of
COAL.
We have completed our large plant on South avenue and are prepared to supply you with the best quality of Lehigh in the market. Also
Bluestone Flagging and Curbing.
12 large barrels best kindling wood for $2.
Leave orders at office, 171 North avenue, opposite depot.
No. 2 Coal, $4 ton. M. POWERS & SON.
Residence, Somerset street and Park place. 5 29 tf

The Two Van's.
THE CORSETS
have come and will be sold for
19 cents a pair.
Sizes 24, 25, 26, 27, 28, 29, 30. The Lace Curtains have come. They measure 3 yards long and are tape bound. They will be sold for
99 Cents a Pair,
including 2 foot hardwood pole and brass trimmings, all complete,
99 Cents.
Van Emburgh & Son.

FALL CLOTHING.
It's a timely topic, we know. You must be interested in it. You are almost ready, perhaps, quite ready to buy,
BUT WHERE?
That's the question and 'tis well that you stop and think, consider and compare before you part with your money.
Just a word with you about that new suit.
Really good clothing was never lower in price than just now, therefore expect and see that you get good value We make a splendid showing this fall in
MEN'S SUITS
at $8, $10, $12 and $15. Of course we've plenty of suits that are higher in price, but you will be surprised at the fine garments we are showing at the prices named.
New fabrics, new styles, new ideas in make and trim and
New Tariff Prices
New Tariff Prices
We are also in splendid shape to fit out the boys and children
McGregor & Co.,
850 and 852 BROAD ST.,
NEWARK N. J.

Youman's Genuine $5 Hat
Is on sale today at
HALLOCK'S, 109 West Front Street.

ARE YOU INTERESTED?
We have one lot of
CHINA SILK
extra quality, 22 inches wide, the best ever offered. The price is low; come in and see for yourself.
Ladies', gent's and children's underwear in all sizes and prices. You get good value for your money at
PUTNAM & DE GRAW,
210 West Front Street.

Steel Shod Shoes.
Boys have hard work to wear them out. Have seen them tapped twice. Come for steel shod shoes to
WILLETT, 107 Park Ave.

HUFF'S INHERITANCE.

He's Waiting Placidly for the Millions Yet to Come.

BOUGHT A HOUSE ON EXPECTATION

Going to Take Capt. Martin to Europe When His Ship Comes In—His Career in Plainfield, and How He Says His Fortune Was Made.

(From The Herald of Today.)

There is a quiet little man in New Jersey who allowed it to leak out about two years ago that a millionaire whom he befriended during illness had died in California and bequeathed to him a fortune of $4,000,000.

The quiet little man in question is John S. Huff, who lives in Rahway with his sister, Mrs. Groves of 51 Central avenue, or in Plainfield at Mrs. Neighbor's Watchung avenue boarding house, as the fancy seizes him.

When John Huff allowed this tale of sudden fortune to leak out it ran rapidly through Rahway and Plainfield, and gave to the man who "did chores" in former days a new standing among the tradesmen.

Mr. Huff has not yet come into millions, and yet Mr. Huff has bought real estate and given richly to religious institutions—in the honeyed words of fair promises.

Disturbed by efforts to secure the inheritance which, he says, has been kept from him by unjust litigation, Huff has not worked for a living for a long time, and yet there are few persons who know him in Plainfield and Rahway who scoff at his story.

BOUGHT A $13,000 HOUSE.

John Huff, quiet man that he is, told his story to J. T. Vail, a Plainfield real estate man, and bought a $13,000 house from him, to be paid for when he got possession of his money. That was in 1891. Mr. Vail showed me the contract yesterday, but the owner after waiting a year for further evidence of Mr. Huff's wealth, sold the house to another man. Mr. Huff paid nothing, yet Mr. Vail is very careful to say that he never doubted the quiet man's motives.

John Huff's sister in Rahway is poor, and the quiet man, who was often in Plainfield, sought another home. He told his inheritance story to Mrs. Neighbor, who has a boarding house. That, too, was more than a year ago. She offered him food and shelter without pay until he secured his fortune. Mr. Huff accepted.

Sometimes, she says, she loaned money to him. He accepted that, too. It was little. In time he promised to raise the mortgage on her house. She has not yet lost heart. Perhaps it is because some of the eager persons who wish to assist Mr. Huff in caring for the money he hasn't got yet offered to lend him money on his story, and he declined all such propositions.

There are other persons whose faith, seemingly, is as strong. Mr. Huff has asked Captain Frank Martin, of the Plainfield Wheelmen, to accompany him to Europe when he gets his money, and Mr. Martin is authority for the statement that Mr. Huff has already secured a few paltry thousands.

William Stewart, superintendent of the Woman's Temperance Union Building, told me yesterday that he didn't know much about the details, but Mr. Huff is a good Methodist and a man of probity.

Mr. Huff was not in Plainfield yesterday, and Mrs. Neighbor thought he was in Philadelphia fighting for his millions, against the only man who still refuses to admit his sole right to the property.

HUFF'S STORY OF WEALTH.

Plainfield generally believes that John Huff once nursed a young California millionaire. Charles Easthoff, through an attack of typhoid fever, and that Easthoff, dying afterward in the far West, made Huff his sole heir.

The story which Mr. Huff told to Mrs. Neighbor was different. Once upon a time, Mrs. Neighbor's story runs, John Huff, who had climbed over the Watchung Mountains into Plainfield, "did chores" for Mrs. Josephine Pike for five years. Then he worked for Dr. Geraud, a Plainfield physician, drove his horse and picked up a little knowledge of medicine.

While he was driving the Doctor's horse the Doctor had for a patient a California millionaire named Easthoff. The rich man's son, Charles, who was then a boy of twelve, became attached to Huff, rode with him frequently, visited him afterward, and once gave him $500.

The boy's father and mother died suddenly—heart disease, Mr. Huff told Mrs. Neighbor, and Charles, their sole heir, was pledged not to bequeath any of his money to his only living relative, an uncle. Young Easthoff traveled continually, and occasionally visited Huff or entertained him in Philadelphia or Washington.

He died in California a few years ago of heart disease, and Mr. Huff received a letter one day informing him that he was Charles Easthoff's sole heir.

KEPT OUT OF HIS MONEY.

Then came the uncle to whom, Mr. Huff says, Easthoff was to bequeath nothing, and contested the will. As to the details of the litigation, the court in which the case is being tried, the names of the lawyers and executors, Mr. Huff has been reticent.

Mrs. Neighbor says the lawyers had agreed to give him $35,000 only a short time ago, but, as the uncle succeeded in preventing such action for the time. Mr. Huff, who has needed money badly at times, thought it wise to keep the details to himself. His boarding mistress and benefactor says he has received only enough money to pay his expenses to and from Philadelphia, in addition to Easthoff's gold watch, diamond ring, diamond collar button, silk umbrella and clothing, all of which were forwarded to him from California.

The delay in Mr. Huff's progress toward wealth has worried individuals, too. When Elder Benjamin Hand gave up contracting and established the First Church of Christ he was convinced that Mr. Huff was going to put the congregation on its feet, financially. Elder Hand has become a baker's agent since that time. There was some talk, too, of a $5,000 organ for a Rahway church, but the organ never came.

Mrs. Neighbor thinks these promises to religious institutions exist only in the minds of those who have been ready to pledge Mr. Huff to good deeds on the strength of his prospective wealth.

One man asked for $1,000 to pay for the cultivation of his daughter's voice. An old lady from Brooklyn called upon Mr. Huff and attempted to embrace him, saying that he was her long-lost son. The quiet little man said the only mother he had died long ago.

Mrs. Neighbor, to sum up, says she does n't know how much money Mr. Huff inherited, but he will be rich as soon as he has silenced the uncle.

Plainfield knows nothing except what Mr. Huff has told, but it has seen his watch, his diamonds, his bicycle suit and some large amounts of money, and it wonders.

OFFICIAL CHANGE NOV. 1.

That's the Date Set for the Netherwood Postal Transfer.

Postmaster John M. Hetfield has received official notice that the Netherwood postoffice is to be abolished and the free delivery system extended to that district.

The change will be made Nov. 1, when one of the more experienced letter-carriers will be transferred to the new territory and a substitute put on in his place. Mr. Hetfield will soon go over the district to decide how many mail-boxes will be necessary. The Netherwood carrier will be mounted.

TO UTILIZE THE SPRING.

It Will Be Diverted from a Sewer Hindrance to a Sewer Help.

Having 400 feet of eighteen-inch pipe on hand, Cook & Co. have transferred operations on the sewers from Ninth street to Grant avenue, beginning at the corner of Third street.

It is now thought advisable not to extend the drain tile from Watchung avenue and Ninth street to Cedar Brook by way of Third place. Instead the water from the spring will be run to the corner of Third place and there turned into the sewer to flush.

Frances Willard Refutes Slander.

TO THE EDITOR OF THE DAILY PRESS:—

Will you please contradict the two latest misstatements that I have left the Prohibition party, and that I recently drank wine at Chautauqua? Both are as false as a gambler's word or a drunkard's joy.

While it is true that I warmly sympathize with the labor movement, and have done so from the beginning, my efforts have always been to aid in bringing about a better understanding between the two new political movements, which have so much in common that I hope yet to see them more closely united in their work.

As to the second written invention, namely, about Chautauqua, these are the facts: A teetotal Doctor of Divinity gave Lady Henry Somerset and me each a specimen bottle of grape-juice, (unfermented wine, as strictly non-alcoholic as so much lemonade would have been); which we tested at a table where we were seated with other White-Ribbon friends. That is all there is in it, and I feel sure that my comrades will procure the insertion of this brief statement in the local papers of their various communities.

Believe me, yours for total abstinence and total Prohibition,

FRANCES E. WILLARD.

Twilight Park, N. Y.

Last Night's Bowling.

The tournament continued on the Board of Trade alleys last night, the following scores being made:

Emmons	215	Lister	150
Lister	140	Pope	131
Coward	156	Titsworth	150
Emmons	161	Rogers	153
Titsworth	149	Lister	135
Pope	193	Barnes	154
Haynes	174	Emmons	120
Gavin	156	VanSickle	116
Lister	163	Coward	139
Pope	198	Laing	136
Emmons	161	Titsworth	140
Meeker	151	Andrews	171
Barnes	201	VanSickle	132
Gavin	166	Laing	163
Lister	159	Andrews	145
Meeker	185	Pope	160
Titsworth	170	Bamberger	120
Stephenson	205	Gavin	154
VanEmburgh	182	Buckle	164
Titsworth	165	Meeker	160
Teel	167	Barnes	153
Stephenson	204	Buckle	166
Teel	188	VanEmburgh	157

Park Club May Join.

The New Jersey Central Bowling Club having disbanded, the Newark Bay Boat Club, the New Jersey Athletic Club, the Elizabeth Athletic Club, the Roselle Casino and probably the Park Club will join the Amateur Bowling League. The other clubs are the Oritani of Hackensack, the Columbias of Hoboken and the New Jersey Bowling Club of Jersey City Heights.

Educational Rally Tonight.

All those who desire information about any of the educational classes of the Y. M. C. A. are especially urged to apply at the Association rooms this evening. Members of the Educational Committee and Instructors will be present to tell of the work for the coming year.

MADE LIFE A BURDEN.

MISS CRAWFORD.

MISS G. F. CRAWFORD, of *Limestone*, Me., writes: "For years I suffered monthly from periodic pains which at times were so acute as to render life a burden. I began using Dr. Pierce's Favorite Prescription. I used seven bottles in as many months and derived so much benefit from it and the home treatment recommended in his Treatise on Diseases of Women, that I wish every woman throughout our land, suffering in the same way, may be induced to give your medicines and treatment a fair trial."

"Favorite Prescription" is a powerful, invigorating tonic and a soothing and strengthening nervine, purely vegetable, perfectly harmless. It regulates and promotes all the proper functions of womanhood, improves digestion, enriches the blood, dispels aches and pains, brings refreshing sleep, and restores health and vigor. For every "female complaint," it is the only remedy so sure that it can be *guaranteed*. If it doesn't cure, you have your money back.

INSTRUCTED FOR ANTHONY

THE SECOND WARD INSISTS PLAINFIELD HAS A CANDIDATE.

Delegates Chosen from Every Ward to the County and Congressional Conventions and to the County Executive Committee.

The Plainfield Republican primaries last night took place as follows:

FIRST WARD.

Chairman—J. B. Coward.
Secretary—Richard Coriell.
Tellers—J. F. MacDonald, Wm. A. Woodruff.
Delegates to Congressional Convention—J.F. MacDonald, J. B. Coward, J. T. MacMurray.
Delegates to County Convention—J. E. Flannery, E. E. Bird, E. E. Anthony, J. T. MacMurray, Geo. W. Moore, Wm. Addis.
Members County Executive Committee—J. B. Coward, J. F. MacDonald.

SECOND WARD.

Chairman—J. B. Dumont.
Secretary—Ira W. Travell.
Delegates to Congressional Convention—H. E. Bowen, A. T. Slawson, C. B. Corwin, J. B. Dumont.
Delegates to County Convention—W. R. Codington, W. W. Nash, George D. Patten, W. H. Drayton, C. B. Corwin, Ira Craighead, J. P. Laire.
Members of County Executive Committee—George D. Patten, J. P. Laire.
Resolution passed "that it is the sense of this meeting that the name of J. L. Anthony be presented as a candidate at the Congressional Convention."

THIRD WARD.

Chairman—Francis E. Marsh.
Secretary—Oliver B. Leonard.
Delegates to Congressional Convention—John W. Murray, Sr., J. Frank Hubbard, Alexander Gilbert.
Delegates to County Convention—Roger F. Murray, Wm. T. Kirk, B. Frank Coriell, T. O. Doane, J. Parker Mason, Harry M. Stockton.
Members County Committee—Wm. T. Kirk, Roger F. Murray.

FOURTH WARD.

Chairman—W. A. Newcorn.
Secretary—Chas. VanWinkle.
Judge of Election—B. W. Hand.
Tellers—W. W. Coriell, H. A. Weber.
Delegates to Congressional Convention—Wm. Newcorn, W. S. Angleman, J. A. Karet, Chas. VanWinkle.
Delegates to County Convention—John Dixon, R. [illegible] York, Henry Graceley, Wm. Westphal, Chas. McIntosh, John Porter, Brit Martin, James Anderson.
Members County Executive Committee—R. York, W. A. Westphal.

NEWS OF NEAR NEIGHBORS.

Scotch Plains.

Frank Ellis and his assistant are painting the barns at Bailey's Mills.

John R. Mack of Front street is putting a new slate roof on his house.

The Baptist choir will meet at Miss Borman's for rehearsal on Saturday evening.

John Bowman, the carpenter, has completed the new roof on the Corey house on Park avenue.

Mr. and Mrs. Augustus Baker and daughter of Linden spent Friday with Miss Parse of Front street.

Invitations are out for a reception to be given by Miss Amy Cook of Park avenue Wednesday, October 10.

Leonard Hyson and friend Mr. Reise of New York spent Saturday afternoon with Miss Parse of Front street.

The Registry Board began work today by canvassing for the voters of the Township. See that your name gets on the registry list.

Miss Sadie Johnston of Park avenue gave a party to her school friends last Friday from 4 to 8. A good time was enjoyed by all.

Mrs. Stout of Mountain avenue has been having the large yard around her home graded and turned into a lawn. It is quite an improvement.

The Baptist church has added a smaller platform to preach from in front of the large pulpit. Pastor Braker likes to be near his congregation.

Pastor Braker's summons to the little ones Sunday morning are growing in interest with the children. Last Sunday morning's sermon to them was on "Nails."

The people are anxiously awaiting the town meeting when the Traction Company ordinance comes up. Nearly all are in favor of granting the franchise.

The Sunday-school rally of the Baptist Church held Sunday evening was a success, and great credit is due the superintendent and teachers for the showing the school made.

Norman Dunn of Mountain avenue has accepted a position in New York city, so he was obliged to resign from the Registry Board. James Goodman was appointed to fill the vacancy.

The Baptist church has fixed the sidewalks along its property on Park avenue with a covering of coarse cinders which is hard on shoe leather, but when packed will make a good walk.

The Scotch Plains Republican primary to elect delegates to the county and congressional conventions to be held in Elizabeth Oct. 11 and 23, was held at Excelsior Hall. John Robison, chairman of the last meeting, being sick, L. W. Miller, member of the county committee, called the meeting to order and was elected chairman by acclamation. Next in order was the election of secretary. W. B. Noble was nominated and elected. The call for the meeting was read by the secretary and they proceeded to nomination for delegates to the congressional convention. Wm. R. Terry and A. D. Beeken (2 delegates allowed) were nominated and elected with power to appoint their own alternates in case they could not attend. Next in order was the election of four delegates to the county convention to be held on the 23d. Col. C. [illegible] Moore, A. P. Downer and Wm. C. Strong of Fanwood, and Randolph Drake of Scotch Plains were nominated and elected. Alternates, W. R. Buckley, W. H. Traynor, John Robison and Dr. F. W. Westcott. The delegates were instructed to go unpledged in regard to the nominees, but pledged to the following motion: "That the sense of this meeting is opposed to anything that will bring sectarianism into politics" (meaning the A. P. Association). Quite a discussion was held on this motion, but was finally passed. A motion was made and carried to adjourn. There was no excitement or speaking only on the motion.

What at Love's.

The Monroe Doctrine, America for Americans, should never be forgotten. We add to it in the same spirit Plainfield for the people of Plainfield. Let us all spend every dollar here among our own people that we possibly can, and so build up our beautiful city. Where then in Plainfield shall we buy our wall-paper? At Love's, corner of Watchung and North avenues. Love designs and engraves many of the patterns he sells. He keeps on hand an immense assortment of 30,000 pieces. He employs the finest skill in paper-hanging, and keeps on hand nothing but the pure material in paints, oils, glass and lead.

Expert in Furs.

In the International Fur Store, 114 Park avenue, Plainfield is provided with an establishment where the latest styles and best qualities of furs are to be obtained, and just now the prices are all marked down, making splendid bargains. Manager Karet is in personal charge, and the service to patrons is prompt and courteous. If new furs are not wanted, perhaps you'd like your old furs nicely dressed.

—A regular monthly meeting of the C. Y. M. L. will be held this evening. The business of the fair will be considered.

HELPING THE NEEDY.

What the Relief Accomplishes in Plainfield.

WILLING SUPPLIED WITH WORK.

These Are the Annual Reports Read at the Recent Annual Meeting of the Plainfield Relief Association.

During the past year the demands made upon the Relief Association for work and aid of various kinds have been so much greater than at any previous time, that the Association would have been unable to meet them had it not been for generous financial help. We are greatly indebted to the committee having charge of the "Citizens Fund" for the relief of the poor for a very generous appropriation, amounting to $1,[illegible], which enabled us to pursue our work uninterruptedly during the Winter. But for this the probability is that our treasury would have been exhausted and our work of relief suspended for the season. Besides this sum, an extra amount was raised by a special call, made to the churches and individuals. This enabled the Association to furnish a large amount of work, and to help many who otherwise had no means of support.

Early in the Winter, after continued earnest efforts, an organized charity association was formed under the name of the "Citizens' Organized Aid Association". This association, and that of the Relief, have co-operated in every respect. The agent of the Citizens' Organized Aid Association makes the first investigation in any case, before the Relief furnishes aid, and so promptly has this been done that help is given within 24 hours from the time of application.

The number of applicants were so numerous it was necessary to increase the corps of visitors. About forty ladies very kindly consented to act in this capacity. In February and March there were more applicants for help than at any other time. Aid was given to over 162 families during the Winter, 70 being the largest number receiving assistance at any one time. There were eighteen or twenty cases carried through the Summer, besides occasional help to those who could not sew in payment. Also some private cases were assisted, whose names are not entered in the record book, as their financial difficulties were only temporary.

The nationalities of the different families who have received help from the Association the past year are as follows:—Americans, 40; Irish, 31; Colored, 34; German, 11; English, 9; Scotch, 2; Swedish, 2; Canadian, 1; Italian, 1.

EMPLOYMENT BUREAU.

Number of parcels of second-hand clothing given out 157; amount of new garments given gratuitously $34.36; number received sewing 105; number of garments given out to be made 3,022.

SEWING CLASS.

The Sewing Class formerly known as the Mothers Class, numbering sixteen women, completed one hundred and twenty-six garments, in their weekly meetings from November to April. For each garment finished, they receive credit, until they have sufficient to pay for a new garment for themselves. While sewing, they are read to by the lady in charge of the class. A tea is donated every week, by different ladies of the Board of Managers.

The Thanksgiving dinners were given out in accordance with the usual custom. The donations from the Public Schools which Mr. Maxson gave to the Association for distribution, were very generous, and a great help in this work. About ninety three families were supplied, probably three hundred individuals in all.

SEA SHORE TICKETS.

There were six persons sent to the sea shore this Summer.

The Relief Association has had unusual pressure brought to bear upon it the past year, by its constant demands, on our almost depleted treasury. Should this pressure continue, the prompt and generous aid, given by our many former friends and patrons, will be greatly needed the coming year. From past experience we feel confident that the means will not be wanting, whenever the need is most imperative.

EDITH ALLEN,
Secretary.

MARY K. JOBS,
Assistant Secretary.

The work of the Benefit Society has been continued during the year, but with only partial success, owing to the hard times. As the majority of the members had immediate use for every penny that could be earned, there was little or none to save, consequently the collections decreased greatly, also the membership. Those who had been so provident to save during more prosperous times had a little fund to draw upon, and for these as well as for the improvident ones, the sad experiences of the past year must have been a forcible demonstration of the value of putting something by for a rainy day.

In the Boys Club 76 of the boys joined the Society, but a very few saved with any regularity. One boy of 10 from the sale of newspapers saved $5 which enabled him to open a bank account. Collections were also made in the Loyal Legion, 26 of the children becoming members.

The Society numbers at present 170 members; 24 have individual bank accounts.

The treasurer's report is viz:

Balance on hand Oct. 1, '93	$235.65
Total collections to date Sept. 24, '94	786.20
	$1,011.25
Total amount withdrawn	$212.75
Deposited to the credit of individual bank accounts	641.16
	$853.91
Balance on hand Sept. 24, '94	$157.34

FLORENCE TWEEDY,
Treasurer.

THE WORKING GIRL.

Miss Sallie Palmer Gives Some Suggestions to Girls About Backache, Faintness, and Dizziness.

[SPECIAL TO OUR LADY READERS.]

Did you ever notice working girls on their way home from stores or factories? Did you notice how many of them had pale cheeks, dull eyes, and heavy steps? and did you wonder why they were not ruddy and bright?

MISS SALLIE PALMER.

The story which is told by Miss Sallie Palmer, of Nicetown, Pa., gives the reason for this sad condition of many working girls.

Sometimes their back and sides will ache terribly. They are faint and dizzy with pain and weight in the lower part of their stomach. They watch the clock, and wish that the day would end, as they feel so ill and tired.

Standing all day, week in and week out, they have slowly drifted into woman's great enemy, displacement of the womb. That, or some other derangement of the organ, causes irregularity or suspension of the "monthly periods," bloating, flooding, or nervous prostration.

"Take warning in time," she says; "*Lydia E. Pinkham's* Vegetable Compound is the surest and safest remedy in the world for you."

A THRILLING TALE.

TERRIBLE EXPERIENCE IN THE COAL REGIONS.

A Life is Saved by a Most Timely Interference—A Person Who Knew Just What to Do and Did Not Hesitate.

There is no happier or more surprised person than Mr. Peter W. Meredith, of 338 West Savory street, Palo Alto, Schuylkill Co., Pa. He has been at death's door and knows how to value life and health. He suffered the most frightful agonies from dyspepsia, catarrh of the stomach and neuralgia.

When the stomach is weak or diseased the blood becomes bad, the nerves weak, the kidneys, liver and bowels inactive and the whole system is soon out of order. Complete prostration often follows such conditions. The following letter from Mr. Meredith will explain the surest way to recover your health:

"I had been sick for the past 6 months with dyspepsia, catarrh of the stomach and neuralgia of the chest. I was in dreadful misery and suffered most intense pain. The agony I endured was terrible. I thought to put an end to my life and sufferings, for I was a burden to my family and myself.

"I could hardly eat anything, and what little I did only gave me the greatest distress. I had a bad taste in the mouth and my tongue was coated. I would be awake all night and could get no sleep at all. I was attended by several doctors but without benefit.

"They prescribed medicines for me and took all my money, but did me no good.

MR. PETER W. MEREDITH.

"I was feeling terribly discouraged and thought I should never get well. One day a neighbor came in and advised me to try Dr. Greene's Nervura blood and nerve remedy.

"I commenced using it and very soon began to perceive wonderful improvement. It did me more good than any medicine I ever took. One day my family doctor came in and seeing the bottle on the stand asked me what I was using.

"I showed it to him and he said it was a very good medicine. 'Yes,' I said, 'it has done me good and I intend to continue its use.' I continued taking it and was gradually cured. I consider Dr. Greene's Nervura blood and nerve remedy a wonderful medicine and the best one there is. I recommend it to all my friends and advise everybody to use it."

If your are suffering from indigestion, constipation, kidney or liver complaint, neuralgia, nervousness, sleeplessness, morphine or liquor habit, or any form of nervous, chronic or blood disease, take that wonderful medicine, Dr. Greene's Nervura blood and nerve remedy and you will surely get well.

Take it now and be cured. It is the prescription and discovery of Dr. Greene, of 35 West 14th st., New York City, the most successful specialist in curing nervous and chronic diseases. He can be consulted free, personally or by letter.

JOHN T. DUNN ENDORSED.

Westfield Republicans Favor A. P. A.

At the Democratic primary held last night in Westfield to elect delegates to the congressional convention, resolutions were passed endorsing the national administration, commending John T. Dunn for his vote on the Wilson bill, and a resolution condemning proscription upon religious grounds. The primary was well attended and all the resolutions were passed unanimously. Ex-Assemblyman Codding headed the county delegates, and the delegates are pledged to renominate him.

John B. Green and Irving L. Boss were selected as delegates. The Republicans also held their primary. A resolution opposing the A. P. A. was promptly tabled by a vote of 41 to 16.

The Boys to be Restrained.

William Drake of Richmond street went to the police this morning and asked to have his sons, aged 15 and 13 respectively, sent to Reform School. Then Drake's wife and daughter-in-law and sister went to the lockup and said the boys did not mean to be very wicked.

While a contest in conversation was being carried on the women sent for Rev. Father Smythe. He arrived and was told what was the trouble. Drake learned what necessary legal steps would have to be taken, and finally decided to send the boys to a Catholic school in Harrison.

Fractured Leg from a Fall.

George Woodland, the 18-year-old step son of John MacDonald of 40 Pearl street, fell 14 feet from a shed in the rear of L. M. French's carriage shop at 5:40 yesterday afternoon. He was carried home in J. W. Gavett's wagon.

Dr. Tomlinson found that the young man's left leg was fractured four inches above the ankle. He complained of no internal injuries. Woodland was amusing himself by climbing about the outbuildings there.

Artificial Cloudbursts.

W. H. Rogers has completed for Thomas H. Pittis of 912 Central avenue an extraordinarily large lawn sprinkler. The grass on Mr. Pittis's property is now watered in circles of 100-feet in diameter at a time.

Children Cry for Pitcher's Castoria.

When Baby was sick, we gave her Castoria.
When she was a Child, she cried for Castoria.
When she became Miss, she clung to Castoria.
When she had Children, she gave them Castoria.

BAMBERGER'S,

"THE ALWAYS BUSY STORE,"

Newark, N. J.

A MAMMOTH

ENLARGEMENT SALE

Our trade, despite the hard times of the past year and a half, stimulated by square and honest treatment and by the selling of reliable goods at far lower prices than others, has so outgrown our present spacious establishment that we have been

FORCED TO ENLARGE,

and in a few weeks will add to it a floor 50 feet wide and 200 feet deep. This new space must be prepared for us and meanwhile we are compelled to reduce every stock to permit the alterations to take place. The only course left open for us is to sell, and in order to sell quickly we offer

The Biggest Bargains

in reliable, always-needed articles and also in the newest of Fall Goods

Ever Given in This State.

We are positive that this century will not see them equaled, and so great a buying chance should not be permitted to escape.

All Goods Delivered Free.
Mail Orders Promptly Filled.

L. BAMBERGER & CO.,

147 and 149 Market Street,

Near Broad Street, Newark, N. J.

Your Money's Worth.

We are noted for giving the greatest values. Not that we are more generous than the other fellows, but we are willing to work cheaper and can afford to sell our goods at a closer profit, and a visit to the store will convince you that your money will go farthest at White's.

See These.

DRESS GOODS—

There are plenty of so-called bargains in dress goods in town (for the seller) but ours is a bargain for the buyers. This week we will sell 100 pieces of fine wool dress goods. Plain colors, blacks and fancys in dress patterns of 7 yards each, 5 yds cambric, 2 yds silesia, all for $2.98. A bargain it is.

Another bargain are those 54 inch silk and wool imported novelties; cost to import 75c; we own them and will sell them for 52c yard.

There are other good things in every department that you want and can save money on.

ASK FOR THEM.

9x4 bleached sheeting.....12½c yd
10x4 " .....14c yd
10x4 unbleached sheeting..12½c yd
4x4 brown sheeting.....5½c yd

A drive for extra heavy outing flannels. Only 50 pair of those 10x4 California wool blankets left; price $2.13, value $3.50.

COAT DEPT.—You will be interested in the new styles in coats and capes. See them when you are in.

HOUSEFURNISHING DEPT.—Over 100 cases of granite ironware consisting of tea and coffee pots, preserving kettles, stew kettles, etc., at half the regular price. Thin cups and saucers 48c set; gold band cups and saucers 60c set; thin tumblers 35c doz; stag handled knives and forks 98c set; paper pails 16c each; decorated toilet sets $1.89 set; seamless matting 10c yard.

WHITE, of Plainfield.

FOR SALE!

Handsome light coupe rockaway, pole and shafts; first-class order; good as new. Golder & Post, 223 Halsey st., Newark, N.J. 10 6 3

RECEIVER'S NOTICE.

Henry B. Newhall, receiver of the Henry B. Newhall Company, by direction of the Chancellor of the State of New Jersey, hereby gives notice to the creditors of the said Henry B. Newhall Company, to present to the undersigned, receiver, and prove before him under oath or affirmation or otherwise, as the said receiver shall direct, to the satisfaction of the said receiver, their several claims and demands against the said Henry B. Newhall Company, within two months from the fourth day of September, 1894, or they will be excluded from the benefit of such dividends as may thereafter be made and declared by the Chancellor upon the proceeds of the effects of said Henry B. Newhall Company.

Plainfield, New Jersey, Sept. 4, 1894.

HENRY B. NEWHALL,
Receiver.

9 11 6-oaw

Notice of Order to Limit Creditors.

Somerset County Surrogate's Office.

Estate of William M. Rider, deceased.

Notice is hereby given that on the sixteenth day of August, A. D., 1894, on the application of the undersigned, Administrator of William M. Ryder, deceased; an order was made by the Surrogate requiring the creditors of William M. Rider, deceased, to bring in their debts, demands and claims against the said decedent, under oath or affirmation, and present the same to the subscriber within nine months from the date of said order; and in default thereof any such creditor should be forever barred of his or her action therefor against the subscriber.

JAMES E SIMPSON, Jr., Administrator.

8 21 10

Notice of Order to Limit Creditors.

Somerset County Surrogate's Office

Estate of Louisa Greder, deceased.

Notice is hereby given that on the first day of October, A. D. 1894, on the application of the undersigned, as executor of Louisa Greder, deceased, an order was made by the Surrogate requiring the creditors of Louisa Greder, deceased, to bring in their debts, demands and claims against the said decedent, under oath or affirmation, and present the same to the subscriber within nine months from the date of said order; and in default thereof any such creditor should be forever barred of his or her action therefor against the subscriber.

JACOB VOEHL,
Executor.

9 28 7-oaw

METROPOLITAN LIVERY AND BOARDING STABLES.

Horses boarded by the day, week or month. Especial accommodations for transient trade.

OFFICE AND STABLES,

147, 149, 151 NORTH AVENUE,

Opp. railroad depot, Plainfield, N. J.

A. C. BLAIR.....Proprietor
FRANK DAY.....Manager.

Telephone 152, connected with all circuits of New Jersey, New York and Brooklyn.

8 10 y

When the doctor orders medicine in the middle of the night for the sick one, what will you do—how will you get it? Remember that

E. J. RICHARDS,
Proprietor of the
Gem Pharmacy,

Corner 4th and Liberty sts.

Besides in the building and a night bell here is quickly answered. 7 19

F. A. DUNHAM.

Civil Engineer and Surveyor, 109 Park avenue. Sewers, pavements and road improvements. Publisher of city map and atlas.

TERRILL & COLE,

Undertakers and Embalmers

200 West 2d street.

Next to Trinity Reformed Church. First-class livery attached. Telephone 153. 11 28 y

Fred Endress,

203 Liberty Street.

Dealer in all kinds of

Meat, Jersey Pork and Poultry

a specialty. I call attention to my own cured hams and shoulders. My bolognas and sausages have no equal in the market and are made by experienced bologna makers. 10 5 tf

It is Interesting to Note The Flight of Time.

WINTER—cheerless and cold, needing protection, is almost upon us before we give him a thought. Are you prepared for all that Winter implies? Warm clothing, underwear, hosiery and furthermore blankets and comfortables.

We have all these, in quantity, quality and variety, good enough for anybody, cheap enough for everybody, and they are from 10 to 20 per cent. cheaper than other store's prices, too. Don't believe it? Then come in

We'll Convince You That It Is So.

LEDERER'S.

ASSIGNEE'S SALE

—OF—

Picture Frames, Pictures, Artist's Materials, Easels, Moldings,

ETCHINGS,

and all the stock now in store of Sidney E. Flower,

No. 123 East Front Street,

are now being sold at half price. It is a rare opportunity. The subscriber, the assignee of S. E. Flower, is obliged to dispose of all the said goods within a short time for the purpose of closing up the estate. Call and see the goods.

Vincent L. Frazee,
Assignee.

9 21 tf

Great Big Specials

4c 500 12mo. paper covered books, new popular titles, at the wonderfully low price of 4c each..... 4c

25c 1 lot of 36 inch to 38 inch all wool sackings and fancy weave dress goods have been selling at 39c to 49c; this sale all go at 25c..... 25c

25c 1 lot extra fine all silk ribbons in black and colors, plain and fancy; 22 to 40; all go at 25c this sale..... 25c

A good quality of bleached 9x4 sheeting at 16c, and 10x4 do at 18c; Fruit of the Loom, Lonsdale and Dwight Anchor bleached muslin, all at 7c per yard; 1 yard wide.

Big list of Bargains in the basement too numerous to mention, and hundreds of attractive bargains all over the house.

The best thing you can do is to come and see for yourself and get your share of them as they go. Come in Saturday night and see our

"Up in a Balloon" Show of Dolls.

EDSALL'S

Commercial Palace, Babcock Build'g

Your Boy

kicks out a lot of shoes. Our

STEEL SHOD

shoes were made for just that kind of a boy.

DOANE & EDSALL.

Strike of Linotype Operators.

New York, Oct. 9.—The linotype machine operators employed by the Tribune retired from the composing room at 6 o'clock last evening and refused to resume work unless all of the stereotypers belonging to the Knights of Labor and employed by the Tribune were discharged. The Tribune declined to discharge the Knights. At midnight the compositors requested permission to return to work and at 1 o'clock the force was at work as usual. The strike was the result of a quarrel between the Knights of Labor and the Typographical union.

Buchanan Murder Case.

Albany, Oct. 9.—The attorneys in the Buchanan murder case have not yet noticed it for argument in the court of appeals, although the notice of appeal has been filed for some time. The court of appeals reconvened yesterday for a four weeks' session and proceeded to the consideration of the motion calendar.

Editor Colby Dead.

Boston, Oct. 9.—Luther Colby, editor of the Banner of Light, is dead at his home here of old age. Mr. Colby was the best known spiritualist in New England, and was regarded as a pioneer worker in that cause.

Mrs. Cleveland Visits Plymouth.

Plymouth, Mass., Oct. 9.—Mrs. Grover Cleveland and party drove over from Gray Gables during the morning. They stopped on Plymouth rock, visited Pilgrim hall, and lunched at the Samoset house. Mrs. Cleveland was much pleased with the town.

NOTICE

OF THE

MEETINGS

OF THE

Boards of Registry and Election

in and for the County of Union.

In accordance with a supplement to the act entitled "A further Supplement to an act entitled "An act to regulate elections" approved April 18, 1876" which Supplemental act was approved May 28, 1890. And which Supplement was approved March 23, 1891.

Notice is hereby given that the Boards of Registry and Election in and for each and every election district or voting precinct in the County of Union, will meet on

Tuesday, Oct. 16, 1894,

at the places in their respective election districts, where the next election will be held, at ten o'clock in the morning, and continue in session until nine o'clock in the evening, but may take a recess from one to two o'clock during said time, for the purpose of making a registration of all persons in their respective election districts, entitled to the right of suffrage therein, at the next election.

And that the said Boards of Registry and Election shall also meet on

Tuesday, Oct. 30, 1894,

at the place of their former meeting at the hour of one o'clock in the afternoon, and remain in session until nine o'clock in the evening, for the purpose of revising and correcting the original registers, in and for their respective election districts.

Wm. M. Oliver,
Clerk of the County of Union.
Dated Sept. 24, 1894.
9 27-10 2 6 9 13 16 20 23 27 29

J. C. POPE & CO.,
Insurance Agents,
NO. 6 EAST FRONT STREET,
Plainfield, N. J.

EDWIN B. MAYNARD
Hair Cutting and Shampooing.
Tonsorial Parlor, 204 Park ave., Plainfield, N. J.
Ladies shampooing and childress hair cutting a speci alty 10 18 t

PEARSON & GAYLE,
Carpenters and Builders.
Residence—W. J. Pearson, No. 15 Vine St.
H. E Gayle, No. 18 Vine St.
ALL WORK PROMPTLY ATTENDED TO 7-21-tf

Your valuables will be safe in
Doane's Safe Deposit Vault.
LOCK BOXES
From $3.50 to $10.00 a year.

L. PAOLI & CO.,
Fruits, Confectionery, Temperance Drinks, Segars, Etc.,
138 NORTH AVENUE,
FRESH ROASTED PEANUTS EVERY DAY, 5 CENTS A QUART.
I take this method of informing my friends and the public in general that I am again in business at the old stand. I solicit your patronage. Will not be undersold by any in the business. Store will close at sundown on Friday and open at sundown on Saturday night 8 1

CLEANER COAL
L. A. Rheaume, Ag't.,
40 BROADWAY, cor. 4th ST.,
Invites the public to inspect the operation of his newly added steam vibrating mechanical screen for nut coal, which he confidently believes enables him to deliver cleaner coal than is possible by any other method of screening.
UPPER LEHIGH AND HONEYBROOK COAL in best qualities and various sizes carried in stock.
ROUGH AND DRESSED LUMBER.
He would also announce recently increased facilities for TURNING and SCROLL SAWING and is prepared to execute orders for the same in the best manner at short notice.
4-16-tf

CODDINGTON'S
FURNITURE AND FREIGHT
EXPRESS.
OFFICES—34 West Front street; 89 Park avenue. Post Office Box 339.
PIANO MOVING A SPECIALTY. Large covered trucks. Goods sent to any part of the country. Charges reasonable. Satisfaction guaranteed. 11 30 tf

An agreeable Laxative and Nerve Tonic. Sold by Druggists or sent by mail. 25c., 50c. and $1.00 per package. Samples free.

KO NO The Favorite TOOTH POWDER for the Teeth and Breath, 25c.

Captain Sweeney, U. S. A., San Diego, Cal., says: "Shiloh's Catarrh Remedy is the first medicine I have ever found that would do me any good." Price 50 cts. Sold by Druggists.

SHILOH'S CURE.
THIS GREAT COUGH CURE promptly cures where all others fail. For Consumption it has no rival; has cured thousands, and will CURE YOU, if taken in time. Price 25 cts., 50 cts., $1.00.
Sold by all druggists. 8 14 y

Carpenters and Builders.

McCullough's Steam Mill,
21 Steiner Place, North Plainfield.
R. H. McCullough, Proprietor
Sash, Blinds, Doors, Mouldings, Scroll Sawing Turning, &c. Estimates cheerfully Furnished. 4-11-t

JOHN P. EMMONS
—Mason and Builder.—
Washington avenue and Prospect place
NORTH PLAINFIELD, N. J.
Jobbing promptly attended to. 11 14 tf

C. W. LINES,
Mason and Builder.
PLAINFIELD, N. J.
Residence—118 Liberty street.
Estimates cheerfully given.
Jobbing promptly attended to 12 44

D. L. HULICK,
CARPENTER,
And General Jobber.
Cabinet Work and Mantels a Specialty.
Jobbing Promptly Attended To.
Orders may be left at Bremmer's Clothing Store, 26 Somerset street, or sent by mail.
Residence 178 Duer st. 6-2-tf

JOHN T. ODAM
PLAIN AND ORNAMENTAL
Slate Roofer and Repairer
Residence, cor. Arlington ave. and 6th st. Yard, near Freight House. P. O. Box, Plainfield, N. J. New work warranted for one year. Slating over shingles. 6 10 y

GEO. W. STUDER,
CARPENTER AND BUILDER,
985 ARLINGTON AVENUE.
Jobbing of any kind promptly attended to. Estimates given; charges reasonable. 5 3 6m

Jno. J. Shotwell,
Wood Mantels,
Tiles and Fire Place Furnishings.
221 Park avenue, upstairs. 3 5 tf

—IS—
Your Bike Worth $2
Suppose it is stolen or lost, what protection have you? None of course. Why not, therefore, protect your wheel with us? We will for the sum of $2 for the first year and $1 for every year thereafter, protect your wheel against loss or theft. Should you lose your wheel we give you one to use for 30 days, and should we be unable to return you your wheel at the expiration of 30 days, we will give you a NEW machine of the make you lost.
THE WHEELMEN'S PROTECTIVE Co.
New York.
W. H. Rogers, Agt.
408 WEST 5th ST.
All wheels bought from me will be insured free of charge for one year. 4 27 y

L. L. MANNING.
Marble and Granite Works
Cor. Central Ave. and Front st., opp. First Baptist Church.
Over 150 monuments and headstones to select from. Prices never so low.

Lawn Seed, Garden Seed, Fertilizers, Garden Tools,
AND
Housefurnishing Goods.
Furnaces, Heater work, Plumbing, Hardware.
A. M. GRIFFEN,
13 East Front Street.

W. R. CODINGTON,
LAW OFFICES.
Corner Park avenue and 2d st. Solicitor and Master in Chancery. Notary Public.

WILLIAM A. CODDINGTON,
Attorney-at-Law, Master and Solicitor in Chancery, Commissioner of Deeds and Notary Public.
Money to loan. Collections promptly made.
OFFICE—No. 28 WEST FRONT ST. 6 26 y

WM. K. McCLURE,
Counselor-at-Law.
Supreme Court Commissioner.
First National Bank Building. m

E. H. HOLMES,
DEALER IN
COAL and WOOD,
YARD—No. 24 Madison Avenue. Also
Office for coal orders with Woolston & Buckle, 27 North avenue.

Jones & Co., Excavators.
Cesspools and sinks thoroughly cleaned. Attention given to sanitary condition. Buildings, cellars, etc., disinfected. All work done under experienced manager.
JONES & CO.
Cesspools built 9 15

Lusardi & Co.,
No. 120 North Ave.,
Will be pleased to serve their friends and the public generally with first-class fruits and confectioneries, cigars, etc. Fresh roasted peanuts every day 5c. quart,
Branch stores 285 West Front st., and Front and Somerset streets.

Hotels and Saloons.

HOTEL ALBION,
OPEN FOR GUESTS
Park avenue and 8th street.
Chas. T. Bogert, Mang. 7 tf

New Proprietor.
HENRY F. WINDHAM,
ARLINGTON HOTEL,
SOMERSET ST. AND GREEN BROOK ROAD.
Regular and transient boarders.
First-class bar and stables attached. 8 1 t

PURE
California Wines,
Port, Sherry and Catawba 30 cents bottle. The celebrated
Zinfandel Clarets,
25 cents to 50 cents per bottle at
E. P. THORN,
NO. 17 PARK AVENUE. 30

HOTEL GRENADA,
North Avenue.
Now open for the reception of guests, under the management of George and Wallace V. Miller. House has been thoroughly renovated and re-furnished throughout, and contains all improvements. First-class accommodations for families and the traveling public. 5-12-t

CENTRAL HOTEL CAFE,
No. 115 East Front Street.
Alfred Weinwurm, Manager.
Choice wines, liquors and cigars. Billiard and pool rooms attached. 3 30 tf

CITY HOTEL.
Plainfield, N. J.
COR. PARK AVENUE AND SECOND STREET.
J. S. BEERBOWER, Proprietor.
With stables attached. 4 5 y

IMPORTED WERZBURGER BEER
On draught at
CHARLES SMITH'S
Sample and Lunch Rooms, 4 WEST FRONT ST.
The Bartholomay, Rochester Pale, the Bergner Dark and the St. Louis.
Ballantine's Ales also on draught. The Indian Pale XXX with Ale and Porter.

CASPAR'S HOTEL,
144 EAST FRONT STREET,
Daily variety of hot lunch 10c. a plate from 11 to 2, and a great variety of cold lunch always on hand. 10 14 tf

Madison Avenue HOTEL,
Madison Ave. and 58th St.,
NEW YORK.
$3 per day and up. American Plan.
Fireproof and first-class in every particular.
Two blocks from the Third and Sixth Avenue Elevated railroads.
The Madison and 4th Ave. and Belt Line cars pass the door.
H. M. CLARK, Prop.
Passenger Elevator runs all night.

HOAGLAND'S EXPRESS
Trunks and Baggage
Promptly transferred. Furniture moved.
161 North avenue. Telephone 121. 2 13 tf

H. DeMOTT,
With livery attached,
UNDERTAKER AND EMBALMER,
175 Somerset Street, Plainfield, N. J. 6 13 y

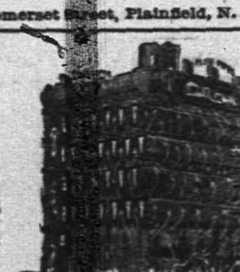
The Perfect Water Heater.
DAVID T. KENNEY,
PRACTICAL PLUMBER.
SANITARY APPLIANCES
193 North Ave., opp. Railroad Station
Hot water boilers, warm air furnaces; extensive stock of goods displayed. Porcelain bath tubs, water closets and washstands. Perfect ranges, boilers and furnaces a specialty. Estimates furnished. 3 13 t

VANDERBEEK & SATTELS,
33 Park Avenue
AGENTS FOR
Hazleton, Chickering Pianos, A. B. Chase, Behning & Son, Story & Clark Organs.
Tuning and repairing in all its branches.

J. T. VAIL,
Real Estate and Insurance,
177 NORTH AVENUE.
Blue Stone Flagging, &c. 9 2 tf

C. Schepflin & Co.
STOP AND THINK
before you buy your Fall and Winter Clothing, and call to mind that we have a full line of
Men's, Boys' and Children's Goods
n Suits, Overcoats, Ulsters and Separate Pants. Don't fail to see our line.
C. SCHEPFLIN & CO.

THE MILLER LAMP
AT GAVETT'S.

Huyler's The Best Confections are sold at
The Best Pharmacy **LEGGETT'S**
Front street and Park avenue.

I Am Going to Sell Them Quick.
WHAT ?—2 handsome lots on East Front St., opp. Sandford ave. They are 61 feet front by 185 deep. All curbed, paved and the price is going to do it.
J. F. MacDonald,
186 East Front Street.

F. M. HULETT,
Leading Music Dealer,
74 WEST FRONT ST.
Gildermaster & Kroeger, Kranich & Bach, Mulfield, Starr and Jacob Bros. Pianos. Also, the world-renowned Newman Bros. and Mason & Hamlin Organs. Pianos to rent. 5 16 tf

The New Fall Style Derby Hats,
In all grades, from $1 up to the best. Place to buy is
U. B. CRANE'S,
Hats, Shirts and Trunks, 120 West Front Street.

The Baby's and Mother's Friend!
15 cents will buy it. Over a dozen of the leading drug and dry goods stores of Plainfield offer it for sale. Ask any of them for it, and take no other. It is perfect. The best Toilet Powder, Royal Violet Borated Talcum, for infants and adults. The powder is delicately and exquisitely perfumed, and is put up in handsomely decorated 4-oz sprinkler top tin cans, and you pay only 15 cents for it. Prepared by the
ALLEN PHARMACY M'F'G CO., New York and Plainfield, N. J

Wall Paper Put up
Carpets Put down
WINDOW SHADES Hung
Glass Put in
Bicycles almost given away
Glass, Paints, Oils, Brushes, Mouldings, Kalsomine, Stationery—almost everything in these lines.
EDWARD LOVE,
Corner North and Watchung aves.

TOWNSEND'S
MARBLE AND GRANITE WORKS,
SOMERSET STREET.
OUR MOTTO—Good work, good material at fair prices. 8 4 y

PASSAIC VALLEY DAIRY
PURE MILK from Jersey cows delivered at residence. Our Jersey Cream is rich and pure. Orders by mail promptly attended to.
J. C. COOPER,
8 21 tf Plainfield, N. J

CUT ROSES, CARNATIONS AND VIOLETS
Flowers furnished for weddings, funerals, etc., n bunches, bouquets or design.
MILES,
Somerset st., Johnston's drive, terminus of electric railroad. 3 17 tf

J. M. HARPER, Agent,
Bargains in All kinds of
STATIONERY
411 Park avenue, Plainfield, N. J.

NEUMAN BROS.,
Grocers.
Watchung Avenue,
Cor. 5th St.

Lodge and Society Meetings.

Senate Lodge, 3543, Knights of Honor.—The regular meetings of this Lodge are held on the First and Third Thursday evenings of each month in Stillman Building, No. 212 West Front street, at 8 p. m.
E. O. Pease, Dictator.
H. A. Thorne, Reporter. 24 tf

Court Pride of New Jersey, No. 8024, Ancient Order of Foresters of America, meets in K. of P. Hall, No. 108 West 2d st., first and third Tuesday evenings in each month.
Samuel J. Flynn, Chief Ranger.
Samuel H. Lunger, Fin. Sec. 9 25 y

Anchor Lodge, No. 149, F. & A. M.—Meets second and fourth Tuesdays at Masonic Hall, 10 East Front stree
O. O. Howard, W. M.
T. A. Rogers, Secretary.

Jerusalem Lodge, No. 26, F. & A. M.—Meets first and third Tuesdays at Masonic Hall, East Front street.
Chas. Yeager, Secretary.
Dr. D. G. Adams, W. M.

U. B. of C. and J. of A.—Local Union No. 155, United Brotherhood of Carpenters and Joiners of America, meets every second and fourth Tuesday in each month in Exempt Firemen's Hall, at 7.30 p.m. T. S. Thorn, President.
P. T. Bogert, Secretary. 8 29 y

Plainfield Council, No. 711, Royal Arcanum.—The regular meetings of this Council are held on the Second and Fourth Monday evenings of each month in Exempt Firemen's Hall, Coward's Building, Park avenue, at 8 P. M.
F. A. Emmons, Regent.
H. A. Thorne, Secretary.

FISCHER PIANOS.
ESTABLISHED 1840.
Nearly 100,000 Now in Use.
RECEIVED HIGHEST AWARD, WORLD'S FAIR, CHICAGO.
EASY TERMS, — EXCHANGED.
Catalogue mailed on application.
110 FIFTH AVE., cor. 16th St., N. Y.

AN IDEAL FAMILY MEDICINE
For Indigestion, Biliousness, Headache, Constipation, Bad Complexion, Offensive Breath, and all disorders of the Stomach, Liver and Bowels.
RIPANS TABULES act gently yet promptly. Perfect digestion follows their use. Sold by druggists or sent by mail.
Price 50 cents a box. Address
RIPANS CHEMICAL CO., 10 Spruce St., N. Y.

MEDICATED
Sulphur and Vapor Baths,
followed by a thorough rubbing with alcohol; a wonderful help for rheumatism and skin diseases. For men only; hours 8 to 11 a. m., 2 to 8 p. m. H. Hornish, 26 North ave., Plainfield, N. J. Refers to Drs. Probasco, Endicott, Fritts, Tomlinson, Geo. W. Rockfellow and T. S. Armstrong. 5 27 y

CHINA vs. JAPAN.
Are you aware that on account of the war between the two countries, the shipment of Matting has been very little, and prices very high? It is just what we expected and to avoid the difficulty in obtaining Matting we put in a large supply (about 100 rolls) which we will sell at the OLD PRICE, 10c a yard. These goods are worth 15.
Ladies' Suits.
Just received a complete line of Ladies' Fall Suits in blue and brown mixed Covert Cloths, made in the latest style; for this week only $7 50, worth $10.00.
Dress Goods.
10 pieces of Dress Flannels, 1 yard wide, only 10c, worth 17½. We have six different shades of these goods, they are very pretty. We can prove what we say when we tell you we carry the handsomest line of Dress Goods and Trimmings in the city.
Cloaks.
We have employed Miss A. Locke, late of Simpson, Crawford & Simpson, of New York City, to take charge of our Cloak and Suit Department and she will take pleasure in showing you the styles when you visit our new and handsome store.
Blankets and Quilts.
1024 Blanket for 49c pair, worth 65c; a 69x72 Quilt for 55c, worth 75c.
Bargains.
500 yards Shaker Flannel at 4c, worth 6; 500 yards Red Medicated Flannel 25c, worth 30; Ladies' Wrappers made of the best indigo blue calicos only 65c, worth 89c.
BOEHM'S, 113 WEST FRONT STREET.

$500 in Gold Given Away!
Amos H. Van Horn, L't'd,
73 Market st., near Plane st., Newark, N. J.
In order to do better by purchasers than any other dealers in our line, we will give $5 gold to every purchaser of $50 worth of goods, and $10 in gold to every purchaser of $100 worth of goods.
CARPETS—500 rolls just received, consisting of Axminsters, Wiltons, Moquettes, Velvets, Body and Tapestry Brussels, 2 and 3-ply Ingrains, all this Fall's patterns, from 10 to 20 cents per yard less in price than any other house.
BEDROOM SUITS—Two carloads just received by the D., L. and W. railroad, consisting of birch, maple and antique oak, of this Fall's designs, from the Hall & Lyon manufactory, which we are selling at prices from $5 to $10 below any of our competitors.
PARLOR SUITS—Having bought out two parlor suit manufacturers we can sell parlor suits at half prices and then make a good profit. Parlor Suits in coverings of Brocatelle, Silk Tapestry, Plush, Rug and Satin.
PORTLAND RANGES—These are the Ranges we have been selling for 6 years, and over 6,000 now in use; and have stood the test of the courts and decided in our favor. Warranted a good baker or money refunded; and best of all, the only place they can be purchased is at our establishment. Easy terms.
Goods delivered free of charge to any part of the State.
STORING FURNITURE—Do not forget that we have the largest, finest and cleanest storage building in the city at 88 Bank street, and the rates are the lowest. Furniture moved with vans at low rates in city or country. Telephone 580.
AMOS H. VAN HORN, Limited,
73 Market Street, nearest Plane street, Newark, N. J.

OPEN FIRES.
For the open fire we have the best Cannel Coal at $12 per ton and seasoned Hickory Wood at $10 per cord. The wood is cut to any desired lengths and carefully piled in your cellar.
Coal Delivered in Bags
THORPE & IVINS,
301—311 Watchung avenue.

FULPER'S PRICE LIST.

Granulated sugar	4¾c	TWENTY-FIVE CENT LIST.	
25 pounds Pillsbury flour	61c	3,600 matches	25c
25 " Pearl flour	59c	2 pounds full cream cheese	25c
25 " Magnolia or Lily flour	45c	5 boxes sardines, in oil	25c
25 " best family flour	36c	6 pounds jelly, all flavors	25c
Extra fat mackerel, each	8c	3 " lard	25c
Best new can corn or peas	10c	3 papers of macaroni	25c
Canned salmon	10c	6 pound paper buckwheat	25c
		5 bottles extract, lemon and vanilla	25c
Big reduction in teas and coffees.		5 pounds soda crackers	25c
Best 70c tea, all kinds, for	45c	4 " oyster crackers	25c
Best 60c " "	35c	2 " fruit crackers	25c
3 pounds good tea, all kinds	50c	5 " ginger snaps	25c
Fresh roasted Java and Mocha coffee	33c	One-half gallon new syrup, including handsome jug, all for	25c
Or 3 pounds	95c	1 gallon pure sweet cider, including handsome jug, for	25c
2 pounds extra combination	30c		

at FULPER'S, 207 WEST FRONT STREET
For today only we will sell a choice variety of apples at 28c per basket; regular price 50c.

YOUR HEAD It's a Good head, and deserves a Good hat. The style, the fit, the price, suit all who put the matter **IN OUR HANDS.**
E. M. LAING, Men's Goods,
105 Park ave. 10 2 tf

THE SIGN of the oyster.
ROGERS.
Culls 75c per 100; culls xx $1 per 100; primes $1.25 per 100; primes xx $2 per 100. 232 West 2d street.

BOICE, RUNYON & CO.,
(Successors to the estate of D. J. Boice—A. D. Cook & Bro.)
Dealers in Coal, Lumber and Masons' Materials, Etc.,
42 to 60 PARK AVENUE.
We are now prepared with our increased facilities—having purchased the extensive yard of Messrs. A. D. Cook & Bro.,—to fill all orders promptly, and solicit your patronage.
BOICE, RUNYON & CO.

Are you Afraid to dye?
A dirty kitchen, pots and pans made unfit to use, stained hands and a ruined dress. These are the results of home dyeing.
We'll dye for you!
Hillier & Co. 175 North ave

Central Railroad of New Jersey

(Anthracite coal used exclusively insuring cleanliness and comfort.)
Station in New York foot of Liberty Street. Time Table in Effect, JULY 1, 1894.

PLAINFIELD AND NEW YORK.

Leave Plainfield 3 14, 5 37, 5 56, 6 05, 6 30, 6 59, 7 26, 7 30, 7 59, 8, 8 15, 8 27, 8 31, 8 48, 9 52, 10 04, 10 27, 11 24, A. M., 12 06, 1 14, 2 07, 3 30, 3 12, 4 01, 4 60, 5 54, 6 54, 7 09, 8 54, 9 35, 10 17, 11 25, P. M. Sunday—3 14, 5 37, 8 06, 9 01, 8 52, 10 08, 11 24, 1 20 A. M., 12 22, 1 42, 3 30, 5 26, 5 56, 7 11, 8 35, 9 32, 10 17 P. M.

Leave New York from foot of Liberty street, 4 30, 6 00, 7 15, 8, 8 30, 9 10, 10, 11 45, A. M., 1 10, 1 30, 2 30, 3 30, 3 45, 4, 4 30, 5, 5 15, except Saturday, 5 30, 5 45, 6, 6 15, 6 30, 7, 7 30, 8, 8 30, 9 15, 10, 11 30 P. M. 12 15, 1, night. Sunday—4 30, 7 15, 8 30, 9 40, A. M., 12 M., 1, 2 15, 4, 5 30, 7, 9 00, 10 00 P. M., 12 15 night. 1 A. M.

PLAINFIELD AND NEWARK.

Leave Plainfield 5 56, 6 30, 6 59, 7 26, 7 30, 8, 48, 9 52, 10 04, 10 27, 11 24, A. M., 12 06, 1 14, 2 07, 3 30, 3 12, 4 01, 4 30, 5 54, 6 54, 7 09, 8 54, 10 17, 11 29 P. M. Sunday—3 01, 8 52, 10 08, 11 25, A. M. 12 22, 1 42, 3 30, 5 56, 7 11, 8 25, 9 32, 10 17 P. M.

Leave Newark 6 15, 7 15, 7 55, 8 39, 9 08, 10 05, 11 35 A. M. 1 15, 1 35, 2 30 Saturday only, 3 50, 3 35, 4 05, 4 37, 5 04, 5 34, 6 00, 6 30, 7 15, 7 35, 8 40, 10 05, 11 35 P. M. Sunday—7 30, 8 45, 9 59, 11 55, A. M., 1 10, 3 35, 4 10, 5 45, 7 30, 9 35, 10 20 P. M.

Passengers for Newark change cars at Elizabeth.

PLAINFIELD AND SOMERVILLE.

Leave Plainfield 5 48, 7 10, 8 16, 9 54, 11 a.m. 12 43, 2 08, 3 32, 3 45, 4 36, 5 08, 5 14, 5 34, 6 04, 6 19, 6 38, 7 13, 7 24, 8 22, 10 36, 11 08, P. M. 12 30 night Sunday—5 45, 8 28, 9 34, A. M., 2 08, 5 30, 5 14, 6 35, 10 15, 11 14 P. M.

Leave Somerville, 6, 6 30, 7 00, 7 25, 7 35, 7 48, 8 20, 9 05, 9 48, 11 40 A. M., 12 47, 1 45, 2 05, 3 55, 4 25, 5 28, 6 35, 8 31, 8 45, 11 05, P. M. Sunday 8 25, 9 45, 11 00 A. M., 12 05, 1 15, [illegible] 05, 6 45, 8 05, 8 05, 9 40 P. M.

PLAINFIELD AND EASTON.

Leave Plainfield 5 45, 8 16, 9 54, A. M., 12 43, 2 08, 5 06, 5 14, 6 35, 8 22 P. M. Sunday—5 45, 8 28 A. M. 2 08, 6 35, P. M.

Leave Easton 6 05, 7 00, 8 53, A. M., 12 32, 4 04, 7 28 P. M. Sundays—7 15, 10 52, A. M. 6 40, 7 30, P. M.

PLAINFIELD AND LAKE HOPATCONG.

Leave Plainfield 9 54, a. m., 5 14 p. m.

WESTWARD CONNECTIONS.

LEAVE PLAINFIELD.

5 45 A. M. for Flemington, Easton, Allentown, Reading, Harrisburg, Pottsville, Mauch Chunk, Williamsport and Tamaqua.

7 10 a. m. for stations to High Bridge, connecting for stations on High Bridge Branch.

8 16 A. M. for Flemington, D. L. & W. R. R. Easton, Bangor and Mauch Chunk.

9 54 A. M. for Flemington, High Bridge branch D L & W R R, Easton, Allentown, Reading, Harrisburg, Mauch Chunk, Williamsport, Tamaqua, Pottsville, Nanticoke, Upper Lehigh, Wilkesbarre, Scranton, &c. Through coach to Williamsport.

12 43 p. m. way for Easton, connecting at Junction for stations on D. L. & W. R. R.

2 08 P. M. for Flemington, Easton, Bangor, Allentown, Reading, Harrisburg, Mauch Chunk, Tamaqua, Sunbury and Williamsport, Wilkes-Barre and Scranton. Buffet parlor car to Mauch Chunk.

5 08 p. m., way for Easton, connecting at High Bridge for stations on High Bridge branch and at Junction for D. L. & W. R. R.

5 14 P. M. for Flemington, High Bridge Branch Easton, Bethlehem, Allentown, Wilkesbarre, Scranton, Mauch Chunk, Shamokin and Tamaqua, Buffet parlor car to Scranton.

6 19 P. M. for Flemington.

6 35 P. M. for Easton, Bethlehem, Allentown, Mauch Chunk, Reading and Harrisburg.

8 22 P. M. for Easton, Bethlehem and Allentown.

5 45 A. M. Sunday for Easton, Bethlehem, Bangor Allentown, Mauch Chunk, Wilkesbarre and Scranton. 8 28 a.m. Sundays for Easton, Allentown, Mauch Chunk, Tamaqua, Shamokin Williamsport, &c., 2 08 p. m. Sundays for Easton, High Bridge Branch, Bangor, Allentown, Mauch Chunk, Tamaqua, Reading and Harrisburg, 6.35 p. m. Sundays for Easton, Bethlehem, Allentown, Mauch Chunk, Reading, Harrisburg, &c.

For Atlantic City, 3 37 a. m. 1 14 p. m.

Long Branch, Ocean Grove, &c

Leave Plainfield 3 37, 8, 11 24, a. m. 1.14, 4 01, 4 50, 5 54, p. m. Sundays—(except Ocean Grove) 8 52, a. m., 5 30 p. m.

For Perth Amboy, 3 37, 5 56, 8, 11 24 a. m., 1 14, 4 01, 4 50, 5.54, 7 09 p. m. Sunday—8 52, a. m., 5 30 p. m.

For Freehold, 3 37, 8, 11 24 a. m., 1 14, 5 54, p.m.

For Boynton Beach 8 15, 11 24 a m, 1 14, p m.

ROYAL BLUE LINE.

Leave Plainfield for Philadelphia, 5 45, 8 44, 9 48, 10 45, a. m., 2 08*, 5 43, 5 34* 6 45, 8 22, 9 37* p. m., 1 12, night. Sundays—5 45, 9 48, a. m., 2 08*, 5 14*, 6 45 p. m., 1 12, night.

For Trenton 5 45, 8 44, 9 38*, 10 48, a. m., 12 43, 2 08*, 4 36, 5 34*, 6 38*, 8 22*, 9 37 p.m., 1 12 night, Sunday—5 45, 9 34, a. m., 2 08*, 5 14* 6 35 p. m., 1 12 night.

For Baltimore and Washington at 9 48, a. m. 2 08, 5 43, 5 34* 6 45* p. m. 1 12, night. Sundays—9 48 a. m., 2 08, 5 14* 6 45 p.m. 1 12, night.

For Chattanooga, New Orleans and all point south with through vestibule sleeper, via Shenandoah Valley Route at 6 45 p m. Sundays 5 14 p m.

For Buffalo, Chicago and all points west, weekdays at 9 54 a m., 8 22 p. m. Sundays 6 35 p. m

RETURNING—LEAVE PHILADELPHIA,

Reading terminal, 4 10, 8 30, 9 45, 11 31 a.m., 1 30 3 50 5 15, 6 04, 8 35, p.m. 12 10, night.

Sundays—4 10, 8 30, 9 45, 11 31 a.m., 3 50*, 6 00, 8 35 p. m., 12 10 night.

From 24th and Chestnut—3 55, 7 58, 9 17, 11 14, a m. 3 50, 6 12, 8 21, 11 45 p. m. Sunday—3 55, 7 58, 11 14 a m, 3 30, 6 12, 8 21, 11 45 p. m.

Leave Trenton, Warren and Tucker sts., 1 0 4 55, 8 06, 10 25, a.m. 12 12*, 3 10, 4 10*, 5 54, 9 0 p. m. Sundays—1 00, 4 55, 10 27 a. m. 12 12*, 4 3 6 48*, 9 14 p. m.

Plainfield passengers by trains marked * change cars at Bound Brook.

Through tickets to all points at lowest rate may be had on application in advance to th ticket agent at the station.

J. H. OLHAUSEN, General Sup't.
H. P. BALDWIN, Gen. Pass. Agt.

The Pennsylvania Railroad.

The Standard Railway of America

Protected throughout by the Interlocking Switch and Block Signal System.

On and after Sep 27, 1894, trains will leave Elizabeth as follows:

FAST LINE leaves Philadelphia 12 25 p m daily, with Pullman Vestibule parlor and sleeping cars for Pittsburg, Northern and Eastern Pennsylvania

6.37 P. M. WESTERN EXPRESS, with Pullman Vestibule sleeping cars, dining car daily for Pittsburg, Chicago, Cleveland, daily except Saturday, for Toledo, Williamsport, Rochester, Buffalo and Niagara Falls.

8.24 p.m.—SOUTHWESTERN EXPRESS with Pullman vestibule sleeping car, daily, to Columbus, Cincinnati, Indianapolis, St. Louis, and Memphis. Dining car Altoona to Richmond.

8 42 p. m.—PACIFIC EXPRESS with Pullman vestibule sleeping cars, daily, for Pittsburg, Columbus, Chicago, and Toledo, daily, except Saturday for Cleveland.

For Baltimore, Washington and the South—1 09 9.05, 9.36 a. m., 9.39 p. m.

Sundays, 1, 9 05, 9 36 a. m., 9 41 p m.

For Baltimore only 1 37 p. m., week-days.

For Newark and New York—3 02, 5 34, 5 46, 6 17, 6 45, 7 01, 7 20, 7 49, 7 57, 8 05, 8 28, 8 33, 8 47, 9 15, 9 41, 9 48, 10 20, 10 38, 10 49, 11 07, 11 54 a. m., 1 13, 1 20, 2 08, 2 16, 2 40, 2 45, 3 47, 4 44, 5 15, 5 36, 5 48, 6 08, 6 27, 6 48, 6 58, 7 07, 7 26, 7 59, 8 17, 9 10, 9 50, 10 03, 11 03 and 11 56 p. m. Sundays 3 02, 5 34, 7 54, 8 45, 9 20, 9 47, 10 12, 10 38, 10 49 a. m., 12 35, 1 46, 2 38, 2 45, 3 45, 4 45, 5 34, 5 48, 7 05, 7 12, 7 25, 7 56, 8 28, 9 15, 10 16, and 11 46 p. m.

For New York only, 6 10 a. m. daily.

For Philadelphia—1 00, 6 57, 7 59, 9 05, 9 36, 11 43, A. M.; 1 05, 1 37, 3 33, 5 08, 6 36, 7 46, 8 44, 9 39 P. M. Sundays at 1 00, 6 59, 9 05, 9 36, 10 41 A. M.; 5 40, 6 37, 7 47 and 9 41 P. M.

FOR ATLANTIC CITY

(1 37 p.m. with through Buffet parlor car) Sundays 6 59 a. m.

Cape May, Sea Isle City and Ocean City 1 37 p. m. weekdays.

For Rahway—1, 4 08, 6 44, 7 10, 7 59, 8 54, 9 46, 9 50, 10 37, 10 59, 11 43, a. m., 12 46, 1 18, 1 37, 2 48, 3 20, 3 39, 3 59, 4 38, 4 54, 5 20, 5 40, 5, 6 06, 6 12, 6 17, 6 27, 6 46, 6 52, 6 59, 7 20, 7 46, 8 14, 8 55, 9 54, 11 02, 11 45 p. m. and 12 30 night week-days. Sundays, 1, 6 59, 8 43, 9 49, 10 25, 10 41 and 11 47 a. m., 12 50, 1 50, 2 47, 3 28, 4 50, 5 20, 5 40, 7 21, 7 27, 7 47, 8 14, 8 47, 9 16, 10 14, 11 and 11 55 p. m.

For New Brunswick—1 00, 6 57, 7 10, 7 59, 9 05, 9 36, 9 50, 11 43 a. m., 1 05, 1 37, 2 48, 3 59, 4 38, 5 08, 5 40, 6 06, 6 46, 7 46, 9 39 and 11 02 p. m. Sundays, 1 00, 6 59, 9 05, 9 36, 9 49, 10 41 a. m., 12 50, 1 50, 5 40, 7 47, 9 16, 9 41, 11 55 p. m.

For Woodbridge—6 44, 8 05, 9 46, 10 59 a.m., 12 46, 3 20, 4 54, 5 44, 6 12, and 7 20, 9 54 p. m., 12 30 night, week-days. Sundays, 10 25, and 11 41 a. m., 10 14 p. m.

For Perth Amboy—6 44, 8 05, 9 46, 10 59, 12 46, 3 20, 4 54, 5 44, 6 12, 7 20, 7 36, 9 54 and 12 30. Sundays, 3 53, 10 25, 11 47, 5 44, 10 14 p m.

For East Millstone—7 10 a. m., 1 05, 2 48 and 5 40 p. m., week-days.

For Trenton—1 00, 6 57, 7 10, 7 59, 9 05, 9 36, 11 43 A. M.; 1 05, 1 37, 2 48, 5 08, 6 36, 7 46, 8 44, 9 39 P. M. Sundays at 1 00, 6 59, 9 05, 9 36, 10 41 A. M.; 5 40, 6 37, 7 47 and 9 41 P. M.

For Lambertville, Phillipsburg and Belvidere via Trenton—7 59 A. M., 2.48 and 6.36 p. m., and 5.40 p. m. Sunday.

For Flemington—7 59 A. M.; 2 48 P. M.

For Freehold—7 59, 11 43 a. m., 4 38, 5 08 p.m., via Monmouth Junction, week-days. 9 05 a. m. Sundays.

For Jamesburg, via Monmouth Junction—7 59 and 11 43 a. m., 4 38 and 5 08 p. m., week-days.

For Long Branch, Ocean Grove, and points on New York and Long Branch R. R.—9 48, 2 46, 3 04 & 10 5 44, 7 26 p. m., week-days. Sundays, 10 25 a. m., and 5 44 p. m.; do not stop at Asbury Park on Sundays.

For Sea Side Park, Island Heights and Toms River—9 48 a m (Mon only) 12 46, 4 10, 5 44 p. m.

For Boston—9 46 p. m., daily.

For Brooklyn, N. Y.—All through trains connect at Jersey City with boats to Brooklyn annex, affording direct transfer to and from Fulton Street, avoiding double ferriage and journey across New York City.

Leave New York for Elizabeth—6, 6 30, 7 X, 7 30, 9 10, 9 30, 9, 9 10, 10 10, 11 00 a. m., 12 10, 12 X, 12 40, 1 00, 2 10, 2 30, 3 00, 3 20, 4 00, 4 10, 4 30, 4 40, 5 00, 5 10, 5 20, 5 30, 5 40, 5 50, 6 00, 6 10, 6 20, 6 40, 7 00, 7 30, 8 15, 9 15, 10 15, 11 00, 11 40 p. m., 12 15 night. Sundays, 6 15, 8, 9 00, 9 45, 10 00, 11 00 a. m., 12 00 noon, 1 00, 2 00, 2 45, 4 00, 4 45, 5 00, 6 30, 6 45, 7 00, 7 30, 8 00, 8 30, 9 30, 10 15, 11 00 p. m., and 12 15 night.

S. M. PREVOST, General Manager.
J. R. WOOD, Gen. Pass. Agent.

GOLDEN HARVEST FOLLOWS SEED-SOWING IN THE DAILY PRESS AD COLUMNS.

THE DAILY PRESS.

SCHOOL NEWS A SPECIAL FEATURE OF THE DAILY PRESS

ESTABLISHED MAY 10, 1887. PLAINFIELD, N. J., WEDNESDAY, OCTOBER 10, 1894 TWO CENTS A COPY. $5 A YEAR

700 MILE Sea Trips

By the beautiful New Steamships of the

Old Dominion Line

TO

Old Point Comfort or Virginia Beach and ret.
Hygeia Hotel, Princess Anne Hotel.

Most delightful resorts on the Atlantic coast for an

AUTUMN OUTING.

May be made for

$16 Old Point Comfort, $16.00 / Virginia Beach.....$17.00 $17

A day and a quarter at either hotel, including every expense of meals and berths en route and a day and a quarter's board at either hotel.

This trip is an ideal one, as the course skirts the coast, with little likelihood of sea-sickness, and passes in review many watering places and points of interest.

Through tickets to all points. For printed matter and full particulars address

Old Dominion S. S. Co.
Pier 26, N. R., New York.
W. L. Guillaudeu, Traffic Man. 7 25 3m-c

H. A. STILES,
of Leech, Stiles & Co., the Philadelphia Eye Specialists, formerly with

QUEEN & CO. —OF— PHILADELPHIA, SEND THEIR **EYE SPECIALIST** TO PLAINFIELD

Every Thursday.
He will be found at
No. 107 East Front Street,
Dunham's Real Estate Office
From 10 a. m. to 5 p. m.

HENRY C. ADAMS,
Real Estate and Insurance,
197 North ave., - Opp. Station.

A. E. LINCOLN,
226 PARK AVENUE,
has just received an elegant assortment of rare ferns and other plants, also bulbs of all kinds, for Fall planting. She has a large supply of cut flowers daily.

MRS. A. DeBAUD,
323 EAST FRONT ST.
Manicuring, hair dressing, cutting, curling and shampooing. Chiropodist first week in each month. 9 12 m

PLAINFIELD SOUVENIR
SOLID SILVER SPOONS.
COLLIER'S,
103 PARK AVENUE.
ESTABLISHED 1869.

WM. D. THICKSTUN,
Real Estate and Insurance,
197 North ave. 10 1 tf

THEODORE GRAY,
MASON AND CONTRACTOR.
Estimates given, repairing promptly attended to. Residence 117 Hillside ave. 5 28 y

VAN BUREN & TIMPSON,
Real Estate and Insurance
163 North ave., Opp. Station,
60 Cedar street, New York City.

Carty & Stryker
Groceries, Fruits and Vegetables,
CHEAP FOR CASH.
CENTRAL AVE. AND SECOND STREET
If you will kindly favor us with your order, it will receive prompt attention.
Don't forget the place, corner Central venue and Second street. 11 23 tf

WOOLSTON & BUCKLE,
141 and 145 North avenue.
New Line of Wall Papers
20 PER CENT. LESS
Than last year's prices. Last year's stock at
Great Reductions.
Painters' Supplies.

Eagle Bakery,
206 LIBERTY ST.
Baked beans, brown bread, Saratoga chips Imperial Bread. Special care taken with the above. Orders promptly delivered. 9 1-tf

Fresh sausage, our own make..13c lb
Fresh pork.....................14c lb
Prices of all other meats in proportion to cash buyers at the

Plainfield
PACKING HOUSE
153 West Front st.
& BLATZ, Proprietors.
10 5 tf

REMARKABLE CURES Of Recent Date.

A Statement from Ex-Mayor John Corson, Esq., of Clinton, N. J.

To the Public:
I acknowledge with the utmost pleasure the wonderful cure which Dr. Lighthill effected in my case.

I had been a sufferer from piles, which gave me constant pain and distress, during twenty long years, attended with frequent loss of blood and with great and painful protrusion of the pile tumors and rectum whenever my bowels moved.

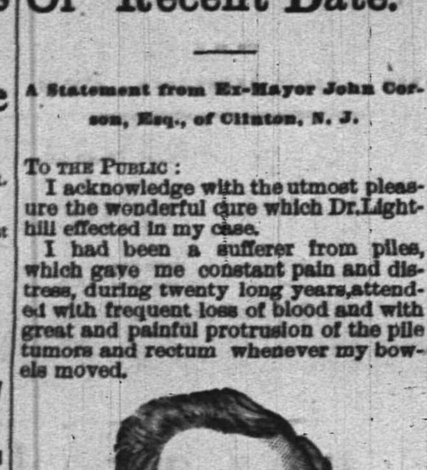

I tried constantly to get relief from my sufferings, but to no purpose until Mr. Bryan, a friend of mine, who had been cured by Dr. Lighthill of the same trouble, recommended him to me, and he effected a complete and radical cure in my case also, and earned my lifelong gratitude.

JOHN CORSON.

THE CASE OF MR. PETER G. EYCK, OF BISSELL, HUNTERDON CO., N. J.

Dr. Lighthill Effects a Complete Cure Where Ten Physicians Had Failed.

To the Sick, Suffering and Afflicted:
For many years past I have been afflicted with bleeding piles. Every movement of the bowels was attended with loss of blood and with intense pain which lasted for hours and sometimes all day. My condition was aggravated by a prolapse of the rectum, which greatly increased my suffering and sometimes gave me most agonizing pains.

So great was my distress and so bad my condition that I sold my farm, not being able to work it any longer. At one time the protruding pile tumors became so highly inflamed and swollen that they could not be replaced, and I had to go to bed, applying hot poultices for three months before I could get relief.

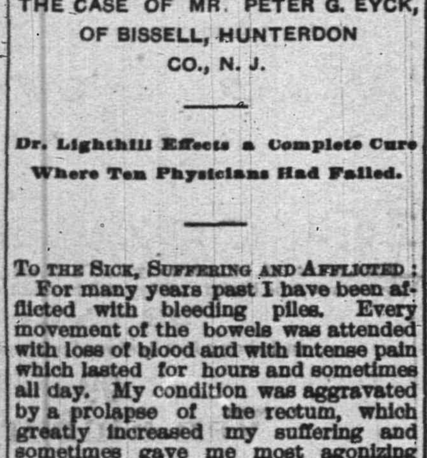

I had been under the treatment of ten different physicians, some of New York City, Easton, Washington and elsewhere, without any benefit whatever, and had given up my case as hopeless when, luckily for me, I heard of Dr. Lighthill's skill and success in such cases, and went to him for treatment, with the happy result that he effected a radical and permanent cure in less than four weeks' time; and I am glad to say that the entire treatment gave me neither pain nor distress.

I consider my cure perfectly wonderful, and so do all my friends and neighbors. I am confident that there is no case of piles which Dr. Lighthill cannot cure.

PETER G. EYCK,
Bissell, Hunterdon Co., N. J.

Dr. Lighthill

can be consulted daily (except Thursdays) on all CHRONIC, OBSTINATE AND COMPLICATED diseases of the human system of whatever name and nature, at his office and residence,

No. 144 Crescent Avenue.

Deafness, Catarrh and Diseases of the Head, Throat and Lungs successfully treated.

Piles of the most aggravated nature radically and permanently cured in a few weeks, without pain or detention from business, and all other rectal diseases are treated with equal success.

Mental and Nervous Derangements Epilepsy, Diseases of the Skin and Blood, Rheumatic, Neuralgic and Scrofulous Affections.

Diseases of the Heart, Liver, Stomach, Bowels, Kidneys and Bladder are successfully treated, even when other medical skill has failed.

DEATH IN THE MINES

Five Men Lost in a Burning Colliery.

Careless Use of a Naked Lamp the Cause of the Disaster—Scores of Miners Narrowly Escape—Heroic Work of Rescue—Valuable Property Ruined.

Shamokin, Pa., Oct. 10.—The most disastrous mine fire in the history of the anthracite regions of Pennsylvania started at the Luke Fidler colliery from the naked lamp of a workman. Five persons are known to be dead. They are Irwin Buffington, carpenter; George Brown, miner; John Gierze, laborer; Michael Buzofiski, laborer, and Anthony Cobert, driver boy. Buffington, with a number of other carpenters, was at work half way down the shaft cutting up holes in the side of brattice which connects the shaft with the air passage. It is the rule when doing this work for the men to use lanterns, but in this case the rule was disregarded and naked lamps were substituted. Detecting a leak Buffington placed his lamp to the draft and flames immediately caught the boards, which were saturated with oil, and was taken into the air chamber. Realizing the awful consequences of his act the man at once started for the bottom of the shaft to notify the workmen employed there of their danger, his companions, in the meantime, rushing up the shaft to safety. When Buffington had notified the workmen below, he stopped to exchange his rubber boots for a pair of shoes and the delay in doing this cost him his life. Buffington staggered to within thirty feet of the door of a passageway which led to the open air, but there was overcome by smoke and fell. His body was found in the morning. The other bodies are still in the mine.

Narrow Escapes.

Michael Golden, one of the inside officials, was at the bottom of the shaft when the alarm was given, and he at once notified the men working in No. 3 slope while John Dunmore performed a like duty for those employed in the No. 2 slope. Golden told the men of an opening by which it was possible to reach a new shaft and leading the way for the seventy men employed in this portion of the mine, Golden made for the passage, which was safely reached, although it was nearly filled with smoke. The iron bucket used to hoist the men holds about six persons. This was quickly filled and in response to the frantic signal given by those below, the engineer began to hoist. Nearly ten trips had been made when it was discovered that a number were missing, among them David Edmonds and Harry Evans. They had succeeded in getting half way up the old shaft when the smoke forced them back. The traveling way to the east of the shaft was then tried with better success, although the smoke was very strong. When nearly half way to safety Evans, who is but a boy, gave out, and to save his young comrade from a certain death, Edmunds picked him up and succeeded in reaching the open air. Two miners, whose names could not be obtained, seeing that escape through the old shaft was impossible, and that their retreat in the direction of the new one was covered with smoke, groped their way back further and succeeded in reaching in safety an opening which came out on top of the mountain. Several other men ran towards the Coal Run workings and made their escape in that direction.

Left to Their Fate.

Among the last to escape from No. 3 slope was a Hungarian, who excitedly told the men at the bottom of the new shafting to be hoisted, that there were three or four fellows overcome by the smoke while getting out of the workings, and that they were nearly dead. Somebody suggested that a party be formed to go back and rescue them, but it was clearly seen that the course would be suicidal, so it was abandoned and the sufferers were left to their fate. When all who could do so had reached the surface and an enumeration had been made, it was found that four workmen, in addition to Buffington, were missing. Superintendent Williams and Mine Inspector Brennan arrived on the scene while the men were being hoisted to safety and they organized rescuing parties to go to the relief of those imprisoned. Before the places where the men were known to have worked could be reached, however, the smoke drove the rescuers back and the attempt was given up. When the report of the disaster reached Springfield and Shamokin, men, women and children who had relatives working at the mine rushed to the scene and soon the air was filled with the lamentations of those who sought their dear ones.

Work of Rescue.

As quickly as a load was hoisted and the men could get off the cage they were seized by their wives or other relatives and almost smothered with caresses. The fire had been scarcely started a minute before up through the high air passage shot a sheet of flame twenty feet high. In three minutes the fan house was a mass of blackened cinders. The flames by this time were creating havoc with the workings below, and in addition to the timbers, which were nearly all on fire, the beds of anthracite were beginning to ignite and the whole mine in the vicinity of the bottom of the shaft was soon a seething furnace. The Shamokin fire department began pouring water into the mine within an hour after the fire started, but thus far without any perceptible effect. Early this morning Outside Foreman Francis Kohlbreaker, accompanied by a number of men, went inside to see if it was possible to get out the thirty mules and it was not until Kohlbreaker and several of his companions had been overcome by the smoke that the plan was given up. All the animals are dead.

Heavy Losses.

Another consultation was held by the officials and the advisability of attempting to rescue the enclosed men was discussed. It was decided, however, that the effort was worse than useless, as it would certainly result in the death of some of the rescuing party. The Coal Run portion of the Fidler workings is connected with the Gimlet and Hickory Ridge collieries and in consequence they are not working. One thousand men were employed at the Luke Fidler colliery and another thousand were given employment at the Gimlet and Hickory Ridge collieries. These men will be idle for many months. The latest plan adopted by the officials to quench the fire is by pumping all available water into the mines and thus drowning it out. This, however, will take months to accomplish and it is safe to say that this valuable coal operation is practically ruined, entailing a loss of several hundred thousand dollars.

Highest of all in Leavening Power.—Latest U. S. Gov't Report.

Royal Baking Powder

ABSOLUTELY PURE

THEY BELIEVE IN GHOSTS.

Convention of National Spiritualistic Association at Washington.

Washington, Oct. 10.—The National Spiritualists' association of the United States met in convention at Masonic temple with about 150 delegates present, evenly divided between the sexes. President Harrison D. Barrett, of the national association, made the opening address, which was followed by the adoption of resolutions concerning the death a few days ago of Luther Colby, of Boston, editor of the Banner of Light, the spiritualists' organ. The annual report of President Barrett was presented. It reviewed the work of the past year and made mention of the incorporation of the association under the laws of the District of Columbia which gave it a legal standing throughout the country. With reference to lecture tours, he said that certain railroads had made agreements to carry spiritualist speakers on the same terms as were given other ministers. The report said that nearly 100 local organizations are now connected with the national body. Mediums have been arrested in several states and subjected to persecutions, and Prof. Barrett recommended the formation of a defense fund for their protection. He recommended the adoption of a vigorous missionary policy. The concluding portion of Prof. Barrett's report considered the question of what could be done with clergymen who become spiritualists, the effect of the national organization in the United States and opposition to the society in connection with the opinions of Catholic and Protestant denominations concerning the spiritualists organization.

PUNISHMENT FOR COWARDICE.

An Ohio Militiaman Locked Up in a Pen in the Centre of the Armory.

Columbus, O., Oct. 10.—The penalty of cowardice is being visited upon Private Dearth, of company C, 14th regiment, Ohio National guard, in a peculiar manner. When the regiment was ordered by Gov. McKinley into Belmont county to quell the riotous miners in June last, Dearth hastily left the city and successfully eluded the commanding officers. There was apparently no excuse for the man's absence, except fear of service. He was court-martialed for desertion, dishonorably discharged from the service and sentenced to fifteen days' imprisonment.

The authorities, not wishing to send the man to jail, erected a pen, six by nine feet, in the centre of the armory building, and Dearth is now serving his time under the eye of a guard. He is not allowed to leave the little coop even for exercise, and his presence in the improvised prison serves as a warning to others who regard lightly their obligations as soldiers when entering the service of the state.

Lexow and the Grand Jury.

New York, Oct. 10.—Senator Lexow, chairman of the senate investigating committee, appeared before the grand jury. After his conference with the grand jurors he was asked whether he had asked the grand jury to refrain from issuing indictments which might interfere with the senate committee's work. Mr. Lexow at first was reluctant to disclose the nature of his business with the grand jury, but finally said: "Your surmise is correct." When the district attorney was questioned regarding Senator Lexow's visit to the grand jury, he affected great astonishment at the knowledge of it, and declined to discuss it.

Brakeman's Awful Injury.

Pittsburg, Oct. 10.—With a foot held in a vice-like grip by a railroad frog, John Clewell, aged 22 years, a brakeman on the Pittsburg & Lake Erie railroad, was fatally injured by a freight train. He was crossing the tracks to throw a switch when his foot became wedged between the rails. In his frantic effort to avoid an approaching train, he caused a compound fracture of his leg. The train stopped after one truck had passed over his leg. Through loss of blood and shock there is no hope for his recovery.

Chinamen's Rights.

Los Angeles, Cal., Oct. 10.—Judge Ross has rendered an important decision in the case of Lee Young, a registered Chinaman who went over the Mexican line for a few days, and on his return was arrested and taken before the United States commissioner, who ordered him to be deported. The judge holds that a registered Chinaman who happens to cross over into another country for business or pleasure is not subject to arrest and deportation on his return.

Gen. Booth at Ottawa.

Ottawa, Oct. 10.—Gen. Booth, of the Salvation army, arrived here and was tendered an enthusiastic reception by the city corporation. The general addressed an immense audience at the Grand Opera house presided over by Hon. Mackenzie Bowell, minister of trade and commerce.

Football Game.

Philadelphia, Oct. 10.—The second game of football between the New York and Philadelphia professionals here resulted in a victory for New York by the score of 5 to 2.

FREDERICKSEN'S WRONGS.

Washington Authorities Will Take Up the Case with Russia.

Washington, Oct. 10.—Nicholas Fredericksen, the American who escaped from the Russian naval guard house last July, and whose case attracted so much attention at the time, appeared at the state department in the hope of enlisting the assistance of this government in securing reparations for his wrongs. The legal officers of the department were much impressed with the statements of Mr. Fredericksen which were unshaken by the severe cross-examination. The man's mother, an Alaskan woman, died when he was four years old, and his father, a Swedish sailor, followed four years later, so he was compelled to rely upon hearsay as to the place of his birth. It was conclusively shown that he was a child not over six years of age and a resident of Alaska when that territory reverted to the United States in 1867, and that he lived there until 1869, when he was sent to a Chicago school, living there until a few years ago and amassing a fair fortune. This gave him undeniable American citizenship, but when he returned to Alaska some time ago he took out naturalization papers as an additional surety to enable him to conduct business among Alaskan natives and upon the strength of his naturalization he obtained a passport last December and took it with him to Russia. There he was seized as a deserter from the Russian navy, and although Minister White interfered in his behalf, the passport was taken away from him and he was thrown into the naval guard house from which he made his escape. There is no doubt that Minister Breckinridge will be instructed to press the case very vigorously before the Russian authorities.

UNREST AT NEW BEDFORD.

Prospect That the Strike May Be Continued.

New Bedford, Mass., Oct. 10.—There are discouraging developments in the textile situation. The strike which it was thought happily ended may yet be prolonged. There is a sentiment of dissatisfaction among many spinners in regard to the work of the conference committee. Much fault is found in particular with that part of the compromise accepting the Fall River result as final. There are rumors of papers being in circulation among members of the union repudiating the work of the committtee. A reporter was unable to find one of these papers or any one who had signed them or seen them, but his inquiries revealed a very general feeling of unrest. A well-informed North End man said that it looked doubtful if the spinners returned to work Thursday. Secretary Hart, of the spinners' union, says he has heard of the paper although he has not seen it. He adds that there is a good deal of dissatisfaction among spinners at the South End over the action of the committee.

At a late hour the threatened rupture among the spinners was settled and at a meeting of the spinners' union the report of the conference committee was unanimously accepted and the spinners voted to return to work Thursday morning. The weavers, it is understood, have been offered terms from the mill agents and a meeting will be held to vote on the question of whether to return to work or not. It is expected that the weavers will vote to return to work Thursday morning.

Wool and the Tariff.

Washington, Oct. 10.—The attorney general, to whom the question was referred, has decided that the word "wool" used in the new tariff law refers to sheep's wool only and that the new duties under schedule K on the hair of other animals went into effect August 28, when the new law became operative. Collectors have been instructed to reliquidate all entries upon the basis of this quotation.

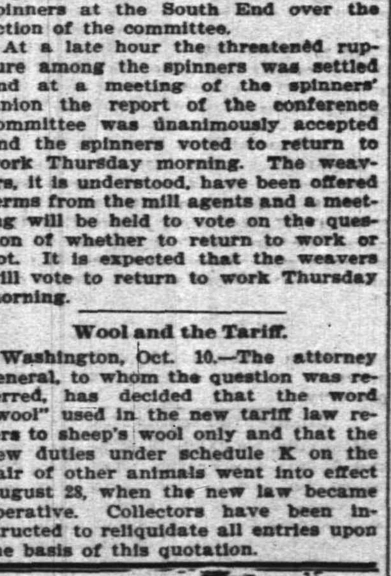

United States Military Academy, West Point.

"Please ship at once, twelve cases more of H-O to the Cadets' Mess."—Wm. F. Spurgin, Quartermaster.

The Government use and recommend

H-O Hornby's Oatmeal

EXECUTIVE MANSION, WASHINGTON. "Please send us at once another supply of H-O. We find it very satisfactory." PHILIP McKIM, Steward.

THE H-O COMPANY, NEW YORK.

FELL DEAD AT HIS FEET

Bezec Murders the Girl He Loved.

Fearing To Tell Him That She Was Engaged to Another, She Invited Him To Come to America with Her, Where He Discovers the True Situation.

Scranton, Pa., Oct. 10.—Frank Bezec murdered his sweetheart, Maria Kerzic, at the home of the latter's sister in Olyphant. Bezec and the girl came to America last Saturday from Bohemia, having sailed from Southampton on Sept. 29. They were met in New York by Anthon Bourschnach, of Mayfield, this county, and together the three came to the latter place. Then Bezec learned that instead of being the accepted lover of the girl that her affections had been alienated and that she was to become the wife of Bourschnach. The couple had known each other in Bohemia, had kept up correspondence and though not then lovers, when Maria and Bezec had a falling out he was advised and at once proposed to the girl who accepted him. Bourschnach sent on the money needed to pay her way over. The girl now feared to tell Bezec and instead invited him to come along. He consented. On reaching Mayfield the girl came to Olyphant where her married sister Mrs. Frank Kramar lived. Yesterday was to have been her wedding day and she was about the final preparations when Bezec called. He wanted the woman to give up her intended husband and renew her affections towards him. She refused and he went away in an ill humor saying he might soon return. He immediately sought a hardware store and purchased a revolver. Then he returned to the house and walking into the room where the girl was again asked her if she would marry him. His demeanor scared the girl and she called for her sister. Again he asked her to marry him this time grasping her by the shoulder. Again she refused and as she did so he drew his weapon and began to shoot. Three shots were fired, each taking effect. The girl dropped dead at his feet. Then he turned to shoot the sister whom he accused of turning Maria against him, but she escaped his vengeance and gave an alarm. Bezec fled and sought safety in the Lackawanna river from a crowd of pursuers. He was forced out of the water and made a prisoner. Squire Cummings committed him to prison for trial. The sad fate of the bride almost crazed Bourschnach when he learned of the tragedy.

GAMBLING IN JERSEY.

Judge Abbett Severely Criticises the Interstate Fair.

Trenton, N. J., Oct. 10.—Quite a sensation was created here by a charge to the grand jury made by Justice Abbett, in which he strongly urged the indictment of all persons who were responsible for the gambling at the interstate fair held a couple of weeks ago. He said the authorities of the fair who permitted it and the police who witnessed it and kept their hands off the gamblers, should be all made to answer for it. They were guilty of crime. "The interstate fair," said Justice Abbett, "was an institution of which all New Jersey might be proud; but the gambling and cheating devices allowed on the grounds were a disgrace and marred the fair's otherwise beneficial effects." The managers of the interstate fair include nearly all the leading business men of Trenton, some of whom have very prominent church connections, but they have not been loth to allow the fair to make money out of the red and black game, sweat, roulette and kindred schemes of chance. It is not believed, however, that the grand jury will find bills this year. A repetition of the offense next year would likely result in the indictment of the fair officials.

Back Again with the Republicans.

New York, Oct. 10.—The J. J. O'Brien association became democratic about two years ago. They were formerly strong republicans. Under the leadership of the late J. J. O'Brien, the old Eighth assembly district became the banner republican district. At a largely attended conference of the members of the association last night at the Occidental hotel, Patrick J. Sparenberg presiding, it was unanimously decided, amid a great demonstration of enthusiasm, to again become republicans. Speeches were made denouncing the democratic party and Tammany hall. The burden of the speeches was that the O'Brienites were heartily tired of the democratic party and wanted to return to the party of their old love.

Sloan Died of Starvation.

Chicago, Oct. 10.—The body of George M. Sloan, the teacher who died after fasting fifty days, believing that he could, by abstaining from food, be cured of a stricture in the intestinal track which he insisted he was inflicted with, was examined by two physicians, a brain expert and Prof. Tolman, the microscopist. Mr. Sloan left a letter to Coroner McHale, requesting such an examination and acknowledging that he intended to commit suicide. The professional men agreed that he had no such disease; that he had become insane from the use of morphine and that he died of starvation only.

Charleston Escapes the Cyclone.

Charleston, S. C., Oct. 10.—The cyclone gave Charleston the go-by. There was a heavy sea, hard rains and much wind, but no damage was done in the city. The maximum velocity of the wind was only thirty miles an hour and no damage has so far been reported on land or sea. It is possible that the cotton crop in the interior was damaged by storm, but the damage will in no place prove serious.

Madame Patti To Sing in Germany.

London, Oct. 10.—Madame Patti intends to give a series of concerts in Germany, singing chiefly selections from Wagner's works, which she has hitherto avoided.

Nominated for Congress.

Poughkeepsie, N. Y., Oct. 10.—The prohibitionits of the Eighteenth Congressional district nominated Walter F. Taber for congress.

EFFORT TO BEAT HILL

Bolting Democrats in the State of New York.

Everett P. Wheeler Nominated for Governor by the Shepard Faction—The Rest of the Regular Ticket Endorsed—Where Fairchild Stands—Will Head the Campaign Work.

New York, Oct. 10.—The reform democrats of Kings county, under the leadership of Edward M. Shepard, who bolted the regular democratic ticket nominated at Saratoga, nominated a full third state ticket as follows:

For governor—Everett P. Wheeler, of New York city.

For lieutenant-governor—Daniel N. Lockwood, of Buffalo.

For judge of court of appeals—Charles F. Brown, of Orange county.

Promptly at 3 o'clock in the afternoon the halls of the Trinity building began to fill up with democrats prominent in opposition to the regular ticket. Mr. Shepard had given it out early in the day that in his private office on the second floor of the Trinity building the committee of nine, representing the reform element of the Brooklyn democracy, would confer with other democrats from up the state and select a third ticket. It was thought until the very last that ex-Secretary Charles S. Fairchild would be nominated for the first place on the ticket, as he was the choice of the majority of the reformers, but it was soon apparent after the conference had been in session some time that Mr. Fairchild was not anxious to accept the leadership.

The doors were closed and for two hours the reformers discussed the situation. Mr. Shepard made the announcement that Charles S. Fairchild would be the chairman of the campaign committee and had agreed to serve. The committee would be composed in part of the following named gentlemen, all of whom were at the conference:

Franklin D. Locke, of Buffalo; Edward M. Shepard, of Brooklyn; Henry A. Richmond, of Buffalo Seymour Van Stantvoord, of Troy; Thomas G. Sherman, of Brooklyn; John A. Beal, of New York; John Brooks Leavitt, of New York; D. S. Ramsey, of Brooklyn, and A. R. James, of Buffalo.

Mr. Shepard said those named constituted only about half the committee which will be completed later and after he had communicated with the gentlemen who were with the reformers heart and soul and who he had no doubt would serve on the committee.

Mr. Shepard was asked why Mr. Fairchild had refused the nomination at the head of the ticket. "Well," he said slowly, "Mr. Fairchild is the leader of the state democracy and if he accepted the nomination it would entail upon him the necessity of giving up the leadership. But he has accepted the chairmanship of the campaign committee and will be in the fight heart and soul.

The ticket as named will be nominated by petition. The petition will have to bear the names of 3,000 voters before it can be accepted by the election commissioners and printed on the official ballots. The platform bitterly criticises Senator Hill.

BELLEFONTE IN MOURNING.

The City Literally Curtained in Black for Ex-Gov. Curtin.

Bellefonte, Pa., Oct. 10.—The main streets of Bellefonte are literally curtained in black and very little business is being transacted here. Every resident of the town feels that in the death of ex-Governor Curtin one and all have lost an almost father. Among those here are Col. A. H. McClure, editor of the Philadelphia Times; Col. Wm. B. Mann, prothonotary of Philadelphia; Adjutant General Greenland and Gen. John B. Brooke, of Omaha. Judge Craig Biddle and Morton McMichael, of Philadelphia, have been selected as additional honorary pall bearers. The National guard are under the command of Col. Burchfield and Col. Amos Mullin has charge of the G. A. R. department, while John C. Miller has charge of the guard of honor while the body lies in state in the court house. While the body lies in state the school children of Bellefonte will march in a body to view it. At the morning meeting in the court house addresses were made by Gov. Pattison, Senator Scott, Col. McClure, Col. Mann and Justice Dean, of the state supreme court. Rev. Dr. Robinson, of the Western Theological seminary, at Allegheny, who was Mr. Curtin's pastor when he was governor, will be present to assist in the religious services.

Bartholomy's Murder Trial Ended.

Buffalo, Oct. 10.—George A. Bartholomy, the murderer of ex-City Clerk Wm. E. Delaney, will hear judgment in his case pronounced to-day. The jury retired at 5:30 o'clock last evening and at 8:30, when the court reconvened, no agreement had been reached, so Justice Childs adjourned until today. At midnight the jury handed in a sealed verdict to be announced today.

Alleges Malicious Prosecution.

Buffalo, Oct. 10.—Mary C. Hanrahan, who was formerly in the office of W. Bowen Moore and who was placed under arrest by Special Examiner Ayres, of the United States pension department, is endeavoring in the civil trial term of the superior court to recover $25,000 from Mr. Ayres for alleged false and malicious prosecution. The suit is the first of three begun against Mr. Ayres.

Wires to Western Florida Down.

Jacksonville, Fla., Oct. 10.—The western portion of Florida was swept by the gulf storms, but it is impossible to ascertain the extent of the damage, as the wires to the west are down. At this hour (10 a. m.) nothing has been heard from any point west of Jacksonville, save Lake City. At that place the wind reached a great velocity, but no serious damage resulted.

China After Chilian Warships.

London, Oct. 10.—The Times will publish to-morrow a dispatch from Santiago, saying that China's offer to purchase part of the Chilian fleet is being seriously considered.

No Appetite

Faint all gone

YOU REQUIRE PROPER NOURISHMENT

Mrs. C. S. TURNER, SAYS— Chelsea, Mass.

I was very much run down, no appetite, and had a faint, all-gone feeling all the time; ordinary food distressed me. After much urging, I was induced to try

BOVININE
The Original Raw Food

It was remarkable how quickly I returned to health and strength under its influence. It seems all I needed was proper nourishment — many people starve in the midst of plenty, for the want of a suitable food.

25,000 physicians endorse Bovinine as being the only reliable condensed raw food.

All druggists sell it.

THE BOVININE CO., NEW YORK.

Don't be Deceived

By those who offer substitutes for Cottolene. Its success has been so phenomenal that numerous imitations are now being offered which are claimed to be, "just as good." All these

Imitations

lack the intrinsic merit of Cottolene and will prove disappointing and disagreeable to those who use them. These counterfeits differ widely from Cottolene and are mere

Experiments

when compared to the reliable shortening—Cottolene. Save money, annoyance and your health by refusing all substitutes offered to take the place of Cottolene.

Sold in three and five pound pails.

Made only by N. K. FAIRBANK & CO., CHICAGO, AND Produce Exchange, NEW YORK.

AT BEDTIME I TAKE A PLEASANT HERB DRINK

THE NEXT MORNING I FEEL BRIGHT AND NEW AND MY COMPLEXION IS BETTER.

My doctor says it acts gently on the stomach, liver and kidneys, and is a pleasant laxative. This drink is made from herbs, and is prepared for use as easily as tea. It is called

LANE'S MEDICINE

All druggists sell it at 50c. and $1 a package. If you cannot get it, send your address for a free sample. Lane's Family Medicine moves the bowels each day. In order to be healthy this is necessary. Address, ORATOR F. WOODWARD, Le Roy, N. Y.

Treasures Unrolled

are the latest patterns of wall paper to those desirous of beautifying their homes. We keep all styles and can furnish many elegant figures at moderate prices. Call and take your choice out of this immense stock——etc.

MARSH, AYERS & CO.
141 East Front st., Plainfield, N. J.

J. C. POPE & CO.,
Insurance Agents,
NO. 6 EAST FRONT STREET,
Plainfield, N. J.

THE DAILY PRESS.

A. L. FORCE, - Publisher and Proprietor.
WALTER IRVING CLARKE, - Managing Editor.

CIRCULATION EXCEEDS THAT OF ALL OTHER PLAINFIELD DAILIES COMBINED.

PLAINFIELD, N. J., OCT. 10, 1894

CITY EDITION, 4 O'CLOCK.

Third District Congressional Convention.

The Third Congressional District Democratic Convention of New Jersey will be held at the Court House, Freehold, Monmouth county, N. J., ON MONDAY, THE FIFTEENTH (15th) DAY OF OCTOBER, 1894, at 12 o'clock noon, to nominate a candidate to represent the said District in the next Congress of the United States.

The Democratic electors in said District are requested to meet in their townships and wards at such time and places as may be designated, in accordance with the usages of the party in the several counties, and appoint one delegate to such convention for each 100 Democratic votes, and one for every fraction thereof exceeding 50, cast in said townships or wards at the last Gubernatorial election.

JAMES DESHLER,
Chairman of Last Convention.

Democratic Primaries.

In pursuance of the above call, the Chairman of the Democratic Executive Committee of the County of Somerset hereby appoints SATURDAY, the thirteenth day of October inst., for the election of delegates to the said Convention from the county of Somerset. The primaries will be held at the hour of three in the afternoon (except North Plainfield, which will be held at 6 o'clock on Friday evening October 12) and at the places hereinafter named. Each township will be entitled to elect delegates as follows, viz:

Township.	Place of meeting.	No.
Bedminster—	Goble's Hotel, Bedminster	3
Bernards—	Moore's Hotel, Basking Ridge	4
Branchburg,	Codington's Hotel, N. Branch	1
Bridgewater—	Court House, Somerville	12
Franklin—	Railroad Hotel, East Millstone	4
Hillsborough—	Devender's Store, Frankfort	2
Montgomery,	Harlingen Hotel	1
North Plainfield,	New School House	4
Warren,	Mount Bethel Hotel	1
		33

GEORGE R. PAGE,
Chairman County Ex. Com.

The Commercial Advertiser, advocating the Congressional candidacy of James L. Anthony of Plainfield, speaks of him as a nephew of the late Senator Anthony of Rhode Island, and a former resident of New York.

The Newark Advertiser is inclined to think that in the congressional fight J. Frank Hubbard of Plainfield, Director of the Union County Board of Freeholders, is a strong dark horse. In the fight that is anticipated—says The Advertiser—he may be sprung on the convention and receive the nomination. The Plainfield Republican dictators seem to have tied a string to that declination to run a candidate.

In recording the justice of James L. Anthony's claim to the congressional nomination, the Newark Evening News goes so far as to say that the election of Mayor Gilbert as a convention delegate makes harmony among the Plainfielders at the convention improbable.

"The arrangement made two years ago"—says the News—"was that Mayor Gilbert should go to Congress this year. He finds that his business will not permit him to do so, and accordingly he is anxious that an Elizabeth man should be nominated this time so that he can claim the office for Plainfield two years hence, when he will have his banking business arranged so that he will have more leisure. The Anthony men claim that Plainfield is entitled to the nomination, and that if Mayor Gilbert is not ready he should step aside for their candidate."

THE KISS OF AN ENEMY.

Solomon's wise words, "The kisses of an enemy are deceitful" and "A flattering mouth worketh ruin", come into contemplation when one reads in the Plainfield Republican organ of Oct. 6, 1894, the following editorial from the pen of the ex-city clerk:

Leonard Spangenberg, ex-Councilman, is Netherwood's MOST *public spirited citizen*. His last good work has been the extension of the postal delivery service to that place. If Mr. Spangenberg were not a Democrat we would think him a *most desirable man for Councilman*. Such earnest workers as he is, are needed in public places.

Not quite three years have passed since the same editorial columns were reeking with malicious utterances attacking the public and private reputation of Mr Spangenberg.

For instance, the issue of November 13, 1891:

Mr. Spangenberg has been trying to enlist the sympathy of the New York papers. He does not want his New York "business" friends to know what opinion his fellow-townsmen have of him.

And again, Nov. 23, same year:

For lamblike innocence and maidenly simplicity Councilman Spangenberg easily holds the palm in Plainfield. He is entirely too tender and trusting to stand the shocks of a rude, truth-telling campaign. * * * * * * * No better evidence of *Spangenberg's absolute unfitness and utter lack of capacity* for the office of Councilman is needed.

The contrasting phrases of these varying quotations are italicized for emphasis. How can they be reconciled? Since the ex-city-clerk insisted day after day that he meant all the horrid things he said of Mr. Spangenberg, he surely has some object in now declaring himself such a turncoat.

What that object is, Mr. Spangenberg will doubtless find out. Meanwhile it is well to remember the admonition of Paul to the Colossians "Beware lest any man spoil you through vain deceit".

The ring organ in now puffing Mr Spangenberg for public office evidently believes him as gullible as it believed him when it sneered at his "lamblike innocence and maidenly simplicity". The victim of this honeyed assault will do well to bear in mind the advice of the ring-organ editor himself in his issue of Dec. 3, 1891:

Mr. Spangenberg should have learned by this time not to believe everything that everyone tells him. People are very apt to say pleasant things to one's face if they find that sort of thing pleases One. Because he was patted upon the back by a few people and told what a fine fellow he was, Mr. Spangenberg calculated accordingly.

And the present pat of the ring organ he can calculate accordingly now.

Hopes to Resume.

F. E. Miller hopes to reopen Hotel Netherwood next season as manager for Charles Hyde, trustee. He will try to make it an all-the-year-round hotel.

—The firemen's parade will take place tonight over the route already published in these columns.

SOME FACTS ABOUT MUSIC HALL.

The attack made upon The Daily Press by Manager Varian of Music Hall through the columns of our contemporaries, calls for a plain statement of facts.

When Mr. Varian came to Plainfield he entered into an agreement with The Daily Press for advertising for the season of 42 weeks. A long-term national established rate was agreed on; and those terms Mr. Varian and his son both accepted.

A part of the agreement was that the Varians should make payments weekly. They asked for monthly payment, but The Press insisted on weekly. The Press rendered its service as required, and for a time the Varians made prompt payments. Presently, however, as Music Hall did not develop into the financial success anticipated, they began to get behind, and when asked to keep close to the bargain they became personally abusive. Then they made, with abusive language and actions, a peremptory demand that billboard rates be reduced, and when it was pointed out that the cost of posting could be lessened by reducing the amount of paper posted they made threats that they would compel reduction of rates and forsook the prominent boards they had agreed to occupy, using instead boards which they erected in out-of-the-way places and on dead walls.

Since they had broken their billboard contract, and as they continued delinquent in payments for advertising, The Press felt justified in insisting that they must keep paid up or payment in advance at short rates would be demanded. The Press then returned to them all copy for advertising and reading notices, and declined to have further dealings with them unless cash accompanied orders at short rates instead of yearly rates. The Varians have not yet closed their account with The Press.

Much as The Press regrets being forced to make this disclosure, their ungrateful conduct has left it no other recourse. The Press is conscious of having treated the Varians better than any other newspaper or other business establishment in Plainfield and is content to let the public pass judgment on the facts which the Varians have called forth by their misleading statements.

The whole matter resolves itself simply into this: As a matter of business protection The Press declines to do any work for any manager of Music Hall unless paid as agreed upon, and The Daily Press reserves at all times the right to criticize the conduct of any place of public amusement.

PARTICULAR MENTION.

Counselor Charles A. Reed was able to return to his offices today.

Editor T. W. Morrison is home from a two-weeks visit to Washington.

Mrs. Charles Hyde and Miss Edith Hyde sail for Europe next Tuesday on the Havel.

John McLaughlin of the Mutual Life Insurance Company is home on a two-weeks vacation.

Rev. C. L. Goodrich expects to be able to attend the Christian Endeavor convention tomorrow.

Frank Bowman, who for three years has been traveling for Cornelius Compton, has resigned his position.

Mrs. C. M. Fine of West Front street has fully recovered from her recent illness, and is now able to receive calls.

Attorney H. O. Hance is improving steadily after a siege of illness, and his friends and clients are glad to see him out again.

Mrs. Lawrence L. Moore and Miss Lucy E. Chapman of Crescent avenue are spending the month of October in Bethlehem, Pa.

Mr. and Mrs. Lewis Mattox will give a reception to their friends as soon as they have completed arrangements to begin housekeeping.

Miss Nellie Meeker, the charming daughter of Capt. Wm. Meeker of Elizabeth, is a guest at the home of Gerome Pack, Park avenue.

Geo. W. Moore, East Front street, was present as a member of the G. A. R. of Plainfield at the annual inspection of the Soldiers Home at Newark yesterday.

Cards are out for the wedding of Eleanor Tennant, daughter of Mr. and Mrs. Thomas W. Morrison, to Clark Dilenbeck, Wednesday evening, October 24, at 7:30, at the residence of the bride's parents, 11 Mountain avenue, North Plainfield.

Rev. Samuel Studdiford of Trenton, who was pastor of the First Presbyterian Church more than thirty years ago, and who addressed the farewell reception to Rev. Lewis Bond and wife last evening in the church parlors, is the guest of C. W. McCutchen.

Dr. Charles Sears Baldwin of Columbia College, who spent his boyhood in Plainfield, was married September 20, to Miss Agnes Irwin of Philadelphia. Cards are out for receptions to be held October 18 and 25, at the home of his father, John H. Baldwin, 131st street, New York.

A number of friends from New York and Plainfield unexpectedly called on Mr. and Mrs. J. M. Bettman at their home, 14 Willow avenue, last night, and passed a very enjoyable evening. The surprise was in honor of Mr. and Mrs. Bettman's wedding anniversary.

CHURCH CHIMES.

Rev. Dr. D. J. Yerkes of the First Baptist Church and Rev. C. E Herring of the First Presbyterian will exchange pulpits next Sunday morning.

Catarrh Cannot Be Cured

with local applications, as they cannot reach the seat of the disease. Catarrh is a blood or constitutional disease, and in order to cure it you must take internal remedies. Hall's Catarrh Cure is taken internally, and acts directly on the blood and mucous surfaces. Hall's Catarrh Cure is not a quack medicine. It was prescribed by one of the best physicians in this country for years, and is a regular prescription. It is composed of the best tonics known, combined with the best blood purifiers, acting directly on the mucous surfaces. The perfect combination of the two ingredients is what produces such wonderful results in curing catarrh. Send for testimonials, free.

F. J. CHENEY & CO., Props., Toledo, O.
Sold by druggists, price 75c.

ALL AGAINST DUNN.

Every Plainfield Delegate His Personal Enemy.

SECOND WARD'S OUTSPOKEN WAR.

Councilor McClure Bitterly Denounces the Congressman's Treatment of Plainfield Democrats — Resolution Adopted to Seek Dunn's Defeat.

The Plainfield Democratic primaries were calmly attended last night, the few voters present in each meeting-place seeming to be called out merely by desire to satisfy personal grudges against John T. Dunn. The dominant faction was in every case that of the disappointed post-office aspirants.

The results were as follows:

FIRST WARD.

Chairman—Louis F. Wadsworth.
Secretary—Oliver T. Vosseller.
Judge of Election—Sidney E. Flower.
Delegates to Congressional Convention—John J. Kenney, Louis F. Wadsworth.

SECOND WARD.

Chairman—E. B. Conklin.
Secretary—L. M. Stover.
Judge of Election—J. M. Bronson.
Inspector—J. M. Morrison.
Delegates to Congressional Convention—Lewis G. Timpson, Frank Vosseller.

THIRD WARD.

Chairman—James Clark.
Secretary—F. M. Bacon.
Delegate to Congressional Convention—E. M. Van Buren.

FOURTH WARD.

Chairman—V. L. Frazee.
Secretary—John Casey.
Judge of Election—Elmore D. Moffett.
Inspectors—Ira G. Hurlbut, John McCarthy.
Delegates to Congressional Convention—Peter Flynn, Jr., John Canary.

Every delegate elected is known to be opposed to the renomination of Congressman Dunn, and Counselor McClure says their enmity is such that they will vote and work against him if he is nominated.

In the Second Ward Mr. McClure spoke bitterly, arraigning Mr. Dunn for his treatment of the Plainfield Democrats, and offered a motion that the delegates be instructed under all circumstances to vote and work against the nomination of Mr. Dunn.

James E. Martine argued against pledging delegates, holding it to be un-Democratic.

Mr. McClure said he did not ask to pledge the delegates to anyone, but to let them vote for whom they pleased outside of John T. Dunn.

The motion prevailed, Mr. Martine alone voting no.

The following, introduced by Mr. Martine, was unanimously adopted:

Resolved, That we, the Democrats of the Second Ward of the City of Plainfield, in convention assembled, seize this opportunity to express anew our fealty to the time-honored principles of the Democratic party, and urge that no backward step be taken in the fight for Tariff Reform, insisting as we do with Grover Cleveland, that unnecessary taxation is unjust taxation. While feeling that the Tariff Bill, as passed by both Houses of Congress, is not all that Democrats desired or had hoped for, yet we hail it as a step in the right direction, and one that has already been potent in unfettering commerce and moving the wheels of trade, and that will bring incalculable blessing to American homes by cheapening the necessaries of life and opening the marts of trade for the products of American genius and labor.

PRESBYTERIAN SYNOD.

Plainfield Pastors to Attend the Annual Session in Trenton.

The seventy-second annual session of the Synod of New Jersey will be held in the Third Presbyterian Church, Trenton, commencing Oct. 16, at 11 a. m. The retiring Moderator, Rev. Samuel M. Studdiford, D. D., formerly of Plainfield, will deliver the opening sermon, which will be followed by the administration of the Sacrament of the Lord's Supper. Rev. Dr. W. R. Richards of Plainfield will speak.

CYCLING COMMENT.

The Fanwood-Scotch Plains course is selected by the committee for the twenty-five mile road race Friday afternoon, because the trees on Front street will shelter the riders from the wind which is expected.

The Plainfield Bicycle Club will have a run Saturday afternoon starting at 3 from Sycamore street and going to New Brunswick by way of Metuchen. They will then ride to Middlebrook on the river road. There they will take supper, returning afterwards by moonlight.

THE SECRET ORDERS.

At the meeting of Winfield Scott Post No. 73 G. A. R. last evening two applications were received for membership.

J. E. Mosher, Lewis B. Blackford, Geo. Kirch and Samuel Bohl of Queen City Lodge visited Elizabethport Lodge last evening and passed half the night very pleasantly.

The place for holding the reception to Department President Reed of Long Branch has been changed from the home of Mrs. Andrew Cox to Mrs. W. C. Smith. The Woman's Relief Corps have invited Winfield Scott Post, No. 73, and John Hand Camp, No. 28, S. of V.

Plainfielders Must Leave Early.

The seventh annual meeting of the Woman's Home and Foreign Missionary societies of the Synod of New Jersey will be held in the Presbyterian church in Dover to-morrow. The morning session will be devoted to foreign missions, and will begin at 9:30. Mrs. Wellington White and other missionaries will speak. The Home Missionary Society will meet at 1:45 and will be addressed by Miss Laura Pierson, of Syracuse, Ari., and Mrs. S. M. Davis, of Kansas, and, it is expected, by Rev. John Hall, D. D., of New York. Mrs. W. E. Moneyman, of North Plainfield, is president of the Home Society. Plainfielders attending should take the 7:10 train from Plainfield by way of High Bridge.

—Gov. Urquhart of Fanwood had several fine old shade trees badly damaged by the windstorm during the night.

Go by the book on Beecham's Pills.

"Beats All Creation."

The new TOILET SOAP we are selling at 10c It is pure, good soap, to begin with; but more, in richness of perfume and in general style, it excels many of the costliest soaps in the market. 'Tis as good as a sachet powder to perfume your linen. TEN CENTS only.

AT REYNOLDS'S PHARMACY.

CAUCUS CALLED.

REPUBLICAN DELEGATES TO CONFER TONIGHT.

Effort to Suppress the Anthony Boom—Second Ward Showing Backbone.

J. B. Coward has called a caucus of the Republican congressional delegates, to be held in Republican headquarters at 8 tonight.

An effort will be made to kill the Anthony boom.

The Second Ward delegates last night decided to stand firm and insist on Plainfield's right to the nomination.

HAVOC OF THE STORM.

The hurricane of last night blew down a Monroe street, Brooklyn, dwelling, killing four persons and injuring 14 others, in their beds. Six others are missing and believed to be buried in the ruins.

Extensive damage was done in Jersey City. Trolley wires wrre blown down, killing several horses.

The high tides wrecked several small vessels on Staten Island, blocking the Rapid Transit tracks along the shore.

The huge East River gas tank at Long Island City was blown down.

Wires are down all along the coast, but much damage is reported.

EARLY INTELLIGENCE.

—Two large Watchung avenue trees were split by the wind last night—one in front of Dr. Hedges' house, and one near Franklin place.

—The yellow card at 130 East Second street gives warning of the illness of the little daughter of Joseph Foules who is suffering from diphtheria.

—F. M. Hulett was arrested today on complaint of Attorney H. C. Runyon who charges him with having used abusive language towards him. City Judge Codington this afternoon convicted Hulett and reserved sentence till Saturday morning at 9.

—Manager Varian of Music Hall has given another cause for unpopularity by discharging without notice or explanation the competent, experienced and popular corps of ushers, headed by Councilman Bird, after he had engaged them for the season.

STRIKE AT PAWTUCKET.

Evictions Follow Labor Troubles in the Lorraine Mill.

Providence, R. I., Oct. 10.—The striking weavers of the Lorraine mill, Pawtucket, held another meeting at which all or nearly all were present. No business was transacted, but a determination to "stick together" was evinced. Several offers of financial aid were received. The following notice has been handed to every family living in the company's tenements, members of which are on strike: "You are hereby notified to quit and deliver up to us possession of the tenement in house number —, in the city of Pawtucket, by you hired from us, on termination of your present week's tenancy, Oct. 13, 1894."

The tenants, the spinners say, will not vacate until the company force them out. The spinners or drawers, to the number of 300, were thrown out of employment on account of the mills closing, and those employed in the carding, combing and wool-sorting rooms will also be thrown out in a day or two, as there will be no work for them after the "tins" are filled. Then the entire plant on the north side of the avenue will be closed, making the number out of employment about 600.

Cyclone at Port Royal, S. C.

Washington, Oct. 10.—Commodore Matthews, chief of naval yards and docks, is in receipt of a telegram from Capt. C. H. Rockwell, comanding the naval station at Port Royal, S. C., where a government dry dock is now under construction, stating that a cyclone was blowing there, the centre being apparently to the westward. A heavy tide is expected but precautions have been taken which will probably prevent much damage to naval property.

Meadville Bicycle Races.

Meadville, Pa., Oct. 10.—One hundred and twenty-five entries have been received for the bicycle races here on Thursday and a fine programme has been arranged. Braggins and Dorne, of Cleveland; Bannister, of Youngstown, Ohio; Waltin, of Erie, and other fast riders will endeavor to make some new records.

Hill To Speak at Binghamton.

Binghamton, N. Y., Oct. 10.—Senator David B. Hill will address a mass meeting at Stone Opera house in this city next Friday evening on the issues of the campaign.

Earthquakes in Italy.

Rome, Oct. 10.—Earth tremors were felt throughout central Italy yesterday.

STARVING won't cure Dyspepsia. You need nourishment, and to get it you must make the stomach and bowels digest your food; that is what

Dr. Deane's Dyspepsia Pills.

are for. One after each meal, and the most stubborn case of Dyspepsia (and that is everything) will disappear. White wrappers if constipated, yellow if not.

25 cents at druggists'. Send to us for a free sample.

DR. J. A. DEANE CO.,
Kingston, New York.

A Moral.

There was a man in a faraway town
Who thought him wondrous wise.
He swore by all the fabled gods
He'd never advertise.

His goods were advertised at last,
And thereby hangs a tale.
The ad was set in nonpareil
And headed "Sheriff's Sale."

Captain Sweeney, U. S. A., San Diego, Cal., says: "Shiloh's Catarrh Remedy is the first medicine I have ever found that would do me any good". Price 50c. Sold by all druggists.

Karl's Clover Root will purify your blood, clear your complexion, regulate your bowels and make your head clear as a bell; 25c., 50c. and $1. Sold by all druggists.

NOTICE.

As directed by resolution of the Township Committee of the Township of Fanwood, notice is hereby given that an application has been made to the Township Committee of the Township of Fanwood by the New York and Philadelphia Traction Company for their permission to construct, operate and maintain a street railway with one or more tracks and necessary turnouts to be operated by electricity or other motive power, except steam, and to erect necessary poles, conduits and wires, power plant and necessary buildings along the following route:

Beginning in the division line between the city of Plainfield and the Township of Fanwood where Midway avenue crosses said division line and running thence in an easterly direction along Midway avenue to its connection with North avenue, thence still easterly along North Avenue to the division line between the Township of Fanwood and Westfield.

The name of the corporation making the application is the New York and Philadelphia Traction Company, and the application was filed on the first day of October, 1894, and will be considered by the Township Committee at a meeting to be held on the

NINETEENTH DAY OF OCTOBER,

eighteen hundred and ninety-four, at the usual place of meeting, Excelsior Hall, Scotch Plains, at 8 o'clock in the evening.

Scotch Plains, N. J., Oct. 2, 1894.

EDWARD L. HAND,
Clerk of Township of Fanwood.

10 3 5 8 10 12 15 17 19

Mrs. L. Adams,

Fall and Winter Millinery.

Newest ideas in French and Domestic Hats, Bonnets, Birds, Feathers, Flowers, Ribbons, etc., at moderate prices. A variety of Silks for fancy work.

111 East Front st., Under 1st National Bank.

DRESSMAKING

In response to the continued requests of numerous patrons and friends, I have decided, in addition to continuing my business at home as for years past, to do dressmaking by the day, in a limited number of homes, bringing a helper with me, and supplying the latest styles. French system of cutting.

10 4 tf-c MRS. L. COLES, 78 Duer st.

WANTS AND OFFERS.

Advertisements under this heading, 1 ct. a word, each insertion. (Less than ten words, ten cents.) Cash must accompany ads.

WANTED—Competent girl to do general housework; small family; plain cook, washing and froning. Call 61 Grandview ave.

LOST—Beadle hound. Reward for return to 985 Arlington ave. 10 10 tf

FRESH cow wanted at Denton's Hillside avenue nursery. 10 10 2

SUITABLE reward; lost yesterday on North avenue, a bangle watch chain. Finder please return to J. M. Smalley, 144 North ave.

WANTED—Ladies and gentlemen of respectability and good address out of employment to call on Mr. Hall at City Hotel, between 8 and 9 a. m., and 7 and 8 p. m.

WANTED—A laundress, on Mondays. Inquire at 930 Central ave. 10 10 4

PRACTICAL accountant, engaged during day in New York, desires engagement on books for several evenings in week; gilt edge letters as to character, ability, etc. Address X., care Press. 10 10 2-w s

SADDLE horse wanted, large and stout. W. G. Peckham, Westfield. 10 10 1-c

GIRL wanted in a family of 3; no objection to a middle aged woman in health. Call at 23 Manning avenue, North Plainfield.

LOST—Fall overcoat, between North avenue station and Putnam ave. Reward for return to this office.

A MARRIED man of steady habits wants a situation at driving or farming. Inquire 306 Central avenue for one week.

WANTED—Competent girl as chambermaid and waitress; must have references. 418 East Front st.

WANTED—Young girl as maid for children and to do plain sewing. 418 East Front st.

WANTED—Colored man with first-class references to do general work and take care two horses. Apply Mr. Pentz, Fanwood. 10 10 2

TO RENT with board in private family, choice location, single room for gentleman or lady. Address B. E., care Press. 10 8 6

FOR SALE—High grade bicycle, cushion tire, complete order; cheap $30 226 West 2d st. 10 9 2

A YOUNG girl lately landed would like position to take care of child and do waiting or upstairs work. Apply 21 Rockview ave. 10 9 2

PARTY giving up horses for the winter desires position for his coachman; highest references. Address M., care Press. 10 9 3

HOUSE to let, New street; 6 rooms; $12. Inquire 110 West 2d st. 10 9 2

TO LET—Part of store. William D. Thickstun, 197 North ave. 10 6 tf

$3,000 BUYS dwelling, all improvements; worth $3,500. Mulford, broker. 10 1 tf

COAL and wood yard for sale; owner's contract with C. R. R. of N. J. prevents his giving his personal attention to the coal and wood business. For particulars apply to T. J. Carey, 326 W. Front st., Plainfield, N. J. 9 22 tf

—The Roseville Athletic Club play their return game with the Park Club tonight on the Park alleys.

—The contract case of Holtzman et al. against Hulett will be tried in Justice Nash's Court next Tuesday.

—At a meeting of the Park Club Board of Governors last night it was decided that the Park Club should be represented in the Amateur Bowling Association.

—Putnam & DeGraw have received a lot of white embroidered handkerchiefs for the gentler sex which were selling at 50 cents. Their price is 34 cents, and there are fifteen styles to select from.

—The Plainfield line for the parade tonight will form on Park avenue, right resting on 5th street, and proceed through Fifth street to Central, to Front, to Grove, and into position at Craig Place and Somerset.

—If storekeepers cannot be induced to light their stores at night or the city to illuminate dark places on the less thickly inhabited streets, the police department should at least provide the patrolmen with dark lanterns.

—The storm this morning tested the new stonework which Street Commissioner Meeker persuaded the Central Railroad to build at the bridges. Their value in keeping the water from the sidewalks was made evident.

EDUCATIONAL.

THE OPENING RECEPTION OF
Mme. Menzeli's
(formerly Lesem
Class for Dancing,
will take place on Oct. 11 at 8 p. m., in Park Avenue Hall, 405 Park ave., near 4th street. Former pupils respectfully invited.
If stormy, postponed for one week.
For particulars address 339 Park ave.
9 28 2w

PLAINFIELD SEMINARY
Will re-open
September 13.
27th Year
MISS E. E. KENYON,
8 8 3m Principal.

ROCKVIEW HOME & DAY SCHOOL
Re-Opens September 10, '94
Kindergarten, primary and intermediate departments.
Misses Peck, Principals.
Miss Edith Bond,
Kindergartner. For particulars address 917 East Front street.

Miss Scribner and Miss Newton's
SCHOOL FOR GIRLS and KINDERGARTEN.
303 LaGrande avenue,
WILL RE-OPEN SEPT. 17, 1894.
For particulars address the principals.
8 14 2m

EAST GREENWICH ACADEMY,
EAST GREENWICH, R. I.,
About 14 miles from Providence on Narragansett Bay.
FOUNDED 1802.
Both sexes. Steam heat and electric light Endowed. Twelve courses, a good Gymnasium, a Cadet Corps, well appointed class rooms. $200 a year. Opens September 11. Write for illustrated catalogue.
Plainfield reference, W. D. W. Miller, 309 LaGrande ave.
F. D. BLAKESLEE, D. D.,
7 25 y- ws-c Principal.

Miss Clara S. Hellwig,
426 EAST SECOND STREET,
Graduate of the St. Peter a. Paul College, Moscow, Russia, recipient of the gold medal, the highest honor awarded for studies by the Empress of Russia, will resume her private lessons and classes in French, German, Russian, Latin, English Branches, Drawing and Painting Sept. 15. 9 4 2m-eod

Miss Fawcett's School,
25 Washington Ave.
Department for boys to the age of 12.
" girls and kindergarten
Girls prepared for college.
Re-opens September 13.

DODWORTH'S
CLASS for DANCING
AT THE
Seminary, Plainfield,
WILL COMMENCE
Wednesday, October 31.
For terms and particulars, inquire of Miss E. E. Kenyon, at the Seminary.
10 2 2m-c

PROF. A. R. WALSH'S Dancing Classes and Delsarte
will open at the
OLYMPIA,
416 Sycamore street, between 4th and 5th,
TUESDAY EVENING, OCT. 8.
Terms $2 per month
CLASSES—Misses and Masters Tuesday afternoons at 4; ladies and gentlemen Tuesday evenings at 8. N. B.—Prof. Walsh of New York teaches the system of the American Society of Professors of the art of dancing only. Trial solicited. 9 29 m

L. A. HUMMER. L. B. MULFORD
Hummer & Mulford,
VARIETY MARKET,
Meats, Fruits, Vegetables, Poultry, Eggs, Etc.
220 PARK AVE., PLAINFIELD, N. J.
Telephone call, 20 A.
Goods delivered to any part of the city free of charge 9 11 tf

"Quality not quantity" my motto.
Pure Goods, Clean Goods, **H. M. Goods**
At Gardner's Bakery,
41 Somerset st.
7 6 tf

TRY DOBBINS'S CIGARS.
30 PARK AVE.
He Manufactures Them

M. M. DUNHAM,
Real Estate and Insurance,
7 East Front Street.

JAMES E. BAILY,
97 Jackson avenue, Plainfield, N. J.
Trucking of All Kinds Done.
Two and four-horse vans and trucks. Particular attention given to moving furniture and pianos. Satisfaction guaranteed. 3 26 tf

Finest Elgin Creamery Butter 25c. lb
Finest Dairy Butter.....22c. lb
V. L. FRAZEE,
151 West Front St.

REMOVAL.
I have removed my watchmaking and jewelry business from Park ave. to
142 North Avenue
Next to Walker's bakery, and shall e pleased to have my friends call.
CALEB DICKINSON

Gold Dollars for Fifty Cents.
BUT FULL VALUE.
C. E. MORSE, Painting and Paper Hanging
27 Chatham street.

The Summer Wanderers
are home again, and
PECK
welcomes them with handsome new Fall Goods suited to their needs.

We have just received two more consignments of Dolls. Every one of them has been imported to our order. We get better value in that way and of course you get the benefit of it. Try it. We will take your order now and deliver it when you like.

R. C. RAND, 140 West Front Street.

Sebring's
CLAYS, WORSTEDS, DIAGONAL
COATS AND VESTS,
At $12 and $15, are worthy the inspection of all close buyers.
Park Avenue, Packer's Block.
12-4-3

International Fur Store,
114 Park avenue, Plainfield.

Big Mark-down Sale Commencing
SATURDAY, OCTOBER 13.
Biggest bargains seen in the city. Old garments altered and remade to present style. 10 9 tf

NOW IS THE TIME
To order your winter supply of
COAL.
We have completed our large plant on South avenue and are prepared to supply you with the best quality of Lehigh in the market. Also
Bluestone Flagging and Curbing.
12 large barrels best kindling wood for $2.
Leave orders at office, 171 North avenue; opposite depot.
No. 2 Coal, $4 ton. M. POWERS & SON.
Residence, Somerset street and Park place. 5 29 tf

The Two Van's.
THE CORSETS
have come and will be sold for
19 cents a pair.
Sizes 24, 25, 26, 27, 28, 29, 30. The Lace Curtains have come. They measure 3 yards long and are tape bound. They will be sold for
99 Cents a Pair,
including 2 foot hardwood pole and brass trimmings, all complete,
99 Cents.
Van Emburgh & Son.

FALL CLOTHING.

It's a timely topic, we know. You must be interested in it. You are almost ready, perhaps, quite ready to buy,

BUT WHERE?

That's the question and 'tis well that you stop and think, consider and compare before you part with your money.

Just a word with you about that new suit.

Really good clothing was never lower in price than just now, therefore expect and see that you get good value. We make a splendid showing this fall in

MEN'S SUITS

at $8, $10, $12 and $15. Of course we've plenty of suits that are higher in price, but you will be surprised at the fine garments we are showing at the prices named.

New fabrics, new styles, new ideas in make and trim and

New Tariff Prices
New Tariff Prices

We are also in splendid shape to get out the boys and children

McGregor & Co.,
850 and 852 BROAD ST.,
NEWARK N. J.

Youman's Genuine $5 Hat
Is on sale today at
HALLOCK'S, 109 West Front Street.

ARE YOU INTERESTED?
We have our lot of
CHINA SILK
extra quality, 22 inches wide, the best ever offered. The price is low; come in and see for yourself.
Ladies', gent's and children's underwear in all sizes and prices. You get good value for your money at
PUTNAM & DE GRAW,
210 West Front Street.

Steel Shod Shoes.
Boys have hard work to wear them out. I seen them tapped twice. Come for steel shoes to
WILLETT, 107 Park A

BONDS BID GOOD-BYE.

Parting Made Pleasant by Presbyterian Greetings.

PASTORAL PORTRAIT PRESENTATION

Father Bond's Likeness Given Honored Place, and His Son Bidden Godspeed on His Mission Work in Macedonia—Dr. Studdiford the Connecting Link.

The First Presbyterian Chapel was crowded last evening with a representative gathering of friends of Rev. and Mrs. Lewis Bond who came to greet them at a farewell reception before their return to missionary work in Macedonia. Mrs. E. J. Olssen and Mrs. James Petrie were instrumental in arranging the reception. The clergy of the city was represented by Revs. M. E. Dwight, W. E. Honeyman, C. E. Herring, Dr. D. J. Yerkes, Dr. W. R. Richards and Dr. A. H. Lewis.

Pastor Herring introduced as the first speaker Rev. Dr. S. M. Studdiford of the Third Presbyterian Church, Trenton, the third pastor of the Plainfield First Presbyterian. He described the way in which he came here, a week after his graduation from a seminary, when he was at once ordained and installed. He was glad to do honor now to the son, and to the wife of the son, of the senior Rev. Lewis Bond, his own predecessor in the pulpit, who was 32 years pastor of the church. Mr. Bond resigned at the age of 65. It was a happy coincidence that the date of the present occasion, Oct. 9, was the ninety-ninth anniversary of the birth of the senior Lewis.

When he had looked on the venerable preacher, said Dr. Studdiford, he had thought of his own inexperience and wondered how Mr. Bond would regard him. He had not been here many days, however, when he found that he had in the old pastor one of his most sympathetic listeners. The speaker was the only ministerial connecting link, for he was the only pastor who had had both the father and son in his congregation. When he came here the son Lewis was turning from business to active Christianity.

Dr. Studdiford said that he could have no more fitting an occasion on which to present to the church on behalf of the old parishioners a portrait of the pastor who had labored here so faithfully 32 years. As he spoke these words, Dr. Studdiford drew aside an American flag which hung on the wall above the platform and disclosed a large and excellent crayon portrait of the beloved former pastor.

Dr. Studdiford spoke of the work which Pastor Bond had accomplished, and continued about his own experience during his two-years pastorate. He had a peculiar congregation, including as it did seven clergymen and 60 young women from boarding-school.

With well wishes for the success of the work in Macedonia and expressions of regard for Rev. Mr. Bond and his wife, the speaker closed his address.

Pastor Herring alluded to how Christian work was continued through different generations and said he had always heard the first pastor spoken of with the greatest respect and love. When they looked at the picture he hoped the people of the church would remember the son in the mission field so that the portrait would be a reminder of both the father and the son. In the name of the church he accepted the gift.

Rev. Dr. Yerkes was the next speaker. He said in part: I have always had a profound respect and reverence for that man of God, Father Bond. I never heard him very often, but somehow I could not help loving him, there was so much of Christ in his face. About the time his son was to leave for the mission field he spoke of his great joy. He had always prayed God to give him a missionary son, and he rejoiced over the answer to his prayer.

Nothing so manifests the spirit of the early Christians as their obedience to God's command, "Go ye into all the world". Nations send their representatives to semi-barbarous people to establish commercial relations, but only the spirit of Christ can lead men to go forth to save souls in all parts of the earth. With farewell wishes Dr. Yerkes finished his address.

Rev. W. E. Honeyman said that while engaged in mission work in California he had heard of the experiences of the 49ers who had undergone terrible hardships in the search for gold. A marvelous contrast was presented now. Here was a man going far away from his home, not for fame or gold or position, but for the saving of men. It was well to honor such a man and to meet before his departure to show sympathy and regard.

Mr. Bond was introduced by Mr. Herring. His address was, in short, as follows: I was agreeably disappointed when a year ago I came home for a vacation. I expected I would have a dreary time with my old friends passed away. I remembered when, 16 years ago, I returned and saw so many strange faces. I remarked to my wife in Turkey that I dreaded calling and visiting with nothing to do. But I found much to do, going about telling people of our work. Now, at the end of this long vacation I find you are honoring me. I can understand your honoring my father and I give thanks to those who have spoken so kindly of him tonight. He never spoke to me directly about missionary work but I found when I came to leave for the field that his greatest desire had been realized.

What is a foreign missionary after all but a Christian at work? It is just an incident that I am called to Macedonia. I am as safe in Turkey as in Plainfield when I am in God's keeping. Yet I feel sometimes how far away I am from my old home. I was born in the house right opposite this church and so it is very dear to me. It is helpful for me to know that [illegible] man in this congregation is praying [illegible] every day. Again I thank you for [illegible] to me tonight.

[illegible] next spoke and added her [illegible] he often thought of the time [illegible] settled the question of going [illegible] missionary. Her father opposed [illegible] and she refused the first offer. The next time she had an opportunity offered her she prayed earnestly for guidance and arose and opened her Bible. She first saw the words "He that loveth father or mother more than Me is not worthy". This decided her and her father gave her permission to go. God never sent a trial unless some good was to come from it.

Miss Bessie Blair then sang a solo very sweetly. Letters of regret from Rev. Dr. Ketcham and Rev. C. L. Goodrich were read and similar word from Rev. Cornelius Schenck was reported. Ice-cream and cake were next served to all present and half an hour passed in a pleasant social way.

Rev. Dr. Lewis followed with a short address. He first alluded to the beautiful way in which God's work is carried on from one generation to another. Father Bond had seemed to him the embodiment of the gentleman, the scholar and the Christian. The son was bidden God-speed to his work with the unversal benediction of the Christian men and women of Plainfield without regard to creed or denomination.

Rev. Dr. Richards said it was easy to explain why the people honored Mr. Bond. When God called a servant to go far away to carry on a great work God showed him honor, and the people should join in honoring the missionary. The speaker, as pastor of the daughter church, felt like envying the church from which God had chosen this great worker.

Rev. Dr. Studdiford next led in prayer. Mr. Bond said that he and his wife were to sail next Saturday afternoon at 3:30 from the Anchor Line pier on the City of Rome. He invited all to go to New York and see them sail and if possible to visit him Macedonia. He pronounced the benediction and the meeting closed with a hearty personal greeting to the missionary workers.

DYED IN THE WOOL.

Mr. Bowen Refutes the Charges of the Elizabeth Journal Against His Republicanism.

TO THE EDITOR OF THE ELIZABETH JOURNAL:—I noticed in your issue of yesterday that I am charged as being "a member of a tariff reform Democratic organization". This I wish to deny most emphatically. I have drunk in Republicanism since the days of Fremont and Dayton. In my boyhood I had the honor of a personal acquaintance with Lincoln, Sumner, Chase, Lovejoy, Colfax, Wate and Wilson and later with Grant, Hayes, Garfield, Arthur, Harrison and other Republican patriots and statesmen. I have fought Democracy on the stump and in the press with my pen. My Republicanism is so well known that at the Republican primary last night my ward selected me to represent them at the Congressional Convention in Elizabeth Thursday, receiving also the highest number of votes cast on that occasion. Whoever the convention shall see fit to place in nomination, whether it be my friend James L. Anthony or Mr. Fowler or Mr. Griffin or Mr. Barrett, will receive my vote and hearty support.

Respectfully,
HENRY E. BOWEN

Plainfield, October 9.

Bamberger's Fall Opening.

A grand treat has been prepared for the people of Newark and vicinity this week at Bamberger's always busy dry goods establishment. The fall opening of their newly enlarged and popular establishment take place this week. No pains have been spared to make this occasion one well worth going to see, and the beauty of the display of the fall cloaks and capes, millinery, dress goods, silks, etc., is one as yet unrivalled and hard to be equalled. In response to a popular demand they have opened a department for the sale of ladies', misses,' children's and boys' shoes. It is situated on the second floor, and occupies a space of 25x100 feet. It is without doubt the handsomest in the State, if not the United States. Their spacious floors present a beautiful scene. Brilliantly illuminated by numberless electric lights, the tropical and sweet-smelling plants, which fairly fill the place, present a picture of dazzling beauty, which should remain forever engraved on the memory of those fortunate enough to have witnessed it. The progress of this business has been the wonder and admiration of all, and today, after a business existence of only one and a half years, they are undoubtedly the leaders among dry goods merchants in this section.

Last Night's Bowling.

The tournament scores made in Trade Temple last evening were:

Doane	172	Haynes	146
Pearson	156	Coward	139
Petrie	184	Haynes	152
Emmons	203	Doane	198
Vail	145	Woolston	140
Buckle	163	Coward	134
VanSickle	149	Haynes	143
Emmons	162	Teel	148
VanSickle	177	Teel	135
Vail	162	Pearson	154
Petrie	174	Woolston	152
Barnes	166	Buckle	153
Nash	151	Titsworth	143
VanSickle	154	Doane	136
Petrie	171	Titsworth	134
Vail	183	Lister	180
Vail	195	Meeker	180
Nash	193	Bamberger	160

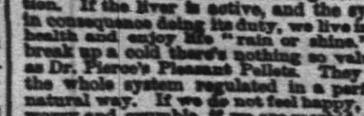

SEVERE EXPOSURE

Often results in colds, fevers, rheumatism, neuralgia and kindred derangements. We do not "catch cold" if we are in good condition. If the liver is active, and the system in consequence doing its duty, we live in full health and enjoy life "rain or shine." To break up a cold there's nothing so valuable as Dr. Pierce's Pleasant Pellets. They keep the whole system regulated in a perfectly natural way. If we do not feel happy, if we worry and grumble, if we are morbid, if the days seem dreary and long, if the weather is bad, if things go awry, it is the liver which is at fault. It is generally "torpid." A common sense way is to take Dr. Pierce's Pleasant Pellets. We generally eat too much, take insufficient exercise, by means of which our tissue-changes become indolent and incomplete. Be comfortable—you are comfortable when well. You'll be well when you have taken "Pleasant Pellets."

No Constipation follows their use. Put up sealed in glass—always fresh and reliable.

Shiloh's cure is sold on a guarantee. It cures incipient consumption; it is the best cough cure, only 1c a dose; 25, 50c, $1. Sold by all druggists.

METHODISTS MAKE MERRY

RALLYING TOGETHER FOR A SEASON OF ACTIVE WORK.

Good Humor Abounds in the Speeches and Programme, and Good Cheer Is Provided for All.

Genuine hospitality was shown at the Monroe Avenue Chapel last evening, when the Epworth League welcomed members from Scotch Plains, Westfield, Dunellen, and the First and Grace M. E churches of Plainfield.

The delegations were so large that their reception kept busy the committee under the direction of President John Praed.

The gathering was composed chiefly of young people, and a spirit of activity was evidenced by all.

After the singing of the League hymn, "Look Up, Lift Up", Walter McGee invoked blessing on the assemblage.

President Praed made an address in which he extended to one and all a hearty welcome. He said: "I come to you tonight somewhat as the young pastor went to his congregation. On preaching his first sermon he announced as his text John v: 9—'I am the Light of the World'—and being somewhat confused found it necessary to repeat his text three times, whereupon an elderly woman in the congregation arose and said 'You may be the light of the world, but I think you need trimming', and perhaps you 'll agree that that 's what 's the matter with me."

Rev. W. C. Kinsey responded for the Dunellen League. He said he supposed the applause was meant for the preceding speaker but he would take it for himself. The Dunellen members occupied the front seats, and he remarked that Dunellen was well up front. "At certain places of amusements"—he said—"it is customary for people with bald heads to take front seats, but I have lost no hair from my head, though I have been married nine years.

"We have come here"—he continued—"to be filled up and are glad to find ourselves among such a genteel and good-looking company of people."

Mr. Moorehouse of Westfield said they had brought a large delegation and were appreciative of the kindness bestowed.

Rev. Hebert Randolph of Grace M. E. Church produced hearty laughter by his remarks. He said:

"In front of me is the president of our league, who reminds me of an Irishman who dug a hole for a post, and after completing his task did n't know what to do with the dirt, so he made another hole to put it in; and so when there is any speechmaking to be done our president is heard calling, 'Randolph! Where is Randolph!'" He congratulated all on the excellent showing made, and mentioned the fact that a missing mustache would account for his strange appearance, though he was not bald.

J. B. Joy for the First M. E. Church League thought that the remarks in regard to baldness were rather harsh if meant for him. He stated that the home church was proud of her twins, Monroe Avenue Chapel and Grace M. E. Church; the latter had left the cradle, put on long trousers, and was old enough to vote.

He urged all to attend the rally in Flemington, Wednesday, October 31, and said that the people at that place were so well known for feeding people that they would n't even draw back at the approach of Brother Kinsey.

A very amusing dialogue was given entitled "No cure, no pay". The parts were admirably taken by Mrs. Fraleigh, Miss Susie Pound, Miss Mary Beekman, Miss Aldrich, Miss Katy Ackerman, Miss Grace Palmer, and Miss Wenzel.

Walter McGee gave "The Song of the Nations", which brought forth hearty applause.

"Uncle Jake's Place" and "Tree Toad", choice selections by James Whitcomb Riley, were given by J. B. Joy in excellent style, and won merited approbation.

President Praed announced that the women of the chapel would serve refreshments to all, and a most enjoyable social hour was spent. All voted hearty thanks to the Monroe Avenue Chapel League.

TAYLOR OF PLAINFIELD WINS.

He Refused to Testify of a Hazing Which Killed an Ithaca Woman.

Albany, Oct. 9—Frederick J. Taylor, the Cornell University student who though visiting his home in Plainfield is under bonds in Ithaca for failing to obey the order of the court to testify before the Ithaca Grand Jury, will be released from bond by a decision of the Court of appeals rendered today. The court reverses the order of the General Term and discharges Taylor.

Taylor was a roommate of one of the Cornell students suspected of killing a woman and making seriously ill several students last Winter by injecting noxious gases into a room where the freshmen were holding a class supper.

A Perfect Likeness.

The perfect likeness of the portrait of the late Rev. Lewis Bond was remarked by all who knew him, when the picture was displayed at the reception in the First Presbyterian Church last evening. The crayon was the work of Artist N. E King of Brooklyn, who, through Daily Press advertising and the excellence of his art, has secured many patrons in Plainfield and the vicinity.

Loose Wires Dangerous.

W. E. Pentz of Fanwood drove to town by way of North avenue this morning. Near Richmond street the horse tripped against a dead telegraph wire and skinned its knees. Mr. Pentz removed the wire from the roadway. Had it been crossed with a light wire the horse would probably have been killed.

Naughty for Frankie to See.

The Courier, if it was sincere in its former cry against such things, should call Manager Vail's attention to the woman in tights on his billboard on Somerset street, directly opposite the Courier office.

—Sinclair Stuart of 819 Park avenue has secured a patent for the construction of ships.

ORGANIZED AID.

ITS BENEFICIAL WORK ACCOMPLISHED AT SMALL COST.

Review of the Year's Work to Be Submitted at the Forthcoming Public Meeting.

The annual meeting of the Council of the Citizens Organized Aid Society was held in the parlors of the Crescent Avenue Church Monday evening. The reports of the officers and committees were read and ordered filed.

Arrangements were made for a short interesting public meeting to be held in Vincent Chapel Monday evening, October 22. The programme will include the president's report, giving a summary of the year's work. A short address will be made by some prominent Plainfielder.

The feature of the evening will be an address on the aspects of modern charity and charitable organizations by Charlton T. Lewis, L. L. D., the president of the State Charities Aid Association of New Jersey and president of the Prison Reform Association of New York. Mr. Lewis is a man of world-wide reputation and there are few men in the country capable of presenting the subject more fully than he.

The workers in the Organized Aid wish it understood it is not another benevolent organization. On the contrary its entire work of helpfulness and usefulness has been accomplished at an expense of only $400 for the year. Part of the expense has been for outfit and will not be necessary next year.

DEDICATION JUBILEE.

Many Churches of the District to Unite in Plainfield's Celebration.

Mt. Zion A. M. E. Church, West Fourth street near Liberty, will be dedicated Oct. 21. Rev. J. W. Cooper and choir of New Brunswick will take part in the morning service; and in the afternoon the formal dedication will take place, the officiating clergymen being Rev. W. H. Giles of Newark and Rev. W. W. Dyett, Presiding Elder of the district. Elder Dyett will preach again in the evening. A jubilee week will follow. Monday night, Mrs. Mary E. Holt of Somerville will speak; Tuesday, Rev. S. P. Gibson of Mt. Olive Baptist Church, whose choir will sing; Wednesday, Rev. J. W. Mitchell of Emmanuel Baptist Church, with choir; Thursday, Rev. F. F. Smith of Jersey City; Friday, there will be a combination concert, with George A. Henry of Trenton at the organ, and the following choirs singing: Mt. Olive, Emmanuel Baptist, Bethel Chapel, and Mt. Zion.

NOT MENTIONED, ONLY MEANT.

What the Officials Say.

TO THE EDITOR OF THE DAILY PRESS:—As noticed by your report of the Republican primary held in this township last night you state that the delegates to the conventions were pledged to a certain motion, also a reference was made to the A. P. Association.

The fact is that no pledges whatever were exacted of the delegates and no mention whatever made of the A. P. Association.

L. W. MILLER, Ch'm.
W. B. NOBLE, Sec'y.
Fanwood, Oct. 9, 1894.

What The Press Said.

The delegates were instructed to go unpledged in regard to the nominees, but pledged to the following motion: "That the sense of this meeting is opposed to anything that will bring sectarianism into politics" (meaning the A. P. Association). Quite a discussion was held on this motion, but was finally passed. A motion was made and carried to adjourn. There was no excitement or speaking, only on the motion.

Elizabeth Wants the Earth.

(From The Summit Record.)

It is entertaining to notice the Elizabeth Journal urging the nomination of a candidate for Congress, for County Clerk and two candidates for the Assembly, all from Elizabeth, on this year's Republican ticket. Apparently the Journal believes that the Republican strongholds of Plainfield and Rahway are entitled to no consideration other than the privilege of supporting the ticket selected for them by the Mattano Club machine.

Another "Contest".

A handsome gold watch and ring, to be contested for in the Sons of Veterans fair, is on exhibition at Collier's, Park avenue.

A YOUNG GIRL'S FORTUNE.

AN INTERESTING SKETCH.

Nothing appeals so strongly to a mother's affection as her daughter just budding into womanhood. Following is an instance: "Our daughter, Blanche, now 15 years of age, had been terribly afflicted with nervousness, and had lost the entire use of her right arm. She was in such a condition that we had to keep her from school and abandon her music lessons. In fact, we feared St. Vitus dance, and are positive but for an invaluable remedy she would have had that terrible affliction. We had employed physicians, but she received no benefit from them. The first of last August she weighed but 75 pounds, and although she has taken only three bottles of Nervine she now weighs 106 pounds; her nervousness and symptoms of St. Vitus dance are entirely gone, she attends school regularly, and studies with comfort and ease. She has recovered complete use of her arm, her appetite is splendid, and no money could procure for our daughter the health Dr. Miles' Nervine has brought her.

When my brother recommended the remedy I had no faith in patent medicines, and would not listen to him, but as a last resort he sent us a bottle, we began giving it to Blanche, and the effect was almost immediate."—Mrs. R. R. Bullock, Brighton, N. Y.

Dr. Miles' Restorative Nervine is sold by all druggists on a positive guarantee, or sent direct by the Dr. Miles Medical Co., Elkhart, Ind., on receipt of price, $1 per bottle, six bottles for $5, express prepaid. It is positively free from opiates or dangerous drugs.

Sold by A D J Mallinson, 208 North Avenue, opp station

FIGHTING FOR LIFE.

A Suffering Woman Testifies.

Mrs. Henrietta Burton, of Janvier, N. J., writes: For a long time I suffered from a disordered stomach. My appetite was gone and what little I ate distressed me terribly. My health failed rapidly. I became very weak and feared I should never be well. After reading your "Guide to Health," I was encouraged to try Munyon's Dyspepsia Cure. Its action was so prompt that I soon felt like a new woman, and am now completely cured."

MUNYON'S STOMACH AND DYSPEPSIA CURE cures all forms of indigestion and stomach troubles such as constipation, rising of food, distress after eating, bloating of the stomach, palpitation of the heart, shortness of breath, and all affections of the heart caused by indigestion. It soothes, heals and invigorates stomachs that have been weakened by over-eating, or where the lining of the stomach has been impaired by physic and injurious medicines. Price 25 cents.

Munyon's Homœopathic Home Remedy Company, of Philadelphia, put up specifics for nearly every disease, which are sold by all druggists, mostly for 25 cents a bottle.

SPECIAL PRIVILEGE.

October Enrollment in the Y. M. C. A. Secures Educational Membership at the $2 Rate.

There was a gratifying attendance and enrollment last evening at the rally of those interested in the Educational Department of the Y. M. C. A. The following members of the Educational Department were in attendance: Stephen Cahoone, A. J. Gavett, C. E. Boss, H. M. Maxson, H. C. Munger, I. W. Trevell and J. A. Robinson. It was decided that all those enrolled in the educational classes during the month of October would be admitted for the year at the old membership rates.

There will be a one dollar deposit for each class which amount will be refunded in case the pupil attends 80 per cent. of the sessions of the class.

The $2 membership will entitle to the privileges of instruction in all classes for the year with the exception of shorthand for which as usual there will be a membership fee of $5.

The first session of the class in mechanical drawing and shorthand will be held on Monday evening next. A. B. Clemens will teach the former and Irving Brady the latter class.

The first session of the class in bookkeeping, of which E. H. Bonnell is teacher, will be held on Tuesday evening. G. Q. Packer will teach the arithmetic class, in which there have been already 18 names enrolled.

AT REST.

George M. Angleman.

Funeral services over the remains of George M. Angleman were held at the home of his daughter, Mrs. I. L. McVoy, 306 East Front street, yesterday afternoon at 2:30. The entire house was filled with friends of the family.

Rev. J. W. Richardson and Rev. C. R. Barnes were the officiating clergymen. Mr. Barnes made a few remarks of condolence and sympathy, and Mr. Richardson delivered an impressive discourse. Miss Grant, the soprano of the First Baptist Church, sang two solos, "On Christ the Solid Rock I Stand" and "We Shall Meet Beyond the River", very effectively.

The interment was made in the Methodist Cemetery, Plainfield avenue. The pall-bearers were William C. Smith, H. N. Spencer, John Goodwin, M. C. Dobbins, William Hand and W. W. Coriell. At the grave Mr. Barnes spoke briefly and feelingly. There were many handsome floral offerings, including palms and roses from the Woman's Relief Corps.

CHRISTIAN ENDEAVOR

Miss Elfieda Whiting will be the delegate from the Congregational Church to the C. E. convention tomorrow.

The Christian Endeavor society of the Congregational Church held a special business meeting last evening, followed by a social. The reports of the officers were received and filed, and after all the other important business was transacted the semi-annual election of officers was held and resulted as follows: President—Robert A. Suffren. Vice-president—Miss Clara Shepherd. Recording Secretary—Mr. Gardner. Corresponding Secretary—Miss Minnie E. Morse. Treasurer—Charles Belknap. Chairmen of committees: Prayer Meeting—John V. Beekman, Jr.; Lookout—Miss Lulu Jenkins; Missionary—Miss Lavere; Social—Miss A. B. Parsons; Flower—Miss Julia Belknap; Good Literature—Miss Eda Beekman; Music—Miss Elfieda Whiting. After the business meeting, cake and lemonade were served by the young men in charge.

Saved Mrs. Rennie's Life.

Mrs. Jennie Rennie of Virgil, N. Y., had been sick for a year or more with overflow of the gall and ulcers of the stomach. Her physician told her she could not live. Mrs. Rennie's mother had found such benefit from he use of Dr. David Kennedy's Favorite Remedy, that she persuaded her daughter to use it, which she did, with the result that it cured her of these diseases, and she says she was never as well as now.

Mrs. T. S. Hawkins, Chattanooga, Tenn., says: "Shiloh's Vitalizer saved my life; I consider it the best remedy for a debilitated system I ever used. For dyspepsia, liver or kidney trouble it excels; 75c. Sold by all druggists.

Karl's Clover Root, the great blood purifier, gives freshness and clearness to the complexion and cures constipation; 25c, 50c, $1. Sold by all druggists.

Children Cry for Pitcher's Castoria.

When Baby was sick, we gave her Castoria.
When she was a Child, she cried for Castoria.
When she became Miss, she clung to Castoria.
When she had Children, she gave them Castoria.

BAMBERGER'S,

"THE ALWAYS BUSY STORE,"

Newark, N. J.

The Grand Fall Opening

and the formal display of our magnificent and unparalled assortment of

FALL GOODS

takes place this week. Our showing of

Cloaks. Millinery. Dress Goods. Silks, Upholstery, Boys' Clothing and Infants' Wear

stands without equal. Owing to a popular demand, we have added a department for the sale of

Ladies', Misses', Children's and Boys' Shoes.

where we shall follow the same principle of giving more for the money than other stores—as in other departments. Mail orders promptly filled. Samples sent cheerfully on request.

L. BAMBERGER & CO.,

147 and 149 Market Street,

Near Broad Street, Newark, N. J.

F. A. DUNHAM.
Civil Engineer and Surveyor, 109 Park avenue.
Sewers, pavements and road improvements.
Publisher of city map and atlas.

TERRILL & COLE,
Undertakers and Embalmers
200 West 2d street.
Next to Trinity Reformed Church.
First-class livery attached.
Telephone 153. 11 26 y

E. H. HOLMES,
DEALER IN
COAL and WOOD,
YARD—No. 24 Madison Avenue. Also
Office for coal orders with Woolston & Buckle, 17 North avenue.

Jones & Co., Excavators.
Cesspools and sinks thoroughly cleaned. Attention given to sanitary condition. Buildings, cellars, etc., disinfected. All work done under experienced manager.
JONES & CO.
Cesspools built 9 15

Lawn Seed, Garden Seed,
Fertilizers, Garden Tools,
AND
Housefurnishing Goods.
Furnaces, Heater work, Plumbing, Hardware.
A. M. GRIFFEN,
13 East Front Street.

CODDINGTON'S
FURNITURE AND FREIGHT
EXPRESS.
OFFICES—34 West Front street; 33 Park avenue. Post Office Box 339.
PIANO MOVING A SPECIALTY. Large covered trucks. Goods sent to any part of the country. Charges reasonable. Satisfaction guaranteed. 11 30 tf

J. W. VAN SICKLE,
Dealer in all kinds of
Fresh & Salt Meats, Oysters, Clams, &c
GAME IN SEASON.
New No. 122, North Ave., Plainfield
Telephone No. 102. Orders called for and delivered promptly

IF YOU WANT
Good Oats, go to W. J. Tunison. If you want good feed, go to W. J. Tunison. If you want good hay, go to W. J. Tunison. If you want good flour, go to
W. J. TUNISON.

Joseph E. Mosher,
Agent for
H. J. Havden & Co.,
WAR CLAIMS ATTORNEYS, WASHINGTON, D.C
All claims put in our hands will receive prompt attention.
Call at the Crescent Cigar Store for fine cigars

Tel. 29B Established 1878.
ADDIS & SON,
PLUMBING AND HOT WATER HEATING.
Have your plumbing system tested with the Smoke process under pressure, preparatory for the sewerage system.
Opp Roberts's Livery. 132 North Ave

Your valuables will be safe in
Doane's Safe Deposit Vault.
LOCK BOXES
From $3.50 to $10.00 a year.

L. PAOLI & CO.,
Fruits, Confectionery, Temperance Drinks, Segars, Etc.,
128 NORTH AVENUE,
FRESH ROASTED PEANUTS EVERY DAY,
5 CENTS A QUART.
I take this method of informing my friends and the public in general that I am again in business at the old stand. I solicit your patronage. Will not be undersold by any in the business. Store will close at sundown on Friday and open at sundown on Saturday night. 8 1

W. R. CODINGTON,
LAW OFFICES,
Corner Park avenue and 2d st. Solicitor and Master in Chancery. Notary Public.

WILLIAM A. CODDINGTON.
Attorney-at-Law, Master and Solicitor in Chancery, Commissioner of Deeds and Notary Public.
Money to loan. Collections promptly made.
OFFICE—No. 23 West Front St. 3 26 y

WM. K. MCCLURE,
Counselor-at-Law,
Supreme Court Commissioner.
First National Bank Building.

Lusardi & Co.,
No. 120 North Ave.,
Will be pleased to serve their friends and the public generally with first-class fruits and confectioneries, cigars, etc. Fresh roasted peanuts every day 5c. quart.
Branch stores 265 West Front st., and Front and Somerset streets.

METROPOLITAN
LIVERY AND BOARDING STABLES.
Horses boarded by the day, week or month. Especial accommodations for transient trade.
OFFICE AND STABLES,
147, 149, 151 NORTH AVENUE,
Oppo. railroad depot, Plainfield, N. J.
A. C. BLAIR .... Proprietor
FRANK DAY .... Manager.
Telephone 152, connected with all circuits of New Jersey, New York and Brooklyn.
8 10 y

When the doctor orders medicine in the middle of the night for the sick one, what will you do—how will you get it? Remember that
E. J. RICHARDS,
Proprietor of the
Gem Pharmacy,
Corner 4th and Liberty sts.,
Resides in the building and a night bell here is quickly answered.

Fred Endress,
203 Liberty Street.
Dealer in all kinds of
Meat, Jersey Pork and Poultry
a specialty. I call attention to my own cured hams and shoulders. My bolognas and sausages have no equal in the market and are made by experienced bologna makers. 10 5 tf

Your Money's Worth.

We are noted for giving the greatest values. Not that we are more generous than the other fellows, but we are willing to work cheaper and can afford to sell our goods at a closer profit, and a visit to the store will convince you that your money will go farthest at White's.

See These.

DRESS GOODS—There are plenty of so-called bargains in dress goods in town (for the seller) but ours is a bargain for the buyers. This week we will sell 100 pieces of fine wool dress goods. Plain colors, blacks and fancys in dress patterns of 7 yards each, 5 yds cambric, 2 yds silesia, all for $2.98. A bargain it is.

Another bargain are those 54 inch silk and wool imported novelties; cost to import 75c; we own them and will sell them for 52c yard.

There are other good things in every department that you want and can save money on.

ASK FOR THEM.
9x4 bleached sheeting .... 12½c yd
10x4 " .... 14c yd
10x4 unbleached sheeting .. 12½c yd
9x4 brown sheeting .... 5½c yd

A drive for extra heavy outing flannels. Only 50 pair of those 10x4 California wool blankets left; price $2.13, value $3.50.

COAT DEPT—You will be interested in the new styles in coats and capes. See them when you are in

HOUSEFURNISHING DEPT.

Over 100 cases of granite ironware consisting of tea and coffee pots, preserving kettles, stew kettles, etc., at half the regular price. Thin cups and saucers 48c set; gold band cups and saucers 60c set; thin tumblers 35c doz; stag handled knives and forks 95c set; paper pails 16c each; decorated toilet sets $1.89 set; seamless matting 10c yard.

WHITE,
of Plainfield.

L. L. MANNING.
Marble and Granite Works
Cor. Central Ave. and Front st., opp. First Baptist Church.
Over 150 monuments and headstones to select from. Prices never so low.

It is Interesting to Note
The Flight of Time.

WINTER—cheerless and cold, needing protection, is almost upon us before we give him a thought. Are you prepared for all that Winter implies? Warm clothing, underwear, hosiery and furthermore blankets and comfortables.

We have all these, in quantity, quality and variety, good enough for anybody, cheap enough for everybody, and they are from 10 to 20 per cent. cheaper than other store's prices, too. Don't believe it? Then come in

We'll Convince You That It Is So.
LEDERER'S.

ASSIGNEE'S SALE
—OF—
Picture Frames, Pictures, Artist's Materials, Easels, Moldings,
ETCHINGS,
and all the stock now in store of Sidney E. Flower,
No. 123 East Front Street,

are now being sold at half price. It is a rare opportunity. The subscriber, the assignee of S. E. Flower, is obliged to dispose of all the said goods within a short time for the purpose of closing up the estate. Call and see the goods.

Vincent L. Frazee,
9 21 tf Assignee.

Great Big Specials

4c 500 12mo. paper covered books, new popular titles, at the wonderfully low price of 4c each. 4c
25c 1 lot of 36 inch to 38 inch all wool sackings and fancy weave dress goods have been selling at 39c to 49c, this sale all go at 25c. 25c
25c 1 lot extra fine all silk ribbons in black and colors, plain and fancy; 22 to 40; all go at 25c this sale. 25c

A good quality of bleached 9x4 sheeting at 15c, and 10x4 do at 18c; Fruit of the Loom, Lonsdale and Dwight Anchor bleached muslin, all at 7c per yard; 1 yard wide.

Big list of Bargains in the basement too numerous to mention, and hundreds of attractive bargains all over the house.

The best thing you can do is to come and see for yourself and get your share of them as they go. Come in Saturday night and see our

"Up in a Balloon" Show of Dolls.

EDSALL'S
Commercial Palace, Babcock Build'g

Your Boy
kicks out a lot of shoes. Our
STEEL SHOD
shoes were made for just that kind of a boy.
DOANE & EDSALL.

WAS CHE-FOO TAKEN?

Report of the Japs' Success There Doubted.

It Is a Treaty Port and Damage to the Interests of European Powers Would Cause Complications—Near the Arsenal of Wei-Hai-Wei, the Key to Pekin.

Washington, Oct. 10.—Verification of the reported capture of Che-Foo by the Japanese has not reached the Japanese legation in Washington, a singular circumstance if the report be true, in view of the present unobstructed condition of the telegraph lines from the Orient. The rumor of the capture created some surprise in diplomatic circles here and was not generally given credence because Che-Foo is a treaty port and damage to the interests of foreign residents by the Japanese attack might, and probably would, cause complications with England, France, Germany and other countries, which Japan at this time would do her best to avoid. Then again, the situation of Che-Foo, about fifty English miles from the great Chinese arsenal of Wei-Hai-Wei, the Cherbourg of the Chinese empire, and practically the key to Pekin, rendered its capture so important that it seemed incomprehensible it could have been accomplished without official information being sent to the legation here and also without confirmation being received from other sources. An official of the Japanese legation explained that the foreign or treaty quarter of the port formed a small portion only of the town and suggested that possibly the native part had been taken without interference with the concessions on which foreigners resided. This, he said, would not constitute violation of the treaties which gave protection to foreign residents. Again, he suggested, some town in the harbor of Chee Foo, of which there are a number, might have been captured and thus practically have given Che-Foo itself into the hands of the Japanese without injury to its interests, native and foreign, in any particular. The capture of Che-Foo without injury to foreign interests, would not, he believed, constitute a violation of the agreement of the Japanese and Chinese governments and foreign powers with respect to a peaceful bearing towards all treaty ports. But the general tendency in diplomatic circles is to doubt the correctness of the dispatch. The state department has received nothing to confirm it.

Protection of Europeans.

London, Oct. 10.—The Central News correspondent in Shanghai says that a steamer loaded with coal for the British warships at Che-Foo was stopped the other day by a Japanese cruiser, but was subsequently allowed to proceed. The British and German clubs in Tien-Tsin have adopted concerted measures for the defence of the European residents. The volunteers are drilling steadily. Business in Tien-Tsin is at a standstill. Stores of skins and hides from the interior are accumulating on the bund. The viceroy works night and day, but he keeps himself secluded. He has not been seen in the port since the recent Chinese reverses. A dispatch to the Central News from Tien-Tsin says: "The British minister in Pekin called at the imperial palace and was granted a long and cordial audience by the emperor."

London, Oct. 10.—The Times will publish to-day a dispatch from its correspondent in Yokohama confirming the report that the Japanese have taken Che-Foo. The correspondent adds that a Japanese force has landed at Tarascada, near Port Arthur.

The Berlin correspondent of the Daily Telegraph says that reports of the capture of Che-Foo were received in official circles in Berlin, but were not confirmed. A Shanghai dispatch to the Times, referring to the report of the capture of Che-Foo, says: "Two Japanese warships closely reconnoitered Che-Foo harbor and the neighboring coast and then departed."

Swift Sound Steamer.

New London, Conn., Oct. 10.—The fastest trip ever made through Long Island sound was that of the new steamer City of Lowell. She covered the distance of 122 miles from New York to New London in five hours and thirty-four minutes. The average hourly speed was twenty-one and three-fourths miles. Better time would have been made but for the port engine, which gave trouble several times, necessitating stopping. The big steamer Priscilla, of the Fall River line, which made her first trip early in the summer, and the City of Lowell, which went into commission later, have been rivals for the championship of the sound fleet, and recently raced, honors proving equal and the speed of each being about twenty knots.

Chicago's Fire Anniversary.

Chicago, Oct. 10.—The twenty-third anniversary of the great fire, which was the natal day of the new and greater Chicago, was celebrated yesterday in many ways, although there was no general cessation of business. It is the intention to have the legislature make October 9 a permanent legal holiday.

The Czarewitch Will Rule.

St. Petersburg, Oct. 10.—A report is current that if the czar decides upon a form of regency while he is absent from Russia, which it is expected he will do, he will make a special declaration intrusting the czarewitch with the direction of state affairs, the title of regent not being mentioned.

Italian Warships.

Rome, Oct. 10.—The Italian government has decided to spend an additional $350,000 to complete the warships which have long been in course of construction. Another Italian cruiser, the Christoforo Colombo, has been ordered to Chee-Foo. Among her officers is the duke of Abruzzi, nephew of the king.

Emile Zola and the Pope.

London, Oct. 10.—The Standard's Rome correspondent says: "In spite of the statement that the pope will not receive Emile Zola, a current rumor exists at the vatican that is favorable to his reception. Success greatly depends upon how and by whom an audience is requested."

CLEANER COAL.

L. A. Rheaume, Ag't.

60 BROADWAY, cor. 4th ST.

Invites the public to inspect the operation of his newly added steam vibrating mechanical screen for nut coal, which he confidently believes enables him to deliver cleaner coal than is possible by any other method of screening.

UPPER LEHIGH AND HONEYBROOK COAL in best qualities and various sizes carried in stock.

ROUGH AND DRESSED LUMBER.

He would also announce recently increased facilities for *TURNING* and *SCROLL SAWING* and is prepared to execute orders for the same in the best manner on short notice.

6-17-tf

TAKE THE BEST

CURE THAT COUGH WITH SHILOH'S CURE

25cts., 50cts. and $1.00 Bottle. One cent a dose.

THIS GREAT COUGH CURE promptly cures where all others fail. Coughs, Croup, Sore Throat, Hoarseness, Whooping Cough and Asthma. For Consumption it has no rival; has cured thousands, and will CURE YOU if taken in time. Sold by Druggists on a guarantee. For a Lame Back or Chest, use SHILOH'S BELLADONNA PLASTER. 25c.

SHILOH'S CATARRH REMEDY.

Have you Catarrh? This remedy is guaranteed to cure you. Price, 50cts. Injector free.

Sold by all druggists.

8 14 y

Carpenters and Builders.

McCullough's Steam Mill,

21 Steiner Place, North Plainfield.

S. H. McCullough, Proprietor

Sash, Blinds, Doors, Mouldings, Scroll Sawing Turning, &c. Estimates cheerfully Furnished. 6-11-tf

JOHN P. EMMONS

—Mason and Builder.—

Washington avenue and Prospect place

NORTH PLAINFIELD, N. J.

Jobbing promptly attended to. 11 14 tf

C. W. LINES,

Mason and Builder.

PLAINFIELD, N. J.

Residence—118 Liberty street

Estimates cheerfully given.

Jobbing promptly attended to 12 4t

D. L. HULICK,

CARPENTER,

And General Jobber.

Cabinet Work and Mantels a Specialty.

Jobbing Promptly Attended To.

Orders may be left at Brammer's Clothing Store, 26 Somerset street, or sent by mail.

Residence 178 Duer st. 6-8-tf

PEARSON & GAYLE,

Carpenters and Builders.

RESIDENCE—W. J. Pearson, No. 15 Vine St.

H. E Gayle, No. 13 Vine St.

ALL WORK PROMPTLY ATTENDED TO 7-31-tf

JOHN T. ODAM

PLAIN AND ORNAMENTAL

Slate Roofer and Repairer

Residence, cor. Arlington ave. and 6th st. Yard, near Freight House. P. O. Box, Plainfield, N. J. New work warranted for one year. Slating over shingles. 5 10 y

GEO. W. STUDER,

CARPENTER AND BUILDER,

985 ARLINGTON AVENUE.

Jobbing of any kind promptly attended to. Estimates given; charges reasonable. 5 3 6m

Jno. J. Shotwell,

Wood Mantels, Tiles and Fire Place Furnishings.

221 Park avenue, upstairs. 3 5 tf

—IS—

Your Bike Worth $2

Suppose it is stolen or lost, what protection have you? None of course. Why not, therefore, protect your wheel with us? We will for the sum of $2 for the first year and $1 for every year thereafter, protect your wheel against loss or theft. Should you lose your wheel we give you one to use for 30 days, and should we be unable to return you your wheel at the expiration of 30 days, we will give you a NEW machine of the make you lost.

THE WHEELMEN'S PROTECTIVE Co. New York.

W. H. Rogers, Agt.

408 WEST 5th ST.

All wheels bought from me will be insured free of charge for one year. 4 27 y

EDWIN B. MAYNARD

Hair Cutting and Shampooing.

Tonsorial Parlor, 204 Park ave., Plainfield, N. J. Ladies shampooing and childrens hair cutting a specialty 10 18 tf

A LADY'S TOILET

Is not complete without an ideal

COMPLEXION POWDER.

POZZONI'S

Combines every element of beauty and purity. It is beautifying, soothing, healing, healthful, and harmless, and when rightly used is invisible. A most delicate and desirable protection to the face in this climate.

Insist upon having the genuine.

IT IS FOR SALE EVERYWHERE.

W. L. DOUGLAS $3 SHOE IS THE BEST. NO SQUEAKING.

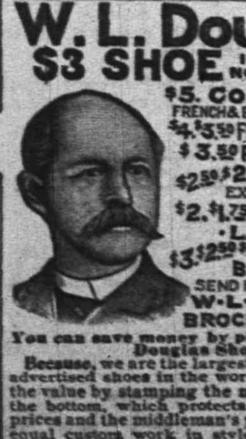

$5. CORDOVAN, FRENCH & ENAMELLED CALF.

$4.$3.50 FINE CALF & KANGAROO.

$3.50 POLICE, 3 SOLES.

$2.50 $2. WORKINGMENS EXTRA FINE.

$2.$1.75 BOYS' SCHOOL SHOES.

LADIES.

$3.$2.50 $2.$1.75 BEST DONGOLA.

SEND FOR CATALOGUE W. L. DOUGLAS, BROCKTON, MASS.

You can save money by purchasing W. L. Douglas Shoes,

Because, we are the largest manufacturers of advertised shoes in the world, and guarantee the value by stamping the name and price on the bottom, which protects you against high prices and the middleman's profits. Our shoes equal custom work in style, easy fitting and wearing qualities. We have them sold everywhere at lower prices for the value given than any other make. Take no substitute. If your dealer cannot supply you, we can. Sold by

A. WILLETT. 7 2 5m-eod

Hotels and Saloons.

HOTEL ALBION,

OPEN FOR GUESTS

Park avenue and 8th street.

Chas. T. Bogert, Mang. 7 tf

New Proprietor.

HENRY F. WINDHAM,

ARLINGTON HOTEL,

SOMERSET ST. AND GREEN BROOK ROAD.

Regular and transient boarders. First-class bar and stables attached. 8 1 t

PURE

California Wines,

Port, Sherry and Catawba 30 cents bottle. The celebrated

Zinfandel Clarets,

25 cents to 50 cents per bottle at;

E. P. THORN,

NO. 17 PARK AVENUE. 26

HOTEL GRENADA,

North Avenue.

Now open for the reception of guests, under the management of George and Wallace V. Miller. House has been thoroughly renovated and re-furnished throughout, and contains all improvements. First-class accommodations for families and the traveling public. 5-12-1

CENTRAL HOTEL CAFE,

No. 115 East Front Street.

Alfred Weinwurm, Manager.

Choice wines, liquors and cigars. Billiard and pool rooms attached. 3 30 tf

CITY HOTEL.

Plainfield, N. J.

COR. PARK AVENUE AND SECOND STREET.

J. E. BEERBOWER, Proprietor.

With stables attached. 4 5 y

IMPORTED WERZBURGER BEER

On draught at

CHARLES SMITH'S

Sample and Lunch Rooms, 4 WEST FRONT ST.

The Bartholomay, Rochester Pale, the Bavarian Dark and the St. Louis.

Ballantine's Ales also on draught The Indian Pale XXX Still Ale and Porter.

CASPAR'S HOTEL,

144 EAST FRONT STREET,

Daily variety of hot lunch 10c. a plate from 11 to 2, and a great variety of cold lunch always on hand. 10 14 tf

Madison Avenue HOTEL,

Madison Ave. and 58th St.,

NEW YORK.

$3 per day and up. *American Plan.*

Fireproof and first-class in every particular

Two blocks from the Third and Sixth Avenue Elevated railroads.

The Madison and 4th Ave. and Belt Line cars pass the door.

H. M. CLARK, PROP.

Passenger Elevator runs all night.

HOAGLAND'S EXPRESS

Trunks and Baggage

Promptly transferred. Furniture moved.

161 North avenue. Telephone 121. 2 13 tf

H. DeMOTT,

With livery attached,

UNDERTAKER AND EMBALMER,

175 Somerset Street, Plainfield, N. J. 6 13 y

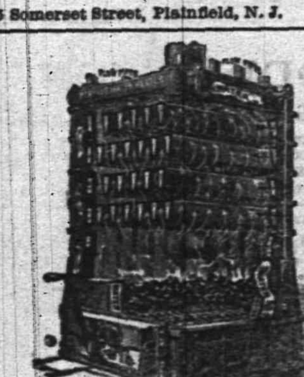

The Perfect Water Heater.

DAVID T. KENNEY,

PRACTICAL PLUMBER.

SANITARY APPLIANCES

198 North Ave., opp. Railroad Station

Hot water boilers, warm air furnaces; extensive stock of goods displayed. Porcelain bath tubs, water closets and washstands. Perfect ranges, boilers and furnaces a specialty. Estimates furnished 3 13 t

VANDERBEEK & SATTELS,

33 Park Avenue

AGENTS FOR

Hazleton, Chickering Pianos, A. B. Chase, Behning & Son, Story & Clark Organs.

Tuning and repairing in all its branches.

J. T. VAIL,

Real Estate and Insurance,

177 NORTH AVENUE.

Blue Stone Flagging, &c. 9 2 tf

C. Schepflin & Co.

STOP AND THINK

before you buy your Fall and Winter Clothing, and call to mind that we have a full line of

Men's, Boys' and Children's Goods

n Suits, Overcoats, Ulsters and Separate Pants. Don't fail to see our line.

C. SCHEPFLIN & CO.

THE MILLER LAMP

AT GAVETT'S.

Huyler's The Best Confections are sold at

The Best Pharmacy **LEGGETT'S**

Front street and Park avenue.

I Am Going to Sell Them Quick.

WHAT?—2 handsome lots on East Front St., opp. Sandford ave. They are 61 feet front by 185 deep. All curbed, paved and the price is going to do it.

J. F. MacDonald,

186 East Front Street.

F. M. HULETT,

Leading Music Dealer,

74 WEST FRONT ST.

Gildermaster & Kroeger, Kranich & Bach, Mulfield, Starr and Jacob Bros. Pianos. Also, the world-renowned Newman Bros. and Mason & Hamlin Organs. Pianos to rent. 5 16 tf

The New Fall Style Derby Hats,

In all grades, from $1 up to the best. Place to buy is

U. B. CRANE'S,

Hats, Shirts and Trunks, 120 West Front Street.

The Baby's and Mother's Friend!

15 cents will buy it. Over a dozen of the leading drug and dry goods stores of Plainfield offer it for sale. Ask any of them for it, and take no other. It is perfect. The best Toilet Powder, Royal Violet Borated Talcum, for infants and adults. The powder is delicately and exquisitely perfumed, and is put up in handsomely decorated 4-oz sprinkler top tin cans, and you pay only 15 cents for it. Prepared by the

ALLEN PHARMACY M'F'G CO., New York and Plainfield, N. J

Wall Paper Put up

Carpets Put down

WINDOW SHADES Hung

Glass Put in

Bicycles almost given away

Glass, Paints, Oils, Brushes, Mouldings, Kalsomine, Stationery—almost everything in these lines.

EDWARD LOVE,

Corner North and Watchung aves.

TOWNSEND'S

MARBLE AND GRANITE WORKS,

SOMERSET STREET.

OUR MOTTO—Good work, good material at fair prices. 8 4 y

PASSAIC VALLEY DAIRY

PURE MILK from Jersey cows delivered at residence. Our Jersey Cream is rich and pure. Orders by mail promptly attended to.

J. C. COOPER,

8 21 tf Plainfield, N. J

CUT ROSES, CARNATIONS AND VIOLETS

Flowers furnished for weddings, funerals, etc., in bunches, bouquets or design.

MILES,

Somerset st., Johnston's drive, terminus of electric railroad. 9 17 tf

J. M. HARPER, Agent,

Bargains in All kinds of

STATIONERY

411 Park avenue, Plainfield, N. J.

NEUMAN BROS.

Grocers.

Watchung Avenue.

Cor. 5th St

Lodge and Society Meetings.

Senate Lodge, 3543, Knights of Honor.—The regular meetings of this Lodge are held on the First and Third Thursday evenings of each month in Stillman Building, No. 212 West Front street, at 8 p. m.

E. C. Pease, Dictator.

H. A. Thorne, Reporter. 26 tf

Court Pride of New Jersey, No. 8024, Ancient Order of Foresters of America, meets in K. of P. Hall, No. 108 West 2d st., first and third Tuesday evenings in each month.

Samuel J. Flynn, Chief Ranger.

Samuel H. Lunger, Fin. Sec. 9 25 y

Anchor Lodge, No. 149, F. & A. M.—Meets second and fourth Tuesdays at Masonic Hall, 10 East Front stree

C. O. Howard, W. M.

T. A. Rogers, Secretary.

Jerusalem Lodge, No. 26, F. & A. M.—Meets first and third Tuesdays at Masonic Hall, East Front street.

Chas. Yeager, Secretary.

Dr. D. G. Adams, W. M.

U. B. of C. and J. of A.—Local Union No. 155, United Brotherhood of Carpenters and Joiners of America, meets every second and fourth Tuesday in each month in Exempt Firemen's Hall, at 7.30 p.m. T. S. Thorn, President.

P. T. Bogert, Secretary. 6 22 y

Plainfield Council, No. 711, Royal Arcanum.—The regular meetings of this Council are held on the Second and Fourth Monday evenings of each month in Exempt Firemen's Hall, Coward's Building, Park avenue, at 8 P. M.

P. A. Emmons, Regent.

H. A. Thorne, Secretary.

FISCHER PIANOS.

ESTABLISHED 1840.

Nearly 100,000 Now in Use.

RECEIVED HIGHEST AWARD, WORLD'S FAIR, CHICAGO.

EASY TERMS,—EXCHANGED.

Catalogue mailed on application.

110 FIFTH AVE., cor. 16th St., N.Y.

AN IDEAL FAMILY MEDICINE

For Indigestion, Biliousness, Headache, Constipation, Bad Complexion, Offensive Breath, and all disorders of the Stomach, Liver and Bowels.

RIPANS TABULES act gently yet promptly. Perfect digestion follows their use. Sold by druggists or sent by mail.

RIPANS CHEMICAL CO., 10 Spruce St., N.Y.

MEDICATED

Sulphur and Vapor Baths,

followed by a thorough rubbing with alcohol; a wonderful help for rheumatism and skin diseases. For men only; hours 9 to 11 a. m., 2 to 8 p. m. H. HORNBERG, 24 North ave., Plainfield, N. J. Refers to Drs. Probasco, Endicott, Fritts, Tomlinson, Geo. W. Rockfellow and T. S. Armstrong. 6 27 y

CHINA vs. JAPAN.

Are you aware that on account of the war between the two countries, the shipment of Matting has been very little, and prices very high? It is just what we expected and to avoid the difficulty in obtaining Matting we put in a large supply (about 100 rolls) which we will sell at the OLD PRICE, 10c a yard. These goods are worth 15.

Ladies' Suits.

Just received a complete line of Ladies' Fall Suits in blue and brown mixed Covert Cloths, made in the latest style; for this week only $7.50, worth $10.00.

Dress Goods.

10 pieces of Dress Flannels, 1 yard wide, only 10c, worth 12½. We have six different shades of these goods, they are very pretty. We can prove what we say when we tell you we carry the handsomest line of Dress Goods and Trimmings in the city.

Cloaks.

We have employed Miss A. Locke, late of Simpson, Crawford & Simpson, of New York City, to take charge of our Cloak and Suit Department and she will take pleasure in showing you the styles when you visit our new and handsome store.

Blankets and Quilts.

10x4 Blanket for 49c pair, worth 65c; a 69x72 Quilt for 55c, worth 75c.

Bargains.

500 yards Shaker Flannel at 4c, worth 6; 500 yards Red Medicated Flannel 25c, worth 30; Ladies' Wrappers made of the best indigo blue calicos only 65c, worth 89c.

BOEHM'S, 113 WEST FRONT STREET.

$500 in Gold Given Away!

Amos H. Van Horn, L't'd,

73 Market st., near Plane st., Newark, N. J.

In order to do better by purchasers than any other dealers in our line, we will give $5 gold to every purchaser of $50 worth of goods, and $10 in gold to every purchaser of $100 worth of goods.

CARPETS—500 rolls just received, consisting of Axminsters, Wiltons, Moquettes, Velvets, Body and Tapestry Brussels, 2 and 3-ply Ingrains, all this Fall's patterns, from 10 to 20 cents per yard less in price than any other house.

BEDROOM SUITS—Two carloads just received by the D., L. and W. railroad, consisting of birch, maple and antique oak, of this Fall's designs, from the Hall & Ide manufactory, which we are selling at prices from $5 to $10 below any of our competitors.

PARLOR SUITS—Having bought out two parlor suit manufacturers we can sell parlor suits at half prices and then make a good profit. Parlor Suits in coverings of Brocatelle, Silk Tapestry, Plush, Rug and Satin.

PORTLAND RANGES—These are the Ranges we have been selling for 6 years, and over 6,000 now in use; and have stood the test of the courts and decided in our favor. Warranted a good baker or money refunded, and best of all, the only place they can be purchased is at our establishment. Easy terms.

Goods delivered free of charge to any part of the State.

STORING FURNITURE—Do not forget that we have the largest, finest and cleanest storage building in the city at 88 Bank street, and the rates are the lowest. Furniture moved with vans at low rates in city or country. Telephone 580.

AMOS H. VAN HORN, Limited,

73 Market Street, nearest Plane street, Newark, N. J.

OPEN FIRES.

For the open fire we have the best Cannel Coal at $12 per ton and seasoned Hickory Wood at $10 per cord. The wood is cut to any desired lengths and carefully piled in your cellar.

Coal Delivered in Bags

THORPE & IVINS,

301—311 Watchung avenue.

FULPER'S PRICE LIST.

		TWENTY-FIVE CENT LIST.	
Granulated sugar	4¼c	3,600 matches	25c
25 pounds Pillsbury flour	61c	2 pounds full cream cheese	25c
25 " Pearl flour	59c	5 boxes sardines, in oil	25c
25 " Magnolia or Lily flour	45c	6 pounds jelly, all flavors	25c
25 " best family flour	36c	3 " lard	25c
Extra fat mackerel, each	8c	3 papers of macaroni	25c
Best new can corn or peas	10c	6 pound paper buckwheat	25c
Canned salmon	10c	5 bottles extract, lemon and vanilla	25c
		5 pounds soda crackers	25c
Big reduction in teas and coffees.		4 " oyster crackers	25c
Best 70c tea, all kinds, for	45c	2 " fruit crackers	25c
Best 60c " "	35c	5 " ginger snaps	25c
3 pounds good tea, all kinds	50c	One-half gallon new syrup, including handsome jug, all for	25c
Fresh roasted Java and Mocha coffee	33c		
Or 3 pounds	95c	1 gallon pure sweet cider, including handsome jug, for	25c
2 pounds extra combination	30c		

at FULPER'S, 207 WEST FRONT STREET

For today only we will sell a choice variety of apples at 28c per basket; regular price 50c.

YOUR HEAD It's a Good head, and deserves a Good hat. The style, the fit, the price, suit all who put the matter **IN OUR HANDS.**

E. M. LAING, Men's Goods,

105 Park ave.

10 2

THE SIGN of the oyster.

ROGERS.

Culls 75c per 100; culls xx $1 per 100; primes $1.25 per 100; primes xx $2 per 100. 232 West 2d street.

BOICE, RUNYON & CO.,

(Successors to the estate of D. J. Boice——A. D. Cook & Bro.)

Dealers in Coal, Lumber and Masons' Materials, Etc.

42 to 60 PARK AVENUE.

We are now prepared with our increased facilities—having purchased the extensive yard of Messrs. A. D. Cook & Bro.,—to fill all orders promptly, and solicit your patronage,

BOICE, RUNYON & CO.

Are you Afraid to dye?

A dirty kitchen, pots and pans made unfit to use, stained hands and a ruined dress. These are the results of home dyeing.

We'll dye for you!

Hillier & Co. 175 North ave

Central Railroad of New Jersey

(Anthracite coal used exclusively insuring cleanliness and comfort.)

Station in New York foot of Liberty Street. Time Table in Effect, JULY 1, 1894.

PLAINFIELD AND NEW YORK.

Leave Plainfield 3 14, 5 37, 5 52, 6 06, 6 29, 6 59, 7 26, 7 30, 7 58, 8, 8 15, 8 27, 8 21, 8 46, 9 32, 10 04, 10 27, 11 24, A. M., 12 06, 1 14, 2 07, 2 30, 3 12, 4 01, 4 50, 5 54, 6 54, 7 08, 8 54, 9 23, 10 17, 11 28, P. M. Sunday—3 14, 3 37, 8 05, 8 01, 8 52, 10 16, 11 24, 1 26 A. M., 12 28, 1 42, 3 30, 5 28, 5 38, 7 11, 8 22, 9 22, 10 17 P. M.

Leave New York from foot of Liberty street, 4 30, 6 00, 7 15, 8, 8 30, 9 10, 10, 11 45, A. M., 1 10, 1 30, 2 30, 3 30, 3 45, 4, 4 30, 5, 5 15, except Saturday, 5 30, 5 45, 6, 6 15, 6 30, 7, 7 30, 8, 8 30, 9 15, 10, 11 30 P. M. 12 15, 1, night. Sunday—4 30, 7 15, 8 30, 9 40, A. M., 12 M., 1, 2 15, 4, 5 30, 7, 9 00, 10 00 P. M., 12 15 night. 1 A. M.

PLAINFIELD AND NEWARK.

Leave Plainfield 5 52, 6 29, 6 59, 7 26, 7 30, 8, 8 46, 9 32, 10 04, 10 27, 11 24, A. M., 12 06, 1 14, 2 07, 2 30, 3 12, 4 01, 4 50, 5 54, 6 54, 7 08, 8 54, 10 17, 11 28 P. M. Sunday—3 01, 8 52, 10 06, 11 28, A. M. 12 28, 1 42, 3 30, 5 38, 7 11, 8 28, 9 22, 10 17 P. M.

Leave Newark 6 15, 7 15, 7 55, 8 39, 9 05, 10 05, 11 35 A. M., 1 15, 1 35, 2 30 Saturday only, 3 30, 3 35, 4 05, 4 37, 5 04, 5 34, 5 50, 6 20, 7 15, 7 35, 8 40, 10 05, 11 35 P. M. Sunday—7 30, 8 45, 9 50, 11 35, A. M., 1 10, 2 35, 4 10, 5 40, 7 30, 9 35, 10 20 P. M.

Passengers for Newark change cars at Elizabeth.

PLAINFIELD AND SOMERVILLE.

Leave Plainfield 5 45, 7 10, 8 16, 9 54, 11 a.m. 12 43, 2 08, 2 32, 3 45, 4 36, 5 06, 5 14, 5 34, 6 04, 6 19, 6 38, 7 12, 7 34, 8 22, 10 26, 11 06, P. M. 12 38 night Sunday—5 45, 8 28, 9 34, A. M., 2 08, 3 39, 5 14, 6 35, 10 15, 11 14 P. M.

Leave Somerville, 6, 6 30, 7 00, 7 24, 7 35, 7 48, 8 20, 9 05, 9 48, 11 40 A. M., 12 47, 1 48, 2 08, 3 35, 4 25, 5 28, 6 30, 6 31, 8 45, 11 05, P. M. Sunday 8 25, 9 45, 11 00 A. M., 12 05, 1 15, 4 05, 6 45, 8 03, 8 05, 9 40 P. M.

PLAINFIELD AND EASTON.

Leave Plainfield 5 45, 8 16, 9 54, A. M., 12 43, 2 08, 5 06, 5 14, 6 38, 8 22 P. M. Sunday—5 45, 8 28 A. M. 2 08, 6 35, P. M.

Leave Easton 6 05, 7 00, 8 53, A. M., 12 32, 4 04, 7 28 P. M. Sundays—7 15, 10 52, A. M. 6 40, 7 30, P. M.

PLAINFIELD AND LAKE HOPATCONG.

Leave Plainfield 9 54, a m, 5 14 p.m.

WESTWARD CONNECTIONS.

LEAVE PLAINFIELD.

5 45 A. M. for Flemington, Easton, Allentown Reading, Harrisburg, Pottsville, Mauch Chunk Williamsport and Tamaqua.

7 10 a. m. for stations to High Bridge, connecting for stations on High Bridge Branch.

8 16 A. M. for Flemington, D. L. & W. R. R. Easton, Bangor and Mauch Chunk.

9 54 A. M. for Flemington, High Bridge branch D L & W R R, Easton, Allentown, Reading, Harrisburg, Mauch Chunk, Williamsport, Tamaqua, Pottsville, Nanticoke, Upper Lehigh, Wilkesbarre, Scranton, &c. Through coach to Williamsport.

12 43 p. m. way for Easton, connecting at Junction for stations on D. L. & W. R. R.

2 08 P. M. for Flemington, Easton Bangor Allentown, Reading, Harrisburg, Mauch Chunk, Tamaqua, Sunbury and Williamsport, Wilkes-Barre and Scranton. Buffet parlor car to Mauch Chunk.

5 06 p. m., way for Easton, connecting at High Bridge for stations on High Bridge branch and at Junction for D. L. & W. R. R.

5 14 P. M. for Flemington, High Bridge Branch Easton, Bethlehem, Allentown, Wilkesbarre, Scranton, Mauch Chunk Shamokin and Tamaqua, Buffet parlor car to Scranton.

6 19 P. M. for Flemington.

6 38 P. M. for Easton, Bethlehem, Allentown, Mauch Chunk, Reading and Harrisburg.

8 22 P. M. for Easton, Bethlehem and Allentown.

5 45 A. M. Sunday for Easton, Bethlehem, Bangor Allentown, Mauch Chunk, Wilkesbarre and Scranton. 8 28 a.m. Sundays for Easton, Allentown, Mauch Chunk, Tamaqua, Shamokin Williamsport, &c., 2 08 p. m. Sundays for Easton, High Bridge Branch, Bangor, Allentown, Mauch Chunk, Tamaqua, Reading and Harrisburg, 6.35 p. m. Sundays for Easton, Bethlehem, Allentown, Mauch Chunk, Reading, Harrisburg, &c.

For Atlantic City, 8 37 a. m. 1 14p. m.

Long Branch, Ocean Grove, &c

Leave Plainfield 3 37, 8, 11 24, a. m 1.14, 4 01, 4 50, 5 54, p. m. Sundays—(except Ocean Grove 8 52, a. m., 3 30 p. m.

For Perth Amboy, 3 37, 5 52, 8, 11 24 a. m., 1 14, 4 01, 4 50, 5.54, 7 08 p. m. Sunday—8 52, a. m., 3 30 p. m.

For Freehold, 3 37, 8, 11 24 a. m., 1 14, 5 54, p.m.

For Boynton Beach 8 15, 11 24 a m, 1 14, p m.

ROYAL BLUE LINE.

Leave Plainfield for Philadelphia, 5 45, 8 44, 9 48, 10 45, a. m., 2 08*, 3 43, 5 34* 6 45, 8 22, 9 37* p. m., 1 12, night. Sundays—5 45, 9 48, a. m., 2 08*, 5 14*, 6 45 p. m., 1 12, night.

For Trenton 5 45, 8 44, 9 38*, 10 45, a. m., 12 43, 2 08*, 4 34 5 34*, 6 38*, 8 22*, 9 37 p.m., 1 12 night, Sunday—5 45, 9 34, a. m., 2 08*, 5 14* 6 35 p. m., 1 12 night.

For Baltimore and Washington at 9 48, a. m. 2 08, 3 43, 5 34* 6 45* p. m. 1 12, night. Sundays—9 48 a. m., 2 08, 5 14* 6 45 p.m. 1 12, night.

For Chattanooga, New Orleans and all points south with through vestibule sleeper, via Shenandoah Valley Route at 6 45 p m. Sundays 5 14 p m.

For Buffalo, Chicago and all points west, week-days at 9 54 a. m., 8 22 p. m. Sundays 6 35 p. m

RETURNING—LEAVE PHILADELPHIA,

Reading terminal, 4 10, 8 30, 9 45, 11 31 a.m., 1 30 3 50 5 15, 6 04, 8 35, p.m. 12 10, night.

Sundays—4 10, 8 30, 9 45, 11 31 a.m., 3 50*, 6 00, 8 35 p. m., 12 10 night.

From 24th and Chestnut 3 55, 7 58, 9 17, 11 14, a.m. 3 30, 6 12, 8 21, 11 45 p. m. Sunday—3 55, 7 58, 11 14 a m, 3 30, 6 12, 8 21, 11 45 p. m.

Leave Trenton, Warren and Tucker sts., 1 0 4 58, 8 05, 10 25, a.m. 12 12*, 2 10, 4 10*, 5 54, 9 0 p. m. Sundays—1 00, 4 58, 10 27 a. m. 12 12*, 4 3 5 48*, 9 14 p. m.

Plainfield passengers by trains marked * change cars at Bound Brook.

Through tickets to all points at lowest rates may be had on application in advance to the ticket agent at the station.

J. H. OLHAUSEN, General Sup't.

H. P. BALDWIN, Gen. Pass. Agt.,

The Pennsylvania Railroad.

The Standard Railway of America

Protected throughout by the Interlocking Switch and Block Signal System.

On and after Sep 27, 1894, trains will leave Elizabeth as follows:

FAST LINE leaves Philadelphia 12 25 p m daily, with Pullman Vestibule parlor and sleeping cars for Pittsburg, Northern and Eastern Pennsylvania

6.37 P. M. WESTERN EXPRESS, with Pullman Vestibule sleeping cars, dining car daily for Pittsburg, Chicago, Cleveland, daily except Saturday, for Toledo, Williamsport, Rochester, Buffalo and Niagara Falls.

8.24 p.m.—SOUTHWESTERN EXPRESS with Pullman vestibule sleeping car, daily, to Columbus, Cincinnati, Indianapolis, St. Louis, and Memphis. Dining car Altoona to Richmond.

8 42 p. m.—PACIFIC EXPRESS with Pullman vestibule sleeping cars, daily, for Pittsburg, Columbus, Chicago, and Toledo, daily, except Saturday for Cleveland.

For Baltimore, Washington and the South—1 59, 9.05, 9.36 a. m., 9.39 p. m.

Sundays, 1, 9 05, 9 36 a. m., 9 41 p m.

For Baltimore only 1 37 p. m., week-days.

For Newark and New York—3 02, 5 34, 5 46, 6 17, 6 45, 7 01, 7 20, 7 49, 7 57, 8 06, 8 28, 8 33, 8 47, 9 15, 9 41, 9 48, 10 20, 10 38, 10 49, 11 07, 11 54 a. m., 1 18, 1 20, 2 08, 2 16, 2 40, 2 45, 3 47, 4 44, 5 15, 5 36, 5 48, 6 08, 6 27, 6 48, 6 56, 7 07, 7 23, 7 59, 8 17, 9 10, 9 50, 10 03, 11 03 and 11 56 p. m. Sundays 3 02, 5 34, 7 54, 8 45, 9 20, 9 47, 10 12, 10 38, 10 49 a. m., 12 35, 1 46, 2 20, 2 45, 3 45, 4 46, 5 34, 5 48, 7 05, 7 12, 7 25, 7 48, 8 28, 9 15, 10 16, and 11 46 p. m.

For New York only, 6 10 a. m. daily.

For Philadelphia—1 00, 6 47, 7 49, 9 05, 9 36, 11 43, a. m.; 1 05, 1 37, 3 33, 5 08, 6 36, 7 46, 8 44, 9 39 P. M. Sundays at 1 00, 6 49, 9 05, 9 36, 10 41 A. M.; 5 40, 6 37, 7 47 and 9 41 P. M.

FOR ATLANTIC CITY

(1 37p.m. with through Buffet parlor car) Sundays 6 59 a. m.

Cape May, Sea Isle City and Ocean City 1 37 p. m. week-days.

For Rahway—1, 4 06, 6 44, 7 10, 7 59, 8 54, 9 46, 9 50, 10 37, 10 59, 11 43, a. m., 12 48, 1 18, 1 37, 2 48, 3 20, 3 39, 3 59, 4 38, 4 54, 5 20, 5 40, 6, 6 06, 6 12, 6 17, 6 27, 6 45, 6 52, 6 59, 7 20, 7 46, 8 14, 8 55, 9 54, 11 02, 11 45 p. m. and 12 30 night week-days. Sundays, 1, 6 59, 8 43, 9 49, 10 26, 10 41 and 11 47 a. m., 12 50, 1 50, 2 47, 3 28, 4 50, 5 20, 6 40, 7 21, 7 27, 7 47, 9 14, 9 47, 9.16, 10 14, 11 and 11 55 p. m.

For New Brunswick—1 00, 6 57, 7 10, 7 59, 9 05, 9 36, 9 50, 11 43 a. m., 1 05, 1 37, 2 48, 3 59, 4 38, 5 08, 5 40, 6 06, 6 45, 7 46, 9 39 and 11 02 p. m. Sundays, 1 00, 6 59, 9 05, 9 36, 9 49, 10 41 a. m., 12 50, 1 50, 5 40, 7 47, 9 16, 9 41, 11 55 p. m.

For Woodbridge—6 44, 8 06, 9 46, 10 59 a.m., 12 48, 2 20, 4 54, 5 44, 6 12, and 7 20 9 54 p. m., 12 30 night, week-days. Sundays, 10 26, and 11 47 a. m., 10 14 p. m.

For Perth Amboy—6 44, 8 06 9 46, 10.59, 12 46 2 20, 4 54, 5 44, 6 12, 7 20 7 36 9 54 and 12 30. Sundays, 8 53, 10 26, 11 47 5 44 10 14 p m.

For East Millstone—7 10 a. m., 1 05, 2 48 and 5 40 p. m., week-days.

For Trenton—1 00, 6 57, 7 10, 7 59, 9 05, 9 36, 11 43 A. M.; 1 05, 1 37, 2 48, 5 08, 6 36, 7 46, 8 42, 9 39 P. M. Sundays at 1 00, 6 59, 9 05 9 36, 10 41 A. M.; 5 40, 6 37, 7 47 and 9 41 P. M.

For Lambertville, Phillipsburg and Belvidere via—Trenton—7 59 A. M., 2 48 and 6.36 p. m., and 5.40 p. m. Sunday.

For Flemington—7 59 A. M.; 2 48 P. M.

For Freehold—7 59, 11 43 a. m, 4 38, 5 08 p.m., via. Monmouth Junction, week-days. 9 05 a. m. Sundays.

For Jamesburg, via. Monmouth Junction—7 59 and 11 43 a. m., 4 38 and 5 08 p. m., week-days.

For Long Branch, Ocean Grove, and points on New York and Long Branch R. R.—9 46 2 46, 3 04 4 10 5 44 7 36 p. m., week-days. Sundays, 10 26 a. m., and 5 44 p. m.; do not stop at Asbury Park on Sundays.

For Sea Side Park, Island Heights and Toms River—9 46 a m (Mon only) 12 46, 4 10, 5 44 p. m.

For Boston—8 49 p. m., daily.

For Brooklyn, N. Y.—All through trains connect at Jersey City with boats to Brooklyn annex, affording direct transfer to and from Fulton Street, avoiding double ferriage and journey across New York City.

Leave New York for Elizabeth—6, 6 [illegible] 7 20 8 10, 8 30, 9, 9 10, 10 10, 11 00 a. m., 12 [illegible] 12 40 1 00, 2 10, 2 30, 3 00, 3 20, 4 00, 4 10 [illegible] 5 00, 5 10, 5 20, 5 30, 5 40, 5 50, 6 00, 6 10 [illegible] 7 00, 7 30, 8 15, 9 15, 10 15, 11 00, 11 [illegible] night. Sundays, 6 15, 6, 9 00 [illegible] 11 00 a. m., 12 00 noon, 1 00, 2 00 [illegible] 5 00, 6 20, 6 45, 7 00, 7 30, 8 00 [illegible] 11 00 p. m., and 12 15 night.

S. M. PREVOST, General Ma[illegible]

J. R. WOOD, Gen. [illegible]

OLDEN HARVEST FOLLOWS SEED-SOWING IN THE DAILY PRESS AD COLUMNS.

THE DAILY PRESS.

CHOOL NEWS A SPECIAL FEATURE OF THE DAILY PRESS

[illegible] May 15, 1887. PLAINFIELD, N. J., THURSDAY, OCTOBER 11, 1894 TWO CENTS A COPY. $5 A YEAR

Treasures Unrolled

are the latest patterns of wall paper to those desirous of beautifying their homes. We keep all styles and can furnish many elegant figures at moderate prices. Call and take your choice out of this immense stock——etc.

MARSH, AYERS & CO.

141 East Front st., Plainfield, N. J.

J. C. POPE & CO.,

Insurance Agents,

NO. 6 EAST FRONT STREET,

Plainfield, N. J.

Lawn Seed, Garden Seed, Fertilizers, Garden Tools,

AND

Housefurnishing Goods.

Furnaces, Heater work, Plumbing, Hardware.

A. M. GRIFFEN,

13 East Front Street.

F. A. DUNHAM,

Civil Engineer and Surveyor, 109 Park avenue. Sewers, pavements and road improvements. Publisher of city map and atlas.

EDWIN B. MAYNARD

Hair Cutting and Shampooing. Tonsorial Parlor, 304 Park ave., Plainfield, N. J. Ladies shampooing and childrens hair cutting a specialty 10 18 1

HENRY G. ADAMS,

Real Estate and Insurance,

197 North ave., - Opp. Station.

A. E. LINCOLN,

226 PARK AVENUE,

has just received an elegant assortment of rare ferns and other plants, also bulbs of all kinds, for Fall planting. She has a large supply of cut flowers daily.

MRS. A. DeBAUD,

323 EAST FRONT ST.

Manicuring, hair dressing, cutting, curling and shampooing. Chiropodist first week in each month. 9 12 m

PLAINFIELD SOUVENIR

SOLID SILVER SPOONS.

COLLIER'S,

103 PARK AVENUE.

ESTABLISHED 1869.

WM. D. THICKSTUN,

Real Estate and Insurance,

197 North ave. 10 1 tf

THEODORE GRAY,

MASON AND CONTRACTOR.

Estimates given, repairing promptly attended to. Residence 117 Hillside ave. 3 28 3

VAN BUREN & TIMPSON,

Real Estate and Insurance

163 North ave., Opp. Station,

60 Cedar street, New York City.

Carty & Stryker

Groceries, Fruits and Vegetables,

CHEAP FOR CASH,

CENTRAL AVE. AND SECOND STREET.

If you will kindly favor us with your order, it will receive prompt attention. Don't forget the place, corner Central venue and Second street. 11 23 tf

WOOLSTON & BUCKLE,

141 and 145 North avenue.

New Line of Wall Papers

20 PER CENT. LESS

Than last year's prices. Last year's stock at

Great Reductions.

Painters' Supplies.

Eagle Bakery,

206 LIBERTY ST.

Baked beans, brown bread, Saratoga chips Imperial Bread. Special care taken with the above. Orders promptly delivered. 9 1 tf

Fresh sausage, our own make . . 13c lb
Fresh pork . . . . 14c lb

Prices of all other meats in proportion to cash buyers at the

Plainfield

PACKING HOUSE

153 West Front st.

ULRICH & BLATZ, Proprietors. 10 5 tf

REMARKABLE CURES

Of Recent Date.

A Statement from Ex-Mayor John Corson, Esq., of Clinton, N. J.

TO THE PUBLIC:

I acknowledge with the utmost pleasure the wonderful cure which Dr. Lighthill effected in my case.

I had been a sufferer from piles, which gave me constant pain and distress, during twenty long years, attended with frequent loss of blood and with great and painful protrusion of the pile tumors and rectum whenever my bowels moved.

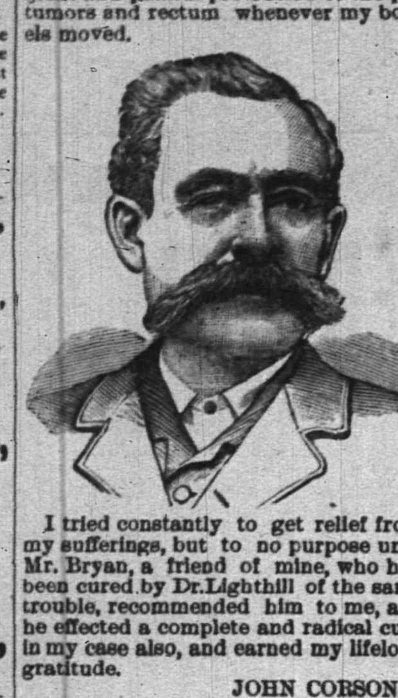

I tried constantly to get relief from my sufferings, but to no purpose until Mr. Bryan, a friend of mine, who had been cured by Dr. Lighthill of the same trouble, recommended him to me, and he effected a complete and radical cure in my case also, and earned my lifelong gratitude.

JOHN CORSON.

THE CASE OF MR PETER G. EYCK, OF BISSELL, HUNTERDON CO., N. J.

Dr. Lighthill Effects a Complete Cure Where Ten Physicians Had Failed.

TO THE SICK, SUFFERING AND AFFLICTED:

For many years past I have been afflicted with bleeding piles. Every movement of the bowels was attended with loss of blood and with intense pain which lasted for hours and sometimes all day. My condition was aggravated by a prolapse of the rectum, which greatly increased my suffering and sometimes gave me most agonizing pains.

So great was my distress and so bad my condition that I sold my farm, not being able to work it any longer. At one time the protruding pile tumors became so highly inflamed and swollen that they could not be replaced, and I had to go to bed, applying hot poultices for three months before I could get relief.

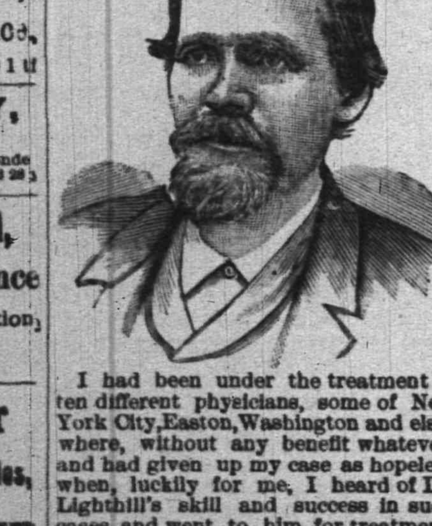

I had been under the treatment of ten different physicians, some of New York City, Easton, Washington and elsewhere, without any benefit whatever, and had given up my case as hopeless when, luckily for me, I heard of Dr. Lighthill's skill and success in such cases, and went to him for treatment, with the happy result that he effected a radical and permanent cure in less than four weeks's time; and I am glad to say that the entire treatment gave me neither pain nor distress.

I consider my cure perfectly wonderful, and so do all my friends and neighbors. I am confident that there is no case of piles which Dr. Lighthill cannot cure.

PETER G. EYCK,
Bissell, Hunterdon Co., N. J.

Dr. Lighthill

can be consulted daily (except Thursdays) on all CHRONIC, OBSTINATE AND COMPLICATED diseases of the human system of whatever name and nature, at his office and residence,

No. 144 Crescent Avenue.

Deafness, Catarrh and Diseases of the Head, Throat and Lungs successfully treated.

Piles of the most aggravated nature radically and permanently cured in a few weeks, without pain or detention from business, and all other rectal diseases are treated with equal success.

Mental and Nervous Derangements Epilepsy, Diseases of the Skin and Blood, Rheumatic, Neuralgic and Scrofulous Affections.

Diseases of the Heart, Liver, Stomach, Bowels, Kidneys and Bladder are successfully treated, even when other medical skill has failed.

MANY LIVES ARE LOST

Death in the Storm Along the Coast.

Collapse of a Big Building in New York—Destruction of a Town in New Foundland — Two Hundred Sailors Missing—Sad Fate of a Mother and Children.

New York, Oct. 11.—The storm that broke upon the city with unexampled fury when it slept blew down the walls of an unfinished factory building at 74 Monroe street. They fell upon the building at 72 alongside and crushed it, burying in the wreck two families that had no warning of the coming blow.

Four persons were killed outright, more than a dozen were dug out or crawled out, more or less badly injured, a few escaped unhurt. Six hours later the firemen were digging in the ruins, in the driving storm, for others known to be yet imprisoned there and whose groans could be heard.

Ambulances and police, doctors and priests crowd the block. The primary school house adjoining the scene of the disaster has been turned into an emergency hospital for the time being where the homeless find shelter and the injured are taken first. All the Seventh ward has turned out upon its annual feast day to watch the grewsome show.

Louis Aronowitz, the owner of the building, was arrested and taken before Police Justice Hogan in the Essex Market police court. Policeman McCarthy, who made the arrest, stated the facts.

Police Justice Hogan—There was quite a storm this morning, officer. Was there not?

Policeman McCarthy—Yes, sir.

Police Justice Hogan—Well, they had cyclones out west which occasioned great loss of life, but the owners of property out there are not held accountable. I shall parole the defendant until Friday afternoon to see what can be brought against him.

Policeman McCarthy stated to a reporter that under Capt. Grant's orders he was sent out with Aronowitz to look for the contractor of the building. The search was unsuccessful, and on the return to the station house the captain placed the owner under arrest until such time as the contractor can be found or a further investigation can be made.

The revised list of the dead is now as follows:

Jennie Steinman, aged 60 years; Meyer Steinman, 31; Bertha Korones, 46; Abraham Korones, 9; Solomon Korones; Rose Korones, 18; Isaac Abrams, 42; Bessie Abrams, 40; Eli Abrams, 8.

It is believed that all the occupants of the building have now been accounted for.

Great Loss of Life.

St. John's, N. F., Oct. 11.—St. Pierre, the French colony on the south coast of Newfoundland, was visited by a terrific gale, which caused the loss of at least ten lives and unprecedented damage to shipping. More than fifty vessels that were anchored in the roadstead were driven ashore and most of them were destroyed. Their crews escaped only by the merest chance. A fleet of more than 300 French fishing vessels had arrived at St. Pierre within a few days, having been compelled to make port in consequence of damage sustained in the gale on the Sunday before last, which raged furiously on the banks. All vessels report serious losses. Several ships are missing and are believed to have foundered, with 200 lives.

Mother and Children Lost.

Huntington, L. I., Oct. 11.—During the heavy gale seven barges loaded with coal, bound east, and the large tug Belle McWilliams, went ashore at Lloyd's harbor and a woman and two children were lost. Some men belonging to the crews are missing and are believed to have been drowned. Most of the barges are a total wreck and the beach for a mile is covered with wreckage. The woman who was lost was aboard the barge Jennie Hughes, whose captain, James Murphy, was her brother. With her were her three children. At the height of the storm the woman and children took refuge in the cabin, which was built upon the deck. A wave tore away the cabin and carried it into the sea. The wrecked cabin, in which lay the woman's body, was afterward found about a mile from where the barge went ashore. One of the children, a 11-year-old boy, still alive, was found on the beach and was taken aboard the tug, which lies high and dry on the beach. He will probably recover. The bodies of the other children have not yet been found. The woman was between 35 and 40 years old. The exact loss of life and property cannot be ascertained from the wrecks. People are flocking to the scene and there is no lack of willing hands to render any assistance necessary. The gale was the fiercest ever witnessed by dwellers near the bay. Lloyd's harbor is considered the safest along the coast. The tug is not much damaged.

Along the Jersey Coast.

Long Branch, N. J., Oct. 11.—This place and Asbury Park suffered considerably by the storm. The velocity of the wind was terrific and a portion of the roof of the West End hotel was carried away. As the dislodged portion struck against the main part of the hotel, windows were smashed and blinds broken. A summer house on S. M. Shaffer's property was wrecked, the Hollywood green houses were blown down and many rare and choice plants were ruined. A. C. Newing's large barn on Jackson street was demolished as was also a summer house owned by Mr. Iauch, proprietor of Iauch's hotel. The wind twisted the piazza of the Mansion house, and carried away a portion of the piazza of Mortimer Hendrick's cottage. At high tide all the spring piling of the new iron pier was washed away, and some of the bulkheading recently constructed was weakened by the high surf. The bluff between Sea View and Atlantic avenues was cut into in several places and it became necessary to close Ocean avenue north of Sea View. The only approach from Seabright to Long Branch is by way of Long Branch avenue.

Highest of all in Leavening Power.—Latest U. S. Gov't Report.

Royal Baking Powder

ABSOLUTELY PURE

PROGRESS OF SPIRITUALISM.

Scheme To Erect a Temple at the National Capital.

Washington, Oct. 11.—Spiritualists are to build a temple in Washington and at the session of the National Spiritualists' association it was announced that a fund was being rapidly collected for the purchase of ground. Milan C. Edson, of this city, who made the announcement, said arrangements were being made to conduct a house to house canvass and it was expected by this means to secure the amount necessary to begin preliminary work. Ephriam Storey, a retired contractor, of Washington, said he would make a liberal donation towards the temple if grounds were secured. Reports made by delegates showed that spiritualism had a large number of followers in the United States. F. P. Phillips of Cincinnati said that in his city there were 25,000 spiritualists well-organized and working together for the good of the belief, while Covington and Newport, Ky., had 10,000 each. In the immediate vicinity of Cincinnati there were, he said, 50,000 persons who believe in the doctrines of the association. F. R. Woodbury of Massachusetts severely criticized Congressman Elijah Adams Morse of his state for the resolutions he introduced in the house of representatives for the recognition of an orthodox God in the federal constitution. He considered this a step backward. The afternoon session was devoted to the odds and ends of unfinished business.

UNCLE SAM'S FINANCES.

Prospect That Receipts Will Soon Exceed Expenditures.

Washington, Oct. 11.—Treasury receipts for the first ten days of October aggregate $6,500,000 while the ordinary expenditures so far have exceeded the receipts by about $1,500,000. To this must be added interest payments of $5,000,000, which swell the total expenditures in excess of receipts to $6,500,000 up to date. Present indications point to about $23,000,000 total receipts for the month. For the next twenty days expenditures are likely to be proportionately less than for the past ten days and for the whole month of October, including interest, the expenditures will probably not exceed the receipts by more than $4,000,000 or $5,000,000. Custom dues from imported sugar may be expected to begin to come in the latter part of this month and an increase of receipts from internal revenue duty from whiskey for the Christmas trade may also reasonably be anticipated in November. Increased receipts, therefore, are anticipated after this month and the prediction is freely made at the treasury that after November, receipts under the new tariff will exceed the expenditures monthly and leave at the end of the fiscal year a substantial surplus. The net treasury balance to-day is $118,784,000 of which $59,840,000 is in gold.

INSANE IMMIGRANTS.

A Peculiar Case Decided by Secretary Carlisle.

Washington, Oct. 11.—A peculiar case was decided by Secretary Carlisle. Two Germans who immigrated to this country several years ago, subsequently became insane and were confined in the Massachusetts state lunatic asylum. Some weeks since the asylum authorities sent them back to Germany, prepaying their passage on the Hamburg company's steamer. The German authorities refused to receive them and they were brought back to this country and landed at Ellis island, N. Y. Commissioner Senner officially received them, it is said, but detained them as insane, and asked the treasury department for instructions. Secretary Carlisle has decided that the United States government has no business to care for the two insane immigrants and that the Hamburg company and the Massachusetts state lunacy commissioner must settle the matter between them. In the meantime the two immigrants are in the custody of the United States officials, who are having trouble in "letting go."

New York Methods Alleged.

New Haven, Conn., Oct. 11.—The Law and Order league of this city had another lively tilt with the board of police commissioners and the result is that the abuses alleged to exist in the department, of which the league has complained so often, are to receive an official probing at the hands of a committee of which Mayor Sargent is the head. The president of the league, Rev. E. Newman Smith, pastor of the Centre church, appeared before the board and presented another in which a general disposition on the part of the police department to wink at violations of the liquor law, policy shops permitted to run and non-suppression of houses of bad reputation and gambling dens is alleged. "Tipping" is also hinted at. The letter stated that the league was in possession of and ready to produce evidence to show that patrolmen had been instructed by certain commissioners to close their eyes to violation of the liquor ordinances by certain dealers who were known to have business with the commissioners.

Chief of Police Fatally Hurt.

Lebanon Ind., Oct., 11.—During the Knights of Pythias parade George L. W. Powell, chief of Indianapolis police force, was thrown from his horse. His head hit the cobblestones with terrific force. His skull was fractured and his face badly smashed. He was taken to Indianapolis. His death is almost a certainty.

Eldorado Company Sold Out.

Jersey City, Oct. 11.—The property of the Eldorado Amusement company, on Weehawken heights, was sold under foreclosure proceedings. It was divided into 216 parcels and realized $128,625. It cost the company over $400,000. The buyers are real estate speculators.

DR. HOLMES' FUNERAL.

Final Tribute to the Poet and Philosopher.

Boston, Oct. 11.—The funeral of the late Dr. Oliver Wendell Holmes was held in King's chapel and was largely attended. The floral tributes were numerous and of rare beauty. The services were conducted by Rev. Dr. Edward Everett Hale and were simple and impressive. Both the body of the chapel and the galleries were occupied by many prominent people. Among them were the Rev. S. F. Smith, D. D., the author of "My Country, 'Tis of Thee," and a class-mate of Dr. Holmes; President Eliot of Harvard university, Prof. Charles Eliot Norton, Prof. William Watson Goodwin, Gen. Francis A. Walker, Col. Thomas Wentworth Higginson, Richard Henry Dana, Henry C. Houghton, the dead poet's publisher; Rev. George E. Ellis, D. D., Col. Henry L. Higginson, Judge Ebenezer Howe, Dr. Wolcott, George C. Shattuck, Charles Follen Adams, Mrs. Julia Ward Howe, Rev. George Arbuthnot, the vicar of Holy Trinity (the Shakespeare church at Stratford-on-Avon, England); Judges Allen, Barker and Lathrop, and Clerk Noble of the supreme court; Judge Lowell, Rev. Samuel May, Rev. O. B. Frothingham, Lieutenant-Governor Wolcott, Judge E. Rockwood Hoar, William H. Baldwin, Samuel O. Greene, Henry S. Hyde, H. L. Grew, Thomas J. Gargan and R. T. Paine, jr. The pall-bearers were C. J. Paine, Robert Treat Paine, J. J. Morse, jr., E. R. Nevin, C. J. Morse, J. Jackson, C. S. Storrow, F. S. Higginson, C. C. Jackson and J. Jackson, and the ushers were C. P. Putnam, J. J. Putnam, J. J Minot, P. J. Jackson, C. L. Jackson, F. W. Lee, Henry Jackson, Arcibald M. Howe and C. C. Jackson. The body was taken, immediately after the service, to the Jackson lot in Mount Auburn, where it was buried in the same grave in which rests the poet's wife. A few selections were sung by a quartet at the grave, but there was no other ceremony, and only the relatives and most intimate friends were present to pay the final tribute of respect to a life of which gentleness was the soul and simplicity the garment.

BASEBALL RIVALRY.

Gossip About a Proposed New National Association.

New York, Oct. 11.—A baseball man who is conversant with the progress of the new association is authority for the statement that a strong effort would be made to carry the project through, but that its final organization was exceedingly problematical. Al Johnson's friends say that he will not go into the scheme unless he gets the best assurance that the other clubs on the circuits outside of New York are backed by hard cash. The new association, it is understood, will make, if it is organized, a proposition to the national league to act in harmony and draw upon its reserve players, but the big league, of course, will not listen to any scheme the designs of which are to infringe on their territory. A war and the losses of large sums of money are inevitable if a new association is formed.

It is believed that the money to carry on a fight of this kind will be found wanting, although the Philadelphia and Pittsburg men who are trying to push through the scheme of a new association say that if Johnson does not go into it on the New York city end, they have other capitalists in view.

It is known that P. J. Powers has been asked to take the management of the New York team, and while he may have such a proposition under consideration, it is doubtful if he will accept, for he has a comfortable berth as president of the eastern league and is doing well in other lines. It was emphatically denied that A. H. Overman would have anything to do with any association to rival the league, although his name has before this been coupled with a proposed club in this city.

Death of Robert A. McKune.

Newburgh, N. Y., Oct. 11.—Hon. Robert A. McKune died in this city at the home of his sister, Mrs. Robert C. Bancroft, aged 71 years. During the great Reading railroad riots Mr. McKune was the mayor of Scranton, Pa. One day, at that time, during a terrific encounter in the streets, Mayor McKune endeavored to quell the disturbance. He was surrounded by rioters and struck on the head. A Catholic priest, an intimate friend, saved him from further harm, and the injured man was conveyed to the hospital, where it was found that he had sustained a fracture of the skull. By skillful treatment his life was saved, but he had suffered from the injury ever since. Six years ago he removed from Scranton to Wilkesbarre.

Oatmeal Eaters.

Galen lived to be - - - 140.
Cardinal de Salis to be 110.
Old Parr to be - - - 153.

All famous oatmeal eaters, and this was before

H-O Hornby's Oatmeal,

the perfect oatmeal, was known.

MERE FOUL BLACKMAIL

Roosevelt's Idea of Political Assessments.

Efforts of the Civil Service Commissioners To Protect Government Employes from Being Bled—Criminal Prosecution for Violators of the Law.

Washington, Oct. 11.—Hon. Theodore Roosevelt, United States civil service commissioner, was asked as to what progress the commission was making into the charges from various quarters that heavy political assessments were being made on office holders for campaign purposes.

Mr. Roosevelt said: "We have not yet received an official report as to the alleged assessments in San Francisco, but expect to ere long. We have, however, received statements from officers in other cities that solicitations are being made. Under the decision of the attorney general, if people not in the service of the government solicit contributions by mail we have no power to deal with them. The commission has always been anxious to have a judicial decision upon this point and we will present the matter to congress, urging that legislation be had prohibiting solicitation by letter just as much as soliciting by person.

"We have had more trouble about alleged campaign assessments this year than ever before when a presidential campaign was not on, and we have sent agents to every place where there has been a report that such solicitations have been made. The public may rest assured that we shall publish broadcast what has been done as fast as our reports get in. We guarantee to employes of the government that they need not pay one cent for this purpose, and that they will not in any way be molested for not paying, and we will try to have persons so harassing them criminally prosecuted.

"In the past six months we have had two convictions, one of a postmaster in Kentucky, for violating the civil service law, for which they have been heavily fined, and all such cases shall be prosecuted as rigorously. I am glad to be able to say publicly now, what I said during the last presidential campaign, that no man in office, whether democrat or republican, is under any obligations to contribute to any campaign fund, unless he chooses, and that he cannot be disturbed in his position by his superiors for refusal to contribute. This assessment business is mere foul blackmail, and we intend to make war upon it in every way possible."

Crane Iron Works.

Philadelphia, Oct. 11.—The property of the Crane Iron company at Catasauqua, Pa., which concern failed in December last, was sold at public auction at the Philadelphia exchange. John Sparhawk, jr., of Philadelphia, the representative of the bondholders' committee, bid $100,000 for the plant, and as he was the only bidder, it was knocked down to him. The committee will reorganize and will operate the property. The assignees, Robt. M. Kennedy and Leonard Peckitt, have kept the plant in operation since the failure, and they will turn it over to the bondholders' committee as soon as possible. Meanwhile, the operation of the property will be continued. The sale was made for the account of the Provident Life & Trust company, of this city, trustee of the mortgage. All but three or four of the bondholders were represented at the sale.

The Pope and America.

Rome, Oct. 11.—It is stated upon high vatican authority that the pope said to Monsignor Gravel his encyclical letter dealing with the affairs of the church in the United States was aimed at ending the opposition in America to the apostolic delegation. During his conversation with Mgr. Gravel, his holiness exclaimed repeatedly: "It must be ended." The pope's audience of Senor Casteler lasted an hour and a half. His holiness was very cordial. Senor Castelar thanked the pope for his democratic and social leanings and the pope cogratulated the Spanish statesman upon his provisional adhesion to the Spanish monarchy as an act of political prudence.

Bartholomy Gets a Life Sentence.

Buffalo, Oct. 11.—The Bartholomy jury brought in a verdict of murder in the second degree. Judge Childs sentenced the prisoner to imprisonment for life in Auburn state prison. Bartholomy killed ex-City Clerk Delaney. It was decided that Mrs. Bartholomy and Mrs. Thorner will be released from custody. Both Judge Childs and District Attorney Kenefick are agreed that the proof of the felony before the more serious crime was not sufficient to secure or justify an indictment. Several of the jury who tried Bartholomy were of the opinion, however, that the women were in a measure responsible for the killing of Delaney and should not go unpunished.

Fall River Strike.

Fall River, Mass., Oct. 11.—After a meeting of striking spinners they said they would not accept anything but a full restoration of the ten per cent. cut. Cloth dropped to 2 15-16 cents again, 1,000 pieces having been sold at that figure. There was an angry feeling shown at the spinners' meeting as an outgrowth of the letter sent to the manufacturers by Mayor Coughy. It is charged against him that he seeks to protect the city treasury and refuses support to the people because they will not work for the wages the manufacturers offer. The mill men have voted to open the mills Monday morning under a reduction.

Czar Has Blood Poisoning.

London, Oct. 11.—A dispatch from Berlin to the Telegraph says that Prof. Leyden has again been summoned by wire to attend the czar, and will start for Livadia at once and remain for some time. According to the Cracow newspapers pyaemia has been established, and none of the official reports concerning the czar's condition tallies with the facts.

Football.

New Haven, Conn., Oct. 11.—Yale, 12; Williams, 4.

TAMMANY HALL TICKET

Nominations for New York City Offices.

The Committee of Seventy Expects To Have the Antis in Harmony Soon—Singerly Speaks at Philadelphia—Congressman Wilson Talks to Mountaineers at a Barbecue.

New York, Oct. 11.—Tammany hall nominated the following ticket last night:

For mayor—Nathan Straus.

For president board of aldermen—Augustus W. Peters.

For sheriff—William Sohmer.

For recorder—Frederick Smyth.

For superior court judge—Charles H. Truax.

For coroners—John B. Shea and Jacob A. Mittnacht.

New York, Oct. 11.—There was nearly a two hours' session yesterday, beginning at 3 p. m., of the executive committee of the committee of seventy. The meeting, as usual, was with closed doors. At its conclusion Chas. Stewart Smith, chairman of the committee, stated that there had been a good deal of animated talk, but very little to report. He said: "There will be another meeting of the executive and a meeting of the full committee to-day. We expect then to get through and say our last words. There is a feeling of satisfaction among the members of the committee and a firm belief that by this evening all the anti-Tammany organizations will be in harmony. Mr. Smith added that Francis M. Bixby and Major Dougherty, representing the anti-Tammany (O'Brien) faction, called on the committee and announced that their organization would endorse the nomination of William L. Strong for mayor and John Goff for recorder and then adjourn for a conference upon the other candidates. Nothing had been heard from the Stecklers. Mr. Kempner had written a letter, which he had not seen, however, and which had not been laid before the committee, withdrawing his name as a candidate for sheriff. He was asked: "Will the committee put a ticket in nomination as a committee?" "That is a matter yet to be determined," he replied; "whether it does so or not, the committee will not be idle. It has begun a fight which will not end until the campaign ends. A finance committee has been appointed and there is a good deal of work to be done."

Mr. Smith showed a telegram sent by Charles C. Beaman from Milwaukee, Wis., in response to one he had sent him, in which Mr. Beaman says, in reference to the work done by the committee of seventy: "You have accomplished a glorious result. Those that join last should be as welcome as those that joined first."

Singerly Speaks at Philadelphia.

Philadelphia, Oct. 11.—The second meeting of the democracy in the state campaign was held last night at Textile hall in the heart of the manufacturing district of the city and big crowds turned out to listen to the tariff reform principles enunciated by the speakers. There were a number of speakers but Wm. M. Singerly, the party's standard bearer in the state, was the principle one and made the speech of the evening. Mr. Singerly said: "There is no section of the United States, nor any district in Pennsylvania, that has stood up so manfully for tariff reform as has the mill district of Philadelphia. You men who work in the mills know as well as I do and as well as any manufacturer in the city, that with free raw materials and an average duty of nearly forty per cent. upon woolen goods, with our system of manufacturing and our system of superintending and the machinery of America that there is no country on God's earth that can compete with American workmen in the markets of the world. They talk about the McKinley bill. Really, I don't think they have any idea of reviving it. In 1881 and 1882, in this mill district of Philadelphia, there were built over 400 factories in one year! That meant giving employment to 4,000 or 5,000 people. Has there been a single factory built under the McKinley bill in '91, '92 and '93 that you know of in your district? In my very heart I think that protection is legalized plunder. I dont believe in the right of the government to take anything from me that I don't want to give up, and give it to somebody else, or to locate him in some privileged place where God never intended him to be placed. That is my idea of protection."

Wilson's Lively Campaign.

Moorfield, W. Va., Oct. 11.—Hon. W. L. Wilson, Congressman Blanchard, ex-Governor "Windy" Wilson, Isador Straus, Col. Chew, booked to speak at the democratic barbecue here, arrived after having traveled twenty miles in buggies through a driving rain. Two thousand mountaineers met the party at the outskirts of the town and acted as a guard of honor, escorted them to an immense field where several beeves, a dozen sheep, gallons of oysters, coffee and wagon loads of bread were being furnished the hungry crowd. Notwithstanding the weather and intense cold, the miserably wet crowd which was too great for any building here stood for hours wrapped in heavy coats and intently listened to the speeches. Congressman Wilson's appearance upon the platform was a signal for a wild scene, men shouting, throwing hats and clubs in the air and acting as though wild.

Tillman Suspends His Soldiers.

Columbia, S. C., Oct. 11.—Gov. Tillman has issued an order suspending all militia officers who refused to go to Darlington when he ordered them and providing that they cannot in future be members of the militia until further orders.

Appeal from the Pope.

London, Oct. 11.—The Standard publishes a dispatch from Rome saying that the pope will shortly address a special appeal to the clergy of the Anglican church on the subject of church reunion.

Suicide of a Consul.

London, Oct. 11.—P. Henderson, British consul at Cadiz went to the foreign office and, drawing a revolver, shot himself dead.

WHY NOT BE STRONG?

DO YOU KNOW WHAT THAT WEAKNESS MEANS?

There is a Limit to Your Endurance—Have You Reached It—Beware of the Last Straw —It Will Come Like a Shock.

Shakespeare says: "When sorrows come, they come not single spies but in battalions." How true this is of disease. How surely will overwork lead to nervousness, headache, nervous exhaustion, prostration, paralysis and the most terrible nervous diseases.

Bad blood causes humors, stomach, liver and kidney complaints, rheumatism, bad complexion, tumors and all kinds of blood diseases. That tired feeling means exhaustion of the nerves and vital forces—chills. If the liver is torpid, constipation follows. This clogs the circulation and causes congestion of all the organs.

You must stop these complaints right where they are, if you value your life. The way to do it is to take Dr. Greene's Nervura blood and nerve remedy. It cures disease and makes you well.

MISS ROSE McCARTHY.

The popular Miss Rose McCarthy, of 3[illegible] East 87th st., New York City, writes: "For a long time I was troubled with nervousness and violent headaches. I would lie awake nearly all night and was in constant misery. Previous to this my complexion was a very healthy color, but it now became very bad.

"I took three bottles of Dr. Greene's Nervura blood and nerve remedy and was entirely cured. My nervousness and headaches left me, my good complexion returned and I slept perfectly. I can safely say to everybody who is suffering, just give it a trial and you will be cured. I hope my statement will find relief for many people who do not know the benefits of such a wonderful medicine."

Dr. Greene's Nervura blood and nerve remedy strikes disease like the lightning's flash, which nothing can resist, and where it strikes it cures. Put it to the test in your own case and see how quickly health and strength will be yours.

Physicians recommend it because it is the discovery of the most successful specialist in curing nervous and chronic diseases, Dr. Greene, of 35 West 14th st., New York City. You can consult him free, personally or by letter.

The WREN in Business

It is characteristic of the Wren that it will sneak in and occupy the nest made by another bird, in preference to building one of its own. This same trait is often seen in business. It is shown by the imitators of

COTTOLENE

No sooner has the wonderful merit of this new vegetable shortening, so much better than lard, created for it a remarkable sale and popularity, than the business wrens are ready to move upon the market with many worthless counterfeits. Any housekeeper can be easily and cheaply convinced of the value of COTTOLENE by simply giving it a trial. They will then be unwilling to go back to lard, or go down to fraudulent imitations.

Sold in 3 and 5 pound pails.

Made only by

N. K. FAIRBANK & CO.,

CHICAGO, AND

PRODUCE EXCHANGE,

NEW YORK.

AT BEDTIME I TAKE A PLEASANT HERB DRINK

THE NEXT MORNING I FEEL BRIGHT AND NEW AND MY COMPLEXION IS BETTER.

My doctor says it acts gently on the stomach, liver and kidneys, and is a pleasant laxative. This drink is made from herbs, and is prepared for use as easily as tea. It is called

LANE'S MEDICINE

All druggists sell it at 50c. and $1 a package. If you cannot get it, send your address for a free sample. Lane's Family Medicine moves the bowels each day. In order to be healthy this is necessary. Address ORATOR F. WOODWARD, Le Roy, N. Y.

Gold Dollars for Fifty Cents.

—NO,—

BUT FULL VALUE.

C. E. [illegible], Painting and Paper Hanging,

37 Chatham street.

THE DAILY PRESS.

A. L. FORCE, - - Publisher and Proprietor.
WALTER IRVING CLARKE, - Managing Editor.

CIRCULATION EXCEEDS THAT OF ALL OTHER PLAINFIELD DAILIES COMBINED.

PLAINFIELD, N. J., OCT. 11, 1894

CITY EDITION, 4 O'CLOCK.

Third District Congressional Convention.

The Third Congressional District Democratic Convention of New Jersey will be held at the Court House, Freehold, Monmouth county, N. J., ON MONDAY, THE FIFTEENTH (15th) DAY OF OCTOBER, 1894, at 2 o'clock noon, to nominate a candidate to represent the said District in the next Congress of the United States.

The Democratic electors in said District are requested to meet in their respective and wards at such time and places as may be designated, in accordance with the usages of the party in the several counties, and appoint one delegate to such convention for each 100 Democratic votes, and one for every fraction thereof exceeding 50, cast in said townships or wards at the last Gubernatorial election.

JAMES DEHLER,
Chairman of Last Convention.

Democratic Primaries.

In pursuance of the above call, the Chairman of the Democratic Executive Committee of the County of Somerset hereby appoints SATURDAY, the thirteenth day of October inst., for the election of delegates to the said Convention from the county of Somerset. The primaries will be held at the hour of three in the afternoon (except North Plainfield, which will be held at 8 o'clock on Friday evening October 12) and at the places hereinafter named. Each township will be entitled to elect delegates as follows, viz:

Township.	Place of meeting.	No.
Bedminster	Gobie's Hotel, Bedminster	3
Bernards	Moore's Hotel, Basking Ridge	4
Branchburg	Codington's Hotel, N. Branch	1
Bridgewater	Court House, Somerville	12
Franklin	Railroad Hotel, East Millstone	4
Hillsborough	Devender's Store, Frankfort	3
Montgomery	Harlingen Hotel	1
North Plainfield, 1	School House	3
North Plainfield, 2	School House	3
Warren	Mount Bethel Hotel	4
		50

GEORGE E. PACE,
Chairman County Ex. Com.

Somerset County Convention.

The County Democratic Convention will meet at the Court House, in Somerville, on Monday, the twenty-second day of October, 1894, at 10 o'clock in the forenoon, for the purpose of nominating a candidate for Member of Assembly, and the transaction of such other business as may properly come before it.

In accordance with the resolution adopted by the County Democratic Executive Committee, all townships having but one polling place will be entitled to six delegates; townships having two polling places will be entitled to elect three delegates in each polling place; and townships having more than two polling places will be entitled to elect two delegates in each polling place.

The primaries for the election of delegates will be held on Saturday, October 20, at 3 o'clock in the afternoon, at the places hereinafter designated (excepting North Plainfield, where the primaries will be held on Friday, October 19, at 8 o'clock in the evening):

Township.	Place of meeting.	No.
Bedminster	Gobie's Hotel, Bedminster	6
Bernards, 1	Moore's Hotel, Basking Ridge	3
Bernards, 2	Allen's Hotel, Liberty Corner	3
Branchburg	R. of P. Hall, Neshanic Station	6
Bridgewater, 1	Court House	2
Bridgewater, 2	Berkeley House, Bind Brook	2
Bridgewater, 3	Holden's Hotel, Raritan	2
Bridgewater, 4	Somerset Hall, Somerville	2
Bridgewater, 5	Adjoining Reche's, Raritan	2
Bridgewater, 6	Martinsville Hotel	2
Franklin, 1	Brosch's Hotel, Franklin Park	2
Franklin, 2	Heige's Store, South B. Brook	2
Franklin, 3	R. R. Hotel, East Millstone	2
Hillsborough, 1	Devender's Store, Frankfort	3
Hillsborough, 2	Millstone Hotel	3
Montgomery	Harlingen Hotel	3
North Plainfield, 1	School House	3
North Plainfield, 2	School House	3
Warren	Mount Bethel Hotel	6
		60

GEORGE E. PACE,
Chairman County Ex. Com.

By an unfortunate oversight the faithful Exempts were not invited to participate in the parade when they should have been given a place of honor. They keenly feel the neglect.

The gas-burning public will feel grateful to the Plainfield illuminators for the reduction in price, but such concession is only a natural sequence of the Democratic reduction of the tariff on coal and of the fact that gas is very abundant and cheap around campaign time.

In the days when Plainfield believed in his culture and high ideals, Albert F. Venino prided himself on his work on pedal movement. A little pedal movement vigorously applied to him might perhaps have had beneficial results in connection with a lesson on how to care for a wife.

AN IDOL SHATTERED.

Albert F. Venino was once an idol among musical people of Plainfield. In the shattering of that idol we see how great possibilities can be wrecked by yielding to inherent weaknesses. It is a fine thing to be a genius, but it is a better to be a man. Venino has proved himself to be not much of either, and those who have been his warmest friends have forsaken him and united in a determined defense against his heartless treatment of his wife and six young children. Venino's claim wife and he could never be companionable, may be true; but that does not excuse his absolute indifference to the fate of his children. A father with any heart, conscience or manliness would at least make an effort to provide for his offspring and not shirk their care and expense upon a resourceless wife. In the case of Venino, who was drawing $250 a month, it was not a matter of effort or ability, but of will. He was a wilful deserter. It is to the credit of Plainfield that her people are so spontaneous with resources to secure from legal and injustice the woman and her little ones whom the scheming husband evidently fancied were defenseless and at his mercy. Without means to appear to refute the charges, Mrs. Venino would have been obliged to accept by default the issuance of a decree against her. But Plainfield will take care of her.

The facts of Venino's case have been in the possession of The Daily Press as steadily as they have developed. At the time last midwinter when his family, including the newborn baby, were found destitute, suffering from cold and hunger, in the mortgaged house, strong pressure was brought to bear to expose the faithless husband, but he was shielded in the hope that the attempts to secure his reformation would be successful. When the news of his application for a divorce reached Plainfield, last week, it was deemed best in the interests of justice to make it a Masonic matter, and, for a time proceeding quietly, surprise him with a network from which he could not escape. Contrary to the decision of the lodge, another paper whose editor was a Mason and got an inkling of the affair, forced publication, and it is feared that in consequence Venino may be warned and escape. It will be gratifying to all Plainfield if the effort succeed to require him at least to contribute as materially as possible to the family he has wronged.

TO FIGHT THE SEWERS

Dunellen Determined to Oppose Plainfield's Plan.

The meeting of the citizens last night to protest against the proposed location of the Plainfield sewerage deposit beds, was well attended. Much interest was manifested among those present. The following was adopted:

WHEREAS, We have recently learned with great surprise that the Plainfield Common Council contemplate locating their sewerage and disposal beds on the border of the borough of Dunellen, and

WHEREAS, We earnestly believe that such beds would be highly detrimetal to the health of our citizens and do the greatest possible damage to real estate located anywhere in its vicinity; and

WHEREAS, That part of Plainfield lying west of Rock avenue is more closely allied to Dunellen than Plainfield proper on account of the proximity of its churches, postoffice, station and other interests; therefore be it

Resolved, That we respectfully petition the Common Council of Plainfield not to locate their sewerage and disposal beds west of Clinton avenue in the City of Plainfield. And be it further

Resolved, That the injunction "Do unto others as you would that they should do unto you" should be carried out in the disposal of sewerage which affects health and home of every citizen of Dunellen and vicinity if in nothing else.

Resolved, That a committee of five of the citizens of the borough be appointed to cooperate with the committee of the board of commissioners to carry into effect the above resolutions.

The following committee was appointed to confer with the Plainfield Common Council: Rev. A. I. Martine, Rev. A. Todd, Alva Gray, E. Runyon, and P. M. Ising.

THE ANTHONY BOOM.

By It, Republican Ring Organs Were Disturbed Right Up to the Eve of the Convention.

The candidacy of James L. Anthony worried the ring managers more than they care to acknowledge. Last night the ring organs were still busily engaged trying to offset the growing feeling that Elizabeth ought not to be permitted to keep Plainfield out of her rightful nomination.

The local organ fretted itself by calling such names as "idiot", denying pointblank the Republican facts that appeared in The Press, and saying:

If the editor of that paper knew how thoroughly laughed at he has been, it might disturb his adolescent complacency.

The Elizabeth Journal continued its deceit that The Press was pushing Mr. Anthony's candidacy, whereas it was only giving the news of the pushing the Republicans were doing. The Journal said:

The Plainfield Press (Dem.) is very earnestly engaged in pushing forward James L. Anthony as the Republican candidate for Congress. It so zealously employed itself in this work that it neglected the Democratic primaries, and the delegates were pledged against Hon John T. Dunn, whose letters The Press has been publishing recently in four column installments of nice small type. Let us say to The Press that being advocated by a Democratic sheet does not strengthen a candidate in a Republican convention.

Mr. Dunn's one letter (not letters) in The Daily Press contained good Democratic material that has hurt The Journal ever since it was published. As for the primaries, Plainfield Democrats go to them and vote as they please. Whatever may be the custom of The Journal and other ringsters in moulding the Republicans primaries of Elizabeth, The Press believes in the individual independence of the voter at his primary. Else why have a primary?

CHURCH CHIMES.

Rev. W. C. Kinsey of Dunellen will speak and sing tonight at the East Third Street Mission. Mrs. Kinsey may also sing during the evening. This interesting speaker should have a large audience. The services commence at 8.

Plainfield will be well represented in the Y. M. C. A. conference in Somerville Saturday and Sunday. W. D. Murray will conduct a question drawer; C. T. Kissam will give ideas on training-class work; A. C. LaBoyteaux will conduct a meeting for boys; and Rev. Dr. C. R. Barnes will talk on "Our responsibility to young men".

Lederer a Leader.

To keep mankind and womankind clad warmly, elegantly and cheaply is the business of Lederer, and right well he fulfils his avocation. The big store is filled with goods made and unmade, and the prices are as astonishing as the quality is satisfactory. Whether it be muslins, ginghams, dress goods, underwear, blankets, headwear, or hose, Lederer supplies the latest styles and patterns for both sexes, and only by daily visits to the establishment can one keep posted on the newest barge

The special list for tomorrow and Saturday is announced in The Press today.

—Leggett hopes to get the glass into his new front today, and take down the frame enclosure.

—A meeting for the organization of a class in electricity will be held at the Y. M. C. A. rooms tonight at 8.

—The little hint in The Daily Press yesterday regarding indecent pictures on Varian's billboards has been heeded, and this morning people passing the billboards noticed that the females in tights had been covered.

CYCLING COMMENT.

Donations for prizes will be appreciated by the Victor Wheelmen who have charge of the coming meet.

A special meeting of the Victor Wheelmen will be held tonight for the purpose of arranging details of the race meet October 25, for which sanction has been received.

In the road race tomorrow Monte Scott will start from scratch. The handicaps of the other riders are as follows: I. N. Line, 5 min. 30 sec.; E. H. Smith, 7 min.; E. T. Hand, 9 min.; C. N. Rydell, 10 min.; N. R. Titsworth and H.B. Scott, 11 min.; C. S. Gotthelf and J. G. Voorhees, 12 min.

Monte Scott will attempt to break the 25-mile record in a road-race tomorrow afternoon over the Plainfield-Scotch Plains course. The start will be at 3 on South avenue near Netherwood, and the finish will be near Johnston's lodge. Monte will ride Fred Titus's Spalding racer, which holds more world's records than any other wheel, Titus having won records from 6 to 28 miles.

—Pin your thoughts to Peck's ad this week and see what he says about ribbons. No mistake about value at Peck's store.

THIRD EDITION.

JOHN T. DUNN GETS IT

Nominated by 62 Ballots, Against Rudd's 39.

PLAINFIELD STUBBORN TO THE END

Orange, 5:15 p. m.—John T. Dunn was nominated for Congress by the Democrats.

He got 62 votes.

Rudd of Bloomfield got 39. There was one blank.

Plainfield opposed Dunn unitedly, and voted against the motion to make his nomination unanimous.

There is great feeling and much discussion over the state of affairs.

FOWLER NOMINATED.

Republicans Name Him For Congress.

PLAINFIELD VOTED SOLID FOR ANTHONY ON FIRST BALLOT.

The Daily Press Was Right in Spite of the Ring Organ.

Elizabeth, 4:30 p. m.—Chas. N. Fowler has just been nominated for Congress by acclamation.

Complimentary votes were given Elias N. Condit of Orange, Halsey Barrett of Bloomfield, and James L. Anthony of Plainfield.

Plainfield at first cast her entire vote for James L. Anthony, proving The Daily Press prophecy and showing that the Plainfield Republican ring organ did n't know what was going on in its own party.

On the second ballot Mayor Gilbert of Plainfield started a stampede for Fowler by throwing the Third ward vote to him.

The other Plainfield wards and other townships followed suit, and the nomination was made unanimous.

PARTICULAR MENTION.

Mrs. James Clark of West Seventh street went by Royal Blue line today to St. Louis.

Mrs. Adam Smith of Putnam avenue is entertaining her friend Mrs. Bryant of Philadelphia.

Miss J. Louise Jenkins of West Second street is spending several weeks with friends in Brooklyn.

Miss Edith Du Boise entertained a number of friends at her residence, 515 Park avenue, Wednesday evening.

Joseph Field of Piscataway Township is prominently mentioned as a Democratic candidate for Assembly in Middlesex County.

Mrs. F. A. Smith and children, who have been spending a week with Mrs. Smith's parents in South Bound Brook, have returned to their home in this city.

George W. Barrett, brother of Mrs. Carl Kaerth of East Second street, returned yesterday from a four-months trip in England, very much improved in health

Mr. and Mrs. J. A. Powlinson and Misses Emma and Anna Smalley, of Plainfield, were guests Tuesday evening at the silver wedding of Mr. and Mrs. A. J. Lovejoy, Elizabeth.

George Neeley of Montana has taken up his residence with his brother, Thos. Neeley of Vine street, the buyer for Seely Edsall, and will hereafter be employed in the Commercial Palace.

Miss Maggie Coddington, daughter of ex-marshal Job Coddington, who has been living with her uncle, Joseph Krewson of West Front street, left yesterday for a long visit to Elgin County, Illinois.

Ex Councilman Herman A. Weber, the popular grocer of Liberty street, was quietly married in Evona at 4 yesterday afternoon. The bride was Miss Laura Randolph, the daughter of Lewis Randolph of West Front street. Rev. Dr. D. J. Yerkes was the officiating minister. A. L. Randolph acted as best man and Miss Alma Weber as maid of honor. Mr. Weber will return to his home with his bride after a short wedding trip in the South.

EARLY INTELLIGENCE.

—E. M Laing is now fully stocked with the celebrated Jaros hygienic underwear, the best in the world and sold by him for a low price

—The Leal School football eleven will play an eleven from Newark Academy tomorrow afternoon at 3:30 on the Park avenue grounds.

—A. J. Leader of Duer street and Mercer avenue is adding to the completeness of his home by putting in a model system of sanitary plumbing

—'Twas a cold day, yesterday, but it found Reynolds ready. He had his hot soda on draught, the first of the season—and as always the best.

—Scotch Plains is a perennial Eden. T. Cleaver, brother of Rev. J. B., came to town from the ancient village yesterday, and showed many of his friends a cluster of ripe blackberries freshly plucked.

—Manager Varian of Music Hall was ordered by a widow, by written notice, over a week ago to clean off the bills with which he had defaced her building. He has ignored her request and today she consulted her lawyer with a view to compelling Mr Varian to remove the offensive bills

Crampton's Home Tablets

Are standard prescriptions of first-class physicians in accurate, convenient and economical form, for the relief and cure of all the well known complaints.

A family supplied with a case of these tablets has a "doctor in the house."

For sale by

Geo. W. V. Moy,

"Beats All Creation."

The new TOILET SOAP we are selling at 10c It is pure, good soap, to begin with; but more, in richness of perfume and in general style, it excels many of the costliest soaps in the market. 'Tis as good as a sachet powder to perfume your linen. TEN CENTS only.

AT REYNOLDS'S PHARMACY.

BICKNELL-CODDINGTON.

A CHARMING WEDDING IN MT. HOREB CHURCH.

The Groom, a Popular Plainfielder, Wins a Most Excellent Wife—Carriage Journey Through the State.

The Mt. Horeb M. E Church was the scene of a very pretty wedding last evening, when Miss Ariadna Coddington, daughter of Mr. and Mrs. Bartholomew Coddington, became the wife of John G. Bicknell of Washingtonville, a trusted employe of J. P. Homan of Somerset street.

At the appointed hour, 7:30, the wedding party entered the church, and, escorted by the ushers, marched up the centre aisle to the altar, which was profusely adorned with flowers, while the sweet strains of Mendelssohn's wedding march were played by Master John Simpson of Washingtonville, who is a member of Mr. Bicknell's Sunday-school class.

They were met by Rev. Wm. C. Nelson of West Haverstraw, formerly a pastor of the bride, who performed the ceremony of the M. E Church. It was beautiful and impressive.

Charles A. Coddington, brother of the bride, was best man, and Miss Nettie Beeching was bridemaid.

At the conclusion of the ceremony the party retired from the church and went to the house of the bride, where a reception was held from 8 to 10.

A large number of friends and relatives gathered at the house, where all joined in hearty congratulations for Mr. and Mrs. Bicknell. During the evening all partook of the supper which was all that could be desired.

The bride and groom left the happy company about 11:30, in the usual shower of rice. They came by coach to Plainfield and stopped at Hotel Grenada. Today they started on a carriage drive through the northern part of the State, including, Morristown, Dover, Woodport, Sparter, Hamburg,, Deckertown, Sussex and Unionville. They expect to return next Wednesday, and will spend one week in Mt. Horeb before going to housekeeping at their new home on South avenue, Plainfield.

Those present at the reception were: Mr and Mrs Bartholomew Coddington, father and mother of the bride; Mr and Mrs Bicknell, William Bicknell and the Misses Bicknell of Washingtonville; Mr and Mrs William B Coddington. Mr and Mrs G W Nuse, Miss Anna Nuse, Miss Ida May Coddington, Miss Della Coddington, Albert Coddington, Reuben Coddington, and Charles A Coddington of Mt Horeb; Mrs Woods and David Coddington of Mt. Bethel; Mrs M M Smith, M G Smith, Mr and Mrs Sprague of Brooklyn; Mrs Canfield and mother of Newark; Mrs George Coddington and daughter, Miss Martha J Coddington of Millington; Mr and Mrs Kennedy Bulmer of Martinsville; Miss Mundy of Westfield; Israel J Coon of Union Village; Mrs Case of Plainfield; Miss Hannah Elston and Mrs Theresa Yerks of Sussex; William Titus, John Simpson and Mr and Mrs Andrew Wilson of Washingtonville; Misses Nellie and Lizzie Kitchell of Oil City, Pa.; Mrs Stevens of Wilkesbarre, Pa; Rev and Mrs William Nelson of West Haverstraw, N Y; George Frank Davis and Marcus Beekman of Martinsville; Alvah Carey and W C Dobbins of Plainfield. The last four were the ushers.

The very large number of gifts received gave substantial evidence of the popularity of Mr. and Mrs. John Bicknell

GAVE AWAY HIS NIECE.

PASTOR SCHENCK OF PLAINFIELD GIVES IN MARRIAGE.

Brilliant Wedding of Rev. Frank Scudder and Miss Florence Schenck in an Historic Church.

The following report of a wedding in which prominent Plainfield people participated is from the New Brunswick Home News of yesterday:

Rarely, if ever, has the historic First Reformed Church been the scene of a more beautiful wedding festivity than took place there Tuesday evening, when Miss Florence Dumont Schenck became the wife of Rev. Frank Seymour Scudder, pastor of the Reformed Church of Mt. Vernon, N. Y.

The body of the church was filled by nearly four hundred representative people of the city, who awaited with anxious expectancy the arrival of the bridal party. The altar was beautiful to look upon with its profuse decoration of palms, flowers and rare exotics, distributed with the cunning hand of Florist Kitchenmeister, so that the ensemble from a distance resembled a bit of fragrant woodland.

When Organist John W. Durham began the familiar air from Lohengrin, the bridal party began its march up the aisles. The officiating clergymen, Rev. Dr. P. Theodore Pockman and Rev. Ezekiel Scudder, of Asbury Park, father of the groom, approached the altar up the south aisle. The groom accompanied by the best man, his brother, Prof. Myron D. Scudder of Albany, approached from the north aisle, while the ushers and the maid of honor, who scattered flowers as she went, preceded the bride up the centre aisle, who was given away by her uncle, the Rev. Cornelius Schenck, pastor of the Trinity Reformed Church of Plainfield.

The assembling of the bridal party at the altar made a picture that was a feast to the eyes. The bride, tall, dignified and stately, looked as charming as a pearl out of Latour. She wore no veil but was becomingly crowned in Duchess satin, with pearl trimming. She carried bridal roses and lilies of the valley.

The maid of honor, Miss Madge Pockman, looked very pretty in a dress of white satin and lace. The ushers, a distinguished looking quartette, were Charles Scudder of this city; Rev. Mr. Boocock of Flatbush; Dr. Jas. Bishop, Jr., of New York; W. E. Sherwood of Jersey City, all alumni of Rutgers. When the clergymen had repeated the impressive words, the bridal party retraced their steps to the door, the bride complacently recognizing her friends with a smile and a nod.

At the bride's home on Paterson street there gathered the immediate friends of the contracting parties. Many were the felicitations bestowed on the young couple, and the evening went merrily with the usual wedding gayety. Rev. and Mrs. Scudder departed on a late train to parts unknown, their plans being to travel for two weeks, after which they will take up their house in Mt. Vernon. The wedding gifts were very handsome and in great variety.

The bride and groom both come of ministerial families, the Scudders having long been identified with the ministry and missionary work of the Reformed Church. The bride is the daughter of the late Rev. Jacob Schenck, pastor of the Reformed Church of Columbia County, N. Y. In June last Rev. Frank S. Scudder was called to the pastorate of the Mt. Vernon Church, a pulpit which was filled years ago by Rev. Dr. M. H. Hutton of this city. Mrs. Schenck will soon leave this city to take up her home with the bride and groom in Mt. Vernon.

Those from Plainfield who attended the wedding reception were Peter Dumont and wife, and Rev. Cornelius Schenck and wife.

CHESTNUT HUNT.

Holy Cross Sunday-school to Enjoy an Innovation.

If the weather is pleasant on Saturday, Rector T. Logan Murphy and Superintendent B. B. Western of the Sunday-school of the Holy Cross, will take the children to Warrenville for a chestnut hunt.

Conover's largest stage and another of equal dimensions have been engaged for the occasion, and the youngsters with a good supply of good things to refresh the inner man will be piled into these for a jolly ride and a good time. A majority of the officers, Bible Class and teachers of the school will be on hand to care for the little ones, so parents and guardians need have no apprehensions for their safety and return in good condition. The stages will leave the Sunday-school at 10 o'clock sharp and are expected to be back early in the afternoon. The event is causing a good deal of commotion among the young folks of the Borough and all are anticipating royal good sport.

—A five-foot pole and brass trimmings are given away with each pair of those handsome 99-cent lace curtains at The Two Vans. The corner store in the Babcock Building is full of wonderful things.

—The women held possession of Odd Fellows Hall on West Front street today when Friendship Lodge, No. 4, Daughters of Rebekah, entertained 100 officers of the order from all parts of the State at the annual convention which corresponds to the grand lodge of the Odd Fellows. Secret morning and afternoon meetings were held. Tonight, after five initiations at a short meeting, a supper will be enjoyed in the vacant store in the building, the Juniors having engaged the banquet hall for this evening.

"There is Danger in Delay."

Since 1861 I have been a great sufferer from catarrh. I tried Ely's Cream Balm and to all appearances am cured. Terrible headaches from which I had long suffered are gone.—W. J. Hitchcock, late Major U. S. Vol. and A. A. Gen., Buffalo, N. Y.

Ely's Cream Balm has completely cured me of catarrh when everything else failed. Many acquaintances have used it with excellent results.—Alfred W. Stevens, Caldwell, Ohio.

Price of Cream Balm is 50c.

WANTS AND OFFERS.

Advertisements under this heading, 1 ct. a word, each insertion. (Less than ten words, ten cents.) Cash must accompany order.

FOR SALE—Cheap, pair of heavy oiled horse covers, nearly new. Call 127 East 9th st.

LOST—Last evening from wagon, one package marked J. R. Joy. Finder please leave at this office and receive reward.

COLORED woman wants situation as cook. Apply 329 Cottage place.

WANTED—A show case about 20x24 x36 high. Address R. D., care Press. 10 11 2

A YOUNG girl wants situation as chambermaid or waitress; good references. 84 East 4th st.

TO LET—Brick house, all improvements, centrally located, furnished or unfurnished. Address C. E. S., care Press. 10 11 6

LOST—Fox terrier, answering to name of Tannie. Liberal reward will be paid for return to Mrs. J. L. Force, West Side House, Scotch Plains, and no questions asked. 10 11 3

FOR SALE—A fine fresh cow and calf. Apply 836 Sherman ave. 10 11 2

PLEASANT large and small room with first-class board. 432 Watchung avenue. 10 11 4

GIRL wanted in a family of 3; no objection to a middle aged woman in health. Call at 23 Manning avenue, North Plainfield.

WANTED.—A situation as cook or general servant by a young girl; good references. 84 East 4th st

WANTED—Boarders in a private family. Address 52 Sandford ave. 10 11 3

WOMAN wanted as assistant in the kitchen. Apply immediately McVey's restaurant.

WANTED—A girl for general housework; 2 in family. Address Servant, care Press.

WANTED—A thoroughly competent Protestant woman for general housework in small family. 224 La Grande avenue. 10 11 3

LOST—Beadle hound. Reward for return to 985 Arlington ave. 10 10 tf

FRESH cow wanted at Denton's Hillside avenue nursery. 10 10 2

WANTED—A laundress, on Mondays. Inquire at 930 Central ave. 10 10 4

WANTED—Colored man with first-class references to do general work and take care two horses. Apply Mr. Pentz, Fanwood. 10 10 2

TO RENT with board in private family, choice location, single room for gentleman or lady. Address B. E, care Press. 10 8 6

PARTY giving up horses for the winter desires position for his coachman; highest references. Address M., care Press. 10 9 3

TO LET—Part of store. William D. Thickstun, 197 North ave. 10 6 tf

$3,000 BUYS dwelling, all improvements; worth $3,500. Mulford, broker. 10 1 tf

COAL and wood yard for sale; owner's contract with C. R. B. of N. J. prevents his giving his personal attention to the coal and wood business. For particulars apply to T. J. Carey, 336 W. Front st., Plainfield, N. J. 9 22 tf

Catarrh Cannot Be Cured

with local applications, as they cannot reach the seat of the disease. Catarrh is a blood or constitutional disease, and in order to cure it you must take internal remedies. Hall's Catarrh Cure is taken internally, and acts directly on the blood and mucous surfaces. Hall's Catarrh Cure is not a quack medicine. It was prescribed by one of the best physicians in this country for years, and is a regular prescription. It is composed of the best tonics known, combined with the best blood purifiers, acting directly on the mucous surfaces. The perfect combination of the two ingredients is what produces such wonderful results in curing catarrh. Send for testimonials, free.

F. J. CHENEY & CO., Props., Toledo, O.

Sold by druggists, price 75c.

Shiloh's Cure, the great cough and croup cure, is in great demand. Pocket size contains 25 doses, only 25c. Children love it. Sold by all druggists.

Captain Sweeney, U. S. A., San Diego, Cal., says: "Shiloh's Catarrh Remedy is the first medicine I have ever found that would do me any good". Price 50c Sold by all druggists.

Karl's Clover Root will purify your blood, clear your complexion, regulate your bowels and make your head clear as a bell; 25c., 50c. and $1. Sold by all druggists.

Over $100,000

now invested in homes through the

Home Building and Loan Asso'n

OF PLAINFIELD.

The fourteenth series will be opened for subscription at their rooms over the City National Bank, on

Monday, October 15.

Entrance 25c per share; dues $1 per share per month for shares of $200.

S. R. STRUTHERS,
10 11 3 Secretary.

NOTICE.

For gas consumed on and after Nov. 1, 1894, the price will be $2.00 per thousand cubic feet, less 10 per cent. for payment within ten days.

A special rate will be made where gas is used exclusively for fuel. E. R. POPE,
President P. G. & E. L. Co.
Oct. 10, 1894. 10 11 6

DRESSMAKING

In response to the continued requests of numerous patrons and friends, I have decided, in addition to continuing my business at home as for years past, to do dressmaking by the day, in a limited number of homes, bringing a helper with me, and supplying the latest styles. French system of cutting.

10 4 tf-c MRS. L. COLES, 78 Duer st.

Mrs. L. Adams,

Fall and Winter Millinery

Newest ideas in French and Domestic Hats, Bonnets, Birds, Feathers, Flowers, Ribbons, etc., at moderate prices. A variety of Silks for fancy work.

111 East Front st., Under 1st National Bank.

EDUCATIONAL.

THE OPENING RECEPTION OF

Mme. Menzeli's

(formerly Lezem

Class for Dancing,

will take place on Oct. 11 at 8 p. m., in Park Avenue Hall, 405 Park ave., near 4th street. Former pupils respectfully invited.

If stormy, postponed for one week.

For particulars address 339 Park ave.

9 28 2w

DODWORTH'S CLASS for DANCING

AT THE

Seminary, Plainfield,

WILL COMMENCE

Wednesday, October 31.

For terms and particulars, inquire of Miss E. E. Kenyon, at the Seminary.

10 2 2m-c

Afternoon Class for Young Ladies

Three times per week. Higher English Branches, French and Music. For terms apply MISS FAWCETT,
25 Washington ave.

PLAINFIELD SEMINARY

Will re-open

September 13.

27th Year

MISS E. E. KENYON,
8 8 3m Principal.

ROCKVIEW HOME & DAY SCHOOL.

Re-Opens September 10, '94

Kindergarten, primary and intermediate departments.

Misses Peck, Principals.
Miss Edith Bond,
Kindergartner. For particulars address 317 East Front street.

Miss Scribner and Miss Newton's

SCHOOL FOR GIRLS and KINDERGARTEN,

303 LaGrande avenue,

WILL RE-OPEN SEPT. 17, 1894.

For particulars address the principals.

9 14 2m

Miss Fawcett's School,

25 Washington Ave.

Department for boys to the age of 12. Girls and kindergarten.

Girls prepared for college.

Re-opens September 13

PROF. A. R. WALSH'S Dancing Classes and Deisarte

will open at the

OLYMPIA.

416 Sycamore street, between 4th and 5th,

TUESDAY EVENING, OCT. 8.

Terms $2 per month

CLASSES—Misses and Masters Tuesday afternoons at 4; ladies and gentlemen Tuesday evenings at 8. N. B.—Prof. Walsh of New York teaches the system of the American Society of Professors of the art of dancing only. Trial solicited. 9 29 m

If you are not brave enough to meet temptation, do not look at the All-Silk Gros Grain Ribbons in all the desirable colors.

No. 16 at 13 cents.

No. 40 at 18 cents.

AT PECK'S

We have just received two more consignments of Dolls. Every one of them has been imported to our order. We get better value in that way and of course you get the benefit of it. Try it. We will take your order now and deliver it when you like.

R. C. RAND, 140 West Front Street.

Sebring's

CLAYS, WORSTEDS, DIAGONAL

COATS AND VESTS,

At $12 and $15 are worthy the inspection of all close buyers.

Park Avenue, Packer's Block.

12-6-y

FOR FRIDAY & SATURDAY

We offer a variety of bargains heretofore unequalled by the dry goods people of Plainfield:

Fruit of the Loom, Dwight Anchor and Lonsdale muslin 36 inches wide, 10 yards		69c
4x4 unbleached sheeting	at 4c,	good value for 5c
" "	at 5c,	" 7c
New patterns, dress ginghams	at 5c,	" 8c
10 pieces outing flannel, plain colors	at 9c,	" 13c
500 yards Shaker flannel	at 4c,	" 6c
3 pieces ladies' cloth, 54 in. wide, Navy blue, at		59c, value 90c
25 pieces colored velvets		49c, real value 75c
50 dozen ladies' black hose, regular made, Hermsdorf dye, at 20c per pair—sold everywhere for		25c
50 dozen ladies' fast black hose, seamless		3 pair 25c; value 12½c pair
10x4 white bed blankets		49c per pair; value 75c
10x4 gray "		63c " " 90c
20 dozen men's white shirts, made of the best quality muslin, perfect fitting and perfectly made, at 59c		sold everywhere for 75c

Men's and young men's hats of the latest shapes at 10 to 15 per cent less than the hatter's prices.

25 Doz Men's Heavy Merino Underwear at 39c, value 50c.

See our line of Ladies' and Misses' Cloaks. The most attractive styles, the lowest prices.

OUR MILLINERY DEPARTMENT

is brimful of the newest and brightest novelties and the latest effects are added daily.

Lederer's.

International Fur Store,

114 Park avenue, Plainfield.

Big Mark-down Sale Commencing SATURDAY, OCTOBER 13,

Biggest bargains seen in the city. Old garments altered and remade to present style. 10 9 tf

NOW IS THE TIME

To order your winter supply of

COAL.

We have completed our large plant on South avenue and are prepared to supply you with the best quality of Lehigh in the market. Also

Bluestone Flagging and Curbing.

12 large barrels best kindling wood for $2.

Leave orders at office, 111 North avenue, opposite depot.

No. 2 Coal, $4 ton. M. POWERS & SON.

Residence, Somerset street, East and Park place. 5 29 tf

$500 in Gold Given Away!

Amos H. Van Horn, L't'd,

73 Market st., near Plane st., Newark, N. J.

In order to do better by purchasers than any other dealers in our line, we will give $5 gold to every purchaser of $50 worth of goods, and $10 in gold to every purchaser of $100 worth of goods.

CARPETS—500 rolls just received, consisting of Axminsters, Wiltons, Moquettes, Velvets, Body and Tapestry Brussels, 2 and 3-ply Ingrains, all this Fall's patterns, from 10 to 20 cents per yard less in price than any other house.

BEDROOM SUITS—Two carloads just received by the D., L. and W. railroad, consisting of birch, maple and antique oak, all this Fall's designs, from the Hall & Lyon manufactory, which we are selling at prices from $5 to $10 below any of our competitors.

PARLOR SUITS—Having bought direct we can sell parlor suits at half prices and then make a good profit. Parlor Suits in coverings of Brocatelle, Silk Tapestry, Plush, Rep and Satin.

PORTLAND RANGES—These are the Ranges we have been selling for 6 years, and over 6,000 now in use; and have stood the test of the courts and decided in our favor. Warranted a good baker or money refunded, and best of all, the only place they can be purchased is at our establishment. Easy terms.

Goods delivered free of charge to any part of the State.

STORING FURNITURE—Don't forget that we have the largest, finest and cleanest storage building in the city at 88 Banker street, and the rates are the lowest. Furniture moved with vans at low rates in city or country. Telephone 580.

AMOS H. VAN HORN, Limited,

73 Market Street, nearest Plane street, Newark, N. J.

PROTECTING THE FAMILY

Influential Plainfielders to Defeat Venino's Scheme.

THE STORY OF HIS PERFIDY.

His Action for Divorce Based on Trivial and Silly Charges—A Deplorable Case of Friends Scorned and Home Forsaken.

While Plainfield people have been thoroughly familiar with the gradual descent of one of their number from high esteem to utter contempt, they are none the less astounded at the climax of villainy which compels them to abandon their efforts to reform him and unite with the determination of defeating his audacious scoundrelism.

Plainfield has seen the time when its best residents received the man in their homes as an instructor and a friend, when it acknowledged him the most talented and accomplished local artist in his profession, when it fairly kneeled at the feet of its social idol, its marvelously musical genius.

And while Plainfield watched the man bad habits grew upon him and he fell into disrepute and financial ruin, gambling away the last of his money. He abused his faithful, hardworking wife, he went down to the lowest depths of depravity, and then he apparently became penitent. His friends made it possible for him to begin life anew far from Plainfield, he went away, he failed to provide for his wife and six children, he declared himself a single man in his new home and waited until he had obtained a legal residence there. Then he started divorce proceedings that would make it possible for him to curse another woman by marrying her, proceedings that would scatter his children to public asylums or refuge with charitable strangers, proceedings that would blast the future life of the wife to whom he has brought so great sorrow.

That man is Albert F. Venino.

Plainfield will provide the best counsel and furnish the strongest evidence to defeat the dishonorable efforts of this unprincipled man, and to show his new acquaintances what sort of a man he is. It will be impossible for Venino to obtain a divorce, unless justice goes astray.

It is now ten years since Albert Venino first came into notice in this city. He lived in Union Hill then, and came to Plainfield several times a week to give instruction on the piano to students in the Plainfield Seminary on West Seventh street. His reputation as a musician spread, and he soon had a number of pupils whom he taught at their homes. He was very successful, and became popular with his pupils, and through them with society in general.

Venino was 27 years old then. He was tall and slender and good-looking. His long dark hair, through which he used to run his fingers nervously after the fashion of the regulation musician, and his dark brown mustache, gave his face an air of distinction and helped make his personality attractive. The marks of musical genius were apparent in every feature of his face. Of pleasing appearance, therefore, and a pleasant talker, Venino made a good impression on the young women who were his pupils and those he met in society. He carefully kept the fact that he was a married man in the background, and many were surprised when, in April, 1889, he brought Mrs. Venino and their three children from Union Hill to live with him in Plainfield.

They resided at first on Linden avenue. There they remained three years, moving next to the corner of Madison avenue and Sixth street. Just about the time they moved Venino stopped teaching at the Seminary. He never told his wife the reason he did not continue there as instructor. Thereafter he was obliged to live on what he received from pupils outside of the Seminary. His decline in reputation had already begun.

It was his own fault that he started down hill. He could not blame his wife for any share in it. She was not extravagant, for her husband allowed her to pay out the household expenses only. He often abused her when he thought she was spending more than was necessary, and seemed to take great delight in sitting in the kitchen while the clerks from the stores were taking orders and swearing at Mrs. Venino whenever he found a chance to put in a word about the frequency with which she ordered butter, or the quantity of sugar which she needed appeared too large for him. Mrs. Venino always did what she could in the way of lightening the expenses of the household, and received no commendation nor even respectful treatment for her work.

While his wife was at home caring for the children and wasting her strength with kitchen drudgery, Venino would be [illegible]ting the man of leisure about town, [illegible] became quite confidential with some [illegible] young women whom he taught, and [illegible]d their sympathy with tales of his trou[illegible]bles as a married man Mrs. Venino, [illegible]e said, was not of such a delicate, refine[illegible] temperament as he, and she really did n[illegible]t seem to have any perception of the fi[illegible]er beauties of his music A favorite way he had of ending such a jeremiad was to [illegible]mark sorrowfully that these troubles were [illegible] all the result of his marrying beneath him.

Venino was fond of playing draw poker, and it was with a select comp[illegible]any which was accustomed to gather in a [illegible]l bar room connected with one of the lo[illegible] rooms that he lost considerable mo[illegible]ey. He usually played in hard luck but never became discouraged enough to give up the game. He was a moderate drinker also, but never let liquor get the grip on him that other vices did. He used to spend the Summer away from his family, generally at the shore with a certain Plainfield family, the wrecking of whose happiness is attributed to him. Stories of what he did at the Summer resorts occasionally reached this city, much to his discredit, but his wife went quietly and faithfully on with her home duties, betraying her sorrow to no one. When he was not away on trips to some unknown place, Venino made it his custom to spend Sunday at taverns within easy wheeling distance of Plainfield.

Such was the condition of affairs two years and a half ago when Venino thought it advisable to become a property owner. He purchased a lot on Stelle avenue near Plainfield avenue from M. Stelle, and built a house for himself. He made it of medium size, and furnished it elegantly. Mr. Stelle took back a heavy mortgage on the house and lot. The financial standing of the family fell rapidly after they entered the new house. Venino reached the lowest ebb of his prosperity in August, 1893.

He was then confined to his bed by a painful illness. No money came in for music lessons, of course, and even had he been well he would have found scarcely any pupils. The family were starving when members of Anchor Lodge of Masons and the Royal Arcanum, two organizations which he had joined after arriving in Plainfield, discovered their condition and gave them aid. Venino recovered, and his friends began to talk very earnestly with him. He seemed then to realize how he had neglected and abused his family, and gave every indication of a desire to reform.

The Spring preceding this illness he had opened correspondence with Miss Henry, of a musical conservatory in Spokane, Washington, in regard to going out there and becoming the principal instructor on the piano. His friends offered to pay his way to Spokane if he would reform and begin life over again on a higher level. He accordingly arranged matters by additional correspondence with Miss Henry, and agreed to take the position at a salary of $250 per month. His friends purchased a ticket, and gave him sufficient money so that he would have $30 in his pocket on his arrival. Unknown to these subscribers he went to another generous citizen, as was recently discovered, and borrowed $50 additional.

He left in September last year, bidding an affectionate farewell to Mrs Venino and the five children—Frank, aged then 15 years; Alice, 13; Mattie, 9; Maud, 4, and Florence, 2. He promised to send them all he could spare of each month's salary. He said he thought he could get a fresh start out in the new country and hoped that he would soon establish for himself such a reputation that he could have his family join him and be sure of being able to support them there.

In October Venino sent home $30. In November $60 came. The next month Mrs. Venino asked for more as she wished to make Christmas happy for the children, and $80 was sent in response. After that the regular remittance was $60. Then July, August and September passed and not a cent came from Washington until four weeks ago when $25 was received. This is the record of how Venino fulfilled his promise.

It was a year ago this month that the destitution of the family became known to people outside of the small circle of friends and neighbors who had helped them during Venino's illness. A number of charitable women of the town found the family, including the newborn infant, in a destitute condition. The occupants of the fine home were absolutely without means. The women cared for them, Venino's next remittance came, and Winter set in. During all of the cold months there was no fire in the house except in the kitchen. In the Summer came another period of privation, when three months went by without word or money from the cruel husband.

In the meantime Venino was evidently doing well in Spokane. He seemed to have his worked his way into society in the western city as he had done in Plainfield. He passed for a single man there, and when an interested Plainfielder sent a communication telling him his wife was starving, Venino feared his secret might have leaked out and hastily sent back word begging his friend not to give him away. He explained later that Miss Henry had taken it for granted that he was unmarried so that when he went to his work and was introduced as such he had not thought it best to tell the truth. He admitted there were disadvantages for a number of the girls he met were inclined to become affectionate, much to his embarrassment, he said.

The letters that he wrote when he sent home were always very kind and loving To be sure he did not express much of an interest in the condition of his relatives and neglected to ask whether little Arthur, the child born after he went away, was a boy or girl; but still he made no unkind remarks and did no scolding in his correspondence.

The last letter was like all of the rest and contained no warning of courtship with some wealthy Washington girl or of his purpose to seek divorce and marry her.

The climax, therefore, came unexpectedly to Mrs. Venino. It was at 3 last Friday afternoon that she went to the door and found a short, gray-haired stranger there to serve a legal document He looked sharply and curiously at the woman as if he knew the furniture was to be taken away the next day and that foreclosure proceedings on the property were impending. It was a terrible shock to the woman to find that the paper was a summons and a complaint in a divorce suit expressed in the following terms:

THE STATE OF WASHINGTON, } ss. In the Superior Court.
COUNTY OF SPOKANE.

ALBERT F. VENINO, Plaintiff,
vs.
MATHILDA VENINO, Defendant. } Summons.

The State of Washington, to the said Mathilda Venino, defendant. You are hereby summoned to appear within sixty days after service of this summons, exclusive of the day of service, and defend the above entitled action in the Court aforesaid, and serve a copy of your answer on the persons whose names are subscribed to this summons, at Spokane, State of Washington, and in case of your failure so to do, judgment will be rendered against you, according to the demand of the complaint [illegible]ich will be filed with the Clerk of said Court, [illegible] of which is herewith served upon you, a copy [illegible] this 22d day of September, 1894.

Dated [illegible] CROTTY & KIMBALL,
Attorneys for Plaintiff,
57 and 58 Jamieson Block.
P. O. Address, Spokane,
Spokane County,
State of Washington.

I, the undersigned, one of plaintiff attorneys, hereby certify that the foregoing is a true copy of the original summons issued in the above-entitled action, this 22d day of September, 1894.

HORACE KIMBALL,
One of the Attorneys for Plaintiff.

In the Superior Court of the State of Washington, for the County of Spokane.

ALBERT F. VENINO, Plaintiff,
vs.
MATHILDA VENINO, Defendant. } Complaint.

Plaintiff complains of the defendant and for cause of action alleges:

1. That the plaintiff and defendant intermarried in the City of Union Hill, County of Hudson, State of New Jersey, on or about the 15th day of April, 1877, and ever since have been and now are husband and wife.

2. That the plaintiff has been a resident of the State of Washington for a period of more than one year immediately preceding the commencement of this action and is now a resident of Spokane County, Washington.

3. That said plaintiff ever since his said marriage has performed his marriage vows faithfully and has been a kind and dutiful husband towards said defendant.

4. That the said defendant disregarding her marriage vows and the solemnity thereof has repeatedly since their said marriage treated plaintiff in a violent, cruel and inhuman manner and offered him personal indignities rendering his life burdensome, which said actions of cruelty consisted of this, that on or about the 15th day of January, 1888, in the City of Union Hill, State of New Jersey, where plaintiff and defendant then resided, while plaintiff was confined to his bed and dangerously ill from an attack of malarial fever, it being during the Winter of said year and severely cold, the defendant refused to render plaintiff any attention whatever, and plaintiff being unable to move from his said bed was compelled to lie and remain in a cold room the temperature of said room being far below freezing point, without fire or attention, though at the time defendant was present in the house and amply provided with fuel and though requested by plaintiff so to do, defendant absolutely refused to build any fire whatever in said room or allow any fire to be built in said room to which plaintiff was confined, nor would she allow said room to be heated in any manner, thereby causing plaintiff great physical pain and mental anguish.

5. That on or about the 15th day of July, 1892, in the City of Plainfield, State of New Jersey, where plaintiff and defendant then resided, defendant at the supper table violently assaulted said plaintiff with a large carving-knife and had she not been restrained she would have done plaintiff great personal injury. That on or about the 15th day of August in the City of Plainfield, New Jersey, where plaintiff and defendant were then residing, plaintiff again being confined to his bed with an acute attack of fistula and hemorrhoids, and being unable to leave his bed, defendant absolutely refused to come near plaintiff or attend him in any way, and would violently slam the doors about the house and in every conceivable way annoy and worry said plaintiff.

9. That since their said marriage at divers times the defendant without any provocation whatever on the part of said plaintiff would fly into a paroxysm of passion and temper and would repeatedly curse plaintiff, and defendant since their said marriage has repeatedly used vile and opprobrious epithets towards plaintiff, and towards plaintiff's father and mother. That defendant has at other and divers times since their said marriage treated plaintiff in a most cruel and inhuman manner and has rendered personal indignities towards him, thereby making his life burdensome.

Wherefore, Plaintiff prays judgment against the defendant:

1. That the bonds of matrimony now existing between the plaintiff and defendant be dissolved, and that the plaintiff be absolutely divorced from said defendant.

2. For all other and proper relief to which he may in equity be entitled.

CROTTY & KIMBALL,
Attorneys for Plaintiff.

She realized the man's cruelty then. The absurdity of the charges made her appreciate it the more. She had never threatened him nor been cruel to him nor sought to make his life unhappy. When she read the statement that he had always been faithful and a kind and dutiful husband she thought of the way in which he had brought disgrace to his family. She remembered how he had drawn a revolver once during his illness and threatened to kill every one in the room. She thought of how aptly the stereotyped expressions of the document would apply to his own passionate temper. He had been in Washington a year, just time enough to be a legal resident of the county and State when he started the proceedings.

Mrs. Venino consulted her friends at once. They promised Venino to take care of her when he left and now they propose to do it. The best lawyers in Spokane have been retained by telegraph and within the sixty-day limit an answer will have been filed that will thwart Venino's dastardly attempt and prove to the people of Spokane the character of the man the city shelters. There will no lack of funds to push the matter through.

The news was sent by The Press last night, and this morning papers throughout the State of Washington are telling of what Venino has done.

A Press reporter inquired of Counselor Craig A. Marsh whether it was true that he was counsel for the plaintiff in the Venino divorce case, as reported. Mr. Marsh declared that he was not. He said he supposed that the report started from the fact that he had been instructed to sell Mr. Venino's house and apply the purchase money to the payment of his debts and to give the balance to Mrs. Venino. Such instructions came from Mr. Venino several days after the divorce suit was begun, and in his letter Mr. Venino made no reference to that case beyond stating that he had begun the suit, and would make ample provision for the support of his children.

GAS TO BE CHEAPER.

Voluntary Concession by the Company in the Interest of the Public.

President E. R. Pope of the Plainfield Gas and Electric Light Company today gives official notice in the advertising columns of The Daily Press that the price for illuminating gas will be reduced Nov. 1 from the present price of $2 20 per thousand cubic feet to $2, with 10 per cent off for cash. Special rate for fuel gas is offered.

This concession in the interests of the public will doubtless result in increased patronage.

THE DISCOVERY OF AMERICA

by Columbus brought enlightenment to the world. New fields of enlightenment in this century are in the lines of science. The triumph of Conservative Surgery is well illustrated by the fact that RUPTURE or Breach, is now radically cured without the knife and without pain. Clumsy, chafing trusses never cure but often induce inflammation, strangulation and death. TUMORS, Ovarian, Fibroid (Uterine) and many others, are now removed without the perils of cutting operations. PILE TUMORS, however large, Fistula and other diseases of the lower bowel, are permanently cured without pain or resort to the knife. STONE in the Bladder, no matter how large, is crushed, pulverized, washed out and perfectly removed without cutting. STRICTURE of Urinary Passage is also removed without cutting in hundreds of cases. For pamphlet, references and particulars, send 10 cents (in stamps) to World's Dispensary Medical Association, 663 Main Street, Buffalo, N. Y.

Go by the book on Beecham's Pills.

THE OLD CART EXEMPT

Firemen Have a Gala Night Over the New Arrival.

GOOD SHOWING IN STREET PARADE.

The People Decorate, Illuminate and Cheer Along the Route—Mayor Gilbert Speaks for Annexation—Enthusiasm for the Flame-Defenders.

The arrival of Warren Engine Company's new hose wagon was marked with a great celebration by the firemen last night. Plainfield's four companies joined with Warren in an enthusiastic parade, a hearty banquet and an enjoyable dance.

The music of bands marching from train and headquarters to Warren Engine Company's house shortly after 7 brought thousands of Plainfielders from their houses. All moved towards Somerset street and before the parade began Front and Somerset streets were filled for blocks with dense crowds of people.

At 8 the procession started from Craig place up Somerset street. In front were Chief Marshal William N. Pangborn, Chief of Police George W. Grant, and Township Committeeman William C Smith formed a mounted van-guard. Behind them came carriages containing Mayor Needham, Mayor Gilbert, Borough Councilmen Neal, Peck, Howell, Valiant and Winckler, Borough Clerk James K Arnold, ex-Mayor John VanWinkle, ex-Councilmen Connolley and Emmons, Councilman Lounsbury was prevented from riding by a severe cold, but joined the party at supper afterwards.

After the carriages marched the Crescent Band of Raritan, Then came the officers of the Plainfield fire department headed by Chief T O. Doane. Plainfield Engine Company No. 2 followed with the engine and the hose wagon. The Union Band of New Brunswick were next, parading in front of Alert's silver hose carriage which was drawn by 16 members of the company. The more substantial hose wagon of the company was close behind with Councilman Fisk on the seat.

The Independent Fife and Drum Corp escorted Gazelle Engine Company's members who marched with their wagon gaily decorated, and an enormous grotesque papier mache face grinned from the rear at the next body of paraders, the Friendship Band of New Market. They were followed by Zephyr Truck Company whose apparatus, neatly decorated, was drawn by prancing horses with high plumes of red, white and blue fringed tissue paper. N. H. Guttman's musicians formed the last of the five bands in line. They kept time for Warren Engine Company's members, who paraded proudly with their newly repaired engine and their brand-new hose wagon. Away at the rear was the old hose cart bearing the transparency with the single expressive word "Exempt".

It took over eight minutes for the parade to pass a given point, nearly 300 men being in line. Red fire was burned all along the route and many of the houses were decorated and illuminated The parade was one long, continuous scene of bright lights, gay colors, smart uniforms and handsomely appointed apparatus mingled in well arranged confusion.

The line of march as published in The Press was strictly adhered to. Among fine decorations was that at the home of Township Clerk Horace J. Martin on Jackson avenue. A thick row of lighted candles arranged along the edge of the piazza roof was the striking feature. Opposite the home of Township Committeeman R. M. Fountain had a similar illumination on the piazza railing.

The most elaborate of all were the decorations at the home of Ex-Chief Andrew L. Carney on Emily street. In the yard in front of the piazza was raised a large platform draped with bunting. In the centre was a high pedestal similarly draped. The whole was lighted by incandescent lamps which was arranged by Charles Sebring and D. J. Carney. A children's tableau was presented when the firemen were near. Little Miss Mamie Carney stood on the top of the pedestal with the Misses May and Bertha Neely, daughters of T. A. Neely of Vine street, at her right and left respectively on the platform below. The girls were dressed in white with wings of white and crowns of silver They posed perfectly and received the heartiest of applause from the paraders. On a ladder leaning against the pedestal stood Andrew Carney, Jr., attired as a fireman and holding in his hand the trumpet his father used. The idea was a novel one and was so effectively carried out that it excited the admiration of every one.

Others who adorned their houses with flags and lanterns were Peter Emmons, Mayor Needham, Mr. Smalley, Samuel Moore, Ralph Conover, Emil Messerschmidt and J. E. Bailey of Jackson avenue; Dr. H. K. Carroll of Westervelt avenue; Chief Fairchild, Wm. C. Smith, W. T. Jeffery, F. C. Krewson, Edward Schenck and George Kirch of Grandview avenue; W. F. Day, Frank W. Bailey and A. J. Winckler of Park place; E. A. Faber of Rockview avenue; the Park Club and Club and John Emmons on Washington avenue; Thomas McGann, Jeremiah Jaggers, Thomas Doud and Thos Mulcher of Emily street; George R. Schiereth, Mrs. Schaefer, James Stewart, Frank E. Kesselring, Elijah Stites, A. B. King, Edward Morse, and Marshal Zachariah Wilson of Chatham street; A. J. Lutkins and Joseph Humble of Somerset street. H. N. Spencer's store was lighted with Chinese lanterns and by an arc light supplied by Charles Sebring. Boyce's Somerset Hotel, Hipp's Manhattan Wine Rooms and Spiegel's Crescent Hotel were neatly trimmed with flags and lanterns. Down town the establishments of Charles Smith and Jacob Blimm were elaborately decorated.

After two hours of marching the firemen left their machines in the houses and gathered in Saengerbund Hall, glancing as they entered at a large painting which hung over the entrance. It represented two firemen in full uniform and was the work of William R. Stahl. Two hundred firemen and musicians were served at supper in the basement, nearly all being accommodated at one time.

The prominent invited guests sat at the head of the main dining room. As the firemen finished eating Mayor Needham was called on for a speech. In a pleasant way he referred to his appreciation of the value of the firemen's services and greeted the Plainfield visitors with a few words of welcome.

He was followed by Mayor Gilbert who first told his experience in Brooklyn 30 years ago when he served five years as a fireman. He spoke of the changes in methods, discipline and apparatus which had been made since that time and then went on to advocate the consolidation of Plainfield and North Plainfield. On this subject he said in part: "I think that North Plainfield honestly belongs to Plainfield. The two should be one city and one of these days they will be legally united. Nothing divides us now but a narrow stream. We all look forward to the raising of a large city on this plain.

I would be glad to have the marriage ceremony performed while I am Mayor. I married a couple a few weeks ago, and I like it so well that I am waiting for another ceremony. I think the people are ready for consolidation. It would help us to an important place among the cities of the State.

Then the mayor told what a great fire department would be found when the change was made. With a warm greeting to Warren and wishes that with the new apparatus the company would be just as successful in the future as in the past, Mayor Gilbert finished speaking and sat down amid applause.

The basement was vacated then and at 11 dancing began in the hall above. It continued nearly all the night.

SOCIALISTS TO MEET.

They Plan for a Lively Campaign in Plainfield.

Workingmen are invited to a mass-meeting for the opening of the Socialist campaign, Friday, Oct. 12, at 8 p. m., in T. A. B. Hall, Fourth street, near Liberty. Mathew Maguire of Paterson and Wm. Walker of Newark will speak. The following are the candidates of the party: For Congress, 8th District, James Bell; for Assembly, Jos. B. Keim, Arthur Scott, Randolph S. Miller; for County Clerk, Otto Hufnagel; for Coroner, Charles Grieb.

Rosevilles Win the Series.

The Rosevilles were too much for the Parks when it came to rolling the deciding game of the series. The Parks lost the third game through hard luck, having about ten splits, while the Rosevilles rolled in splendid form and good luck. About seventy five members and their friends witnessed the games. Considering the fact that the pins were new and used for the first time, the scores were very creditable.

ROSEVILLE.	First.	Second.	Third.
Pierson	128	162	140
Thompson	118	146	174
Ketcham	149	174	181
VanNess	133	157	173
Warner	161	164	184
	789	803	852

PARK.	First.	Second.	Third.
Lyman	150	184	179
Hegeman	140	155	139
Worth	169	161	150
Sandford	144	168	167
Matthews	152	169	157
	755	830	792

—Thrifty Plainfield people have invested more than $100,000 in homes through the Home Building and Loan Association, whose fourteenth series will be opened for subscription in their rooms over the City National Bank, Monday, Oct. 15.

WOMAN'S TRIALS.

SOME LIGHT ON THE SUBJECT.

So Many Suffer Without Knowing Why. Much Can Be Avoided.

[SPECIAL TO OUR LADY READERS.]

So many feel the very life crushed out of them, wake up cheerful and happy, determined to do so much before the day ends, and yet:

Before the morning is very old, the fearful backache or bearing-down feeling attacks them, the bravespirit sinks back in affright; no matter how hard they struggle, the "clutch" is upon them, and they sink into a chair, crying, "Oh! why should I suffer so? What can I do?" The answer is ready, your cry has been heard, and a woman is able to restore you to health and happiness.

Lydia E. Pinkham's Vegetable Compound will stop your torture and restore your courage. All your pains come from a deranged uterus or womb.

It is the greatest of all rewards to receive such letters as the following from Miss Louise Müller, who lives at 44 Michigan Ave., in Evanston, Ill. She says:

"As I have used Lydia E. Pinkham's Vegetable Compound, and have thereby become entirely well, I am recommending all my lady friends to use it. I am sure it will help them in all cases of womb trouble, leucorrhœa, irregular or painful "monthly periods." I am sure it is our best friend.

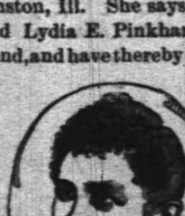

I am so thankful to Mrs. Pinkham for the good she has done me, that I wish every sick woman in America would write to her at Lynn, Mass., and get her advice."

Children Cry for Pitcher's Castoria.

When Baby was sick, we gave her Castoria.
When she was a Child, she cried for Castoria.
When she became Miss, she clung to Castoria,
When she had Children, she gave them Castoria.

BAMBERGER'S,
"THE ALWAYS BUSY STORE,"
Newark, N. J.

The Grand Fall Opening

and the formal display of our magnificent and unparalled assortment of

FALL GOODS

takes place this week. Our showing of

Cloaks. Millinery. Dress Goods. Silks, Upholstery, Boys' Clothing and Infants' Wear

stands without equal. Owing to a popular demand, we have added a department for the sale of

Ladies', Misses', Children's and Boys' Shoes.

where we shall follow the same principle of giving more for the money than other stores as in other departments. Mail orders promptly filled. Samples sent cheerfully on request.

L. BAMBERGER & CO.,
147 and 149 Market Street,
Near Broad Street, Newark, N. J.

The Two Van's.
THE CORSETS
have come and will be sold for
19 cents a pair.

Sizes 24, 25, 26, 27, 28, 29, 30. The Lace Curtains have come. They measure 3 yards long and are tape bound. They will be sold for

99 Cents a Pair,

including 5 foot hardwood pole and brass trimmings, all complete,

99 Cents.

Van Emburgh & Son.

DIRECTIONS for using CREAM BALM.

Apply a particle of the Balm well up into the nostrils. After a moment draw a strong breath through the nose. Use three times a day, after meals preferred, and before retiring.

CATARRH

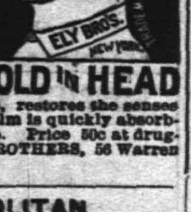

COLD IN HEAD

ELY'S CREAM BALM opens and cleanses the nasal passages, allays pain and inflammation, heals the sores, protects the membrane from colds, restores the senses of taste and smell. The Balm is quickly absorbed and gives relief at once. Price 50c at druggists or by mail. ELY BROTHERS, 56 Warren street, New York.

Fred Endress,
203 Liberty Street.
Dealer in all kinds of
Meat, Jersey Pork and Poultry
a specialty. I call attention to my own cured hams and shoulders. My bolognas and sausages have no equal in the market and are made by experienced bologna makers. 10 5 tf

Joseph F. Mosher,
agent for
H. J. Hayden & Co.,
WAR CLAIMS ATTORNEYS, WASHINGTON, D. C.
All claims put in our hands will receive prompt attention.
Call at the Crescent Cigar Store [illegible]

METROPOLITAN
LIVERY AND BOARDING STABLES.

Horses boarded by the day, week or month. Especial accommodations for transient trade.

OFFICE AND STABLES,
147, 149, 151 NORTH AVENUE,
Oppo. railroad depot, Plainfield, N. J.
A. C. BLAIR..................Proprietor
FRANK DAY..................Manager.

Telephone 152, connected with all circuits of New Jersey, New York and Brooklyn. 8 10 y

When the doctor orders medicine in the middle of the night for the sick one, what will you do—how will you get it? Remember that

E. J. RICHARDS,
Proprietor of the
Gem Pharmacy,
Corner 4th and Liberty sts.,
Resides in the building and a night bell here is quickly answered. 119

TERRILL & COLE,
Undertakers and Embalmers
200 West 2d street.
Next to Trinity Reformed Church
First-class livery attached.
Telephone 186 11 26 y

Mizzen Peak Cottage
Summer Resort.
WATCHUNG MOUNTAIN,
Bound Brook, N. J.
Superior French board at moderate prices.
ISIDORE FAUCHEREAU, Prop
4 12 tf-th s

REMOVAL.
I have removed my watchmaking and jewelry business from Park ave. to
142 North Avenue
Next to Walker's bakery, and shall be pleased to have my friends call.
CALEB DICKINSON

J. W. VAN SICKLE,
Dealer in all kinds of
Fresh and Salt Meats
GAME IN SEASON
New No. 122, North Ave., Plainfield.
Telephone 148 B. Orders called for and delivered promptly

IF YOU WANT
Good Oats, go to W. J. Tunison. If you want good feed, go to W. J. Tunison. If you want good hay, go to W. J. Tunison. If you want good flour, go to
W. J. TUNISON.

Tel. 29B Established 1878
ADDIS & SON,
PLUMBING AND HOT WATER HEATING.
Have your plumbing system tested with the Smoke process under pressure, preparatory for the sewerage system.
Opp Roberts's Livery. 132 North Ave.

Lusardi & Co.,
No. 120 North Ave.,
Will be pleased to serve their friends and the public generally with first-class fruits and confectioneries, cigars, etc. Fresh roasted peanuts every day 5c. quart. Branch stores 205 West Front st., and Front and Somerset streets.

Your Money's Worth.

We are noted for giving the greatest values. Not that we are more generous than the other fellows, but we are willing to work cheaper and can afford to sell our goods at a closer profit, and a visit to the store will convince you that your money will go fartherest at White's.

See These.

DRESS GOODS—
There are plenty of so-called bargains in dress goods in town (for the seller) but ours is a bargain for the buyers. This week we will sell 100 pieces of fine wool dress goods. Plain colors, blacks and fancys in dress patterns of 7 yards each, 5 yds cambric, 2 yds silesia, all for $2.98. A bargain it is.

Another bargain are those 54 inch silk and wool imported novelties; cost to import 75c; we own them and will sell them for 50c yard.

There are other good things in every department that you want and can save money on.

ASK FOR THEM.

9x4 bleached sheeting......12½c yd
10x4 " ....14c yd
10x4 unbleached sheeting..12½c yd
4x4 brown sheeting.........5½c yd

A drive for extra heavy outing flannels. Only 50 pair of those 10x4 California wool blankets left; price $2.13, value $3 50.

COAT DEPT—You will be interested in the new styles in coats and capes See them when you are in HOUSEFURNISHING DEPT.—Over 100 cases of granite ironware consisting of tea and coffee pots, preserving kettles, stew kettles, etc, at half the regular price. Thin cups and saucers 48c set; gold band cups and saucers 60c set; thin tumblers 35c doz; stag handled knives and forks 98c set; paper pails 16c each; decorated toilet sets $1.89 set; seamless matting 10c yard.

WHITE,
of Plainfield.

L. L. MANNING.
Marble and Granite Works
Cor. Central Ave. and Front st., opp. First Baptist Church.
Over 150 monuments and headstones to select from. Prices never so low.

FALL CLOTHING.

It's a timely topic, we know. You must be interested in it. You are almost ready, perhaps, quite ready to buy,

BUT WHERE?

That's the question and it is well that you stop and think, consider and compare before you part with your money.

Just a word with you about that new suit

Really good clothing was never lower in price than just now, therefore expect and see that you get good value. We make a splendid showing this fall in

MEN'S SUITS

at $8, $10, $12 and $15 Of course we have plenty of suits that are higher in price, but you will be surprised at the fine garments we are showing at the prices named.

New fabrics, new styles, new ideas in make and trim and

New Tariff Prices
New Tariff Prices

We are also in splendid shape to fit out the boys and children.

McGregor & Co.,
850 and 852 BROAD ST.,
NEWARK, N. J.

The New Fall Style Derby Hats,
In all grades, from [illegible] up to the best. Place to buy is
U. B. CRANE'S,
Hats, Shirts and Trunks, 120 West Front Street.

Great Big Specials

4c 500 12mo. paper covered books, new popular titles, at the wonderfully low price of [illegible] each 4c

25c 1 lot of 36 inch to 38 inch all wool sackings and fancy weave dress goods .....have been selling at [illegible]c to [illegible]c; this sale all go at 25c 25c

25c 1 lot extra fine all silk ribbons in black and colors, plain and fancy; 22 to 40; [illegible] go at [illegible] this sale. 25c

A good quality of bleached 9x4 sheeting at [illegible] and 10x4 do at 18c; Fruit of the Loom, Lonsdale and Dwight Anchor bleached muslin, all at 7c per yard; 1 yard wide.

Big list of Bargains in the basement too numerous to mention, and hundreds of attractive bargains all over the house.

The best thing you can do is to come and see for yourself and get your share of them as they go. Come in Saturday night and see our

"Up in a Balloon" Show of Dolls.

EDSALL'S
Commercial Palace, Babcock Build'g

Your Boy
kicks out a lot of shoes. Our
STEEL SHOD
shoes were made for just that kind of a boy.
DOANE & EDSALL.

JAPS AT SHANHAIKWAN

A Force of 45,000 Troops Landed There.

The Chinese Have Plenty of Soldiers, But a Total Lack of Modern Arms—Foreigners Leaving Pekin—No Confirmation Yet of the Reported Capture of Che-Foo.

London, Oct. 11.—A dispatch to the Star from Shanghai says the Japanese and Chinese outposts had a skirmish on Oct. 9 north of the Yalu river. The Japanese across the river reported that 45,000 Japanese troops had landed at Shanhaikwan at the entrance of the gulf of Liau-Tong and cut all the telegraph wires. The report that the Japanese had landed a force at New-Chwang is unconfirmed.

A dispatch from Shanghai to the Central News says that although the Chinese government has plenty of men at its disposal, there is a total lack of modern arms for their use. This deficiency, the dispatch asserts, the Germans are endeavoring to supply. The families of the customs officials at Pekin are arriving by every steamer.

A dispatch to the Pall Mall Gazette from Yokohama says the Japanese government has decided to raise an internal war loan of £10,000,000, which, together with the new taxation for war purposes, will bring the resources of the government up to £26,000,000.

CAPTURE OF CHE-FOO.

No Confirmation of the Rumor Received at Washington Yet.

Washington, Oct. 11.—Neither the Chinese nor the Japanese legation has yet been notified by its government of the reported capture of Che-Foo. The correctness of the report is doubted at the Chinese legation. It is said by the Chinese officials that Che-Foo is strongly fortified and that a very considerable Chinese army is stationed there. They say it would require a large force to capture the place, and they would certainly be notified if a battle of any importance had been fought. It is not the policy of the Pekin government to notify their diplomatic representatives in foreign countries of the progress of the war. The only official notification the legation has received since the commencement of hostilities, was that a formal declaration of war had been made against Japan. This information was laid before the secretary of state and nothing additional has been received from the foreign office.

The Chinese officials think there is no question that the ultimate destination of the Japanese army is Pekin. They are not disposed, however, to believe that the enemy's troops will be successful in reaching the Chinese capital. The winter begins early in the northern provinces and the Japanese, they say, will encounter great difficulties in their march across the country. They ridicule the suggestion that the Chinese emperor will remain in Pekin to fall prisoner in the hands of the Japanese, even though the latter should be successful in capturing Pekin. Nor are they dismayed by the series of victories which have followed Japan's invasion of China. The loss of Pekin, they say, would by no means end the war. Each successive victory by the Japanese only causes a more deep-seated hostility to the invaders, and in the end, they say, the troops of the yellow dragon will triumph. Japan has succeeded thus far because of the superior organization of their army, but the Chinese troops are rapidly getting on a war footing and the result of this will be a more determined resistance on their part.

At the Japanese legation, it is believed that the despatches annoucing the capture of Che-Foo are correct. If the city had been captured without a battle the legation is not likely to be notified. But if a serious conflict has occurred full particulars will soon be received. The Japanese minister says that the mere fact that Che-Foo is a treaty port will not prevent the troops of his country from occupying it. According to the terms of international law a belligerent force may blockade or, if need be, bombard a treaty port with forty-eight hours' notification. At the beginning of hostilities the English government requested that Shanghai be regarded as neutral territory, because of the vast British interests there. To this request Japan consented, but this is the only condition made by the Japanese government with any foreign power regarding the neutrality of Chinese cities.

Japs' Dummy Warships.

London, Oct. 11.—The Times has this dispatch from its correspondent in Tien-Tsin: "Minister N. R. O'Conor has arrived at Che-Foo aboard H. M. S. Alacrity and is proceeding in haste to Pekin. The emperor is now taking the iniative and is infusing new energy into the work of national defence, mustering military resources the existence of which was scarcely suspected. The viceroys of Yunkwei and Hukwang have been summoned to Pekin for counsel. The Japanese admiral has been making sham demonstrations with dummy ships painted like war vessels, but there always have been the same two cruisers appearing about the promontory of Shan-Tung. The English papers received contain a falsified version of the Chinese emperor's declaration of war. The phrase 'rooting the pestilential Japanese from their lairs' is not in the original. Experience has shown that Japanese accounts of events preceding and during the war have been systematically misleading."

To Search for Lenz.

Pittsburg, Oct. 11.—The wheelmen of western Pennsylvania are very anxious to learn of the fate of Frank Lenz, and various schemes have been proposed to do so. At a conference it was decided to start a subscription list for the purpose. These gentlemen feel certain that wheelmen will respond liberally to such a plan and that enough money will be raised by this means to send out a searching party in the hope of finding Lenz, who left this city about three years ago to make a tour of the world on a bicycle. He is supposed to be either dead or alive somewhere in the deserts of Asia.

CLEANER COAL.

L. A. Rheaume, Ag't.

50 BROADWAY, cor. 4th ST.,

Invites the public to inspect the operation of his newly added steam vibrating mechanical screen for nut coal, which he confidently believes enables him to deliver cleaner coal than is possible by any other method of screening.

UPPER LEHIGH AND HONEYBROOK COAL in best qualities and various sizes carried in stock.

ROUGH AND DRESSED LUMBER.

He would also announce recently increased facilities for *TURNING and SCROLL SAWING* and is prepared to execute orders for the same in the best manner at short notice.

6-16-tf

An agreeable Laxative and NERVE TONIC. Sold by Druggists or sent by mail. 25c., 50c. and $1.00 per package. Samples free.

KO NO The Favorite TOOTH POWDER for the Teeth and Breath, 25c.

Captain Sweeney, U. S. A., San Diego, Cal., says: "Shiloh's Catarrh Remedy is the first medicine I have ever found that would do me any good." Price 50cts. Sold by Druggists.

SHILOH'S CURE.

THIS GREAT COUGH CURE promptly cures where all others fail. For Consumption it has no rival; has cured thousands, and will CURE YOU, if taken in time. Price 25cts., 50cts., $1.00.

Sold by all druggists. 8 14 y

Carpenters and Builders.

McCullough's Steam Mill,

21 Steiner Place, North Plainfield.

R. H. McCullough, Proprietor

Sash, Blinds, Doors, Mouldings, Scroll Sawing Turning, &c. Estimates cheerfully Furnished. 6-11-t

JOHN P. EMMONS

—Mason and Builder.—

Washington avenue and Prospect place

NORTH PLAINFIELD, N. J.

Jobbing promptly attended to. 11 14 tf

C. W. LINES,
Mason and Builder.

PLAINFIELD, N. J.

Residence—118 Liberty street

Estimates cheerfully given.

Jobbing promptly attended to 12 4tf

D. L. HULICK,
CARPENTER,

And General Jobber.

Cabinet Work and Mantels a Specialty.

Jobbing Promptly Attended To.

Orders may be left at Bremmer's Clothing Store, 26 Somerset street, or sent by mail.

Residence 178 Duer st. 6-8-tf

PEARSON & GAYLE,
Carpenters and Builders.

RESIDENCE—W. J. Pearson, No. 15 Vine St.
H. B Gayle, No. 18 Vine St.

ALL WORK PROMPTLY ATTENDED TO 7-31-tf

JOHN T. ODAM

PLAIN AND ORNAMENTAL;

Slate Roofer and Repairer

Residence, cor. Arlington ave. and 6th st. Yard, near Freight House. P. O. Box, Plainfield, N. J. New work warranted for one year. Slating over shingles. 5 10 y

GEO. W. STUDER,
CARPENTER AND BUILDER,
985 ARLINGTON AVENUE.

Jobbing of any kind promptly attended to. Estimates given; charges reasonable. 5 3 6m

Jno. J. Shotwell,
Wood Mantels,
Tiles and Fire Place Furnishings.

221 Park avenue, upstairs. 3 5 tf

—IS—

Your Bike Worth $2

Suppose it is stolen or lost, what protection have you? None of course. Why not, therefore, protect your wheel with us? We will for the sum of $2 for the first year and $1 for every year thereafter, protect your wheel against loss or theft. Should you lose your wheel we give you one to use for 30 days, and should we be unable to return you your wheel at the expiration of 30 days, we will give you a NEW machine of the make you lost.

THE WHEELMEN'S PROTECTIVE Co.
New York.

W. H. Rogers, Agt.
408 WEST 5th ST.

All wheels bought from me will be insured free of charge for one year. 4 27 y

E. H. HOLMES,
DEALER IN
COAL and WOOD,

YARD—No. 24 Madison Avenue. Also Office for coal orders with Woolston & Buckle, 27 North avenue.

Your valuables will be safe in
Doane's Safe Deposit Vault.
LOCK BOXES
From $3.50 to $10.00 a year.

L. PAOLI & CO.,

Fruits, Confectionery, Temperance Drinks, Segars, Etc.,

128 NORTH AVENUE,

FRESH ROASTED PEANUTS EVERY DAY, 5 CENTS A QUART.

I take this method of informing my friends and the public in general that I am again in business at the old stand. I solicit your patronage. Will not be undersold by any in the business. Store will close at sundown on Friday and open at sundown on Saturday night. 8 1

W. R. CODINGTON,
LAW OFFICES,

Corner Park avenue and 2d st. Solicitor and Master in Chancery. Notary Public.

WILLIAM A. CODDINGTON,

Attorney-at-Law, Master and Solicitor in Chancery, Commissioner of Deeds and Notary Public.

Money to loan. Collections promptly made.
OFFICE—No. 28 WEST FRONT ST. 6 20 y

W. A. MCCLURE,
Counselor-at-Law.
Supreme Court Commissioner.
First National Bank Building.

Jones & Co., Excavators.

Cesspools and sinks thoroughly cleaned. Attention given to sanitary condition. Buildings, cellars, etc., disinfected. All work done under experienced manager.

JONES & CO.
Cesspools built 9 15

CODDINGTON'S
FURNITURE AND FREIGHT
EXPRESS.

OFFICES—24 West Front street; 22 Park avenue. Post Office Box 229.

PIANO MOVING A SPECIALTY. Large covered trucks. Goods sent to any part of the country. Charges reasonable. Satisfaction guaranteed. 11 26 tf

Hotels and Saloons.

HOTEL ALBION,
OPEN FOR GUESTS
Park avenue and 8th street.
Chas. T. Bogert, Mang. 7 tf

New Proprietor.
HENRY F. WINDHAM,
ARLINGTON HOTEL,
SOMERSET ST. AND GREEN BROOK ROAD.

Regular and transient boarders.
First-class bar and stables attached. 8 1 t

PURE
California Wines,

Port, Sherry and Catawba 30 cents bottle. The celebrated

Zinfandel Clarets,

25 cents to 50 cents per bottle at

E. P. THORN,
NO. 17 PARK AVENUE.

HOTEL GRENADA,
North Avenue.

Now open for the reception of guests, under the management of George and Wallace V. Miller. House has been thoroughly renovated and re-furnished throughout, and contains all improvements. First-class accommodations for families and the traveling public. 5-12-t

CENTRAL HOTEL CAFE,
No. 115 East Front Street.
Alfred Weinwurm, Manager.

Choice wines, liquors and cigars. Billiard and pool rooms attached. 3 30 tf

CITY HOTEL.
Plainfield, N. J.
COR. PARK AVENUE AND SECOND STREET.
J. E. BEERBOWER, Proprietor.
With stables attached. 4 5 y

IMPORTED WERZBURGER BEER
On draught at
CHARLES SMITH'S

Sample and Lunch Rooms, 4 WEST FRONT ST.

The Bartholomay, Rochester Pale, the Bavarian Dark and the St. Louis.

Ballantine's Ales also on draught The Indian Pale XXX Still Ale and Porter.

CASPAR'S HOTEL,
144 EAST FRONT STREET,

Daily variety of hot lunch 10c. a plate from 11 to 2, and a great variety of cold lunch always on hand. 10 14 tf

Madison Avenue HOTEL,
Madison Ave. and 58th St.,
NEW YORK.

$3 per day and up. *American Plan.*

Fireproof and first-class in every particular

Two blocks from the Third and Sixth Avenue Elevated railroads.

The Madison and 4th Ave. and Belt Line cars pass the door.

H. M. CLARK, PROP.

Passenger Elevator runs all night.

HOAGLAND'S EXPRESS
Trunks and Baggage
Promptly transferred. Furniture moved.
161 North avenue. Telephone 121. 2 13 tf

H. DeMOTT,
With livery attached,
UNDERTAKER AND EMBALMER,
175 Somerset Street, Plainfield, N. J. 6 13 y

The Perfect Water Heater.

DAVID T. KENNEY,
PRACTICAL PLUMBER.
SANITARY APPLIANCES
198 North Ave., opp. Railroad Station

Hot water boilers, warm air furnaces; extensive stock of goods displayed. Porcelain bath tubs, water closets and washstands. Perfect ranges, boilers and furnaces a specialty. Estimates furnished 3 18 t

VANDERBEEK & SATTELS,
33 Park Avenue

AGENTS FOR

Hazleton, Chickering Pianos, A. B. Chase, Behning & Son, Story & Clark Organs.

Tuning and repairing in all its branches.

J. T. VAIL,
Real Estate and Insurance,
177 NORTH AVENUE.
Blue Stone Flagging, &c. 9 2 tf

C. Schepflin & Co.

STOP AND THINK

before you buy your Fall and Winter Clothing, and call to mind that we have a full line of

Men's, Boys' and Children's Goods

n Suits, Overcoats, Ulsters and Separate Pants. Don't fail to see our line.

C. SCHEPFLIN & CO.

THE MILLER LAMP
AT GAVETT'S

(Cut out and save this card.)

SEE OUR NEW LAMP "THE MILLER"
THERE IS NO LAMP LIKE IT. ALL NEW AND PERFECT.

Absolutely safe, easily lighted, no trouble to rewick, by turning a screw the wick is controlled perfectly (our patent), the light neither smokes or breaks chimneys. Our assortment IS COMPLETE, all sizes and styles.

Buy Beautiful "MILLER" Lamps for Gifts.

Established 1844; we are the largest makers of lamps in the U. S. Our new combination cooking and heating oil stove, "The Miller," is a great convenience.

We also make a line of beautiful onyx top tables.

EDWARD MILLER & CO., 10 and 12 COLLEGE PL., between Park Pl. and Barclay St., New York.

Nearest Elevated road Stations: 6th Ave., Park Place; 9th Ave., Barclay St. Walk one block.

If dealers will supply genuine "Miller" Lamps, buy from them; if not, come to us.

Huyler's The Best Confections are sold at The Best Pharmacy **LEGGETT'S**

Front street and Park avenue.

I Am Going to Sell Them Quick.

WHAT ?—2 handsome lots on East Front St., opp. Sandford ave. They are 61 feet front by 185 deep. All curbed, paved and the price is going to do it.

J. F. MacDonald,
186 East Front Street.

F. M. HULETT,
Leading Music Dealer,
74 WEST FRONT ST

Gildermaster & Kroeger, Kranich & Bach, Mu'field, Starr and Jacob Bros. Pianos. Also, the world-renowned Newman Bros. and Mason & Hamlin Organs. Pianos to rent 5 16 tf

Wall Paper Put up
Carpets Put down
WINDOW SHADES Hung
Glass Put in
Bicycles almost given away

Glass, Paints, Oils, Brushes, Mouldings, Kalsomine, Stationery—almost everything in these lines.

EDWARD LOVE,
Corner North and Watchung aves.

TOWNSEND'S
MARBLE AND GRANITE WORKS,
SOMERSET STREET.

OUR MOTTO—Good work, good material at fair prices 8 4 y

PASSAIC VALLEY DAIRY

PURE MILK from Jersey cows delivered at residence. Our Jersey Cream is rich and pure. Orders by mail promptly attended to.

J. C. COOPER,
8 21 tf Plainfield, N. J

CUT ROSES, CARNATIONS AND VIOLETS

Flowers furnished for weddings, funerals, etc., n bunches, bouquets or design.

MILES,

Somerset st., Johnston's drive, terminus of electric railroad 2 17 tf

J. M. HARPER, Agent,

Bargains in All kinds of

STATIONERY

411 Park avenue, Plainfield, N. J

NEUMAN BROS.
Grocers.
Watchung Avenue,
Cor. 5th St

Lodge and Society Meetings.

Senate Lodge, 3543, Knights of Honor.—The regular meetings of this Lodge are held on the First and Third Thursday evenings of each month in Stillman Building, No. 212 West Front street, at 8 p. m.

E. C. Pease, Dictator.
H. A. Thorne, Reporter. 26 tf

Court Pride of New Jersey, No. 8024, Ancient Order of Foresters of America, meets in K. of P. Hall, No. 108 West 2d st., first and third Tuesday evenings in each month.

Samuel J. Flynn, Chief Ranger.
Samuel H. Lunger, Fin. Sec. 9 25 y

Anchor Lodge, No. 149, F. & A. M.—Meets second and fourth Tuesdays at Masonic Hall, 10 East Front stree

O. C. Howard, W. M.
T. A. Rogers, Secretary.

Jerusalem Lodge, No. 26, F. & A. M.—Meets first and third Tuesdays at Masonic Hall, East Front street.

Chas. Yeager, Secretary.
Dr. D. C. Adams, W. M.

U. B. of C. and J. of A.—Local Union No. 155, United Brotherhood of Carpenters and Joiners of America, meets every second and fourth Tuesday in each month in Exempt Firemen's Hall, at 7.30 p.m. T. S. Thorn, President.

P. T. Bogert, Secretary. 8 23 y

Plainfield Council, No. 711, Royal Arcanum.—The regular meetings of this Council are held on the Second and Fourth Monday evenings of each month in Exempt Firemen's Hall, Coward's Building, Park avenue, at 8 P. M.

F. A. Emmons, Regent.
H. A. Thorne, Secretary.

FISCHER PIANOS.
ESTABLISHED 1840.
Nearly 100,000 Now in Use.
RECEIVED HIGHEST AWARD,
WORLD'S FAIR, CHICAGO.
EASY TERMS,—EXCHANGED.
Catalogue mailed on application.
110 FIFTH AVE., cor. 16th St., N.Y.

AN IDEAL FAMILY MEDICINE For Indigestion, Biliousness, Headache, Constipation, Bad Complexion, Offensive Breath, and all Disorders of the Stomach, Liver and Bowels. RIPANS TABULES act gently yet promptly. Perfect digestion follows their use. Sold by druggists or sent by mail. Price 50 cents a box. Address RIPANS CHEMICAL CO., 10 Spruce St., N.Y.

MEDICATED
Sulphur and Vapor Baths,

followed by a thorough rubbing with alcohol; a wonderful help for rheumatism and skin diseases. For men only; hours 8 to 11 a. m., 2 to 9 p. m. H. HORNISH, 26 North ave., Plainfield, N. J. Refers to Drs. Probasco, Endicott, Frittz, Tomlinson, Geo. W. Rockfellow and T. S. Armstrong. 5 27 y

CHINA vs. JAPAN.

Are you aware that on account of the war between the two countries, the shipment of Matting has been very little, and prices very high? It is just what we expected and to avoid the difficulty in obtaining Matting we put in a large supply (about 100 rolls) which we will sell at the OLD PRICE, 10c a yard. These goods are worth 15.

Ladies' Suits.

Just received a complete line of Ladies' Fall Suits in blue and brown mixed Covert Cloths, made in the latest style; for this week only $7 50, worth $10.00.

Dress Goods.

10 pieces of Dress Flannels, 1 yard wide, only 10c, worth 17½. We have six different shades of these goods, they are very pretty. We can prove what we say when we tell you we carry the handsomest line of Dress Goods and Trimmings in the city.

Cloaks.

We have employed Miss A. Locke, late of Simpson, Crawford & Simpson, of New York City, to take charge of our Cloak and Suit Department and she will take pleasure in showing you the styles when you visit our new and handsome store.

Blankets and Quilts.

1024 Blanket for 490 pair, worth 65c; a 69x72 Quilt for 55c, worth 75c.

Bargains.

500 yards Shaker Flannel at 4c, worth 6; 500 yards Red Medicated Flannel 25c, worth 30; Ladies' Wrappers made of the best indigo blue calicos only 65c, worth 89c.

BOEHM'S, 113 WEST FRONT STREET.

Youman's Genuine $5 Hat

Is on sale today at

HALLOCK'S, 109 West Front Street.

ARE YOU INTERESTED?

We have one lot of

CHINA SILK

extra quality, 22 inches wide, the best ever offered. The price is low; come in and see for yourself.

Ladies', gent's and children's underwear in all sizes and prices. You get good value for your money at

PUTNAM & DE GRAW,
210 West Front Street

Steel Shod Shoes.

Boys have hard work to wear them out. Have seen them tapped twice. Come for steel shod shoes to

WILLETT, 107 Park Ave.

OPEN FIRES.

For the open fire we have the best Cannel Coal at $12 per ton and seasoned Hickory Wood at $10 per cord. The wood is cut to any desired lengths and carefully piled in your cellar.

Coal Delivered in Bags

THORPE & IVINS
301—311 Watchung avenue.

FULPER'S PRICE LIST.

Granulated sugar	4¾c
25 pounds Pillsbury flour	61c
25 " Pearl flour	59
25 " Magnolia or Lily flour	45c
25 " best family flour	36c
Extra fat mackerel, each	c
Best new can corn or peas	....
Canned salmon	....
Big reduction in teas and coffees.	
Best 70c tea, all kinds, for	45c
Best 60c " "	35c
3 pounds good tea, all kinds	50c
Fresh roasted Java and Mocha coffee	33c
Or 3 pounds	95c
2 pounds extra combination	30c

TWENTY-FIVE CENT LIST.

3,600 matches	25c
2 pounds full cream cheese	25c
5 boxes sardines in oil	25c
6 pounds jelly, all flavors	25c
3 " lard	25c
3 papers of macaroni	25c
6 pound paper buckwheat	25c
5 bottles extract lemon and vanilla	25c
5 pounds soda crackers	25c
4 " oyster crackers	25c
2 " fruit crackers	25c
5 " ginger snaps	25c
One-half gallon new syrup, including handsome jug, all for	25c
1 gallon pure sweet cider, including handsome jug, for	25c

at FULPER'S, 207 WEST FRONT STREET

For today only we will sell a choice variety of apples at 28c per basket; regular price 50c.

YOUR HEAD It's a Good head, and deserves a Good hat. The style, the fit, the price, suit all who put the matter **IN OUR HANDS.**

E. M. LAING, Men's Goods,
105 Park ave. 10 2 tf

THE SIGN of the oyster.

ROGERS.

Culls 75c per 100; culls xx $1 per 100; primes $1.25 per 100; primes xx $2 per 100. 232 West 2d street

BOICE, RUNYON & CO.,

(Successors to the estate of D. J. Boice—A. D. Cook & Bro.)

Dealers in Coal, Lumber and Masons' Materials, Etc.,

42 to 60 PARK AVENUE.

We are now prepared with our increased facilities—having purchased the extensive yard of Messrs. A. D. Cook & Bro.,—to fill all orders promptly, and solicit your patronage,

BOICE, RUNYON & CO.

Are you Afraid to dye?

A dirty kitchen, pots and pans made unfit to use, stained hands and a ruined dress. These are the results of home dyeing.

We'll dye for you!

Hillier & Co. 175 North ave

Central Railroad of New Jersey

(Anthracite coal used exclusively insuring cleanliness and comfort.) Station in New York foot of Liberty Street. Time Table in Effect, JULY 1, 1894.

PLAINFIELD AND NEW YORK.

Leave Plainfield 3 14, 5 37, 5 55, 6 05, 6 29, 6 59, 7 26, 7 30, 7 58, 8, 8 15, 8 27, 8 31, 8 45, 9 32, 10 04, 10 27, 11 24, A. M., 12 06, 1 14, 2 07, 3 30, 3 13, 4 01, 4 50, 5 54, 6 54, 7 08, 8 54, 9 28, 10 17, 11 28, P. M. Sunday—3 14, 5 37, 8 05, 8 01, 8 52, 10 05, 11 24, 1 26 A. M., 12 58, 1 42, 3 30, 5 28, 5 36, 7 11, 8 28, 8 32, 10 17 P. M.

Leave New York from foot of Liberty street, 4 30, 6 00, 7 15, 8, 8 30, 9 10, 10, 11 45, A. M., 1 10, 1 30, 2 30, 3 30, 3 45, 4, 4 30, 5, 5 15, except Saturday, 5 30, 5 45, 6, 6 15, 6 30, 7, 7 30, 8, 8 30, 9 15, 10, 11 30 P. M. 12 15, 1, night. Sunday—4 30, 7 15, 8 30, 9 40, A. M., 12 M., 1, 3 15, 4, 5 30, 7, 9 00, 10 00 P. M., 12 15 night. 1 A M.

PLAINFIELD AND NEWARK.

Leave Plainfield 5 55, 6 29, 6 59, 7 26, 7 30, 8, 8 45, 9 32, 10 04, 10 27, 11 24, A. M., 12 06, 1 14, 2 07, 2 30, 3 13, 4 01, 4 50, 5 54, 6 54, 7 08, 8 54, 10 17, 11 28 P. M. Sunday—3 01, 8 52, 10 05, 11 26, A. M., 12 58, 1 42, 3 30, 5 36, 7 11, 8 28, 8 32, 10 17 P. M.

Leave Newark 6 10, 7 10, 7 55, 8 30, 9 05, 10 05, 11 35 A. M., 1 15, 1 35, 2 20 Saturday only, 2 50, 3 35, 4 05, 4 37, 5 04, 5 24, 5 50, 6 20, 7 15, 7 35, 8 40, 10 05, 11 35 P. M. Sunday—7 30, 8 45, 9 59, 11 35, A. M., 1 10, 2 35, 4 10, 5 40, 7 20, 9 25, 10 20 P. M.

Passengers for Newark change cars at Elizabeth.

PLAINFIELD AND SOMERVILLE.

Leave Plainfield 5 45, 7 10, 8 16, 9 54, 11 a.m., 12 43, 2 08, 2 32, 3 45, 4 36, 5 05, 5 14, 5 34, 6 04, 6 19, 6 33, 7 12, 7 34, 8 22, 10 26, 11 08, P. M., 12 38 night. Sunday—5 45, 8 28, 9 54, A. M., 2 08, 3 28, 5 14, 6 35, 10 16, 11 14 P. M.

Leave Somerville, 6, 6 30, 7 00, 7 25, 7 35, 7 48, 8 20, 9 05, 9 48, 11 40 A. M., 12 47, 1 45, 3 05, 3 35, 4 25, 5 28, 6 35, 8 31, 8 45, 11 05, P. M. Sunday 8 25, 9 45, 11 00 A. M., 12 08, 1 15, 05, 6 45, 8 08, 8 08, 9 40 P. M.

PLAINFIELD AND EASTON.

Leave Plainfield 5 45, 8 16, 9 54, A. M., 12 43, 2 08, 5 05, 5 14, 6 33, 8 22 P. M. Sunday—5 45, 8 28 A. M. 2 08, 6 35, P. M.

Leave Easton 6 05, 7 00, 8 53, A. M., 12 32, 4 04, 7 26 P. M. Sundays—7 15, 10 52, A. M. 6 40, 7 30, P. M.

PLAINFIELD AND LAKE HOPATCONG.

Leave Plainfield 9 54, a m, 5 14 p.m.

WESTWARD CONNECTIONS.

LEAVE PLAINFIELD.

5 45 A. M. for Flemington, Easton, Allentown Reading, Harrisburg, Pottsville, Mauch Chunk Williamsport and Tamaqua.

7 10 a. m. for stations to High Bridge, connecting for stations on High Bridge Branch.

8 16 A. M. for Flemington, D. L. & W. R. R. Easton, Bangor and Mauch Chunk.

9 54 A. M. for Flemington, High Bridge branch D L & W R R, Easton, Allentown, Reading, Harrisburg, Mauch Chunk, Williamsport, Tamaqua, Pottsville, Nanticoke, Upper Lehigh, Wilkesbarre, Scranton, &c. Through coach to Williamsport.

12 43 p. m. way for Easton, connecting at Junction for stations on D. L. & W. R. R.

2 08 P. M. for Flemington, Easton Bangor Allentown, Reading, Harrisburg, Mauch Chunk, Tamaqua, Sunbury and Williamsport, Wilkes-Barre and Scranton. Buffet parlor car to Mauch Chunk.

5 05 p. m., way for Easton, connecting at High Bridge for stations on High Bridge branch and at Junction for D. L. & W. R. R.

5 14 P. M. for Flemington, High Bridge Branch Easton, Bethlehem, Allentown, Wilkesbarre, Scranton, Mauch Chunk Shamokin and Tamaqua, Buffet parlor car to Scranton.

6 19 P. M. for Flemington.

6 33 P. M. for Easton, Bethlehem, Allentown, Mauch Chunk, Reading and Harrisburg.

8 22 P. M. for Easton, Bethlehem and Allentown.

5 45 A. M. Sunday for Easton, Bethlehem, Bangor Allentown, Mauch Chunk, Wilkesbarre and Scranton. 8 28 a.m. Sundays for Easton, Allentown, Mauch Chunk, Tamaqua, Shamokin Williamsport, &c., 2 08 p. m. Sundays for Easton, High Bridge Branch, Bangor, Allentown, Mauch Chunk, Tamaqua, Reading and Harrisburg, 6.35 p. m. Sundays for Easton, Bethlehem, Allentown, Mauch Chunk, Reading, Harrisburg, &c.

For Atlantic City, 3 37 a. m. 1 14 p. m.

Long Branch, Ocean Grove, &c

Leave Plainfield 3 37, 8, 11 24, a. m 1.14, 4 01, 4 50, 5 54, p. m. Sundays—(except Ocean Grove 8 52, a. m., 5 30 p. m.

For Perth Amboy, 3 37, 5 38, 8, 11 24 a. m., 1 14, 4 01, 4 50, 5.54, 7 08 p. m. Sunday—8 52, a. m., 5 30 p. m.

For Freehold, 3 37, 8, 11 24 a. m., 1 14, 5 54, p.m.

For Boynton Beach 8 15, 11 24 a m, 1 14, p m.

ROYAL BLUE LINE.

Leave Plainfield for Philadelphia, 5 45, 8 44, 9 48, 10 45, a. m., 2 08*, 3 43, 5 34*, 6 45, 8 22, 9 37* p. m., 1 12, night. Sundays—5 45, 9 48, a. m., 2 08*, 5 14*, 6 45 p. m., 1 12, night.

For Trenton 5 45, 8 44, 9 38*, 10 45, a. m., 12 43, 2 08*, 4 36, 5 34*, 6 38*, 8 22*, 9 37 p.m., 1 12 night. Sunday—5 45, 9 34, a. m., 2 08*, 5 14* 6 35 p. m., 1 12 night.

For Baltimore and Washington at 9 48, a. m. 2 08, 3 43, 5 34* 6 45* p. m. 1 12, night. Sundays—9 48 a. m., 2 08, 5 14* 6 45 p.m. 1 12, night.

For Chattanooga, New Orleans and all point south with through vestibule sleeper, via Shenandoah Valley Route at 6 45 p m. Sundays 5 14 p m.

For Buffalo, Chicago and all points west, week-days at 9 54 a m., 8 22 p. m. Sundays 6 35 p. m.

RETURNING—LEAVE PHILADELPHIA.

Reading terminal, 4 10, 8 30, 9 45, 11 31 a.m., 1 30 3 50 5 15, 6 04, 8 35, p.m. 12 10, night. Sundays—4 10, 8 30, 9 45, 11 31 a.m., 3 50*, 6 00, 8 35 p. m., 12 10 night.

From 24th and Chestnut—3 55, 7 58, 9 17, 11 14, a m. 3 40, 6 12, 8 21, 11 45 p. m. Sunday—3 55, 7 58, 11 14 a m, 3 30, 6 12, 8 21, 11 45 p. m.

Leave Trenton, Warren and Tucker sts., 1 0 4 58, 9 06, 10 25, a.m. 12 12*, 2 10, 4 10*, 5 54, 9 0 p. m. Sundays—1 00, 4 58, 10 27 a. m. 12 12*, 4 8 6 48*, 9 14 p. m.

Plainfield passengers by trains marked * change cars at Bound Brook.

Through tickets to all points at lowest rate may be had on application in advance to the ticket agent at the station.

J. H. OLHAUSEN, General Sup't.
H. P. BALDWIN, Gen. Pass. Agt.

The Pennsylvania Railroad.

The Standard Railway of America

Protected throughout by the Interlocking Switch and Block Signal System.

On and after Sep 27, 1894, trains will leave Elizabeth as follows:

FAST LINE leaves Philadelphia 12 25 p m daily, with Pullman Vestibule parlor and sleeping cars for Pittsburg, Northern and Eastern Pennsylvania

6.37 P. M. WESTERN EXPRESS, with Pullman Vestibule sleeping cars, dining car daily for Pittsburg, Chicago, Cleveland, daily except Saturday, for Toledo, Williamsport, Rochester, Buffalo and Niagara Falls.

8.24 p.m.—SOUTHWESTERN EXPRESS with Pullman vestibule sleeping car, daily, to Columbus, Cincinnati, Indianapolis, St. Louis, and Memphis. Dining car Altoona to Richmond.

8 42 p. m.—PACIFIC EXPRESS with Pullman vestibule sleeping cars, daily, for Pittsburg, Columbus, Chicago, and Toledo, daily, except Saturday for Cleveland.

For Baltimore, Washington and the South.—1 03 9.05, 9.36 a. m., 9.39 p. m. Sundays, 1, 9 05, 9 36 a. m., 9 41 p m.

For Baltimore only 1 57 p. m., week-days.

For Newark and New York.—3 02, 5 34, 5 46, 6 17, 6 45, 7 01, 7 20, 7 49, 7 57, 8 06, 8 26, 8 33, 8 47, 9 15, 9 41, 9 45, 10 20, 10 38, 10 49, 11 07, 11 54 a. m., 1 13, 1 20, 2 03, 2 16, 2 40, 2 45, 3 47, 4 44, 5 16, 5 36, 5 48, 6 09, 6 27, 6 48, 6 58, 7 07, 7 25, 7 59, 8 17, 9 10, 9 50, 10 03, 11 03 and 11 56 p. m. Sundays 3 02, 5 34, 7 54, 8 45, 9 20, 9 47, 10 12, 10 38, 10 49 a. m., 12 35, 1 46, 2 33, 2 45, 3 45, 4 45, 5 34, 5 48, 7 05, 7 12, 7 25, 7 58, 8 28, 9 15, 10 16, and 11 46 p. m.

For New York only, 6 10 a. m. daily.

For Philadelphia—1 00, 6 07, 7 49, 9 05, 9 36, 11 43, a. m.; 1 05, 1 37, 3 33, 5 08, 6 36, 7 46, 8 49, 9 39 p. m. Sundays at 1 00, 6 09, 9 09, 9 36, 10 41 A. M.; 5 40, 6 37, 7 47 and 9 41 P. M.

FOR ATLANTIC CITY

(1 37 p.m. with through Buffet parlor car) Sundays 6 59 a. m.

Cape May, Sea Isle City and Ocean City 1 37 p. m. weekdays.

For Rahway—1, 4 08, 6 44, 7 10, 7 59, 8 54, 9 46, 9 53, 10 37, 10 59, 11 43, a. m., 12 46, 1 18, 1 37, 2 48, 3 20, 3 59, 4 14, 4 54, 5 20, 5 40, 6, 6 06, 6 17, 6 27, 6 45, 6 52, 6 59, 7 20, 7 46, 8 14, 9 54, 11 03, 11 45 p. m. and 12 30 night week-days. Sundays, 1, 6 59, 7 43, 9 49, 10 26, 10 41 a. m., 12 30, 1 30, 2 47, 3 28, 4 50, 5 33, 7 21, 7 37, 7 47, 8 14, 8 47, 9 16, 10 14, 11 and 11 55 p. m.

For New Brunswick—1 00, 6 07, 7 10, 9 36, 9 59, 11 43 a. m., 1, 7 59, 9 05, 2 48, 3 59, 4 36, 5 08, 5 40, 6 06, 6 59, 9 39 and 11 02 p. m. Sundays, 1, 6 48, 7 46, 9 36, 9 49, 10 41 a. m., 12 30, 1 50, 5 00, 6 59, 9 05, 9 41, 11 59 p. m.

For Woodbridge—6 44, 8 06, 9 46, 3 20, 4 54, 5 44, 6 12, and 7 20, 10 59 a.m., 12 46, night, week-days. Sundays 6 54 p. m., 12 30 a. m., 10 14 p. m., 10 26, and 11 at

For Perth Amboy—6 44, 3 20, 4 54, 5 44, 6 12, 7 20, 8 06, 9 46, 10 59, 12 46 days, 5 53, 10 25, 11 47, 1 36, 9 54 and 12 30. Sundays.

For East Millstone—10 14 p m.

5 40 p. m., week-days 7 10 a. m., 1 06, 2 48 and

For Trenton—days.

A. M.; 1 00, 6 07, 7 10, 7 59 9 05, 11 43 9 39 p. m., 1 37, 2 48, 5 08, 5 56, 7 46, 8 49, 10 41 a. m. Sundays at 1 00, 6 59, 9 09 9 36, For Lambertville, 5 40, 6 37, 7 47 and 9 41 P. M.

For Lambertville, Phillipsburg and Belvidere via 5 40 and 7 59 a. m., 2.48 and 6.36 p. m., and 6 59 p. m. Sunday.

For Flemington—7 59 A. M.; 2 48 P. M.

For Freehold—7 59, 11 43 a. m, 4 36, 5 08 p.m. via Monmouth Junction, week-days. 9 05 a. m. Sundays.

For Jamesburg, via Monmouth Junction—7 59 and 11 43 a. m., 4 36 and 5 08 p. m., week-days.

For Long Branch, Ocean Grove, and points on New York and Long Branch R. R.—9 46, 4 46, 3 04, 4 10, 5 44, 7 36 p. m., week-days. Sundays, 10 25 a. m., and 5 44 p. m.; do not stop at Asbury Park on Sundays.

For Sea Side Park, Island Heights and Toms River—9 46 a m (Mon only) 12 46, 4 10, 5 44 p m.

For Bossom—5 40 p. m., daily.

For Brooklyn, N. Y.—All through trains connect at Jersey City with boats to Brooklyn annex, affording direct transfer to and from Fulton Street, avoiding double ferriage and journey across New York City.

Leave New York for Elizabeth—6, 6 30, 7 20, 7 30, 8 10, 8 30, 9, 9 10, 10 10, 11 00 a. m., 12 10, 12 30, 12 40, 1 00, 2 10, 2 30, 3 00, 3 20, 4 00, 4 10, 4 30, 4 40, 5 00, 5 10, 5 20, 5 30, 5 40, 5 50, 6 00, 6 10, 6 20, 6 40, 7 00, 7 30, 8 15, 9 15, 10 15, 11 00, 11 30 p. m., 12 15 night. Sundays, 6 15, 8, 9 00, 9 45, 10 00, 11 00 a. m., 12 00 noon, 1 00, 2 00, 2 45, 4 00, 4 45, 5 00, 6 30, 6 45, 7 00, 7 30, 8 00, 8 30, 9 30, 10 15, 11 00 p. m., and 12 15 night.

S. M. PREVOST, General Manager.
J. R. WOOD, Gen. Pass. Agent.

EAGER FOR NEWS, THE PRESS YOU CHOOSE.

THE DAILY PRESS.

FISHERS FOR TRADE, PRESS ADS WILL AID.

ESTABLISHED MAY 10, 1887. PLAINFIELD, N. J., FRIDAY, OCTOBER 12, 1894. TWO CENTS A COPY. $5 A YEAR

Treasures Unrolled

are the latest patterns of wall paper to those desirous of beautifying their homes. We keep all styles and can furnish many elegant figures at moderate prices. Call and take your choice out of this immense stock——etc.

MARSH, AYERS & CO.
141 East Front st., Plainfield, N. J.

J. C. POPE & CO.,
Insurance Agents,
NO. 6 EAST FRONT STREET,
Plainfield, N. J.

Lawn Seed, Garden Seed,
Fertilizers, Garden Tools,
AND
Housefurnishing Goods.
Furnaces, Heater work, Plumbing, Hardware.
A. M. GRIFFEN,
13 East Front Street.

EDWIN B. MAYNARD
Hair Cutting and Shampooing.
Tonsorial Parlor 204 Park ave., Plainfield, N. J.
Ladies' shampooing and childrens hair cutting a specialty 10 13 t

HENRY C. ADAMS,
Real Estate and Insurance,
197 North ave., - Opp. Station.

A. E. LINCOLN,
226 PARK AVENUE,
has just received an elegant assortment of rare ferns and other plants, also bulbs of all kinds, for Fall planting. She has a large supply of cut flowers daily.

MRS. A. DeBAUD,
323 EAST FRONT ST.
Manicuring, hair dressing, cutting, curling and shampooing. Chiropodist first week in each month. 9 12 m

PLAINFIELD SOUVENIR
SOLID SILVER SPOONS.
COLLIER'S,
103 PARK AVENUE.
ESTABLISHED 1869.

WM. D. THICKSTUN,
Real Estate and Insurance,
197 North ave. 10 1 tf

THEODORE GRAY,
MASON AND CONTRACTOR.
Estimates given, repairing promptly attended to. Residence 117 Hillside ave. 3 28

VAN BUREN & TIMPSON,
Real Estate and Insurance
103 North ave., Opp. Station
60 Cedar street, New York City.

Carty & Stryker
Groceries, Fruits and Vegetables,
CHEAP FOR CASH,
CENTRAL AVE. AND SECOND STREET.
If you will kindly favor us with your order, it will receive prompt attention.
Don't forget the place, corner Central venue and second street. 11 23 tf

WOOLSTON & BUCKLE,
141 and 145 North avenue.
New Line of Wall Papers
20 PER CENT. LESS
Than last year's prices. Last year's stock at
Great Reductions.
Painters' Supplies.

The Perfect Water Heater.
DAVID T. KENNEY,
PRACTICAL PLUMBER.
SANITARY APPLIANCES
North Ave., opp. Railroad Station
...er boilers, warm air furnaces; extensive ... of goods displayed. Porcelain bath ...ter closets and washstands. Perfect ...oilers and furnaces a specialty. Estimates furnished 3 12 t

REMARKABLE CURES

Of Recent Date.

A Statement from Ex-Mayor John Corson, Esq., of Clinton, N. J.

TO THE PUBLIC:

I acknowledge with the utmost pleasure the wonderful cure which Dr. Lighthill effected in my case.

I had been a sufferer from piles, which gave me constant pain and distress, during twenty long years, attended with frequent loss of blood and with great and painful protrusion of the pile tumors and rectum whenever my bowels moved.

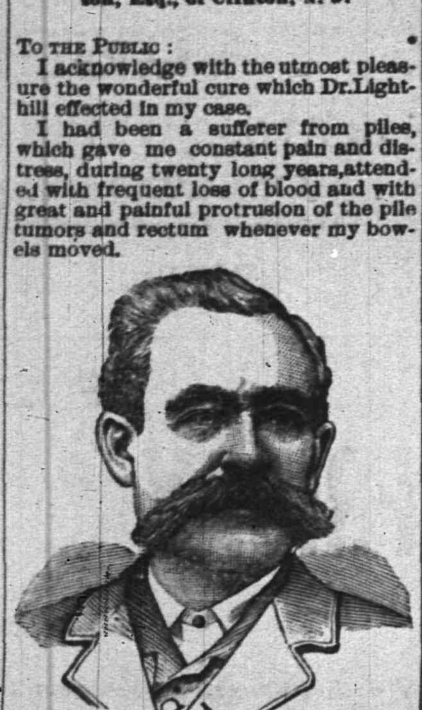

I tried constantly to get relief from my sufferings, but to no purpose until Mr. Bryan, a friend of mine, who had been cured by Dr. Lighthill of the same trouble, recommended him to me, and he effected a complete and radical cure in my case also, and earned my lifelong gratitude.

JOHN CORSON.

THE CASE OF MR. PETER G. EYCK, OF BISSELL, HUNTERDON CO., N. J.

Dr. Lighthill Effects a Complete Cure Where Ten Physicians Had Failed.

TO THE SICK, SUFFERING AND AFFLICTED:

For many years past I have been afflicted with bleeding piles. Every movement of the bowels was attended with loss of blood and with intense pain which lasted for hours and sometimes all day. My condition was aggravated by a prolapse of the rectum, which greatly increased my suffering and sometimes gave me most agonizing pains.

So great was my distress and so bad my condition that I sold my farm, not being able to work it any longer. At one time the protruding pile tumors became so highly inflamed and swollen that they could not be replaced, and I had to go to bed, applying hot poultices for three months before I could get relief.

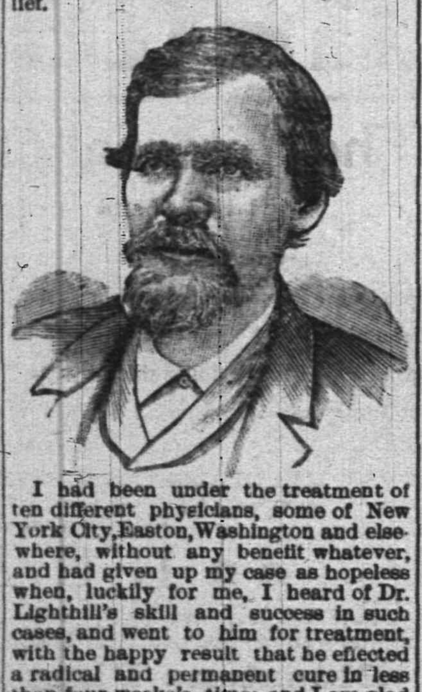

I had been under the treatment of ten different physicians, some of New York City, Easton, Washington and elsewhere, without any benefit whatever, and had given up my case as hopeless when, luckily for me, I heard of Dr. Lighthill's skill and success in such cases, and went to him for treatment, with the happy result that he effected a radical and permanent cure in less than four weeks's time; and I am glad to say that the entire treatment gave me neither pain nor distress.

I consider my cure perfectly wonderful, and so do all my friends and neighbors. I am confident that there is no case of piles which Dr. Lighthill cannot cure.

PETER G. EYCK,
Bissell, Hunterdon Co., N. J.

Dr. Lighthill

can be consulted daily (except Thursdays) on all CHRONIC, OBSTINATE AND COMPLICATED diseases of the human system of whatever name and nature, at his office and residence,

No. 144 Crescent Avenue.

Deafness, Catarrh and Diseases of the Head, Throat and Lungs successfully treated.

Piles of the most aggravated nature radically and permanently cured in a few weeks, without pain or detention from business, and all other rectal diseases are treated with equal success.

Mental and Nervous Derangements Epilepsy, Diseases of the Skin and Blood, Rheumatic, Neuralgic and Scrofulous Affections.

Diseases of the Heart, Liver, Stomach, Bowels, Kidneys and Bladder are successfully treated, even when other medical skill has failed.

JAPAN STILL WINNING

Uninterrupted Invasion of the Chinese Empire.

Li Hung Chang Buying Krupp Guns—Chinese Version of the Causes of the War—Alleged Bad Faith on the Part of Japan—Futile Efforts To Arbitrate.

London, Oct. 12.—The Central News correspondent in Wi-Ju gives details of a battle reported from Tokio. He says that the Japanese force had been greatly delayed in its advance by the badness of the roads. The heavy guns could be brought forward but slowly and the troops were compelled often to wait for supplies. Pioneer troops had to be used repeatedly to make the roads passable. The main Japanese column reached Yung-Chon, a short distance to the south of Wi-Ju, on Oct. 4. There was no sign of the enemy. Four days later the scouts who had been sent out toward Wi-Ju reported that a small Chinese force still occupied the city. The strength of the enemy was estimated as about 2,000. A strong body of infantry and cavalry, supported by light artillery, was thrown forward at once. The Chinese offered little resistance. They retired before the first attacking party and eventually broke and fled across the Yalu. The Chinese loss was hardly more than a hundred killed and wounded. The Japanese line of communication is now complete throughout Korea. The Japanese expect further reinforcements to come to Wi-Ju by water. A Japanese officer has been appointed governing commissary of Wi-Ju.

The Central News correspondent in Tokio says that the emperor of Japan will receive personally eight Korean officials who will start for Hiroshima on Saturday to thank him for suppressing the Korean rebellion. The envoys will present to his majesty a memorial requesting that Japan undertake to protect Korea permanently from foreign encroachment. The correspondent adds: "The Japanese government means to establish Korea on a strong foundation in order that she may aid Japan in repelling the encroachments of Russia and other powers. Rumors that European interference to limit the war is possible, cause astonishment here. The government cannot stop the war until its demands shall have been satisfied. There must be guarantees that China will not interfere further with Korea and an ample war indemnity must be paid."

The Tien-Tsin correspondent of the Central News says: "Li Hung Chang has closed contracts with Krupp's agents to supply the government with guns and ammunition, on the condition that the same shall be delivered before the closing of navigation for the winter. Large supplies are coming to the city from the Canton and other arsenals."

China's Side of the Case.

Washington Oct. 12.—The first authoritative statement of the Chinese side in the present war with Japan was given out through the medium of a personal letter received by a gentleman in Washington of international reputation. Chang Yen Hoon, a member of the Toung Li Yamen, or foreign office and formerly minister to the United States, is the writer of the letter, and while it is of a personal character, he asks that it be given to the American press. The letter follows:

Pekin, China, Aug. 21, 1894.

My Dear Friend—Since I last had the pleasure of writing you the evils of war have fallen upon my country most suddenly. It may be of interest to you to know the exact causes of the unfortunate trouble between this government and the government of Japan, and which may be more correctly represented by me than it is likely to be reported in the papers of America.

In the month of June last, riots of a rebellious character broke out in the southern part of Korea, and as that country is tributary to this government, it sought from us military assistance. Accordingly 1,500 troops were dispatched by Viceroy Li to the vicinity of the rebellion, a place named Ya-Shan, about seventy miles from the Korean capital, with no other aim but to suppress the rebels and restore peace to those unfortunate people. The Japanese government on hearing of the action of the imperial government sent immediately large forces, took possession of the Korean capital, and fortified themselves in all the important positions.

When the Chinese troops arrived at Ya-Shan the rebels dispersed and peace was restored. In accordance with a treaty between the two governments that the forces of both countries should immediately be withdrawn after a riot or rebellion had been suppressed, the imperial government was about to withdraw its troops, but Japan insisted on permanently stationing her military forces in that country. Soon afterwards Japan demanded that certain reforms should be forced on Korea, modifying its laws, and asking the imperial government to renounce all claims over Korea. My government would not consent, for it is not the custom nor do the laws permit that we should control the internal affairs of a tributary country.

I need not remind you that history has for years told us that Korea is tributary to this country. And at the time when Korea sent her first representative to Washington, on my call at your state department, the secretary of state did not hesitate to acknowledge that Korea was tributary to the imperial government and that it was with its consent that she carried on treaty negotiations with foreign powers.

As matters were developing into a very dangerous state, her Britannic majesty's minister to this court was good enough to offer his services in the hope that the two nations might settle the question peaceably by arbitration. The imperial government was most willing to act according to the treaty stipulations between the two countries. On an intimation of her Britannic majesty's minister that the withdrawal of the troops of both would assist in a speedy arrangement, we expressed our perfect readiness to recall our troops. The Japanese minister at Seoul informed our representative there that he would advise his government to withdraw its troops and put a stop to further forces about to be dispatched to Korea. But Japan would not listen to reason, and disregarded all the solemn promises contained in the treaty stipulations. Her Britannic majesty's minister's well-meant intervention was of no avail. On being asked by this government your noble president also represented to the Japanese government in most strong terms how sorry he would feel to hear that friendly relations had ceased between the two countries and that he would consider it an unjust and unnecessary war.

Finally the Japanese legation sent this foreign office a most unreasonable note that should hostilities break out, it would not be Japan that commenced them. If it had been the intention of this government to gain any advantage from the Korean trouble, we would have sent more than 1,500 troops to that country, and they would have occupied themselves in other ways than in the suppressing of rebels. I am sure the world will be thoroughly convinced that China, not only in this case, but in all previous troubles, has never taken the offensive.

As Japan continued to increase her forces in Korea and affairs become more threatening, the imperial government sent reinforcements thither to protect Chinese subjects and the interests she had enjoyed and which had been recognized by the civilized world for many years; and it was not until our transport ships had been fired upon without a previous declaration of war, and one of them sunk, that this government gave up all hopes of arbitration and entered upon war.

In the fear that the exact causes of this unhappy trouble may not have been properly presented in the American newspapers, I write you in the hope that you will be convinced that my government has done the utmost to maintain friendly relations, and that it was not China that commenced hostilities. If it is not improper and not against the usual practice, I would like to have this letter published in your leading newspapers, hoping that its publication may gain for my country the sympathy of the great American people. I remain, yours ever truly,

CHANG YEN HOON.

Highest of all in Leavening Power.—Latest U. S. Gov't Report.

Royal Baking Powder
ABSOLUTELY PURE

STEALING POSTAGE STAMPS.

An Employe of the Engraving Bureau Gets Into Trouble.

Washington, Oct. 12.—William B. Smith of Elizabeth, N. J., 32 years old, an employe of the bureau of engraving and printing, was arrested here by Andrew McWilliams, chief clerk of the secret service, for stealing 50,000 two cent postage stamps from the bureau. Mr. Smith was appointed three months ago to a subordinate position in the treasury department and assigned to work in the bureau of engraving and printing. In his position he help mail packages of postage stamps to fill orders of postmasters. On September 26 last he was given an order to fill from the postmaster at Ionia, Mich. The order called for two packages of two-cent postage stamps of fifty thousand each. Smith put up only one package instead of two, although he took two packages of fifty thousand stamps each, secreting the other about his person. On last Saturday the postmaster at Ionia, Mich., informed the proper official here that only one package of fifty thousand had been received by him, although he had ordered two packages of fifty thousand. The postoffice authorities and bureau of engraving officials could not account for the discrepancy as their books were all right. They placed the matter in the hands of Mr. McWilliams and two hours later Mr. Smith was behind the bars and $60 worth of the stamps he had stolen had been recovered in one place and smaller quantities found at two other places. The secret service officers believe Smith had a confederate and they expect soon to effect his arrest. The theory is that Smith, after he stole the stamps, by means of confederates disposed of them at various places about the city. Smith by direction of Secretary Carlisle was summarily dismissed from the service of the treasury. Fears are expressed that other packages of postage stamps may be found missing and that the robbery may be more extensive than now appears. Postmasters will be asked to report if all orders for stamps made by them recently have been filled.

Veteran Ewell's Case.

Albany, Oct. 12.—Department Commander John C. Sholts, of the state G. A. R., called on Gov. Flower and discussed the civil service question regarding the appointment of the veteran Ewell, in the department of secretary of state. The state civil service commissioner had, it was claimed, interpreted the rules so as to uphold the action of the comptroller in refusing to pay Ewell's salary until the veteran's honorable discharge had been filed, a course objected to by Secretary Palmer, who holds that his word that Ewell is a veteran should be sufficient. The governor had a consultation with the state civil service commission, but reserved his final disposition of the matter until later.

Gould Pays His Taxes.

Lakewood, N. J. Oct. 12.—George J. Gould sent Tax Collector Todd, of Lakewood township, his check for $36,200 being the amount of his taxes on assessed valuation of $200,000 for personal property at the rate of $1.81 per $1,000. Mr. Gould left here too early last spring to be asked the amount of his personal property, and returned too late in the fall, so Township Assessor Robbins was compelled to set his own valuation. That Mr. Gould was pleased with the assessment there seems to be no doubt for as soon as he returned from abroad he sent his check for the amount. By his taking up his residence and paying taxes here he saves just one-half of what he would pay in New York.

FIVE MEN KILLED.

Twenty-seven Boilers Explode at Shamokin, Pa.

Shamokin, Pa., Oct. 12.—Twenty-seven of a nest of thirty-six boilers at the Henry Clay colliery exploded completely destroying the boiler house, killing five men, seriously injuring two and sightly injuring four. The list of killed and injured is as follows:

Killed—Thomas Carr, fireman; Wm. Boyle, fireman; Wm. Eslick, fireman; Wm. McLaughlin, laborer; J. J. Dediam, water boss.

Injured—J. F. Dichanstin, fireman, seriously; Peter Heck, laborer, seriously. The following were not so seriously injured: Wm. Quinn, lamp cleaner; Dennis Brennan, breaker boy; Nicholas Harris, laborer; Frank Hadduck, laborer.

At the time of the accident there were, as far as known, seven men around the boiler house. Nobody seems to be able to give a correct statement as to the cause of the explosion. Without a moment's warning the last boiler on the west side of the nest went up and it was followed by the others in rapid succession. The workmen were knocked in every direction and what had been but a few minutes before a strong corrugated iron building disappeared as if by magic, and all that remained was a tumbling mass of bricks and timbers besides numerous pieces of twisted pipe and battered boiler iron.

The nine remaining boilers were so injured that they will never be used. Pieces of heavy steel were carried hundreds of yards while a half of a boiler was found over a quarter of a mile away up the mountain. The terrific report was heard for miles and it was scarcely a minute before many of the employes of the colliery were upon the scene of devastation and at once set to work to liberate the men who were under the debris. Three were dead when taken out and the remains of some, as well as being crushed were frightfully burned by coming in contact with the heated iron and coals from the fire boxes. Carr, Boyle and Eslick were dead when found in the debris and McLaughlin and Dediam died soon after being removed to their homes. Fireman Dichanstin is internally hurt besides having several fractured bones and it is feared he cannot recover. Peter Heck was knocked insensible by flying brick. His scalp is badly torn and he is severely bruised.

TO BECOME CURRENT COIN.

Fate of the World's Fair Souvenir Half Dollars.

Washington, Oct. 12.—The Chicago souvenir coins of the great World's fair are to become current half dollars. It was at one time supposed that those coins would command fancy prices as souvenirs. This expectation was not realized. The whole issue authorized by congress would have been turned over to the World's fair managers but for their violation of the agreement which was made a condition of the gift in respect to opening the fair on Sunday. In consequence of this breach of engagement $1,795,980 dollars in souvenir halves remained in the treasury at the close of the fair. A demand having recently sprung up for them at their face value, Secretary Carlisle has issued an order to the sub-treasuries directing them to pay out on demand the souvenir coins at the same ratio as the legalized silver half dollars of the United States, namely, at par with gold.

Crooked Land Cases.

Guthrie, O. T. Oct. 12.—Charles W. Garland, a prominent republican politician, was arrested on a charge of perjury in a land case. For a month or more from one to three residents of the territory have been arrested daily on the same charge. Fully two hundred indictments are now pending in the United States for the said crime and about fifty persons have been sentenced to the penitentiary, all for committing perjury in attempting to secure a homestead under the nefarious land laws.

Respite for Murderer Hill.

Pittsburg, Oct. 12.—A second respite has been granted by Gov. Pattison to James Newton Hill, convicted of murder in the first degree for the killing of Mrs. Rose Roetzler. He was sentenced to be hanged June 14, but owing to his physical condition, a respite was granted until October 15. The further respite is until December 13, and is granted for the purpose of giving further opportunity to watch his physical condition and permit the pardon board to act intelligently in his case.

Hawaiian Immigration.

Washington, Oct 12.—Lorrin A. Thurston, the Hawaiian minister, who has been in Honolulu for the past three months, has returned to Washington and will sail for Europe on the 17th instant under a special commission from his government to investigate the labor conditions of Europe as affecting Hawaiian immigration. Mr. Thurston says that the new republic is prospering in every way. He expects to return to Washington in December.

THE POLITICAL FIELD

What the Busy Politicians Are Doing.

Tammany Hall Congressional Nominations—Tickets in the Field in New York—Senator Hill Opens His Campaign—McKinley in Michigan—Arranging for Harrison's Trip.

New York, Oct. 12.—The following congressional nominations have been made by Tammany hall: seventh district, Franklin Bartlett; eighth, James J. Walsh; ninth, Henry C. Minor; tenth, Daniel E. Sickles; eleventh, William Sulzer; twelth, George B. McClellan; thirteenth, Amos B. Cummings; fourteenth, John Conolly; fifteenth, Jacob A. Cantor. Congressman Dunphy is dropped in the eighth district, Timothy J. Campbell in the ninth and John Dewit Warner in the fifteenth, ex-Speaker Sulzer takes Cummings place in the eleventh, while Cummings goes to the thirteenth, McClellan takes the place of Bourke Cockran, who declined a renomination. Jas. J. Walsh is the son of County Clerk Walsh of many years ago.

Committee of Seventy.

New York, Oct., 12.—The committee of seventy of the New York state democracy met in secret session at the Cooper union. The committee remained in session about three quarter's of an hour. Francis M. Scott presided. Ex-Mayor Grace was not present, though Henry R. Beekman took an active part in the conference. The only business of importance transacted was to adjourn the congressional convention until Monday night next. Several of the delegates stated that the state democracy would make straight nominations for aldermen, members of assembly and congress, and that there would be no fusion with Tammany hall.

The following is the ticket finally decided upon by the committee of seventy in convention here: For mayor, Col. William L. Strong; for recorder, John W. Goff; for president of the board of aldermen, John Jeroloman; for judge of the superior court, Henry R. Beekman; for sheriff, Edward J. H. Tamsen; for coroners, Dr. Emil A. Hoeber and Dr. William O'Meagher.

Senator Hill at Syracuse.

Syracuse, N. Y., Oct. 12.—Senator David B. Hill opened the democratic campaign here in the Alhambra rink, and he was accorded a magnificent reception.

Tickets in the Field in New York.

New York, Oct. 12.—The following are the county tickets now in the field:

Union Ticket—For mayor, Col. William L. Strong; for recorder, John W. Goff; for president of the board of aldermen, John Jeroloman; for judge of the superior court, Henry R. Beekman; for sheriff, Edward J. H. Tamsen; for coroners, Dr. Emil A. Hoeber and Dr. William O'Meagher.

Tammany's ticket—For mayor, Nathan Straus; for recorder, Frederick Smyth; for sheriff, William Sohmer; for judge of the superior court, Charles H. Truax; for president of the board of aldermen, Augustus W. Peters; for coroners, John B. Shea and Jacob A. Mittnacht.

People's party—For mayor, Dr. James McCallum; for president of the board of aldermen, Daniel Harris; for sheriff, George W. McCaddin; for recorder, Edward W. Chamberlain; for judge of the superior court, Nicholas Aleinikoff; for coroners, S. S. Goldwater and Dr. E. B. Foote, jr.

Socialist ticket—For mayor, Lucien Sanial; for president of the board of aldermen, Howard Balkam; for sheriff, Charles Franz; for recorder, Enoch K. Thomas; for judge of the superior court, Henry Stahl; for coroners, Waldemar Dorfman and August Waldinger.

McKinley's Tour.

Detroit, Mich., Oct. 12.—"American markets for American products, American workshops for American workmen." This was Gov. McKinley's rallying cry as he crossed the Wolverine state from the Illinois border to the city of the straits. And it met with the responsive approbation of scores of thousands of sturdy Michigan men and women folk. The trip was rendered doubly interesting by the presence of Gen. Russell A. Alger, and who good-naturedly yielded the palm to his distinguished brother in politics from Ohio, when the crowds at every stopping place persisted in cheering for McKinley as the next president of the United States. The tariff and the rights of the veterans of the war to grateful recognition at the hands of the general government, was the burden of Gov. McKinley's speeches during the day.

Arrangements for the Harrison Trip.

Indianapolis, Oct. 12.—The republican state central committee have completed all arrangements for the trip of ex-President Harrison, to Evansville, for his first set speech. The special train will make frequent stops enroute so as to permit the distinguished orator to make numerous five and ten minute speeches. Chairman Cowdy has been besieged with requests for a short speech from Gen. Harrison at small way stations, but says that if the train was stopped at all of them, the trip would require several days. The people in some places told him that if the train did not stop they would "hold it up."

German Americans Endorse Strong.

New York, Oct. 12.—The German-American Reform union has endorsed William L. Strong for mayor and the rest of the ticket of the committee of seventy with the exception of Dr. William O. Meagher, one of the candidates for coroner, for whom it substituted Dr. H. A. C. Anderson.

Boston Congressional Nominations.

Boston, Oct. 12.—The democrats of the Eighth district have nominated Charles A. Conant of Winchester, for congress. Mr. Conant is a well known journalist and has for several years been Washington correspondent for a number of New England and New York papers. The Eleventh district democrats nominated Bentley W. Warren as candidate for congress. Henry W. Lamb, who was conceded the nomination, refused to be a candidate. The prohibitionists of the Seventh district have nominated George M. Butterick, of Everett, for congress.

THEY AGREE TO FIGHT

Corbett and Fitzsimmons Meet and Make Terms.

The Contest To Come Off Probably in December, 1895—Lively Bidding for the Fight Between Three Clubs—One Offer of $41,000 May Be Accepted.

New York, Oct. 12.—Another and the most important scene in the Corbett-Fitzsimmons pugilistic pow-wow, was enacted and when it was all over the men were practically matched for a fight. They are to meet before the Florida Athletic club, of Jacksonville, some time after July next. The club, through its representative, "Circular Joe" Vendig has agreed to hang up a purse of $41,000, and reserves the right to name the date when the fight shall take place. According to Vendig the club will name December, 1895. The stakeholder is to be selected and money binding the match is to be posted within twenty-four hours. Philip J. Dwyer, the turfman, will in all probability be chosen. The men met at the Herald office. Capt. Williams, of the Auditorium Athletic club, and William A. Scholl, of the Olympic Athletic club, both of New Orleans, were among the earliest arrivals. Fitzsimmons and Capt. Glori, his manager, and a coterie of friends, came shortly before 10 o'clock. They were followed by Corbett and Manager William Brady. When Fitz entered the room he took a seat near a table. Corbett came in a few minutes later and lost no time in getting down to business. He immediately walked over to where the lanky middle-weight was seated, and pulled up a chair close to his rival.

"Well, Fitz, I hear you want a fight," were Corbett's first words. "I am here to accommidate you. Let's get right down to business."

"Yes, I want to fight you," replied Fitzsimmons, "and Capt. Glori will act as my spokesman."

Corbett Produces the Coin.

"Well," said Corbett, "I have $10,000 here and am ready to put it up. Money talks, so produce the coin."

With this Corbett pulled out a roll of bills and carefully counted out $10,000 from it, handing it over to Al Smith. Capt. Glori then said he was not prepared to put up the whole amount, but that there was $1,000 on deposit to bind the match.

"Oh! I thought you had $60,000," replied Jim; "I don't see your money. If you want a fight put up your money. Mine is here, and also $40,000 more. I said I would fight every night for one week, and have the money here to back me up. Is there any other heavyweight present who desires to take any part of it?"

"We never said we had $60,000," said Capt. Glori. "You are a rich man and we are poor. We will put up the $1,000 now, and $1,500 more in twenty-four hours."

After some squabbling, in which Corbett said he didn't want any of the old "sympathy gags" worked, he finally flung his money on the table and said: "Well, there's my money; cover it when you can. I am here to make a fight, and will do so if it is only for $5 aside my backers have confidence in me and there is my stuff. When do I want to fight? Well, that is a queer question. You know I won't fight until after July 1, I have until Sept. 1 if I like. I have fought three fights in three years and that is more than the former champion did. I have engagements on the road, on which I am making money, up to next May, and I'm not going to cancel them to fight Fitz. I am not going to give every thing away," Corbett exclaimed.

Big Money for the Fight.

The question of where the fight should take place then came up. President Scholl, representing the Olympic club, stepped up and said: "On behalf of my people I offer a purse of $25,000." Joe Vendig at this point said: "Here is a $5,000 deposite on behalf of the Florida Athletic club, which will offer a purse of $30,000, for the fight $1,000 out of the purse for each man's training expenses, the fight to take place in December, 1895." "I'll raise that $5,000." shouted Capt. Williams, of the Auditorium club, "and also deposit $5,000." His word's had scarcely been uttered before Vendig said: "$37,500." Scholl again got in the swim and offered $40,000.

"Forty-one thousand," calmly remarked Vendig. "Fifty thousand," shouted Scholl. Corbett then took a hand. "Where's something to show for the $50,000?" he asked. "That's all right," said Scholl. "I haven't got it here, but it's good "Yes, it's all right," added Fitz.

"Oh! of course, you want the fight before the Olympic club, and I don't propose to let you have your way unless they make a good deposit on their bid." "Well, $50,000 is more than $41,000," said Fitz. "I know that, but I insist on a deposit now."

Scholl could not make the deposit and after a lot of talk, in which Corbett took Fitz to task in regard to his alleged bluff about shaking his finger at his (Corbett's) face, it was decided that Vendig's offer held good for the present. The articles will be drawn up and sent to Corbett and Fitz while they are out of the state, it being illegal to sign them here. They will be signed and sent back.

Train Wrecking in Colorado.

Denver, Col., Oct. 12.—Train robbers attempted to rob the Sante Fe express seven miles outside of the city. A farmer noticing men removing rails telephoned to the city asking if section men were working at night. This gave the officials an inkling and the express started out slowly with deadened headlight. Suddenly the engine and coaches went off the track. No one was injured.

Dr. Holmes' Will.

Boston, Oct. 12.—The will of the late Oliver Wendell Holmes was filed in the Suffolk county probate court. The sum of $5,000 is left to Edward Jackson Holmes, a grandson of the deceased. The rest and residue of the estate is left absolutely and in fee simple to the son of the poet, Judge Oliver Wendell Holmes, of the Massachusetts supreme court.

A few drops of
Bovinine
taken in milk will sustain a patient's strength while dieting in severe cases of typhoid fever, pneumonia, diphtheria, and all fevers.

It contains the active principles of beef concentrated, and acts as a simple and effective food, acceptable to any stomach.

It will sustain life for weeks unaided, as it did in the cases of General Grant, the late Emperor Frederick, and many other distinguished persons.

Ask any physician.

Sold by all druggists.
THE BOVININE CO., NEW YORK.

COTTOLENE IS MADE TO EAT

Made from clarified oil, expressed from Cotton Seed—as pure and golden as the Southern Sunshine which produces it.

For convenience in handling, there is added to this oil enough beef suet to make it a semi-solid.

The combination of these two pure natural products makes Cottolene, a shortening and cooking fat, with which in healthfulness, cleanliness, flavor and economy, nothing in the world can compare.

IMITATIONS are MADE TO SELL

To sell on the merits of the genuine. To sell by substitution; or by deception. To sell to the injury of the genuine, to the dissatisfaction of the consumer, to the detriment of the dealer, to the loss of all concerned—except the scheming counterfeiter himself.

If you wish the best food and the best health, you should insist that your cooking be done with genuine Cottolene. Refuse all conterfeits.

Sold in 3 and 5 pound pails.

Made only by
N. K. FAIRBANK & CO.,
CHICAGO, AND
PRODUCE EXCHANGE, NEW YORK.

DO YOU COUGH
DON'T DELAY
TAKE KEMP'S BALSAM
THE BEST COUGH CURE

It cures Colds, Coughs, Sore Throat, Croup, Influenza, Whooping Cough, Bronchitis and Asthma. A certain cure for Consumption in first stages, and a sure relief in advanced stages. Use at once. You will see the excellent effect after taking the first dose. Sold by dealers everywhere. Large bottles 50 cents and $1.00.

Eagle Bakery,
206 LIBERTY ST.
Baked beans, brown bread, Saratoga chips Imperial Bread. Special care taken with the above. Orders promptly delivered. 9 1 tf

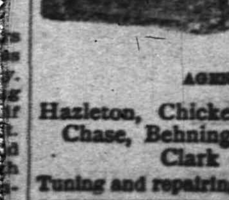

VANDERBEEK & SATTELS,
33 Park Avenue
AGENTS FOR
Hazleton, Chickering Pianos, A. B. Chase, Behning & Son, Story & Clark Organs.
Tuning and repairing in all its branches.

J. T. VAIL,
Real Estate and Insurance,
177 NORTH AVENUE.
Blue Stone Flagging, &c. 9 3 tf

Gold Dollars for Fifty Cents.
NO,
BUT FULL VALUE.
C. E. MORSE, Painting and Paper Hanging,
37 Chatham street.

THE DAILY PRESS.

A. L. FORCE, - Publisher and Proprietor.
WALTER IRVING CLARKE, - Managing Editor.

LEADS ALL PLAINFIELD IN CIRCULATION AND ADVERTISING PATRONAGE.

PLAINFIELD, N. J., OCT. 12, 1894

CITY EDITION, 4 O'CLOCK.

DEMOCRATIC NOMINATIONS.

For Congress—JOHN T. DUNN.

Third District Congressional Convention.

The Third Congressional District Democratic Convention of New Jersey will be held at the Court House, Freehold, Monmouth county, N. J., ON MONDAY, THE FIFTEENTH (15th) DAY OF OCTOBER, 1894, at 2 o'clock noon, to nominate a candidate to represent the said District in the next Congress of the United States.

The Democratic electors in said District are requested to meet in their townships and wards at such time and places as may be designated, in accordance with the usages of the party in the several counties, and appoint one delegate to such convention for each 100 Democratic votes, and one for every fraction thereof exceeding 50, cast in said townships or wards at the last Gubernatorial election.

JAMES DESHLER,
Chairman of Last Convention.

Democratic Primaries.

In pursuance of the above call, the Chairman of the Democratic Executive Committee of the County of Somerset hereby appoints SATURDAY, the thirteenth day of October inst., for the election of delegates to the said Convention from the county of Somerset. The primaries will be held at the hour of three in the afternoon (except North Plainfield, which will be held at 8 o'clock on Friday evening October 12) and at the places hereinafter named. Each township will be entitled to elect delegates as follows, viz:

Township.	Place of meeting.	No.
Bedminster	Gobie's Hotel, Bedminster	3
Bernards	Moore's Hotel, Basking Ridge	4
Branchburg	Codington's Hotel, N. Branch	1
Bridgewater	Court House, Somerville	12
Franklin	Railroad Hotel, East Millstone	4
Hillsborough	Devender's Store, Frankfort	3
Montgomery	Harlingen Hotel	1
North Plainfield	New School House	4
Warren, Mount Bethel	Hotel	1
		38

GEORGE E. PACE,
Chairman County Ex. Com.

Somerset County Convention.

The County Democratic Convention will meet at the Court House, in Somerville, on Monday, the twenty-second day of October, 1894, at 10 o'clock in the forenoon, for the purpose of nominating a candidate for Member of Assembly, and the transaction of such other business as may properly come before it.

In accordance with the resolution adopted by the County Democratic Executive Committee, all townships having but one polling place will be entitled to six delegates; townships having two polling places will be entitled to elect three delegates in each polling place; and townships having more than two polling places will be entitled to elect two delegates in each polling place.

The primaries for the election of delegates will be held on Saturday, October 20, at 3 o'clock in the afternoon, at the places hereinafter designated (excepting North Plainfield, where the primaries will be held on Friday, October 19, at 8 o'clock in the evening):

Township.	Place of meeting.	No.
Bedminster	Gobie's Hotel, Bedminster	6
Bernards, 1	Moore's Hotel, Basking Ridge	3
Bernards, 2	Allen's Hotel, Liberty Corner	3
Branchburg	K. of P. Hall, Neshanic Station	6
Bridgewater, 1	Court House	2
Bridgewater, 2	Berkeley House, Bridgewater	2
Bridgewater, 3	Holden's Hotel, Raritan	2
Bridgewater, 4	Somerset Hall, Somerville	2
Bridgewater, 5	Adjoining Becker's, Raritan	2
Bridgewater, 6	Martinsville Hotel	2
Franklin, 1	Brosch's Hotel, Franklin Park	2
Franklin, 2	Hodge's Store, South B. Brook	2
Franklin, 3	R. R. Hotel, East Millstone	3
Hillsborough, 1	Devender's Store, Frankfort	3
Hillsborough, 2	Millstone Hotel	3
Montgomery	Harlingen Hotel	6
North Plainfield, 1	School House	3
North Plainfield, 2	School House	3
Warren—Mount Bethel	Hotel	6
		60

GEORGE E. PACE,
Chairman County Ex. Com.

North Plainfield is having all the adventures lately.

Mr. Anthony's "complimentary" vote would have nominated him had the contest between Fowler and Barrett been close, as each faction would have thrown votes to him rather than see their opponent win. "Complimentary" votes have nominated and elected men.

The Press presses were kept running at full speed from 4 till nearly 7 yesterday, hardly able to keep pace with the demand for the successive editions as they appeared. The transactions of the two conventions were instantly wired to The Daily Press and dropped in the forms as fast as received. The public appreciated the extras.

It was an edifying spectacle to see the editor of the Republican ring organ sitting in convention yesterday and witnessing Plainfield voting solidly for Anthony, and winning other votes for him, in spite of the fact that the ring organ had kept declaring "Plainfield has no candidate" and "No name will be presented from Plainfield". The Daily Press knew what it was talking about.

In a desperate effort to gain an audience with its own party in Plainfield, The Courier is getting long lists of Plainfield Republicans who because The Daily Press is Plainfield's best newspaper, read The Press, and nothing but The Press, and is sending them the plaintive personal plea to change their paper because "You're a Republican, so is The Courier"! This is a sad giveaway of the fact that even the members of its own party are not giving it support. The Courier begs for subscribers solely because of its politics. The Daily Press gets and keeps subscribers by being a newspaper, not an organ.

A Considerate Blaze.

A fire occurred at the home of David G. Angerbauer, 524 West Third street, Wednesday night, while no one was in the house. The firemen were busy parading, however, so the fire went out of its own accord rather than call them away.

It started in the cellar, evidently from a match which had been carelessly thrown there. A wooden partion caught fire and a hole eight inches in diameter was burned through at the bottom. Then the flames stopped spreading. The family did not discover what had happened until the next morning.

Catarrh Cannot Be Cured

with local applications, as they cannot reach the seat of the disease. Catarrh is a blood or constitutional disease, and in order to cure it you must take internal remedies. Hall's Catarrh Cure is taken internally, and acts directly on the blood and mucous surfaces. Hall's Catarrh Cure is not a quack medicine. It was prescribed by one of the best physicians in this country for years, and is a regular prescription. It is composed of the best tonics known, combined with the best blood purifiers, acting directly on the mucous surfaces. The perfect combination of the two ingredients is what produces such wonderful results in curing catarrh. Send for testimonials, free.

F. J. CHENEY & CO., Props., Toledo, O.
Sold by druggists, price 75c.

A BABY IN A BASKET.

Heartlessly Deserted on a Borough Front Stoop.

MILKMAN DEBELE FOUND THE WAIF.

It Is a Girl, Evidently Four Days Old—Seems of Italian Parentage—The Foundling Becomes a Municipal Charge.

Someone left a basket on the piazza of of Councilman Elmer E. Winckler's house, corner of Westervelt and Fairview avenues, last night. No one found it until 6 this morning, when William Debele of Greenbrook saw it while he was delivering milk.

Mr. Debele looked into the basket and found that a baby had been abandoned in the old-fashioned way. The child was so still and its hands felt so cold that Mr. Debele thought at first that it must be dead. Its fingers moved, however, and showed that it was still alive.

The milkman took the basket and the baby to the home of his friend, Peter G. Doeringer, 138 Duer street. Mrs. Doeringer took care of the child and Marshal Pangborn was notified.

The baby is a girl, probably about four days old. Its eyes are dark blue. Its head is covered with thick black hair. Mrs. Doeringer thinks it is of Italian parentage. The basket is an ordinary wooden one without a handle. The clothing is very plain and shows that it was made over from old garments. Outside of the wraps was pinned a small dark lavender blanket.

Mrs. Valentine Utzinger was among those who called at Mrs. Doeringer's to see the baby. She made the little stranger's acquaintance and decided at once to adopt it. Chief Pangborn came in at 9 and told her she would have to consult Overseer of the Poor David Weaver. The Marshal took the child in his arms and carried it to the home of Mrs. Agnes Taynor of Warren street, who cares for the forlorn babies of the borough.

UNITED WORKMEN CELEBRATE.

Grand Officers Have a Pleasant Plainfield Visit.

At the regular meeting of Central Lodge, No. 48, A. O. U. W., last evening, there were present Grand Overseer Marsh, District Deputy Grand Master Workman Eisinger and Past Master Workman Williams of Elizabeth and Grand Master Workman Haverstick of Rahway. The visitors were very pleasantly entertained at the meeting and afterwards at supper. The usual speeches were made.

Franklin Council Installs.

The recently elected officers were installed at the meeting of Franklin Council, J. O. U. A. M., last night. By request, Deputy Stratton conducted the ceremonies. After the installation speeches were made and various matters discussed. There were present from Perth Amboy about 25 members of Middlesex Council, No. 163. All went down stairs after the meeting and enjoyed a supper in the vacant store, the Daughters of Rebekah having been given the use of the banquet room.

Red Men Powwow Tonight.

Miantonomoh Tribe of Red Men will celebrate their fifth anniversary this evening. An elaborate programme has been prepared and a collation and dancing will be engaged. The guests will include the great chiefs of the reservation, members of the national council, Paugh Caugh Naugh Sic que Tribe, Omeme Tribe of Elizabeth, Iona Council and the wives of the brothers.

Contributions for Her Cause.

Those having any contributions to make to the most deserving cause of Mrs. Venino should leave them with Mrs. John M. Crane. Mr. Crane, Dr. Davis and J. A. Turrill are the committee of Masons looking after the deserted wife's interests.

EARLY INTELLIGENCE.

—2 1 10 inches of rain fell during the latest gale.

—Justice Newcorn today adjourned the case of Helmele against Buttfield for one week.

—If you want any fur garments altered and repaired, take them to the International Fur Store on Park avenue.

—Wm. D. Thickstun, the real estate agent of 197 North avenue, is prepared to take goods for safe and secure storage.

—Materials for oil, china, water color and pastel painting, and draughtsmen's materials, can be had at Swain's, East Front street.

—A court-plaster peddler and beggar is going about insisting on exhibiting to householders an offensive sore. He should be taken in hand by the police as a public nuisance.

—Miss Parce's programme for the Muhlenberg Hospital benefit contains "The Confessional", "The Chariot Race", and also several humorous selections. The evening promises to be very interesting.

—You who pay $7 and $10 for shoes, give Doane & Edsall a call. They make a specialty of $3, $4 and $5 shoes for men, made by the most reliable manufacturers. Their storm shoes are absolutely waterproof.

—Madame Menzeli is recovering her health, and will be able to attend personally the children's reception next Monday afternoon, also her regular class work beginning next Thursday, on Park avenue near Fourth street.

—The Plainfield Packing House has just received thirty-five pigs from Flemington, which the proprietors are offering at low prices, as stated in the advertisement. Goods sold by Ulrich & Blatz are warranted as represented. Give them a call. 153 West Front street.

—Manager Varian of Music Hall had another slim house last night. The receipts were much less than the expenses. The manager of the company complained because of the large number of deadheads admitted by Mr. Varian.

EXTRA.

FIVE O'CLOCK.

THE RECORD BROKEN.

Monte Scott's Great Feat Against Time.

HE KNOCKS NEARLY 5 MINUTES OFF ALL PREVIOUS FIGURES.

In the Crescents 25-mile road race this afternoon, Monte Scott finished in 1.05.21½, breaking by 4 min., 5½ sec the world's record, held by Hughes.

Hand won the race in 1.11.39 with Rydell second in 1.11.39½. No others finished except Scott.

The tandems broke down and Monte lost several seconds because of poor pacemaking.

The course of the Crescents' 25-mile road race this afternoon began at a line 10 feet beyond Leland avenue on the level part of South avenue. Thence the riders went to Fanwood across to Scotch Plains by Martine or Park avenue, down Front street to Richmond and thence across to South avenue. Four times around and then around again as far as Johnston's lodge on Front street made the 25 miles.

The start was scheduled for 3 but was not made until 3:30 because of delay in repairing one of the tandems. During the half hour carriages and a crowd started and made the riders start in a narrow aisle.

The timers were Dr. L. S. Pocock, C. E. Vail and F. Richard Stevens. C. E. Teel was the starter. They got the men off as follows:

C. S. Gotthell (12 min.) 3:30.
C. N. Rydell (10 min.) 3:32.
E. T. Hand (9 min.) 3:33.
E. H. Smith (7 min.) 3:35.
I. N. Line (5½ min.) 3:36½.
Monte Scott (scratch) 3:42
Henry Scott and N. R. Titsworth did not start. The tandem pacemakers for Monte Scott were F. F. Goodman and Chas. F. Granger. Henry Scott and C. M. Ertz E. A. Bofinger was to have ridden with Ertz but it was decided that he should pace on a single wheel instead.

Scott rode F. J. Titus's special Spalding which has broken so many records. He seemed in excellent shape. Interest centred in him, of course, and the other riders were almost neglected by the crowd when the favorite appeared.

The road was in good shape and the wind was not strong enough to hold back such a rider as Monte Scott. The Spalding managers who witnessed the race felt certain that the wheel was to break another record.

CHURCH CHIMES.

The sewing class of the Church of Our Saviour is making articles for a children's fair.

The evening choral services will be resumed in Grace P. E. Church after November 1.

Flowers for the Altar Society for decoration of Grace P. E. Church should be sent to the home of Mrs. Howard Tracy, 124 East Sixth street.

Mr. Clay having resigned on account of pressure of duties, Mr. Timmis has been elected secretary of the Men's Association of Grace P. E. Church.

Dr. Lewis's theme in the Seventh-Day Baptist Church tomorrow morning at 10:30 will be "Salt—a Defence of Christians—as the Purifier of the World". Strangers are welcome.

The reorganized Sunday-school of the Church of Our Saviour is prospering under the superintendence of Jaffrey Phillips. He is ably assisted by the gifted Miss Maude Lord, who presides at the organ.

The new Branch of the Woman's Auxiliary is a valued adjunct to the Church of the Redeemer. The officers are: President, Mrs. Chas. Matthews; Vice-President, Mrs. H. R. Phillips; Secretary, Mrs. E. S. Brown; Treasurer, Mrs. G. P. Dupee.

The Woman's Auxiliary of the P. E. Church of the Upper Diocese of the State of New Jersey met in annual session in New Brunswick yesterday. Mrs. C. J. Taggart of North Plainfield, corresponding secretary of the Church of the Holy Cross, read a report. The other delegates from Church of the Holy Cross consisted of Mrs. T. Logan Murphy, Mrs. B. B. Western, Mrs. J. H. Carman, Mrs. Horsley Barker and Mrs. A. F. Hannigan.

Linke Against Miller.

Constable W. E. Mattox went yesterday afternoon to Metuchen and had endorsed a warrant from Justice Mosher in the case of Frank Linke against F. E. Miller. In company with Constable Keenan he went to the farm beyond the county line where two horses owned by Mr. Miller were kept and seized the animals. The team was brought to Terrill & Coles's stables to await sale to satisfy the judgment of $127 which Mr. Linke has.

John Mantz Injured.

John Mantz was injured this afternoon in a carriage accident on lower Central avenue. The horse started to run away and Mr. Mantz jumped out. He struck heavily on his right shoulder.

His brother who was with him stopped the horse. The injured man was taken to the City Hotel and attended by Dr. Hedges, who did not think his condition was serious.

—Justice Nash will try the contract case of McCurdy against Goff October 22.

—Charles W. Drayton, warden of Sing Sing prison, died this morning of typhoid fever.

—A pleasant time will be had at Athletic Hall, Lee place, tomorrow evening, commencing at 7:30 sharp.

—William Stephenson, Jr., of Saratoga Springs, has arrived with horses and carriages at the Riding Academy.

Children Cry for Pitcher's Castoria.

When Baby was sick, we gave her Castoria.
When she was a Child, she cried for Castoria.
When she became Miss, she clung to Castoria.
When she had Children, she gave them Castoria.

Over $100,000

now invested in homes through the

Home Building and Loan Asso'n

OF PLAINFIELD.

The fourteenth series will be opened for subscription at their rooms over the City National Bank, on

Monday, October 15.

Entrance 25c per share; dues $1 per share per month for shares of $200.

S. R. STRUTHERS,
10 11 3 Secretary.

TRY DOBBINS'S CIGARS.

30 PARK AVE.

He Manufactures Them

M. M. DUNHAM,

Real Estate and Insurance,

7 East Front Street.

"Beats All Creation."

The new TOILET SOAP we are selling at 10c It is pure, good soap, to begin with; but more, in richness of perfume and in general style, it excels many of the costliest soaps in the market. 'Tis as good as a sachet powder to perfume your linen. TEN CENTS only.

AT REYNOLDS'S PHARMACY.

PARTICULAR MENTION.

A. D. Thompson and Wm. Kelly are home from Florida.

Seymour N. Marsh of Brooklyn, formerly of this city, spent last evening with Plainfield friends.

Friends of Justice Sperry of Grandview avenue enjoyed a social gathering with him last evening.

Miss Bertha Gebhardt of New York is visiting at the home of Pastor Hauser of the German Reformed Church.

James A. McGee and daughter Mrs. Charles Horne, of Willow avenue, are spending a week near Lake Mohonk.

S. C. Peck and J. Frank Hubbard sat with their fellow-members of the Loyal Legion at their quarterly banquet in Delmonico's Tuesday night.

North Plainfield Republican primaries will be held in the school-house tomorrow night at 8, to select delegates to the County Convention.

Miss Lawrence of Stelle avenue has generously added The Musical Courier, weekly, to the list of periodicals regularly on file in the Public Reading Room.

The sudden departure of Mrs. James Clark of West Seventh street for St. Louis was occasioned by the dangerous illness of her sister, Mrs. Kingsland, to whose bedside she was summoned.

Mr. and Mrs. R. B. Dunham, Mr. and Mrs. O. M. Dunham, Miss Dunham and Miss Quick, all of this city, were guests at the wedding of Miss Emma Louise Cleveland and Robert Barclay Dunham in Newark Wednesday night.

Wm. Barnes died at his home, 247 Spencer street, Brooklyn, last week Thursday evening, and was buried at Greenwood Monday. Mr. Barnes and family lived at 78 Duer street, opposite Mercer avenue, years ago. His daughter, Mrs. F. H. Wilmont, now resides there.

CHRISTIAN ENDEAVOR

Miss Mame Berg and Miss Lou Snediker are the competent new superintendents of the Jr. C. E's of Trinity Church, vice Mrs. Meeker, resigned.

The eighth annual State Convention of Christian Endeavorers was called to order in the First Reformed Church, New Brunswick, yesterday, by Rev. B. F. Everett of Trenton, the president, Rev. J. Judson Pierson, being ill. Fifteen hundred delegates were present. Addresses of welcome were made by Mayor VanCleef for the city, President Austin Scott for Rutgers College and Seminary, Rev. P. T. Pockman for the churches, and H. B. Zimmerman for the local union. Response was made by Rev. Dr. J. C. French of Newark. Committees were appointed as follows: Auditing Treasurer's Accounts—Hamilton Turner and Rev. W. D. Stultz; Nominations—Revs. P. T. Pockman, Ford C. Ottman, S. G. Cross, Cornelius H. Patton and L. D. Stultz; Resolutions—Revs. J. F. Kerr and Bernard Clausen, Robert R. Sinclair, H. B. Ayers and Jos. H. Wright. In the afternoon Rev. Dr. Arthur W. Spooner, Superintendent of Junior Work, reported as follows: Present societies, 268; last year, 161; present membership, 10,571; united with churches, 794; contributed to missions, $1,333 37. Miss Caroline Brookfield of Belvidere, Secretary of the State Society, reported: Number of societies, 907; total membership, 43,740; young people's societies, 639; junior societies, 268; membership of young people's societies, active, 25,962; associate, 7,207; membership of junior societies, 10,571; number uniting with churches during the year from young people's societies, 3,052; from junior societies, 794.

—R. H. McCullogh has completed putting in the new glass front at Leggett's, and it makes a handsome improvement.

—A superior hot-water heating apparatus is being placed in the coal office of Thorpe & Ivins by D. T. Kenney of 193 North avenue.

Shiloh's cure is sold on a guarantee. It cures incipient consumption; it is the best cough cure, only 10 a dose; 25, 50c, $1. Sold by all druggists.

Mrs. T. S. Hawkins, Chattanooga, Tenn., says: "Shiloh's Vitalizer saved my life; I consider it the best remedy for a debilitated system I ever used. For dyspepsia, liver or kidney trouble it excels; 75c. Sold by all druggists.

Karl's Clover Root, the great blood purifier, gives freshness and clearness to the complexion and cures constipation; 25c, 50c, $1. Sold by all druggists.

—It will pay you not to miss the bargains offered at the International Fur store tomorrow.

SATURDAY SPECIALS

A Dress and Linings for $1.19.

Just think of it! 8 yards of dress flannel, 5 yards skirt lining and 1⅜ yards waist lining for $1.19. This is the best bargain ever offered you and you should take advantage of it. We have only 10 pieces of these flannels We sold this flannel formerly for 17½c yard.

COATS.

The Winter will soon make its appearance and you will want a coat to keep warm. We carry the largest and most stylish line in the city. A dollar saved is a dollar made. You can save if you buy from us. Just received 25 Children's Eiderdown Coats with Angor trimming in three sizes, 2, 3, 4, at $1.25, worth $2.00.

OUTING FLANNELS.

Having recently purchased 25 pieces of Outing Flannels at a bankrupt sale at a bargain. We will close them out likewise; our price for Saturday 9c, worth 12½c.

DOMESTICS.

Fruit of the Loom and Anchor Brand sheeting 36 in. wide at 7c; 10 yds 69c. These goods were sold formerly for 9c; this sale for Saturday only.

HOUSEFURNISHING GOODS.

In about 10 days our household furnishing goods department will be completed. We will carry the most select line in the city and at prices that will make things hum. It will be to your interest to wait a few days and examine our stock. Bargains in every department in our store. Remember we can save you money if you contemplate buying a dress. We can also show you the prettiest line in the city.

BOEHM'S, 113 West Front Street.

Grand Entertainment

—BY—

Miss Bertha Marie Parce

the popular elocutionist, for the benefit of the

MUHLENBERG HOSPITAL,

—AT THE—

Casino

of the Union County Country Club,

Tuesday, Oct. 16,

at 8:15 p. m.

Tickets and reserved seats at Leggett's and Reynolds's pharmacies and at the Club.
10-12 13 15

NOTICE.

As directed by resolution of the Township Committee of the Township of Fanwood, notice is hereby given that an application has been made to the Township Committee of the Township of Fanwood by the New York and Philadelphia Traction Company for their permission to construct, operate and maintain a street railway with one or more tracks and necessary turnouts to be operated by electricity or other motive power, except steam, and to erect necessary poles, conduits and wires, power plant and necessary buildings along the following route:

Beginning in the division line between the city of Plainfield and the Township of Fanwood where Midway avenue crosses said division line and running thence in an easterly direction along Midway avenue to its connection with North avenue, thence still easterly along North avenue to the division line between the Township of Fanwood and Westfield.

The name of the corporation making the application is the New York and Philadelphia Traction Company, and the application was filed on the first day of October, 1894, and will be considered by the Township Committee at a meeting to be held on the

NINETEENTH DAY OF OCTOBER,

eighteen hundred and ninety-four, at the usual place of meeting, Excelsior Hall, Scotch Plains, at 8 o'clock in the evening.

Scotch Plains, N. J., Oct. 2, 1894.
EDWARD L. HAND,
Clerk of Township of Fanwood.
10 3 5 8 10 12 15 17 19

WANTS AND OFFERS.

Advertisements under this heading, 1 ct. a word, each insertion. (Less than ten words, ten cents.) Cash must accompany ads.

WANTED—A show case about 20x24 x36 high. Address R. D., care Press. 10 11 2

TO LET—Brick house, all improvements, centrally located, furnished or unfurnished. Address C. E. S., care Press. 10 11 6

SITUATION wanted by first-class cook and housework girl. 315 Park ave.

STORAGE taken; safe and secure. Wm. D. Thickstun, 197 North ave. 10 12 tf

TO RENT—112 Jackson ave, four large rooms, down stairs; newly done over. 10 12 2

FOR SALE—Large parlor stove; $5.00. 226 East 4th st.

LOST—Fox terrier, answering to name of Tannie. Liberal reward will be paid for return to Mrs. J. L. Force, West Side House, Scotch Plains, and no questions asked. 10 11 3

FOR SALE—A fine fresh cow and calf. Apply 836 Sherman ave. 10 11 2

PLEASANT large and small room with first-class board. 431 Watchung avenue. 10 11 4

WANTED—Boarders in a private family. Address 52 Sandford ave. 10 11 3

WANTED—A thoroughly competent Protestant woman for general housework in small family. 224 La Grande avenue. 10 11 3

LOST—Beadle hound. Reward for return to 985 Arlington ave. 10 10 tf

WANTED—A laundress, on Mondays. Inquire at 930 Central ave. 10 10 4

TO RENT with board in private family, choice location, single room for gentleman or lady. Address B. E., care Press. 10 8 6

$3,000 BUYS dwelling, all improvements; worth $3,500. Mulford, broker. 10 1 tf

COAL and wood yard for sale; owner's contract with C. R. R. of N. J. prevents his giving his personal attention to the coal and wood business. For particulars apply to T. J. Carey, 326 W. Front st., Plainfield, N. J. 9 22 tf

H. DeMOTT,

With livery attached,
UNDERTAKER AND EMBALMER,
138 Somerset Street, Plainfield, N. J. 8 12 y

L. A. HUMMER. S. D. MULFORD

Hummer & Mulford,

VARIETY MARKET,

Meats, Fruits, Vegetables, Poultry, Eggs, Etc.,
220 PARK AVE., PLAINFIELD, N. J.
Telephone call, 20 A.
Goods delivered to any part of the city free of charge. 9

NOTICE.

For gas consumed on and after Nov. 1, 1894, the price will be $2.00 per thousand cubic feet, less 10 per cent. for payment within ten days.

A special rate will be made where gas is used exclusively for fuel. E. R. POPE,
President P. G. & E. L. Co.
Oct. 10, 1894. 10 11 6

DRESSMAKING

In response to the continued requests of numerous patrons and friends, I have decided, in addition to continuing my business at home as for years past, to do dressmaking by the day, in a limited number of homes, bringing a helper with me, and supplying the latest styles. French system of cutting.
10 4 tf-c MRS. L. COLES, 78 Duer st.

Mrs. L. Adams,

Fall and Winter Millinery.

Newest ideas in French and Domestic Hats, Bonnets, Birds, Feathers, Flowers, Ribbons, etc., at moderate prices. A variety of Silks for fancy work.
111 East Front st., Under 1st National Bank.

EDUCATIONAL.

Mme. Menzeli's

School for Dancing.

Adult class will open Thursday, Oct. 18, 8 to 10.30 p. m. Children's, Thursday, Oct. 18, 4 to 5.30 p. m.

Adults private class will meet every Monday 8 to 10.30 p. m. Children's private class every Monday 4 to 5.30 p. m.

Children's reception Monday, Oct. 15, 4 to 6 p. m. All are cordially invited to attend.

PARK AVENUE HALL,
Park avenue, near 4th street. 10 12 tf

DODWORTH'S

CLASS for DANCING

AT THE

Seminary, Plainfield,

WILL COMMENCE

Wednesday, October 31.

For terms and particulars, inquire of Miss E. E. Kenyon, at the Seminary.
10 2 2m-c

PLAINFIELD SEMINARY

Will re-open

September 13.

27th Year

MISS E. E. KENYON,
Principal.
8 8 3m

ROCKVIEW HOME & DAY SCHOOL.

Re-Opens September 10, '94

Kindergarten, primary and intermediate departments.

Misses Peck, Principals.
Miss Edith Bond,
Kindergartner. For particulars address
217 East Front street.

Miss Clara S. Hellwig,

436 EAST SECOND STREET,

Graduate of the St. Petersburg, Paul College, Moscow, Russia, recipient of the gold medal, the highest honor awarded for studies by the Empress of Russia, will resume her private lessons and classes in French, German, Russian, Latin, English Branches, Drawing and Painting Sept. 15. 9 4 2m-eod

Miss Scribner and Miss Newton's

SCHOOL FOR GIRLS

and KINDERGARTEN.

303 LaGrande avenue,

WILL RE-OPEN SEPT. 17, 1894.

For particulars address the principals,
9 14 2m

Miss Fawcett's School,

25 Washington Ave.

Department for boys to the age of 12.
" girls and kindergarten.
Girls prepared for college.
Re-opens September 13.

PROF. A. R. WALSH'S

Dancing Classes

and Delsarte

will open at the

OLYMPIA,

416 Sycamore street, between 4th and 5th.

TUESDAY EVENING, OCT. 8,

Terms $2 per month

CLASSES—Misses and Masters Tuesday afternoons at 4; ladies and gentlemen Tuesday evenings at 8. N. B.—Prof. Walsh of New York teaches the system of the American Society of Professors of the art of dancing only. Trial solicited. 9 29 m

IF you are not brave enough to meet temptation, do not look at the All-Silk Gros Grain Ribbons in all the desirable colors.

No. 16 at 13 cents.

No. 40 at 18 cents

AT PECK'S

We have just received two more consignments of Dolls. Every one of them has been imported to our order. We get better value in that way and of course you get the benefit of it. Try it. We will take your order now and deliver it when you like.

R. C. REND, 140 West Front Street.

Sebring's

CLAYS, WORSTEDS, DIAGONAL

COATS AND VESTS,

At $12 and $15, are worthy the inspection of all close buyers.

Park Avenue, Packer's Block.

12-8-y

FOR

FRIDAY & SATURDAY

We offer a variety of bargains heretofore unequalled by the dry goods people of Plainfield:

Fruit of the Loom, Bright Anchor and Lonsdale muslin 36 inches wide, 10 yards.....69c
4x4 unbleached sheeting.....at 4c, good value for 5c
" " .....at 5c, " 7c
New patterns, dress ginghams.....at 5c, " 8c
10 pieces outing flannel, plain colors.....at 9c, " 13c
500 yards Shaker flannel.....at 4c, " 6c
3 pieces ladies' cloth 54 in. wide, Navy blue, at.....59c, value 90c
25 pieces colored velvets at.....49c, real value 75c
50 dozen ladies' black hose, regular made, Hermsdorf dye, at 20c per pair—sold everywhere for.....25c
50 dozen ladies' fast black hose, seamless.....3 pair 25c; value 12½c pair
10x4 white bed blankets.....49c per pair; value 75c
10x4 gray " .....63c " " 90c
20 dozen men's white shirts, made of the best quality muslin, perfect fitting and perfectly made, at 59c.....sold everywhere for 75c
Men's and young men's hats of the latest shapes at 10 to 15 per cent less than the hatter's prices.

25 Doz Men's Heavy Merino Underwear at 39c, value 50c.

See our line of Ladies' and Misses' Cloaks. The most attractive styles, the lowest prices.

OUR MILLINERY DEPARTMENT

is brimful of the newest and brightest novelties and the latest effects are added daily.

Lederer's.

The International Fur Store,

Park avenue, Plainfield.

Will demonstrate to its patrons tomorrow that New York dry goods house prices for Furs are simply not in it with them They promise to offer dress trimmings and capes at 50 to 100 per cent below the lowest New York prices. They are doing this to show Plainfielders that they can buy cheaper at home than elsewhere. Besides they guarantee for wear every article they sell.

NOW IS THE TIME

to order your winter supply of

COAL.

We have completed our large plant on South avenue and are prepared to supply you with the best quality of Lehigh in the market. Also

Bluestone, Flagging and Curbing.

12 large barrels best kindling wood for $2.

Leave orders at office, 171 North avenue, opposite depot

No. 2 Coal, Station. M. POWERS & SON.

Residence, Somerset street and Park place 5 29 tf

$500 in Gold Given Away!

Amos H. Van Horn, L't'd,

73 Market St., near Plane st., Newark, N. J.

In order to do better by purchasers than any other dealers in our line, we will give $5 gold to every purchaser of $5 worth of goods, and $10 in gold to every purchaser of $100 worth of goods.

CARPETS—500 rolls just received, consisting of Axminsters, Wiltons, Moquettes, Velvets, Body and Tapestry Brussels, 2, 2 3 and 3-ply Ingrains, all this Fall's patterns, from 10 to 20 cents per yard less in price than any other house.

BEDROOM SUITS—Two carloads just received by the D., L. and W. railroad, consisting of birch, maple and antique oak, of this Fall's designs, from the Hall & Lyon manufactory, which we are selling at prices from $5 to $10 below any of our competitors.

PARLOR SUITS—Having bought out two parlor suit manufacturers we can sell parlor suits at half prices and then make a good profit. Parlor Suits in coverings of Brocatelle, Silk Tapestry, Plush, Rug and Satin.

PORTLAND RANGES—These are the Ranges we have been selling for 6 years, and over 6,000 now in use; and have stood the test of the courts and decided in our favor. Warranted a good baker or money refunded, and best of all, the only place they can be purchased is at our establishment. Easy terms.

Goods delivered free of charge to any part of the State

STORING FURNITURE—Do not forget that we have the largest, finest and only storage building in the city at 171 Plank street, and the rates are the lowest. Furniture packed with vans at low rates in city or country. Telephone 580.

AMOS H. VAN HORN, Lit

73 Market Street, near Plane street, Newark, N.

DUNN'S RENOMINATION.

He Accepts and Refers to His Many Successes.

IS CONFIDENT OF HIS ELECTION.

The Convention Indorses President Cleveland and Governor Werts, and Stings the Partisan Legislature of the Last Session.

The third edition of The Daily Press yesterday gave the detailed vote by which John T. Dunn was renominated for Congress in this district, immediately after the nomination was made.

Harmon H. Hart of South Orange called the convention to order, and said:

"Before reading the call I shall, in a few words, endeavor to give expression to some of the thoughts which should pervade the mind of every true Democrat; those clothing themselves in the garb of Democracy and those fair-minded and wise enough to recognize conditions as they exist. But twice in thirty-four years have we had the wise counsels and guidance of a Democratic President. The people's will, thwarted in 1876 by the unholy acts of our adversaries, delayed the wish of the people until 1884.

"In December, 1887, Grover Cleveland set the lights of reason aflame when, in his famous tariff message, he gave to Democracy and the country a tocsin for economic and wise government, to be administered for the benefit of all the people. Only at one time in thirty-four years have both the House of Representatives and the Senate had a Democratic majority, and the lights of reason lit by Grover Cleveland in 1887 have borne some fruit. The Democratic party is entitled to a continuance of power in the councils of the Nation.

"To the unwise, uneconomic measures of a Republican House of Representatives and Senate, made possible by the ambitions of a Republican President, is due the stress of times which has hitherto prevailed, and from which we are rapidly emerging. The cant and cunning of our adversaries would, if they could, make the people believe otherwise. There has been no time in the history of our party and the country when the necessity was greater for Democrats to stand shoulder to shoulder. The Republican party, allied with an organization whose faith is religious proscription and intolerance, stands as a menace to all those glorious principles of a free government enunciated by Thomas Jefferson, and should meet condemnation at the polls by every lover of religious liberty and equal rights."

Thomas F. Lane was chosen Chairman. As he came upon the platform Dr. H. M. C. Vail handed an American flag to him and Mr. Lane wrapped it around the reading stand. Mr. Lane charged that the Republican party was fostering the A. P. A. He hinted that there was a need of stricter immigation laws.

Thomas G. Conway was made Secretary.

The following, among other resolutions, were adopted with enthusiasm:

"We still believe Republican protection is a fraud, alike on the people and upon the laboring man, whose interests it was said to be designed for.

"We cordially indorse the Administration of Grover Cleveland as loyal to the pledges made in the party platform and by the candidates in the last Presidential election.

"We indorse the course of the Democratic Party in Congress for the overthrow of McKinleyism in the passage of the Tariff bill, which went into effect on August 28. That tariff bill was the first law passed in thirty years that reduced the schedule of taxation below those made necessary for the purposes of meeting the expenses of the war, and the party that placed that law on the statute books is entitled to the gratitude of the masses of the voters of the United States for its effort to reduce taxation to the necessities of the Government's economical administration.

"We are heartily in favor of free raw materials as soon as the revenues of the Government will permit the extension of the free list of the present tariff law, and the pledge and support of the nominee of this convention to the bills placing sugar, iron, and coal upon the free list.

"We commend the Administration of Gov. Werts and condemn the unwise, extravagant, and unnecessary legislation of a partisan Legislature, whose abrupt adjournment at the behest of their masters, the large and small bosses of their party, prevented the introduction of much remedial legislation sought for by the people."

Each delegation held its own caucus. The Plainfield people refused to give up their credentials to the Chairman of the Union County delegation, fearing that the credentials might disappear and leave them helpless. They therefore held their credentials till the proper committee was appointed. Springfield did likewise. Plainfield and Springfield were against Dunn. The Essex County caucus was a pretty lively gathering. Those who wanted to nominate Robert S. Rudd of Bloomfield as the Congressional candidate, had a bare majority. They proposed to apply the unit rule to get the solid vote of Essex. The Orange friends of John T. Dunn fought this proposition. It was agreed to give Mr. Rudd a solid complimentary vote.

When nominations were called for, Congressman John T. Dunn was named by Elizabeth, and Robert S. Rudd of Montclair was also placed in nomination. The first ballot gave Dunn 69 votes, 20 of which were from Essex, 39 from Union, and 10 from Hudson county, while Rudd got 31 votes—26 from Essex, 4 from Union, and 1 from Hudson county.

A motion was made that Mr. Dunn's nomination be made unanimous. Plainfield shouted a babel of "No!"

Mr. Dunn was brought before the convention, and made a speech accepting [illegible]mination. He said that he had [illegible] been elected to office by the [illegible] knew him and knew his [illegible] two years ago he had been [illegible]gress, when Grover Cleve[illegible]test of living Americans, [illegible]sident. He said he was [illegible]s election this Fall.

REPUBLICANS NAME FOWLER.

Anthony Had All of Plainfield's Vote and More Besides.

As published in the second edition of The Press of yesterday immediately the nomination was made, Charles N. Fowler, an Elizabeth lawyer, was yesterday afternoon nominated by the Republicans of the Eighth New Jersey Congressional District as their candidate for Congressman.

The convention was held in the Veteran Zouave Armory, Elizabeth, and was called to order by Mayor Chamberlain of Rahway. P. M. VanRiper of Belleville was chosen temporary chairman; George W. Littell of Cranford and Alexander B. Bishop of Franklin were made secretaries. The usual committees were appointed, and the convention took a recess of fifteen minutes, during which time the delegates were entertained by ex-Congressman Roswell G. Horr of Michigan, now a resident of Plainfield, who made one of his characteristic speeches.

The Committee on Permanent Organization presented Robert Ward of South Orange, for permanent chairman. He made a speech on taking the platform When nominations were called for, Senator Voorhees presented the name of Chas. N. Fowler. Elias M. Condet of Orange, James L. Anthony of Plainfield, and Halsey M. Barrett of Bloomfield, were placed in nomination. An informal ballot gave Fowler 106, Condet 20, Barrett 28, and Anthony 14. There was a stampede to Fowler before the vote was announced, and on motion of an Essex County delegate the nomination was made unanimous and a committee sent in search of Mr. Fowler. He was escorted by H. E. Bowen who had advocated Anthony's nomination, thus proving his Republicanism most thoroughly. Fowler was cheered, and made a speech.

The candidate, it is said, has the backing of such strong corporate interests as the Standard Oil Company and Singer Sewing Machine Company, which managed to swing the Bayonne delegates over to him, thus insuring his success. He is 42 years old, and a native of Illinois. Was graduated from Yale College in 1876, and was admitted to the bar in Chicago. For several years he was President of the Equitable Mortgage Company of New York, and on its failure was appointed receiver. He came to New York from Kansas in 1881, and has lived in Union County since 1884.

Grand Opportunity to Do Good.

Of course you have heard of the Y. M. C. A. Fair to be held Thanksgiving week. That fine, unfinished building on the corner of Front street and Watchung avenue has been making its mute appeal for help during the whole Summer. Every board at the unfinished windows has uttered a speechless protest against the indignity of being let alone. But we all know that the times have been hard. Some have given until they can give no more. Others who would like to give have been so straitened by "the stringency of the money market" that they have had to defer what was in their hearts to do. The time has come, however, for a grand rally, and the building is to be completed. When completed, it must be furnished, and this is what the women propose to do with a large fair that ought to interest everybody. It will be hard work for a few who plan and devise and hard work for those who execute the plans, but it will be an easy way for a great many people to help. Women and girls, with needle, pencil and brush guided by ingenious brains, will put their pretty handicraft where it will be salable for the benefit of the Y. M. C. A. Storekeepers of all kinds will contribute of their wares for the same good object. That every man, woman and child to give something for this mammoth fair is asked.

There will be a country store, presided over by the typical genius, who, in keepin' store, keeps everything that can be thought of, from matches to mantels. If you cannot make anything for the fair, send canned articles, cereals, jellies, anything and everything for the country store. Has no one asked you? If there be such an one, volunteer. It is polite to give when asked. It is noble to give unasked. Do not let this building of the Young Men's Christian Association, which is an ornament to our city and a credit to our humane and Christian impulses, be completed without your having a share in paying for some small part of it.

Donations or pledges may be sent to Mrs. J. K. Myers, Chairman of the Executive Committee, or Mr. Manning at the Y. M. C. A. rooms.

Boehm's Big Bazar.

In his enlarged and elegant quarters, Boehm is making a great display of everything to wear.

Everybody says How lovely and how cheap!

The frisky wind has to be shut out from the body, and one wants at the same time to look fine. In need of seasonable, durable and fashionable fabrics, therefore, one goes to Boehm's.

It's just as if a section of New York's shopping district was transplanted to Plainfield. But the prices are better at Boehm's than in New York, for his expenses are less and he knows how to get great bargains in buying.

It's surprising how quick purchases at Boehm's put $$$ in your pockets.

Cakewalk Coming.

George Randolph, F. H. Nelson and W. Randolph, the committee in charge, declare that the cakewalk in Central Hall, corner of Park and North avenues, Thursday night, Nov 8, will be the most gorgeous ever seen in Plainfield. Ice-cream and soda-water will delight the palate, and the most graceful couple will be given a valuable gift. Ed Dillon is floor manager prospective, and Charles Mulford will help him. Fraze will fiddle.

Dunellen Sides a Wee.

The Sewerage Committee held their regular weekly meeting last evening. The five Dunellen citizens who were appointed to consult with Plainfield on the location of the filtration beds did not make their appearance. They sent word that they had decided to wait until next Thursday night.

REBEKAH'S DAUGHTERS.

They Hold Annual Convention in Plainfield.

GRAND OFFICERS TAKE PART.

Odd Fellows Participate in the Festivities of Their Auxiliary—Election, Feast, and Inspection of Plainfield's Beauties.

The annual convention of the Daughters of Rebekah, the auxiliary of the Odd Fellows, held in the headquarters of Friendship Lodge, No. 4, D. of R., on West Second street yesterday, were of more than usual interest because of changes in the rules and names which then went into effect.

The morning session was called at 11:15 by the vice-president, Sister Dutcher. Sister Stagg of 32 acted as vice-president in Sister Dutcher's place. The roll was called and the names of the absentees noted. The committee on credentials reported everything correct The presence of the grand master and the grand representative having been announced the past president and the conductor introduced these brothers.

The communications of the grand master and the grand representative were then received and filed. The report of the secretary which was next received showed a membership of sisters of 1,084, of 857 brothers, and a total membership of 1,941. The session was then adjourned for dinner.

The officers of the convention when they assembled were the following:

Past President—Sister Annie Rutan, Evergreen 3.
President—Sister M. Hoffman, Mount Zion 7.
Vice-president—Sister S. A. Dutcher, Brilliant Star 8.
Secretary—Sister M. I. Pullen, Evergreen 3.
Treasurer—Sister R. Stover, Lady Grace 27.
Conductor—Sister C. Volker, Columbia 14.
Warden—Sister C. Wolf.
Chaplain—Sister Irene Leslie, Eden 5.
Inside Grand—Sister C. Morris.

The delegates were: Union 1, Sister Howard; Atlantic 2, Sister M. Davis; Evergreen 3, Sister H. C. Whyte; Friendship 4, Sister Kettering; Eden 5, Sister Risden; Mt. Zion, Sister Campbell; Brilliant Star 8, Sister Gedney; Ruth 9, Sister Bennett; Myrtle 10, Sister Almon; Flora 11, Sister Smith; Harrison 12, Sister Bennett; Columbia 14, Sister Volker; Martha Washington 15, Sister Butts; Crescent 16; Diamond 17, Brother Waltermin; Lady Franklin 19, Sister Vanderhoff; Aroch 21, Sister Rud; Augusta 25, Sister Luhman; Lady Grace 27, Sister Stover; Matilda 28, Sister Sutphin; Lincoln 32, Sister Stagg; Lady Wildey 38; Hope 42, Sister Dower; Deutsche Fianen 43 Sister Frihle.

The second session was called to order at 1:45 by Sister Hoffman. After the roll-call the president made an address, touching on the deaths of Past President Sister Barnett and Sister Gill, both of whom filled the office of treasurer at the time of their deaths. Addresses were next made by Grand Master Tussy, Grand Representative Grassman and brothers of different Rebekah lodges.

The nomination and election of officers followed with the following result:

President—Sister Dutcher, Brilliant Star 8.
Vice-president—Sister Volker, Columbia 14.
Secretary—Sister M. I. Pullen, Evergreen 3.
Treasurer—Sister Stover, Lady Grace 27.

Sister Kriney of Plainfield was re-elected on the finance committee. The officers appointed were:

Conductor—Sister H. C. White, 3.
Warden—Sister Almon, 10.
Chaplain—Sister Risden, 5.
Inside Guard—Sister Sutphin, 28.

The meeting was adjourned to meet in Atlantic City in 1895

The ceremonies conducted in the evening included the installation of six candidates by Acting Noble Grand Sister M. Pullen, secretary of assembly (new title from convention); V. G., Sister M. White; Past N. G., Sister Rutan, past president of convention; Warden, Sister Kate Ford; Conductor, W. J. Ford. These officers were assisted by Brothers Tallman, Pocock and Rugg.

Remarks were then made by the grand lodge officers and a number of the members. In her address of welcome Sister W. J. Ford expressed the honor which Plainfield Lodge, No. 4, felt had been conferred upon them by their being the first Rebekah convention at which a Grand Master had been a visitor, and pointed out also that Plainfield was the first to have the State officers installed under the new form, and more yet it was the first lodge to have the title of assembly conferred for use hereafter instead of convention.

The lodge was closed in due form by N. G. Sister Kriney, after which the assembly adjourned to the banquet hall. Here they were joined by Odd Fellows and their wives, so that there were 250 in the party when all sat down to enjoy a bountiful supper which had been provided by the Rebekah committee under the supervision of the chairman, Mrs. Shepherd.

The rest of the evening passed very pleasantly. About 50 of the visitors remained in town over night, being entertained at the home of members of Friendship Lodge. Today they were about town admiring the beauties of Plainfield.

TO JAIL IN A DIRT-CART.

Distinguished Visitors to Castle Pangborn.

Jacob Overland and Herman Smith, stonecutters employed by Smith & Co., of Pearl street, last night proceeded up Somerset street as far as Conroy's shop, when they fell to the sidewalk.

Chief Marshal Pangborn secured one of the public dirt-carts and took the absolutely helpless men to the lockup. They remained as if paralyzed all day but it is hoped that by this evening they will have so far recovered consciousness as to be able to make a defense in Court Crosley against a charge of drunkenness. Overland rejoices in the distinction of being the first prisoner ever in the present lockup, having been thrown into a cell there before the roof was finished.

—The candidates for the football eleven of the Crescent Wheelmen practice every Monday, Wednesday, and Friday evenings in the Crescent Rink.

THE SEWER QUESTION.

Scriptural Law Quoted by an Aggrieved Dunellenite.

To the Editor of The Daily Press:—As a Plainfielder, and a wielder of influence in public affairs through the medium of your excellent paper The Press, and feeling an interest as you do in everything pertaining to the welfare of your city and its citizens, it is gratifying to learn as we do by inference from what you have already published on the sewer question, that you are not so much absorbed in the matters of Plainfield alone as to be regardless of the welfare, health and prosperity of your neighbors.

To say that we of Dunellen are somewhat exercised over the contemplated location of your sewer beds is but to put it mildly, to say the least.

The Courier seems to have an idea that we "take on" more than is necessary, and that to have those beds so near is "a thing devoutly to be wished"; but we confess not to be able to see it in that light.

The Call has quoted The Courier and answered the same very sensibly, as has also its correspondent "No Sewer Rat".

The Courier suggests that a trip to South Framingham may be cheaper than a contest in the courts. Doubtless it would be. But we have nothing to do with South Framingham. If the people of that place are pleased and satisfied with what they have, we are glad, and by no means envy them their happiness or their possessions.

There is also an air of defiance and braggadocio about The Courier when it tells us what wonderful things the laws of the State give to Plainfield, and what wonderful things the courts will do, and all about certain "power to condemn and appropriate lands", etc,

Be it so. We are the "weaker vessel", and especially so when "the laws", and "the courts" and Plainfield are against us; and the only thing we can do is to submit to our fate, but lasting shame will rest upon Plainfield and its officials for the insult and the injury done to her impotent and unpretentious neighbor.

But, aside from the pecuniary question in the depreciation of valuable property and pleasant homes in the vicinity and aside from the question of malaria and disease engendered, there is another aspect of the case, which laws and courts cannot over-ride and be guiltless as to a neighbor's rights, namely, the moral, the Christian, the neighborly, the brotherly aspect.

Plainfield may say in all satisfaction and self-complacency "It is not our ox that is gored", and take refuge behind the laws and the courts, and, feeling that she has the best of us, say "Let them rage and rave as much as they please; we are ahead". But nevertheless a sense of shame and mortification will not be wanting in the hearts of the noble and generous-minded; while as to her neighbors, should Plainfield, through her officials, under cover of the laws and courts, locate those pestiferous beds under our very noses, and well-nigh within gunshot of our two churches, where humble worshipers, on Summer Sabbath mornings, will be compelled to breathe the noxious exhalations of Plainfield's accumulated filth, nothing, surely, but a feeling that a great wrong has been done us, and a sense of righteous indignation, must possess the breast of every citizen of Dunellen. Hence we conclude our first and only say on this vexatious subject, by quoting the language of One greater than the laws and the courts, One who understood perfectly the laws of Christian reciprocity, and say "Therefore all things whatsoever ye would that men should do to you, do ye even so to them, for this is the law". DUNELLEN.

CAPTAIN GRANT ALL RIGHT.

The Professional Fault-Finder Makes Another Mistake.

The paper with a jealous spite against the police in general and against Captain Grant in particular made another vicious and unjust attack on the Captain last night, charging that he neglected his duty in failing to arrest a special officer who while off duty was said to be intoxicated. The paper held that here was grounds for the Council to investigate the Captain.

The fact is that the reason for supposing that the individual referred to was intoxicated was simply because he had difficulty in mounting from the sidewalk to a wagon. That he is often crippled in just that way is familiar to all his friends who know of the serious physical ailment from which he suffers.

But even had he been intoxicated, he was not necessarily liable to arrest. Intoxication is no violation of the law. An intoxicated individual must become disorderly and disturb the peace (which was by no means the case in this instance), before the police have cause to arrest him. The police even have a right to assist intoxicated persons homeward, as, if police record be true, was humanely done in the case of one of the anti-police paper's own staff, only a week ago.

CURES OTHERS

For over a quarter of a century, Doctor Pierce's Golden Medical Discovery has been effecting cures of Bronchial, Throat and Lung affections. Weak Lungs, Bleeding from Lungs, Bronchitis, Asthma, all lingering Coughs, Consumption, or Lung Scrofula and kindred maladies, are cured by it.

REDUCED TO A SKELETON.

Mrs. Mira Mills, of Sardis, Big Stone Co., Minn., writes: "One year ago I was given up by my family physician and friends; all said I must die. My lungs were badly affected, and body reduced to a skeleton. My people commenced to give me your 'Medical Discovery' and I soon began to mend. It was not long before I became well enough to take charge of my household duties again.

I owe my recovery to Dr. Pierce's Golden Medical Discovery."

Mrs. Mills.

WHY NOT YOU?

JAMES E. BAILY,
97 Jackson avenue, Plainfield, N. J.
Trucking of All Kinds Done
Two and four-horse vans and trucks Particular attention given to moving furniture and pianos. Satisfaction guaranteed. 8 25 tf

TORTURED THIRTY YEARS.

His Suffering Ended After Using Munyon's Rheumatism Cure.

Mr. George Smith, of Tacony, Pa., says: "I suffered from rheumatism for 30 years, and had so many severe attacks that some of my joints were twisted out of shape. At times I suffered terrible pain, and, although I tried many remedies, I never obtained any permanent relief until I procured Munyon's Rheumatism Cure. The action of this remedy was wonderfully quick, and although I have only taken a small quantity, I consider myself permanently cured."

Munyon's Rheumatism Cure is guaranteed to cure rheumatism in any part of the body. Acute or muscular rheumatism cured in from one to five days. It never fails to cure sharp, shooting pains in the arms, legs, sides, back or breast, or soreness in any part of the body in from one to three hours. It is guaranteed to promptly cure lameness, stiff and swollen joints, stiff back, and all pains in the hips and loins. Chronic rheumatism, sciatica, lumbago, or pain in the back are speedily cured.

Munyon's Homœopathic Home Remedy Company, of Philadelphia, put up specifics for nearly every disease, which are sold by all druggists, mostly for 25 cents a bottle.

SCORING CHURCH DECORATORS.

Plainfield's Parish Paper Says Young People Desecrate Sacred Edifices.

(From The Advance for October.)

We desire to call to the attention of the Rectors of the several parishes in the vicinity what appears to us to be an abuse of the custom of decorating the church at special seasons. We have in mind an instance of recent happening in this city where the behavior of those engaged in beautifying the sacred edifice was irreverent and shockingly out of place. Better far that the church should go undecorated than that members of the congregation, some of them of mature age, should kneel or stand on the Holy Altar, and drive nails in the walls above their heads, or lounge about the chancel rail over the choir stalls. The fact that no service is being conducted presents no excuse for such conduct. The church is God's house, and the greatest reverence and decorum should prevail there at all times and under all circumstances. We insist, and rightly, that our priests should preserve a reverent and devotional demeanor in their ministrations at the altar, and yet the very opposite behaviour is often tolerated on the part of the congregation. The "decoration of the church" too often serves the purpose of offering an opportunity to persons of both sexes to congregate socially, and to talk and jest with a shocking disregard of the holiness and sacredness of the place. We recommend to our Rectors that when their churches are to be adorned they entrust the matter into the hands of decorous and reverent persons, who have some regard of the fitness of things, and that the practice of inviting their congregations generally to be present and to help "decorate the church" be discontinued.

The Human Electrical Forces!

How They Control the Organs of the Body.

The electrical force of the human body, as the nerve fluid may be termed, is an especially attractive department of science, as it exerts so marked an influence on the health of the organs of the body. Nerve force is produced by the brain and conveyed by means of the nerves to the various organs of the body, thus supplying the latter with the vitality necessary to insure their health. The pneumogastric nerve, as shown here, may be said to be the most important of the entire nerve system, as it supplies the heart lungs, stomach, bowels, etc., with the nerve force necessary to keep them active and healthy. As will be seen by the cut the long nerve descending from the base of the brain and terminating in the bowels is the pneumogastric, while the numerous little branches supply the heart, lungs and stomach with necessary vitality. When the brain becomes in any way disordered by irritability or exhaustion, the nerve force which it supplies is lessened, and the organs receiving the diminished supply are consequently weakened.

Physicians generally fail to recognize the importance of this fact, but treat the organ itself instead of the cause of the trouble The noted specialist, Franklin Miles, M. D., LL. B., has given the greater part of his life to the study of this subject, and the principal discoveries concerning it are due to his efforts.

Dr. Miles' Restorative Nervine, the unrivaled brain and nerve food, is prepared on the principle that all nervous and many other difficulties originate from disorders of the nerve centers. Its wonderful success in curing these disorders is testified to by thousands in every part of the land.

Restorative Nervine cures sleeplessness, nervous prostration, dizziness, hysteria, sexual debility, St. Vitus dance, epilepsy, etc. It is free from opiates or dangerous drugs. It is sold on a positive guarantee by all druggists, or sent direct by the Dr. Miles Medical Co., Elkhart, Ind., on receipt of price, $1 per bottle, six bottles for $5, express prepaid.

Sold by A D Mallinson, 205 North Avenue, opp station

Plainfield Packing House,
153 West Front Street.

Fresh hams	14c
Fresh shoulders	12c
Fresh pork	14c
Fresh sausage	13c

Our sausage is guaranteed to be made from PORK ONLY, and the purest spices alone are used
ULRICH & BLATZ, Props

Finest Elgin Creamery Butter 25c. lb
Finest Dairy Butter ....22c. lb
V. L. FRAZEE,
151 West Front St.

"Quality not quantity" my motto.
Pure Goods, Clean Goods, H. M. Goods
At Gardner's Bakery.
41 Somerset st. 7 6 tf

When the doctor orders medicine in the middle of the night for the sick one, what will you do—how will you get it? Remember that
E. J. RICHARDS,
Proprietor of the
Gem Pharmacy,
Corner 4th and Liberty sts.
Resides in the building and a night bell here is quickly answered. 12

BAMBERGER'S
"THE ALWAYS BUSY STORE,"
Newark, N. J.
The Grand Fall Opening
and the formal display of our magnificent and unparalled assortment of
FALL GOODS
takes place this week. Our showing of
Cloaks. Millinery. Dress Goods. Silks, Upholstery, Boys' Clothing and Infants' Wear
stands without equal. Owing to a popular demand, we have added a department for the sale of
Ladies', Misses', Children's and Boys' Shoes.
where we shall follow the same principle of giving more for the money than other stores—as in other departments. Mail orders promptly filled. Samples sent cheerfully on request.
L. BAMBERGER & CO.,
147 and 149 Market Street,
Near Broad Street, Newark, N. J.

The Two Vans.
THE CORSETS
have come and will be sold for
19 cents a pair.
Sizes 24, 25, 26, 27, 28, 29, 30. The Lace Curtains have come. They measure [illegible] yards long and are tape bound. They will be sold for
99 Cents a Pair,
including 5 foot hardwood pole and brass trimmings, all complete,
99 Cents.
Van Emburgh & Son.

700 MILE
Sea Trips
By the beautiful New Steamships of the
Old Dominion Line
TO
Old Point Comfort or Virginia Beach and ret.
Hygeia Hotel. Princess Anne Hotel.
Most delightful resorts on the Atlantic coast for an
AUTUMN OUTING.
May be made for
$16 Old Point Comfort, $16.00 Virginia Beach.....$17.00 A day and a quarter at either $17
hotel, including every expense of meals and berths en route and a day and a quarter's board at either hotel.
This trip is an ideal one, as the course skirts the coast, with little likelihood of seasickness, and passes in review many watering places and points of interest.
Through tickets to all points. For printed matter and full particulars address
Old Dominion S. S. Co.
Pier 26, N. R., New York.
W. L. Guillaudeu, Traffic Man. 7 25 3m-c

METROPOLITAN
LIVERY AND BOARDING STABLES.
Horses boarded by the day, week or month. Especial accommodations for transient trade.
OFFICE AND STABLES,
147, 149, 151 NORTH AVENUE,
Oppo. railroad depot, Plainfield, N. J.
A. C. BLAIR.................Proprietor
FRANK DAY.................Manager.
Telephone 152, connected with all circuits of New Jersey, New York and Brooklyn. 8 10 y

F. A. DUNHAM,
Civil Engineer and Surveyor, 108 Park avenue.
Sewers, pavements and road improvements.
Publisher of city map and atlas.

TERRILL & COLE,
Undertakers and Embalmers
200 West 2d street.
Next to Trinity Reformed Church
First-class livery attached.
Telephone 158 11 26 y

REMOVAL.
I have removed my watchmaking and jewelry business from Park ave. to
142 North Avenue
Next to Walker's bakery, and shall be pleased to have my friends call.
CALEB DICKINSON

J. W. VAN SICKLE,
Dealer in all kinds of
Fresh and Salt Meats
GAME IN SEASON
New No. 133., North Ave., Plainfield
Telephone 149 B. Orders called for and delivered promptly.

IF YOU WANT
Good Oats, go to W. J. Tunison. If you want good feed, go to W. J. Tunison. If you want good hay, go to W. J. Tunison. If you want good flour, go to
W. J. TUNISON.

Tel. 29B Established 1878
ADDIS & SON,
PLUMBING AND HOT WATER HEATING.
Have your plumbing system tested with the Smoke process under pressure, preparatory for the sewerage system.
opp Roberts's Livery. 132 North Ave.

Lusardi & Co.,
No. 120 North Ave.,
Will be pleased to serve their friends and the public generally with first-class fruits and confectioneries, cigars, etc. Fresh roasted peanuts every day 5c. quart.
Branch stores 205 West Front st., and Front and Somerset streets.

Your Money's Worth.
We are noted for giving the greatest values. Not that we are more generous than the other fellows, but we are willing to work cheaper and can afford to sell our goods at a closer profit, and a visit to the store will convince you that your money will go fartherest at White's.
See These.
DRESS GOODS—
There are plenty of so-called bargains in dress goods in town (for the seller) but ours is a bargain for the buyers. This week we will sell 100 pieces of fine wool dress goods. Plain colors, blacks and fancys in dress patterns of 7 yards each, 5 yds cambric, 2 yds silesia, all for $2.98. A bargain it is.
Another bargain are those 54 inch silk and wool imported novelties; cost to import 75c; we own them and will sell them for 52c yard.
There are other good things in every department that you want and can save money on.
ASK FOR THEM.
9x4 bleached sheeting......12½c yd
10x4 " ....14c yd
10x4 unbleached sheeting..12½c yd
4x4 brown sheeting.........5½c yd
A drive for extra heavy outing flannels. Only 50 pair of those 10x4 California wool blankets left; price $2.13, value $3 50.
COAT DEPT—You will be interested in the new styles in coats and capes See them when you are in
HOUSEFURNISHING DEPT.
—Over 100 cases of granite ironware consisting of tea and coffee pots, preserving kettles; stew kettles, etc, at half the regular price. Thin cups and saucers 48c set; gold band cups and saucers 60c set; thin tumblers 35c doz; stag handled knives and forks 98c set; paper pails 16c each; decorated toilet sets $1.89 set; seamless matting 10c yard.
WHITE,
of Plainfield.

Fred Endres,
203 Liberty Street.
Dealer in all kinds of
Meat, Jersey Pork and Poultry
a specialty. I call attention to my own cured hams and shoulders. My bolognas and sausages have no equal in the market and are made by experienced bologna makers. 10 5 tf

Joseph E. Mosher,
Agent for
H. J. Hayden & Co.
WAR CLAIMS ATTORNEYS, WASHINGTON, D. C.
All claims put in our hands will receive prompt attention.
Call at the Crescent Cigar Store for [illegible]

L. L. MANNING,
Marble and Granite Works
Cor. Central Ave. and Front st., opp. First Baptist Church.
Over 150 monuments and headstones to select from. Prices never so low.

Our Terrestrial Bawl!
Values. Values. Values.
We know that not within a quarter of a century have we sold Clothing so cheap as now. We know that we are giving this Fall
Phenomenal Values in Clothing.
Whether you need a new suit or overcoat for yourself or clothing for the boys
HERE'S THE SPOT.
HERE'S THE SPOT.
To which your every visit will be a source of pleasure and profit.
Our All-Wool Men's Suits $10.00,
are beyond the reach of competition. Plenty of better ones at $12, $14, $16 and $18. Choice fabrics, perfect fitters, elegant in make and trim,
Immense Values.
MC GREGOR & CO.,
850 and [illegible] BROAD ST.,
NEWARK, N. J.

The New Fall Style Derby Hats,
In all grades, from $1 [illegible] to the best. Place to buy is
U. B. CRANE'S,
Hats, Shirts and Trunks, 120 West Front Street.

Great Big Specials
4c 500 12mo. paper covered books, new popular titles, at the wonderfully low price of 4c each. 4c
25c 1 lot of 36 inch to 38 inch all wool sackings and fancy weave dress goods have been selling at 39 to 49c; this sale all go at 25c. 25c
25c 1 lot extra fine all silk ribbons in black and colors, plain and fancy; 22 to 40; all go at 25c this sale. 25c
A good quality of bleached 9x4 sheeting at 16c, and 10x4 do at 18c; Fruit of the Loom, Lonsdale and Dwight Anchor bleached muslin, all at 7c per yard; 1 yard wide.
Big list of Bargains in the basement too numerous to mention, and hundreds of attractive bargains all over the house.
The best thing you can do is to come and see for yourself and get your share of them as they go. Come in Saturday night and see our
"Up in a Balloon" Show of Dolls.
EDSALL'S
Commercial Palace, Babcock Build'g

WEAR THE BURT & PACKARD
See that EVERY PAIR is STAMPED THE BURT & PACKARD "Korrect Shape."

Our $3, $4 and $5
Shoes for Men
are made by the three most reliable manufacturing firms in the country—[illegible] & Murphy, Burt & Packard, Heywood. Our storm shoes for men are absolutely waterproof.
Doane & Edsall.

BIGGER ARMY WANTED

General Schofield Says the Country Is in Danger.

Further Protection Needed Against Domestic Violence—Rioters More Menacing Than Indians—America Should Learn a Lesson from the Experience of China.

Washington, Oct. 12.—The annual report of the major general commanding the army is devoted wholly to a discussion of the use of the military forces of the United States in maintaining the federal laws against domestic resistance, and to the necessity of coast fortifications for defense against foreign attack, and the intimation is clearly conveyed by Gen. Schofield's treatment of the subject that the lesson of a nation like China with its wide extent, and vast resources and wealth, but unprovided with efficient modern military equipment, is worthy of serious consideration by the American people.

Domestic Violence.

During a large part of the year, says Gen. Schofield, the army has been engaged in the suppression of domestic violence, which took the form in many cases of forcible resistance to the execution of the laws of the United States, seizure or destruction of property under the care of United States officers, and open defiance of the national authority. The country is now for the first time squarely confronted with the necessity of making adequate provision, not only for defence against any possible foreign aggression, but also for defence against domestic violence in the form of forcible resistance to the laws of the United States. It therefore becomes more than ever necessary to calmly and dispassionately consider the adequacy of means to that end. A just estimate of these means requires consideration of the vast extent of the United States territory and the great amount of property, widely dispersed throughout this territory, either belonging to the United States or in such condition as to be under the protection of the national government. When these facts are only considered it becomes manifest that the present strength of the army is not adequate to the performance of the service which may at any time be required. It is true that in the recent emergency, by the most prompt and vigorous action and the concentration of troops from various parts of the country, the duty required was promptly and effectively performed. But military resources were taxed nearly to the extreme limit for this purpose, and in the event of such extension of disorders as was for some time threatened and made to appear more probable, it was found by careful estimate that the resources of the government would prove inadequate to give the necessary protection in all parts of the country; so that vast injury would have resulted to the public interests throughout a large part of the United States before the resources of the government could have been so augmented as to have suppressed the insurrection.

Lesson of China and Japan.

In respect to the military necessities which may possibly arise out of conflict with foreign powers, it has for many years seemed impossible to impress upon the people of the United States in general the views entertained by all thoughtful military students, and it is a simple duty to point to the great military lesson which is now being taught to the entire world. The most populous and one of the most wealthy of all the nations of the earth is subjected to extreme humiliation and disgrace, to result possibly in the overthrow of a dynasty at the hands of a little nation of one-tenth its population and about one-tenth its territorial area. And why is this? It is not because that great people are lacking in talent, or general education, or military courage, but because they have failed to develop their military strength and resources. In disciplined troops, in arms and equipments of all kinds, in efficient ships of war, and in general military preparation and education, they are far behind the enterprising little military nation that is now teaching them and the world this tremendous lesson.

The relation of the United States to the great military powers of Europe now exhibits a far greater disparity in respect to preparation for war than that which has existed between China and Japan. Will the people of the United States and their representatives have the modesty to appreciate and the wisdom to profit by this lesson? The Atlantic ocean, is, under modern conditions, little more serious an obstacle to the navies and transports of Europe than are the Japan and Yellow seas to those of Japan.

Gen. Schofield considers that the time has now fully arrived when the people of the United States should dismiss the over-confidence born of past experience and look the future squarely in the face, and he says that more especially is this the fact in respect to the extended sea-coasts of the country and the broad oceans where the interests of the United States must be defended and protected, if this country is to continue to be a first class nation. Armies, altough well disciplined, well instructed and perfectly armed, cannot defend the sea coast against modern ships of war. Suitable fortifications with effective high power armament are the only possible means of such defence; while the finest navy which the able officers of that department have ever proposed will be abundantly employed in rendering indispensable service in all parts of the maritime world.

Fall River Strike.

Fall River, Mass., Oct. 12.—Manufacturers and operatives are all discussing the prospects of a resumption of work next Monday morning. The carders, weavers and other help, who will receive no increase in wages do not want to resume. The secretaries of the weavers' and carders' unions, say that there is a decided spirit of resistance being manifested. The weavers will not pass finally on the question of remaining out, until sometime to-day, when a special meeting will be held. Secretary Howard thinks the spinners will accept the terms offered.

CLEANER COAL.

L. A. Rheaume, Ag't.

80 BROADWAY, cor. 4th ST.

Invites the public to inspect the operation of his newly added steam vibrating mechanical screen for nut coal, which he confidently believes enables him to deliver cleaner coal than is possible by any other method of screening.

UPPER LEHIGH AND HONEYBROOK COAL in best qualities and various sizes carried in stock.

ROUGH AND DRESSED LUMBER

He would also announce recently increased facilities for *TURNING and SCROLL SAWING* and is prepared to execute orders for the same in the best manner at short notice. 6-18-tf

CURE THAT COUGH WITH SHILOH'S CURE — TAKE THE BEST

25cts., 50cts. and $1.00 Bottle. One cent a dose.

THIS GREAT COUGH CURE promptly cures where all others fail. Coughs, Croup, Sore Throat, Hoarseness, Whooping Cough and Asthma. For Consumption it has no rival; has cured thousands, and will CURE YOU if taken in time. Sold by Druggists on a guarantee. For a Lame Back or Chest, use SHILOH'S BELLADONNA PLASTER. 25c.

SHILOH'S CATARRH REMEDY. Have you Catarrh? This remedy is guaranteed to cure you. Price, 50cts. Injector free.

Sold by all druggists. 8 14 y

Carpenters and Builders.

McCullough's Steam Mill, 21 Steiner Place, North Plainfield. R. H. McCullough, Proprietor. Sash, Blinds, Doors, Mouldings, Scroll Sawing Turning, &c. Estimates cheerfully Furnished. 6-11-t

JOHN P. EMMONS —Mason and Builder.— Washington avenue and Prospect place NORTH PLAINFIELD, N. J. Jobbing promptly attended to. 11 14 tf

C. W. LINES, Mason and Builder. PLAINFIELD, N. J. Residence—118 Liberty street. Estimates cheerfully given. Jobbing promptly attended to. 12 6t

D. L. HULICK, CARPENTER, And General Jobber. Cabinet Work and Mantels a Specialty. Jobbing Promptly Attended To. Orders may be left at Bremmer's Clothing Store, 26 Somerset street, or sent by mail. Residence 178 Duer st. 8-8-tf

PEARSON & GAYLE, Carpenters and Builders. RESIDENCE—W. J. Pearson, No. 15 Vine St. H. E Gayle, No. 15 Vine St. *ALL WORK PROMPTLY ATTENDED TO* 7-31-tf

JOHN T. ODAM PLAIN AND ORNAMENTAL Slate Roofer and Repairer. Residence, cor. Arlington ave. and 6th st. Yard, near Freight House. P. O. Box, Plainfield, N. J. New work warranted for one year. Slating over shingles. 8 10 y

GEO. W. STUDER, CARPENTER AND BUILDER, 985 ARLINGTON AVENUE. Jobbing of any kind promptly attended to. Estimates given; charges reasonable. 5 3 6m

Jno. J. Shotwell, Wood Mantels, Tiles and Fire Place Furnishings. 221 Park avenue, upstairs. 3 5 tf

—IS—

Your Bike Worth $2

Suppose it is stolen or lost, what protection have you? None of course. Why not, therefore, protect your wheel with us? We will for the sum of $2 for the first year and $1 for every year thereafter, protect your wheel against loss or theft. Should you lose your wheel we give you one to use for 30 days, and should we be unable to return you your wheel at the expiration of 30 days, we will give you a NEW machine of the make you lost.

THE WHEELMEN'S PROTECTIVE Co. New York.

W. H. Rogers, Agt. 408 WEST 5th ST. All wheels bought from me will be insured free of charge for one year. 4 27 y

E. H. HOLMES, DEALER IN COAL and WOOD, YARD—No. 24 Madison Avenue. Also Office for coal orders with Woolston & Buckle, 87 North avenue.

Your valuables will be safe in **Doane's Safe Deposit Vault.** LOCK BOXES From $3.50 to $10.00 a year.

L. PAOLI & CO., Fruits, Confectionery, Temperance Drinks, Segars, Etc., 128 NORTH AVENUE, FRESH ROASTED PEANUTS EVERY DAY, 5 CENTS A QUART. I take this method of informing my friends and the public in general that I am again in business at the old stand. I solicit your patronage. Will not be undersold by any in the business. Store will close at sundown on Friday and open at sundown on Saturday night. 8 1

W. R. CODINGTON, LAW OFFICES, Corner Park avenue and 2d st. Solicitor and Master in Chancery. Notary Public.

WILLIAM A. CODDINGTON, Attorney-at-Law, Master and Solicitor in Chancery, Commissioner of Deeds and Notary Public. Money to loan. Collections promptly made. OFFICE—No. 28 West Front St. 6 25 y

W. A. McCLURE, Counselor-at-Law, Supreme Court Commissioner, First National Bank Building.

Jones & Co., Excavators. Cesspools and sinks thoroughly cleaned. Attention given to sanitary condition. Buildings, cellars, etc., disinfected. All work done under experienced manager. JONES & CO. Cesspools built 9 15

CODDINGTON'S FURNITURE AND FREIGHT **EXPRESS.** OFFICES—24 West Front street; 40 Park avenue. Post Office Box 298. *PIANO MOVING A SPECIALTY.* Large covered trucks. Goods sent to any part of the country. Charges reasonable. Satisfaction guaranteed. 11 28 tf

Hotels and Saloons.

HOTEL ALBION, OPEN FOR GUESTS Park avenue and 8th street. Chas. T. Bogert, Mang. 7 tf

New Proprietor. HENRY F. WINDHAM, ARLINGTON HOTEL, SOMERSET ST. AND GREEN BROOK ROAD. Regular and transient boarders. First-class bar and stables attached. 8 1 t

PURE California Wines, Port, Sherry and Catawba 30 cents bottle. The celebrated Zinfandel Clarets, 25 cents to 50 cents per bottle at **E. P. THORN,** NO. 17 PARK AVENUE.

HOTEL GRENADA, North Avenue. Now open for the reception of guests, under the management of George and Wallace V. Miller. House has been thoroughly renovated and re-furnished throughout, and contains all improvements. First-class accommodations for families and the traveling public. 5-12-t

CENTRAL HOTEL CAFE, No. 115 East Front Street. Alfred Weinwurm, Manager. Choice wines, liquors and cigars. Billiard and pool rooms attached. 3 30 tf

CITY HOTEL. Plainfield, N. J. Cor. PARK AVENUE AND SECOND STREET. J. E. BEERBOWER, Proprietor. With stables attached. 4 5 y

IMPORTED WERZBURGER BEER On draught at **CHARLES SMITH'S** Sample and Lunch Rooms, 4 WEST FRONT ST. The Bartholomay, Rochester Pale, the Bavarian Dark and the St. Louis. Ballantine's Ales also on draught. The India Pale XXX Still Ale and Porter.

CASPAR'S HOTEL, 144 EAST FRONT STREET, Daily variety of hot lunch 10c. a plate from 11 to 2, and a great variety of cold lunch always on hand. 10 14 tf

Madison Avenue HOTEL, Madison Ave. and 58th St., NEW YORK. *$3 per day and up. American Plan.* Fireproof and first-class in every particular. Two blocks from the Third and Sixth Avenue Elevated railroads. The Madison and 4th Ave. and Belt Line cars pass the door. H. M. CLARK, Prop. Passenger Elevator runs all night.

HOAGLAND'S EXPRESS Trunks and Baggage Promptly transferred. Furniture moved. 161 North avenue. Telephone 121. 2 13 tf

A LADY'S TOILET Is not complete without an ideal **COMPLEXION POWDER. POZZONI'S** Combines every element of beauty and purity. It is beautifying, soothing, healing, healthful, and harmless, and when rightly used is invisible. A most delicate and desirable protection to the face in this climate. Insist upon having the genuine. IT IS FOR SALE EVERYWHERE.

W. L. DOUGLAS $3 SHOE IS THE BEST. NO SQUEAKING.

$5. CORDOVAN, FRENCH & ENAMELLED CALF. $4.$3.50 FINE CALF & KANGAROO. $3.50 POLICE, 3 SOLES. $2.50 $2. WORKINGMENS EXTRA FINE. $2.$1.75 BOYS' SCHOOL SHOES. LADIES. $3.$2.50 $2.$1.75 BEST DONGOLA. SEND FOR CATALOGUE W. L. DOUGLAS, BROCKTON, MASS.

You can save money by purchasing W. L. Douglas Shoes, Because, we are the largest manufacturers of advertised shoes in the world, and guarantee the value by stamping the name and price on the bottom, which protects you against high prices and the middleman's profits. Our shoes equal custom work in style, easy fitting and wearing qualities. We have them sold everywhere at lower prices for the value given than any other make. Take no substitute. If your dealer cannot supply you, we can. Sold by **A. WILLETT.** 7 2 5m-eod

C. Schepflin & Co. STOP AND THINK before you buy your Fall and Winter Clothing, and call to mind that we have a full line of **Men's, Boys' and Children's Goods** in Suits, Overcoats, Ulsters and Separate Pants. Don't fail to see our line. C. SCHEPFLIN & CO.

THE MILLER LAMP AT GAVETT'S.

(Cut out and save this card.) **SEE OUR NEW LAMP "THE MILLER"** THERE IS NO LAMP LIKE IT. ALL NEW AND PERFECT.

Absolutely safe, easily lighted, no trouble to rewick, by turning a screw the wick is controlled perfectly (our patent), the light neither smokes or breaks chimneys. Our assortment IS COMPLETE, all sizes and styles. Buy Beautiful "MILLER" Lamps for Gifts. Established 1844; we are the largest makers of lamps in the U. S. Our new combination cooking and heating oil stove, "The Miller," is a great convenience. We also make a line of beautiful onyx top tables. **EDWARD MILLER & CO.,** 10 and 12 COLLEGE PL., between Park Pl. and Barclay St., New York. Nearest Elevated road Stations: 6th Ave., Park Place; 9th Ave., Barclay St. *Walk one block.* If dealers will supply genuine "Miller" Lamps, buy from them; if not, come to us. 23

Huyler's The Best Confections are sold at The Best Pharmacy **LEGGETT'S** Front street and Park avenue.

I Am Going to Sell Them Quick. WHAT?—2 handsome lots on East Front St., opp. Sandford ave. They are 61 feet front by 185 deep. All curbed, paved and the price is going to do it. **J. F. MacDonald,** 186 East Front Street.

F. M. HULETT, Leading Music Dealer, 74 WEST FRONT ST., Gildermaster & Kroeger, Kranich & Bach, Mulfield, Starr and Jacob Bros. Pianos. Also, the world-renowned Newman Bros. and Mason & Hamlin Organs. Pianos to rent. 5 16 tf

Wall Paper Put up **Carpets** Put down **WINDOW SHADES** Hung **Glass** Put in **Bicycles** almost given away. Glass, Paints, Oils, Brushes, Mouldings, Kalsomine, Stationery—almost everything in these lines. **EDWARD LOVE,** Corner North and Watchung aves.

TOWNSEND'S MARBLE AND GRANITE WORKS, SOMERSET STREET. OUR MOTTO—Good work, good material at fair prices. 8 4 y

PASSAIC VALLEY DAIRY PURE MILK from Jersey cows delivered at residence. Our Jersey Cream is rich and pure. Orders by mail promptly attended to. **J. C. COOPER,** 8 21 tf Plainfield, N. J.

CUT ROSES, CARNATIONS AND VIOLETS Flowers furnished for weddings, funerals, etc., in bunches, bouquets or design. **MILES,** Somerset st., Johnston's drive, terminus of electric railroad. 3 17 tf

J. M. HARPER, Agent, Bargains in All kinds of **STATIONERY** 411 Park avenue, Plainfield, N. J.

NEUMAN BROS., Grocers, Watchung Avenue, Cor. 5th St

Lodge and Society Meetings.

Senate Lodge, 3543, Knights of Honor.—The regular meetings of this Lodge are held on the First and Third Thursday evenings of each month in Stillman Building, No. 212 West Front street, at 8 p. m. R. C. Pease, Dictator. H. A. Thorne, Reporter. 26 tf

Court Pride of New Jersey, No. 8034, Ancient Order of Foresters of America, meets in K. of P. Hall, No. 108 West 2d st., first and third Tuesday evenings in each month. Samuel J. Flynn, Chief Ranger. Samuel H. Lunger, Fin. Sec. 9 25 y

Anchor Lodge, No. 149, F. & A. M.—Meets second and fourth Tuesdays at Masonic Hall, 10 East Front street. C. C. Howard, W. M. T. A. Rogers, Secretary.

Jerusalem Lodge, No. 26, F. & A. M.—Meets first and third Tuesdays at Masonic Hall, East Front street. Chas. Yeager, Secretary. Dr. D. C. Adams, W. M.

U. B. of C. and J. of A.—Local Union No. 155, United Brotherhood of Carpenters and Joiners of America, meets every second and fourth Tuesday in each month in Exempt Firemen's Hall, at 7.30 p.m. T. S. Thorn, President. P. T. Bogert, Secretary. 8 23 y

Plainfield Council, No. 711, Royal Arcanum.—The regular meetings of this Council are held on the Second and Fourth Monday evenings of each month in Exempt Firemen's Hall, Coward's Building, Park avenue, at 8 P. M. P. A. Emmons, Regent. H. A. Thorne, Secretary.

FISCHER PIANOS. ESTABLISHED 1840. Nearly 100,000 Now in Use. RECEIVED HIGHEST AWARD, WORLD'S FAIR, CHICAGO. EASY TERMS, — EXCHANGED. Catalogue mailed on application. 110 FIFTH AVE., cor. 16th St., N. Y.

AN IDEAL FAMILY MEDICINE For Indigestion, Biliousness, Headache, Constipation, Bad Complexion, Offensive Breath, and all disorders of the Stomach, Liver and Bowels. RIPANS TABULES act gently yet promptly. Perfect digestion follows their use. Sold by druggists or sent by mail. Price 50 cents a box. Address RIPANS CHEMICAL CO., 10 Spruce St., N. Y.

MEDICATED Sulphur and Vapor Baths, followed by a thorough rubbing with alcohol; a wonderful help for rheumatism and skin diseases. For men only; hours 8 to 11 a. m., 3 to 6 p. m. H. HORNER, 26 North ave., Plainfield, N. J. Refers to Drs. Probasco, Endicott, Fritts, Tomlinson, Geo. W. Rockfellow and T. S. Armstrong. 6 27 y

CHINA vs. JAPAN.

Are you aware that on account of the war between the two countries, the shipment of Matting has been very little, and prices very high? It is just what we expected and to avoid the difficulty in obtaining Matting we put in a large supply (about 100 rolls) which we will sell at the OLD PRICE, 10c a yard. These goods are worth 15.

Ladies' Suits. Just received a complete line of Ladies' Fall Suits in blue and brown mixed Covert Cloths, made in the latest style; for this week only $7 50, worth $10.00.

Dress Goods. 10 pieces of Dress Flannels, 1 yard wide, only 10c, worth 17½. We have six different shades of these goods, they are very pretty. We can prove what we say when we tell you we carry the handsomest line of Dress Goods and Trimmings in the city.

Cloaks. We have employed Miss A. Locke, late of Simpson, Crawford & Simpson, of New York City, to take charge of our Cloak and Suit Department and she will take pleasure in showing you the styles when you visit our new and handsome store.

Blankets and Quilts. 10x4 Blanket for 49c pair, worth 65c; a 69x72 Quilt for 55c, worth 75c.

Bargains. 500 yards Shaker Flannel at 4c, worth 6; 500 yards Red Medicated Flannel 25c, worth 30; Ladies' Wrappers made of the best indigo blue calicos only 65c, worth 89c.

BOEHM'S, 113 WEST FRONT STREET.

Youman's Genuine $5 Hat Is on sale today at HALLOCK'S, 109 West Front Street.

ARE YOU INTERESTED? We have one lot of **CHINA SILK** extra quality, 22 inches wide, the best ever offered. The price is low; come in and see for yourself. Ladies', gent's and children's underwear in all sizes and prices. You get good value for your money at **PUTNAM & DE GRAW,** 210 West Front Street.

Steel Shod Shoes. Boys have hard work to wear them out. Have seen them tapped twice. Come for steel shod shoes to **WILLETT, 107 Park Ave.**

OPEN FIRES. For the open fire we have the best Cannel Coal at $12 per ton and seasoned Hickory Wood at $10 per cord. The wood is cut to any desired lengths and carefully piled in your cellar. Coal Delivered in Bags. **THORPE & IVINS,** 301—311 Watchung avenue.

FULPER'S PRICE LIST.

		TWENTY-FIVE CENT LIST.	
Granulated sugar	4¾c	3,600 matches	25c
25 pounds Pillsbury flour	61c	2 pounds full cream cheese	25c
25 " Pearl flour	59c	5 boxes sardines, in oil	25c
25 " Magnolia or Lily flour	45c	6 pounds jelly, all flavors	25c
25 " best family flour	36c	3 " lard	25c
Extra fat mackerel, each	8c	3 papers of macaroni	25c
Best new can corn or peas	10c	6 pound paper buckwheat	25c
Canned salmon	10c	5 bottles extract, lemon and vanilla	25c
Big reduction in teas and coffees.		5 pounds soda crackers	25c
Best 70c tea, all kinds, for	45c	4 " oyster crackers	25c
Best 60c " "	35c	2 " fruit crackers	25c
3 pounds good tea, all kinds	50c	5 " ginger snaps	25c
Fresh roasted Java and Mocha coffee	33c	One-half gallon new syrup, including handsome jug, all for	25c
Or 3 pounds	95c	1 gallon pure sweet cider including handsome jug, for	25c
2 pounds extra combination	30c		

at FULPER'S, 207 WEST FRONT STREET For today only we will sell a choice variety of apples at 28c per basket; regular price 50c.

YOUR HEAD It's a Good head, and deserves a Good hat. The style, the fit, the price, suit all who put the matter **IN OUR HANDS.** E. M. LAING, Men's Goods, 105 Park ave. 10 2 tf

THE SIGN of the oyster **ROGERS.** Culls 75c per 100; culls xx $1 per 100; primes $1.25 per 100; primes xx $2 per 100. 232 West 2d street

BOICE, RUNYON & CO., (Successors to the estate of D. J. Boice—A. D. Cook & Bro.) Dealers in Coal, Lumber and Masons' Materials, Etc., 42 to 60 PARK AVENUE. We are now prepared with our increased facilities—having purchased the extensive yard of Messrs. A. D. Cook & Bro.,—to fill all orders promptly and solicit your patronage. BOICE, RUNYON & CO.

Are you Afraid to dye? A dirty kitchen, pots and pans made unfit to use, stained hands and a ruined dress. These are the results of home dyeing. **We'll dye for you!** Hillier & Co. 175 North ave

Central Railroad of New Jersey

(Anthracite coal used exclusively insuring cleanliness and comfort.) Station in New York foot of Liberty Street. Time Table in Effect, JULY 1, 1894.

PLAINFIELD AND NEW YORK.

Leave Plainfield 3 14, 5 37, 6 30, 6 05, 6 29, 6 43, 7 26, 7 30, 7 58, 8, 8 15, 8 37, 8 51, 8 44, 9 23, 10 04, 10 27, 11 24, A. M., 12 06, 1 14, 2 07, 2 30, 3 12, 4 01, 4 30, 5 34, 5 54, 7 03, 8 54, 9 28, 10 17, 11 29, P. M. Sunday—3 14, 5 37, 6 05, 8 01, 8 52, 10 08, 11 24, 11 28 A. M., 12 33, 1 42, 3 30, 5 28, 5 36, 7 11, 8 28, 8 52, 10 17 P. M.

Leave New York from foot of Liberty street, 4 30, 6 00, 7 15, 8, 8 25, 9 10, 10, 11 45, A. M., 1 10, 1 30, 2 30, 3 30, 3 45, 4, 4 30, 5, 5 15, except Saturday, 5 30 5 45, 6, 6 15, 6 30, 7, 7 30, 8, 8 30, 9 15, 10, 11 30 P. M. 12 15, 1, night. Sunday—4 30, 7 15, 8 30, 9 40, A. M., 12 M., 1, 2 15, 4, 5 30, 7, 9 00, 10 00 P. M., 12 15 night. 1 A M.

PLAINFIELD AND NEWARK.

Leave Plainfield 5 35, 6 29, 6 59, 7 26, 7 30, 8, 43 9 23, 10 04, 10 27, 11 24, A. M., 12 06 1 14, 2 07, 2 30, 3 12, 4 01, 4 30, 5 34, 5 54, 7 03, 8 54, 10 17, 11 29 P. M. Sunday—8 01, 8 52, 10 08, 11 28, A. M. 12 33, 1 42, 3 30, 5 36, 7 11, 8 28, 8 52, 10 17 P. M.

Leave Newark 6 10, 7 18, 7 55, 8 39, 9 08, 10 06, 11 25 A. M. 1 15, 1 35, 2 30 Saturday only, 2 50, 3 35, 4 05, 4 37, 5 04, 5 34, 5 50, 6 30, 7 15, 7 35, 8 40, 10 05, 11 35 P. M. Sunday—7 20, 8 44, 9 59, 11 35, A. M., 1 10, 3 35, 4 10, 5 40, 7 20, 9 35, 10 20 P. M.

Passengers for Newark change cars at Elizabeth.

PLAINFIELD AND SOMERVILLE.

Leave Plainfield 5 45, 7 10, 8 16, 9 54, 11 a.m. 12 43 2 08, 2 32, 3 45, 4 36, 5 05, 5 14, 5 54, 6 04, 6 19, 6 58, 7 12, 7 54 8 22, 10 26, 11 08, P. M. 12 38 night Sunday—5 45, 8 28, 9 54, A. M., 2 08, 3 26, 5 14, 6 35, 10 15, 11 14 P. M.

Leave Somerville, 6, 6 30, 7 00, 7 26, 7 35, 7 48, 8 20, 9 05, 9 48, 11 40 A. M., 12 47, 1 48, 2 05, 3 25, 4 25, 5 28, 6 35, 8 31, 8 45, 11 05, P. M. Sunday 8 25, 9 45, 11 00 A. M., 12 08, 1 15, [illegible] 05, 6 45, 8 02, 8 05, 9 40 P. M.

PLAINFIELD AND EASTON.

Leave Plainfield 5 45, 8 16, 9 54, A. M., 12 43, 2 08, 4 05, 5 14, 6 58, 8 22 P. M. Sunday—5 45, 8 28 A. M. 2 08, 6 35, P. M.

Leave Easton 6 05, 7 00, 8 53, A. M., 12 33, 4 04, 7 28 P. M. Sundays—7 15, 10 52, A. M. 6 40, 7 30, P. M.

PLAINFIELD AND LAKE HOPATCONG.

Leave Plainfield 9 54, a. m., 5 14 p. m.

WESTWARD CONNECTIONS.

LEAVE PLAINFIELD.

5 45 A. M. for Flemington, Easton, Allentown Reading, Harrisburg, Pottsville, Mauch Chunk Williamsport and Tamaqua.

7 10 a. m. for stations to High Bridge, connecting for stations on High Bridge Branch.

8 16 A. M. for Flemington, D. L. & W. R. R. Easton, Bangor and Mauch Chunk.

9 54 A. M. for Flemington, High Bridge branch D L & W R R, Easton, Allentown, Reading, Harrisburg, Mauch Chunk, Williamsport, Tamaqua, Pottsville, Nanticoke, Upper Lehigh, Wilkesbarre, Scranton, &c. Through coach to Williamsport.

12 43 p. m. way for Easton, connecting at Junction for stations on D. L. & W. R. R.

2 08 P. M. for Flemington, Easton Bangor Allentown, Reading, Harrisburg, Mauch Chunk, Tamaqua, Sunbury and Williamsport, Wilkes-Barre and Scranton. Buffet parlor car to Mauch Chunk.

4 05 p. m., way for Easton, connecting at High Bridge for stations on High Bridge branch and at Junction for D. L. & W. R. R.

5 14 P. M. for Flemington, High Bridge Branch Easton, Bethlehem, Allentown, Wilkesbarre, Scranton, Mauch Chunk Shamokin and Tamaqua, Buffet parlor car to Scranton.

6 19 P. M. for Flemington.

6 58 P. M. for Easton, Bethlehem, Allentown, Mauch Chunk, Reading and Harrisburg.

8 22 P. M. for Easton, Bethlehem and Allentown.

5 45 a. m. Sunday for Easton, Bethlehem, Bangor Allentown, Mauch Chunk, Wilkesbarre and Scranton. 8 28 a.m. Sundays for Easton, Allentown, Mauch Chunk, Tamaqua, Shamokin Williamsport, &c., 2 08 p. m. Sundays for Easton, High Bridge Branch, Bangor, Allentown, Mauch Chunk, Tamaqua, Reading and Harrisburg, 6.35 p. m. Sundays for Easton, Bethlehem, Allentown, Mauch Chunk, Reading, Harrisburg, &c.

For Atlantic City, 8 37 a. m. 1 14 p. m.

Long Branch, Ocean Grove, &c

Leave Plainfield 3 37, 8, 11 24, a. m. 1.14, 4 01, 4 50, 5 54, p. m. Sundays—except Ocean Grove 8 52, a. m., 3 30 p. m.

For Perth Amboy, 3 37, 5 35, 8, 11 24 a. m., 1 14, 4 01, 4 50, 5.54, 7 03 p. m. Sunday—8 52, a. m., 3 30 p. m.

For Freehold, 3 37, 8, 11 24 a. m., 1 14, 5 54 p. m.

For Boynton Beach 8 15, 11 24 a m, 1 14, p m.

ROYAL BLUE LINE.

Leave Plainfield for Philadelphia, 5 45, 8 45 9 48, 10 45, a. m., 2 08*, 5 43, 6 34* 6 45 8 22, 9 37* p. m., 1 12 night. Sundays—5 45, 9 48, a. m., 2 08*, 5 14*, 6 45 p. m., 1 12, night.

For Trenton 5 45, 8 44, 9 28*, 10 45, a. m., 12 43, 2 08*, 4 36, 5 34*, 6 38*, 8 22*, 9 37 p.m., 1 12 night, Sunday—5 45, 9 34, a. m., 2 08*, 5 14* 6 35 p. m., 1 12 night.

For Baltimore and Washington at 9 48, a. m. 2 08, 5 43, 5 34* 6 45* p. m. 1 12, night. Sundays—9 48 a. m., 2 08, 5 14* 6 45 p.m. 1 12, night.

For Chattanooga, New Orleans and all points south with through vestibule sleeper, via Shenandoah Valley Route at 6 45 p m. Sundays 5 14 p. m.

For Buffalo, Chicago and all points west, weekdays at 9 54 a. m., 8 22 p. m. Sundays 6 35 p. m.

RETURNING—LEAVE PHILADELPHIA,

Reading terminal, 4 10, 8 30, 9 45, 11 31 a.m., 1 30 3 50 5 15, 6 04, 8 35, p.m. 12 10, night.

Sundays—4 10, 8 30, 9 45, 11 31 a.m., 3 50*, 6 00, 8 35 p. m., 12 10 night.

From 24th and Chestnut—3 55, 7 55, 9 17, 11 14, a m. 3 30, 5 12, 8 21, 11 45 p. m. Sunday—3 55, 7 55, 11 14 a. m, 3 30, 5 12, 8 21, 11 45 p. m.

Leave Trenton, Warren and Tucker sts., 1 0 4 55, 9 06, 10 25, a.m. 12 12*, 2 10, 4 10*, 5 54, 9 0 p. m. Sundays—1 00, 4 55, 10 27 a. m. 12 12*, 4 3 5 48*, 9 14 p. m.

Plainfield passengers by trains marked * change cars at Bound Brook.

Through tickets to all points at lowest rate may be had on application in advance to the ticket agent at the station.

J. H. OLHAUSEN, General Sup't.

H P. BALDWIN, Gen. Pass. Agt.

The Pennsylvania Railroad.

The Standard Railway of America

Protected throughout by the Interlocking Switch and Block Signal System.

On and after Sep 27, 1894, trains will leave Elizabeth as follows:

FAST LINE leaves Philadelphia 12 25 p m daily, with Pullman Vestibule parlor and sleeping cars for Pittsburg, Northern and Eastern Pennsylvania.

6.37 P. M. WESTERN EXPRESS, with Pullman Vestibule sleeping cars, dining car daily for Pittsburg, Chicago, Cleveland, daily except Saturday, for Toledo, Williamsport, Rochester, Buffalo and Niagara Falls.

8.24 p.m—SOUTHWESTERN EXPRESS with Pullman vestibule sleeping car, daily, to Columbus, Cincinnati, Indianapolis, St. Louis, and Memphis. Dining car Altoona to Richmond.

8 42 p. m.—PACIFIC EXPRESS with Pullman vestibule sleeping cars, daily, for Pittsburg, Columbus, Chicago, and Toledo, daily, except Saturday for Cleveland.

For Baltimore, Washington and the South—1 05, 9.05, 9.36 a. m., 7.39 p. m. Sundays, 1, 9 05, 9 36 a. m., 9 41 p m.

For Baltimore only 1 37 p. m., week-days.

For Newark and New York—3 02, 5 34, 5 46, 6 17, 6 45, 7 01, 7 20, 7 49, 7 57, 8 06, 8 28, 8 33, 8 47, 9 15, 9 41, 9 48, 10 20, 10 38, 10 49, 11 07, 11 54 a. m., 1 13, 1 20, 2 03, 2 18, 2 40, 2 45, 3 47, 4 44, 5 15, 5 36, 5 48, 6 08, 6 27, 6 48, 6 56, 7 07, 7 25 7 50, 8 17, 9 10, 9 50, 10 03 11 03 and 11 56 p. m. Sundays 3 02, 5 34, 7 54, 8 45, 9 20, 9 47, 10 12, 10 38, 10 49 a. m., 12 25, 1 46, 2 53, 2 45, 3 45, 4 45, 5 34, 5 48, 7 05, 7 12, 7 25, 7 55, 8 28 9 15, 10 16, and 11 46 p. m.

For New York only, 6 10 a. m. daily.

For Philadelphia—1 05, 5 57, 7 12, 9 05, 9 36, 11 43, a. m.; 1 05, 1 37, 3 33, 5 08, 6 36, 7 46, 8 42, 9 39 p. m. Sundays at 1 05, 5 59, 9 05, 9 36, 10 41 A. M.; 5 40, 6 37, 7 47 and 9 41 P. M.

FOR ATLANTIC CITY

(1 37 p.m. with through Buffet parlor car) Sundays 6 59 a. m.

Cape May sea Isle City and Ocean City 1 37 p. m. weekdays.

For Rahway—1, 4 08, 6 44, 7 10, 7 59, 8 54, 9 46, 9 51, 10 37, 10 59, 11 43, a. m., 12 46, 1 18, 1 37, 2 48, 3 21, 3 29, 3 59, 4 38, 4 54, 5 20, 5 40, 6, 6 06, 6 12, 6 17, 6 27, 6 45, 6 52, 6 59, 7 20, 7 46, 8 14, 8 55, 9 54, 11 02 11 45 p. m. and 12 30 night week-days. Sundays, 1, 6 59, 7 43, 9 49, 10 25 10 41 and 11 47 a. m., 12 00, 1 50, 2 47, 3 28, 4 50, 5 20, 5 40, 7 21, 7 27, 7 47, 8 14, 8 47, 9 16, 10 14, 11 and 11 55 p. m.

For New Brunswick—1 00, 6 57, 7 10, 7 59, 9 05 9 36, 9 50, 11 43 a. m., 1 05, 1 37, 2 48, 3 59, 4 38, 5 08, 5 40, 6 06, 6 45, 7 46, 9 39 and 11 02 p. m. Sundays, 1 00, 6 59, 9 05, 9 36 9 49, 10 41 a. m., 12 50, 1 50, 5 40, 7 47, 9 16, 9 41, 11 55 p. m.

For Woodbridge—6 44, 8 06, 9 46, 10 59 a.m., 12 46, 3 20, 4 54, 5 44, 6 12, and 7 20 9 54 p. m., 12 30 night, week-days. Sundays, 10 25, and 11 47 a. m., 10 14 p, m.

For Perth Amboy—6 44, 8 06 9 46, 10 59, 12 46 3 20, 4 54, 5 44, 6 12, 7 20 7 36 9 54 and 12 30. Sundays, 8 53, 10 25, 11 47 5 44 10 14 p m.

For East Millstone—7 10 a. m., 1 05, 2 48 and 5 40 p. m., week-days.

For Trenton—1 00, 5 57, 7 10, 7 59 9 05, 9 36, 11 43 A. M.; 1 05, 1 37, 2 48, 5 08 6 26, 7 46, 8 41, 9 39 P. M. Sundays at 1 00, 6 59, 9 05 9 36, 10 41 A. M.; 5 40, 6 37, 7 47 and 9 41 P. M.

For Lambertville, Phillipsburg and Belvidere via Trenton—7 59 A. M., 2.48 and 6.26 p. m., and 5.40 p. m. Sunday.

For Flemington—7 59 A. M.; 2 48 P. M.

For Freehold—7 59, 11 43 a. m, 4 38, 5 08 p.m., via Monmouth Junction, week-days. 9 05 a. m. Sundays.

For Jamesburg, via. Monmouth Junction—7 59 and 11 43 a. m., 4 38 and 5 08 p. m., week-days.

For Long Branch, Ocean Grove, and points on New York and Long Branch R. R.—9 46 2 46, 3 04 4 10 5 44 7 36 p. m., week-days. Sundays, 10 25 a. m., and 5 44 p. m.; do not stop at Asbury Park on Sundays.

For Sea Side Park, Island Heights and Toms River—9 46 a m (Mon only) 12 46, 4 10, 5 44 p m.

For Boston—5 46 p. m., daily.

For Brooklyn, N. Y.—All through trains connect at Jersey City with boats to Brooklyn annex, affording direct transfer to and from Fulton Street, avoiding double ferriage and journey across New York City.

Leave New York for Elizabeth—[illegible] 7 20 8 10, 8 20, 9, 9 10, 10 10, 11 00 a., m [illegible] 12 40 1 00, 2 10, 2 30, 3 00, 3 20, 4 00, 4 [illegible] 5 00, 5 10, 5 20, 5 30, 5 40, 5 50, 6 00, 6 [illegible] 7 00, 7 30, 8 15, 9 15, 10 15, 11 00, 11 [illegible] night. Sundays, 5 15, 6, [illegible] 11 00 a. m., 12 00 noon, 1 00, 2 00 [illegible] 5 00, 6 00, 6 45, 7 00, 7 30, 8 00, [illegible] 11 00 p. m., and 12 15 night.

S. M. PREVOST, General Ma[illegible]

J. R. WOOD, Gen. [illegible]

EAGER FOR NEWS, THE PRESS YOU CHOOSE.

THE DAILY PRESS.

FISHERS FOR TRADE, PRESS ADS WILL AID.

ESTABLISHED MAY 10, 1887. PLAINFIELD, N. J., SATURDAY, OCTOBER 13, 1894. TWO CENTS A COPY. $5 A YEAR

HER DUTY TO TELL.

One of the Loveliest of Ladies Writes Our Readers a Letter They Will Never Forget. It is a Grand Letter and Well Worth Reading.

MISS E. BURKE.

We have received this remarkably interesting letter with the accompanying beautiful portrait from Miss E. Burke, of Amoskeag, N. H., and we place them before our readers:

"Soon after graduating from school, I was stricken down with nervous prostration, and no one but God knows what I suffered.

"I was so nervous that the least little thing would cause my heart to flutter and palpitate. I was also troubled with severe headache and dizziness, which unfitted me for any mental work. I tried several highly recommended compounds, but they did me no good.

"At last, I decided to give Dr. Greene's Nervura blood and nerve remedy a trial. What a blessing it has proved to me! I can truly say that I owe my present excellent health to Dr. Greene's Nervura blood and nerve remedy. We keep it in the house, as it cures a sick headache or neuralgia in every case, and gives immediate relief.

"I am so grateful for the good this wonderful remedy has done me, and in order that other poor sufferers may be pointed to the path of health, I deem it my duty to state what Dr. Greene's Nervura blood and nerve remedy has done for me. My faith is so strong in this grand medicine which has done me so much good, that I urge others to use it and get well. I have recommended it to several, who have tried it and been cured."

Here is the voluntary testimony of a most estimable lady, that she was cured by Dr. Greene's Nervura blood and nerve remedy.

It is a wonderful tribute to the great value of this medicine in curing disease. There is a large class of people who, while not exactly sick, suffer from extreme nervousness, feel weak and tired, lack their old-time strength and ambition; they do not eat or sleep well, wake mornings tired, with dull-feeling head and no inclination to take hold of their work.

To all such we would recommend Dr. Greene's Nervura blood and nerve remedy, for it certainly will give strong nerves and vigorous bodies—in fact will make you strong and well.

This medicine is recommended by doctors. It is not a patent medicine, but the prescription of the most successful living specialist in curing nervous and chronic diseases, Dr. Greene, of 35 West 14th st., New York City. He has the largest practice in the world, and this grand medical discovery is the result of his vast experience. The great reputation of Dr. Greene is a guarantee that this medicine will cure and the fact that he can be consulted by anyone at any time free of charge personally or by letter, gives absolute assurance of the beneficial action of this wonderful medicine.

BUSINESS IS IMPROVING

Trade Features This Week Very Encouraging.

The Most Marked Advance in the West and South, But the East Not Without Favorable Signs—Ending of the Fall River Strike Improves the Industrial Situation.

New York, Oct. 13.—An accentuation of favorable features is revealed in the telegraphed reports to Bradstreet's this week. While advices as to the most marked improvement comes from the west and south, there are some encouraging features also reported from the east, and the net results of the week's business has been further progress in the direction of enlarged distribution. In New England, although demand is classed as only moderate and a conservative trade is doing, the industrial situation improves, owing to the ending of the cotton mill strike. Print cloths are weaker as a result of the settlement. Australian competition has also weakened raw wool prices. Iron production at present is very large, and this has impared values of the raw and manufactured product quite noticeably. Cooler weather has improved the distribution in seasonable lines at a number of western, and northwestern points. At Chicago business in staple lines is large, though a slacking from previous weeks is noted. Tinplates are active, and orders are being placed abroad for black plates, owing to the shutdown of American works. Export trade is active at San Francisco. A number of prominent southern points report increased activity. Cotton receipts are large, but the prices tends downward. First arrivals of new crop sugar at New Orleans sold at the lowest price paid for many years. Southern lumbermen anticipate higher prices. Notable price changes of the week have been the decline of 1/8c. in cotton and raw sugar, 25@50c. in pork, and 50c. a ton in steel billets. Cereals have not materially changed on the week. Big cutting of prices of refined sugar is reported throughout the west, owing to efforts of grocers to dispose of large stocks carried in anticipation of tariff changes. The total number of business failures in the United States this week is 238, against 215 last week, 406 in the week a year ago and 191 two years ago.

Stocks and Bonds.

The stock market is very dull, and exhibits a partial recovery from the depression created by fears of an outflow of specie. Professional interests have been supreme, and the chief interest is found in the manipulative improvement in sugar, Chicago gas and other stocks of the same class. Bonds are inactive, but offerings of the better class of bonds are scanty, and any buying advances prices. Bank clearings at 72 cities for the week ending Thursday aggregate $927,428,877, a decrease from last week of 7.5 per cent., but an increase of 3 per cent. over last year, although 21.7 per cent. smaller than this week two years ago.

Exports of wheat, including flour as wheat, from both coasts of the United States and Canada for six business days ending with Thursday of this week aggregate 3,317,048 bushels, which is compared with 3,243,000 bushels sent abroad last week, 2,862,000 bushels in the second week of October last year, 3,625,000 bushels in 1892, and 4,093,000 bushels in 1891.

Gross earnings of 128 roads, representing 94,000 miles of road, show total earnings for September amounting to $38,033,000, a decrease of 5 per cent. from September a year ago. Heavy World's fair traffic a year ago explains decreases of roads east of the Mississippi. Southern roads report another exceptional increase of 3 per cent. Pacific road earnings are 3 per cent. better.

Industrial Situation.

Distributive trade is moderate in New England. Demand is conservative. The industrial situation has improved owing to the ending of the Fall River strike. Some grades of cotton goods, notably print cloths, are easier in value as a result of this. An increasing business is reported in coal. Australian competition is affecting values of domestic wools, which are weak. Orders for spring men's-wear goods are reported in good numbers. Religious holidays have curtailed distributive trade in many lines at New York. The local demand for dry goods is improved at Philadelphia. Seasonable goods are in better demand at Buffalo. This is true also of Pittsburg, where the iron trade is reported active at weak or lower prices, owing to present large production. The presence of out-of-town jobbers at Baltimore has stimulated business in dry goods, boots and shoes. Retail trade has been helped by cooler weather.

A good business is doing at Chicago in dry goods and clothing, although the aggregate of distributive trade is smaller than a week ago. Several large orders for pig iron have been placed at former prices, but the demand generally is for small lots, and bar iron is easier on increated readiness of mills to realize. Trade in lumberman's supplies has been stimulated at Duluth. A better business is being done on the Pacific coast. Export trade is active at San Francisco, and a number of vessels are being chartered for wheat shipments. The cattle market is active at Omaha, but quieter at Kansas City. Considerably increased activity is reported at many southern points. Trade is fairly active in Canada, though a slackening demand is noted from September activity.

HILL AT BINGHAMTON

Praises the Action of Administration Democrats.

Republicans Open the Campaign at Buffalo—Vice-President Stevenson Talks at Rock Island, Ill.—McKinley's Work in the West—Other Political News.

Binghamton, N. Y., Oct. 13.—Senator David B. Hill was last night given the hearty reception he usually meets with at the hands of the Broom county democracy. In the afternoon he was kept busy receiving prominent democrats from all over the county. At 8 o'clock the senator and party were escorted in carriages by the reception committee and a band to the Stone Opera house through crowds that lined the streets. Red fire was burned profusely. The opera house was crowded to the doors, with 2,500 people and many more were unable to gain admittance. Senator Hill received an ovation when he appeared on the stage.

Senator Hill said: "I embrace this early opportunity to express my sincere appreciation of the loyal and cordial support which is being given the state ticket by those who have heretofore differed with me in regard to interparty affairs, especially in the rural districts of the state. With entire unanimity, those who have been generally regarded as the especial friends of the national administration have earnestly wheeled into line and are performing valiant service in behalf of the cause, and I should be unjust to them as well as unjust to myself if I did not take occasion to freely acknowledge their magnanimity and generous action. They seem to realize more keenly than do some of our party friends in New York and Brooklyn the absolute necessity of party unity in the present emergency, involving, as it does, the very existence of the democratic party itself. They are democrats and reformers and believe in reformation within party lines. They are practical men who are willing to sink preconceived prejudices and personal preferences as to men in the struggle to secure substantial advantages for the principles of the cause they advocate and they know that principles cannot triumph except through the the election of party candidates. In so far as the Lexow committee in New York are honestly and impartially endeavoring to discover police abuses, I bid them God speed in their good work. There has been no effort to embarrass them upon the part of the police commissioners, the district attorney, the sheriff, or any other democratic city or county officer. They welcome all legitimate and proper inquiries.

Stevenson at Rock Island, Ill.

Rock Island, Ill., Oct. 13.—Vice-President Adlai E. Stevenson arrived here from Quincy over the Chicago, Burlington & Quincy road at 10:30 a. m. He was met at Moline by Mayor Medell, Postmaster Porter, and Chairman Silvis, of the county committee, and escorted to this city. An immence crowd of people awaited the train at the station. The vice-president was driven to the Rock Island house where he held an informal reception and at 1 o'clock he was driven to Davenport, Ia. There a luncheon was served and a reception was accorded him by the Horace Boise club. Afterward Rock Island arsenal was visited. The party returned for dinner at the Rock Island house at 6 o'clock. In the evening a torchlight procession was given the vice-president. Bernard J. Cloggett and Jonas Olson spoke at Harper's theatre. The vice-president is the guest of Mrs. Ben. T. Cable.

The Elements Against Wilson.

Piedmont, W. Va., Oct. 13.—The elements are making the tour of Chairman Wilson and his party one of trials and troubles. For three days they have been riding over one of the roughest of mountain roads in cold raw winds, and yesterday this was made more disagreeable by a drizzling rain. At Romney and at Keyser small crowds greeted the party but they were welcomed here by several thousand enthusiastic supporters.

Gen. Harrison Talks to Hoosiers.

Evansville, Ind., Oct. 13.—Ex-President Benjamin Harrison yesterday again demonstrated his right to the title of the greatest "rear platform" orator in America. Starting from Indianapolis at 9:40 o'clock he made eight speeches varying in length from two minutes to three-quarters of an hour to audiences ranging in size from 300 to 10,000, and closed his day's work by addressing 5,000 people in Evans hall here last night.

Deserts the State Democracy.

New York, Oct. 13.—A meeting of the state democracy of the Thirteenth district was held and it was resolved to repudiate the action of the recent convention of the state democracy, held at Cooper union. The district withdrew from the state democracy organization, and pledged its support to David B. Hill and his colleagues upon the democratic ticket nominated at Saratoga.

Sherman Speaks in Ohio.

Akron, O., Oct. 13.—Senator John Sherman made his debut in the Ohio campaign with a strong speech at Assembly hall last night. The audience was a monster one, being composed of republicans, democrats and populists from all over Summitt county.

Immense Crowds Greet McKinley.

Pontiac, Oct. 13.—Immense crowds greeted McKinley at Mount Clemens and this place. Ex-Congressman Brewer presided over the meeting in the opera house and introduced McKinley as a man who, in the grace of God, would two years hence be chosen as chief executive of the nation.

Nominated for Congress.

Orange, N. J., Oct. 13.—The populist convention of the Eight congressional district, nominated Ralph W. Pope of Elizabeth, and adopted the national platform of the people's party.

Campaign Opened at Buffalo.

Buffalo, Oct. 13.—The republican campaign was formally opened here by Hon. Charles T. Saxton, candidate for lieutenant governor and Hon. J. Sloat Fassett. Music hall was packed with one of the largest crowds that ever gathered under its capacious dome. The distinguished speakers were escorted from their hotel to the hall by the Republican league and were given an enthusiastic reception. Mr Saxton was the first speaker. He congratulated his audience upon the grand outlook for a brilliant victory in November.

Highest of all in Leavening Power.—Latest U. S. Gov't Report.

Royal Baking Powder

ABSOLUTELY PURE

Anti-Tammany Nomination.

New York, Oct. 13.—The anti-Tammany democrats of the Seventh congressional district of New York have nominated Howard R. Bayne, of Richmond county, for congress.

Keifer a Candidate for Governor.

Springfield, Ohio, Oct. 13.—Gen. J. Warren Keifer, ex-speaker of the house of representatives, announced that he is a candidate for governor.

Republicans Endorse 70's Ticket.

New York, Oct. 13.—The committee of seventy's ticket was unanimously endorsed by the New York republican county Convention.

CALLS IT A CAMPAIGN LIE.

Lochren Denies That Proposed Pension Reductions Are Delayed.

Washington, Oct. 13.—In regard to the statement by Secretary McKee of the republican congressional campaign committee, that 50,000 notices have been prepared at the pension office to be sent to pensioners requesting them to show cause why their pensions should not be reduced or dropped, and that Secretary Smith had ordered the forwarding of the communication withheld until after the elections, Commissioner of Pensions Lochren said:

"Secretary McKee is either imposed on by somebody, or is circulating palpable falsehoods. He says that there were 50,000 notices prepared to be sent to old soldiers asking them to show cause why their pensions should not be dropped or reduced. That these were all ready to be sent, but it was determined to withhold them till after election. It is not suggested how such a glut of notices could have accumulated before there was any purpose to withhold them. The whole story is too palpably untrue to deceive any one who will consider it a moment. No notices will be withheld."

Secretary Smith also characterized the story as a "campaign lie."

YAMASHINA IN NEW YORK.

The Japanese Prince Highly Elated Over His Country's Victories.

Quarantine, S. I., Oct. 13.—Prince Yamashina of Japan, accompanied by two of his suite, arrived by the steamer Augusta Victoria. When interviewed at Quarantine he seemed eager to learn the latest news from the seat of war, and was highly elated to learn of the successes of the Japanese army and the intended march on Pekin. He had no doubts as to the final success of Japan in her war with China. When asked as to what he thought of the probability of the intervention of other powers to stop the war, he hesitated and did not seem to care to answer the question but stated, however, that he did not think other powers would interfere in the struggle. The prince expected to meet the Japanese consul on his arrival. He will remain in town for a few days and will probably visit Washington before proceeding to San Francisco, where he will take steamer for Japan.

THE LOCOMOTIVE BLEW UP.

Fireman Killed and Engineer Dying in a Montclair Hospital.

Montclair, N. J., Oct. 13.—The boiler of a locomotive attached to a passenger train standing at Glen Ridge station on the Montclair branch of the D., L. and W. Railroad exploded last evening. The fireman, Elmer Cumming, was instantly killed, and the engineer, Charles Boreland, is dying at Montclair hospital. The train had stopped to take on passengers, and the conductor had given the signal to go ahead, when with a crash the big engine was raised above the roof of the car and turning over twice fell a shapeless and twisted mass across the tracks. Boreland fell free of the wreck, but Cumming's body was buried beneath the mass of iron. It took three hours to clear the tracks. It is said that the engineer allowed the water in the tank to run out. This he denies and says furthur that he had not anything like a full head of steam on.

Wife-Murderer Garrett Captured.

Lebanon, Pa., Oct. 13.—Chief of Police Ringler received a telegram from Columbus, Ohio, from a man named S. Robinson, saying that a man named Charles Garrett, who so brutally murdered his wife in this city a few weeks ago, has been captured there and locked up. A description of the murderer was sent to Robinson, and a reply was returned that it tallied to the letter. Chief Ringler has started for Columbus.

Laidlaw's Verdict Reversed.

New York, Oct. 13.—The general term of the supreme court has reversed the judgment for $25,000 obtained by William Laidlaw against Russel Sage for damages sustained in the dynamite explosion perpetrated by Henry A. Norcross in Russell Sage's office two years ago, and has ordered a new trial. In the first trial the case was dismissed before it reached the jury, and then the general term ordered a new trial.

Record of Life Savers' Work.

Washington, Oct. 13.—Reports received by Superintendent Kimball of the life saving service for the past two days show that during the recent storm the life saving service rendered assistance at sixteen wrecks and rescued 85 people from the vessels, not loosing a man. Nearly all the rescues were made at night, with the wind blowing a perfect gale.

Albanian Tribes Ready for War.

Belgrade, Oct. 13.—Two Albanian tribes have taken the field to settle a dispute and have some 3,000 men ready for action.

BANDITTS SECURE $180,000.

Daring Express Train Robbery Near Quantico, Va.

Richmond, Va., Oct. 13.—The northbound passenger train on the Richmond, Fredericksburg & Potomac railroad which left here at 7 o'clock last night was held up near Quantico. The engineer and fireman were forced from their engine and the engine was cut loose and sent ahead. The express car was then entered, the messengers covered with pistols and the safe blown open and robbed. The runaway locomotive was stopped at Quantico by obstructing the track.

The express messenger said that the safe contained $150,000. The robbers secured this and all of the express packages containing money. It is thought this amount will foot up to about $180,000. A large amount of this money was shipped from Richmond. None of the passengers was molested.

After the robbery the thieves made off with their booty in the direction of the Potomac river, where it is supposed they had a boat in waiting to take them to the Maryland side. None of the robbers entered the passenger coaches.

Cartridge Exploded After 20 Years.

Middletown, Conn., Oct. 13.—Twenty years ago Frank Frost's father, in Portland, used glycerine cartridges to blow out stone in his lot. One of the cartridges was not used and buried in the lot and the place of burial was forgotten as the years went by. The lot was plowed, harrowed, and hoed, and harvested. Yesterday afternoon Thomas Cashman was harrowing this lot and his horse stepped on the cartridge and it exploded with terrific force, blowing Cashman 10 feet, cutting his legs badly. The horse was frightfully mangled and a hole four feet deep was made in the ground.

ARNOLD'S BONDSMEN SETTLE UP

The County, Nevertheless, Out $45,000 by the Theft.

Lockport, N. Y., Oct. 13.—The bondsmen for J. J. Arnold, the defaulting treasurer, have made an amicable settlement with the county. The board of supervisors accepted $5,000 each from the only three financially responsible sureties—Benjamin Hager and Peter A. Porter of Niagara Falls and F. P. Weaver of this city—and $1,000 in securities given by Arnold to his bondsmen when he was arrested. Fourteen thousand dollars of this amount will be applied to the infant heir fund and $2,000 to the county fund, leaving a shortage of $45,000 to fall on the county. This relieves the bondsman from all further litigation.

Death of an Old Pedestrian.

Columbia, S. C., Oct. 13.—Captain Robert C. Andrews, one of the most noted pedestrians in the country, died at the age of 102, in Sumter, S. C., Wednesday night. He was a soldier in the Mexican war and the war of secession. Long before railroads were built to Sumter, he drove a coach to Boston, and five years ago, at the age of 97, he walked to Boston, accompanied by "Fido," his dog. At one time or another he tramped to almost every section of the country. He left a history of his life.

A Showwoman Burned to Death.

White Plains, N. Y., Oct. 13.—Prof. Lind's show, called "Illusion company," was destroyed by a gasoline explosion and Miss Edna G. Hubert was burned to death. Lind's show is given in a traveling wagon. While he was arranging the gasoline apparatus it exploded through an unknown cause. He was severely, though not fatally, burned. Miss Hubert, who was a member of the company, was in the wagon at the time and, being unable to get out, was burned to death.

Died in a Poor House, Aged 100.

Troy, N. Y., Oct. 13.—Mrs. Susan Barker, aged 100 years, the oldest inhabitant of Rutland, Vt., died this week in the poor house at that place.

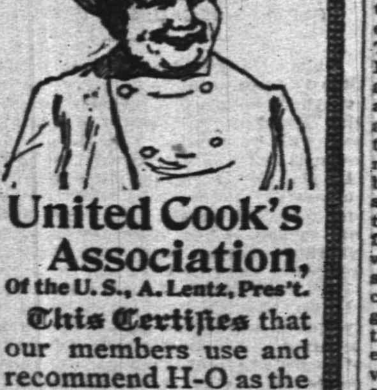

United Cook's Association,
Of the U. S., A. Lentz, Pres't.
This Certifies that our members use and recommend H-O as the finest production of oatmeal for its nutritious qualities, rich flavor, freedom from impurities, and saving in time in preparation. The best is

H-O Hornby's Oatmeal

If you have been told that there is no difference between H-O and cheap brands of rolled oats, you have been deceived—for H-O is peerless—no oatmeal in the world equals it.

THE H-O COMPANY, NEW YORK.

STOLE MANY STAMPS

The Washington Robbery a Serious Matter.

An Enormous Task To Ascertain What Postoffices Have Received Short Packages—Three of the Thieves Under Arrest—Used Money Freely Having a Wild Time.

Washington, Oct. 13.—The stamp robbery at the bureau of engraving and printing turns out to be a much larger matter than at first suspected. Instead of one package containing 50,000 two-cent stamps, it is now believed that over 200,000, and possibly 250,000 stamps of various denominations are missing. Postmasters in all parts of the country, it is thought, have received fewer stamps than they ordered and failed to notice the deficiency. When their quarterly reports are made up these shortages may be found. It will take weeks to discover the full extent of the robbery. When it is known that Thursday's shipments of stamps were served to 1,800 postmasters, some idea of the enormity of the task of ascertaining what offices have received short packages is had

The stealing has been going on for thirty days, and seems to have been the result of a plot. William B. Smith, formerly of Plainfield, N. J., and George W. Longstreet, who were employed in the stamp department of the bureau of engraving, are under arrest, and the detectives are looking for William A. Beach, who was until recently employed in a hotel billiard room in this city, and a man whose name is believed to be Simmerslitz. Both men left Washington Wednesday for the purpose of selling stamps. Smith made a proposition to the police authorities to turn state's evidence and make a full confession if they would sign a paper guaranteeing him protection. He said he would implicate government employes much higher than himself. He was told that such protection could not be granted. Smith then told the authorities that he knew where Beach was, but would go to jail before he would tell his whereabouts. The authorities are at a loss as to what to make of Smith's offer, as he has told so many conflicting stories since his arrest.

Given Away by Women.

Longstreet was arrested on the evidence of May Earl and Cora La Boss, two dissolute women, who went to New York and Orange, N. J., a week or so ago with Smith and Beach. These women told the detectives that Friday night, Sept. 28, Smith and Beach accompanied by a third man, called at their house and wanted them to start that night for New York. To this they agreed. The three men asked for the use of a room for a few minutes. They entered it, Smith carrying a small satchel. Shortly after Smith left the house with a large white envelope. He returned with some money and four tickets for Baltimore. They then left the city, leaving the third man. The officers looked upon this as sufficient evidence to hold the third party, so Detectives Weedon and Helen, Postoffice Inspector Smith and Postage Stamp Agent Davis went to the bureau of engraving and printing, taking the two women along, as they were positive they could point out the unknown man there.

In the stamp vault Cora La Boss pointed out Longstreet, who was asked into Agent Davis' office. As soon as he entered he blurted out:

"Now, about those 50,000 stamps. I know absolutely nothing of them. My books are straight."

As the officers had given no intimation of the nature of their visit, this was considered an evidence of guilt, and Longstreet was arrested. On the way to the police station the prisoner became indignant and declared he would sue somebody for damages. He was told to sue Smith as he had made a confession implicating him (Longstreet). This quieted the prisoner.

Longstreet is about 35 years old, unmarried, and an expert stamp handler and packer. He was with the American Bank Note company for eight years, ranking as the company's second best stamp expert. When the government assumed the stamp contracts a few months ago, Longstreet was brought here as an instructor of other men. He was regarded as absolutely trustworthy.

Had a Hilarious Time.

The trip of Smith, Beach and the two women to New York was a hilarious one. They spent money freely and sold stamps right and left. During the absence of Smith from the party for a short time, Beach stole some of the stamps from his fellow in crime. The woman La Boss, realizing that the men were theives, became frightened and left them in New York city. The other three then went to Orange, N. J., where Smith and the Earl woman attempted to pass as man and wife and were ejected from a hotel. Beach and the woman engaged in a fisticuff to the sorrow of the latter. A policeman arrested the trio and took them before the chief of police, where 6,300 stamps were found in a satchel, and those stolen from Smith by Beach found in the latter's pockets. They were accused of having stolen the stamps, but strenuously denied the charge. The Earl woman became disgusted with the affair and informed the chief that they were stolen property and that her statement could be verified by telegraphing to the bureau of printing and engraving at Washington. For some unaccountable reason the chief was persuaded to let them go, and he has now regretted his action. They returned to Washington on Sunday. The next day Smith resumed his duties as usual and Beach went about the city selling the stolen plunder. Some of the stamps were off a new issue not yet put in circulation.

Too Cool for the President To Fish.

Buzzards Bay, Mass., Oct. 13.—The weather is now getting a little too cool for fishing, and for the past two days, the president has remained home with Private Secretary Thurber, attending to some of the state business.

Vote To Return to Work.

Fitchburg, Mass., Oct. 13.—The Park Hill mill strikers voted to return to work. The mill has been closed eight weeks and will probably start Monday.

THEIR BOOTY WAS GOLD

Overland Train Robbers Secured $51,000.

A Tramp's Thrilling Experience—He Hides Himself in the Locomotive Tender and Observes the Whole Work—One of the Robbers Guns Rested on His Legs.

Sacramento, Cal., Oct. 13.—It is now known that the two masked bandits who held up the overland express near Davisville secured $51,000 in gold. It was a most daring robbery, the outlaws stopping the train with torpedos and lanterns stolen from the track walker whom they waylaid and bound and gagged.

James Colton, who was beating his way to Sacramento from Suisun, probably saw more of the robbery than anyone else. His story is as follows:

"The first thing I knew about any trouble was when the torpedo went off. It seemed to light the engine. I said to Hanley, a tramp who was riding on the forward platform of the blind baggage, where I was riding, 'There goes a torpedo, something is wrong.' I swung out on the step and looked ahead and saw two figures on the track swinging lanterns. One had a red and the other a white lantern. As the train slowed up I climbed up in the back end of the tender and lay down, while Hanley went inside the storm door. The next thing I saw the two robbers run up, one on each side of the engine. They were dressed in close-fitting white suits; wore high-peaked caps, exactly like pictures I have seen of the white caps in the east.

"They looked like clowns in a circus. They had Winchester rifles but no pistols or cartridge belts that I could see. The big one fired his rifle off and said to the engineer: 'Get down out of that, and be quick about it.'

"The engineer replied, 'I will; I will; don't kill me; I'll mind you.' The engineer and fireman accompanied the robbers who kept poking them with their guns. The tall one said: 'Get a move on you.' They went back and uncoupled the four forward cars from the passenger coaches and brought the fireman and engineer back to the engine. The tall man stood on the platform of the first car and said to the engineer: 'Pull out now; blamed lively; and go until I tell you to stop.'

"One of the robbers kept his gun aimed at the engineer and rested it on my legs without seeing me. It was an old gun with so large a bore that I thought it was a musket at first. After we had gone about a mile, the big man told the engineer to stop. The big man climbed on the tender and saw me for the first time. He pointed his rifle at me and said: 'What the devil are you?' I said 'don't shoot, mister, I'm only a tramp.' He told me to keep quiet and I would be all right. Then the man compelled the engineer and fireman to go back to the express car and call the messenger. The messenger began to shoot at once, but was implored not to by the engineer.

"I saw the four come back presently, bearing a sack each, and heard the large man say the sacks weighed about 75 pounds, though the two carried by the railroad men were larger than the other two. They put the sacks on the engine, and then they pulled out.

"As they were bringing the sacks to the engine the messenger fired two shots at them; the engineer said: 'That fool will kill us yet.' The big robber laughed and said: 'No he won't, he can't hit the side of the house.' They were the coolest men I ever saw. The mouth opening in the big fellow's mask was very large and I could see that he had a dark moustache."

Hanley, the other tramp, tells a story similar to Colton's though his opportunities for seeing were not so good, as he was behind the storm doors most of the time.

Where the State Will Benefit.

Albany, Oct. 13.—It is estimated at the comptroller's office that the ammendments to the Ives pool law of last session will bring at least $120,000 more into the state treasury. Under the old law racing associations payed a tax only on admission fees. Now they are compelled to pay on all income except entrance fees.

Movements of Italian Warships.

Rome, Oct. 13.—The warship Umbria will sail for China on Oct. 16. The steel corvette Cristofore Colombo, which carries the Duke of Abruzzi, will not sail for the east, but will make a long cruise, touching at Gibraltar, Morocco, Lisbon, New York and other ports of the United States.

Ex-Gov. Bedle Taken to a Hospital.

Jersey City, N. J., Oct. 13.—Ex-Governor Joseph D. Bedle, who has been ill for several days, has been removed to a New York hospitial, there to undergo an operation for calculus. The family refuse to furnish any particulars because they do not care to have it known where Mr. Bedle is, absolute quiet being necessary to his recovery.

Local Weather Forecast.

Showers, followed by clearing weather; southwest winds; slightly warmer.

Don't Forget

that when you buy Scott's Emulsion you are not getting a secret mixture containing worthless or harmful drugs.

Scott's Emulsion *cannot* be secret for an analysis reveals all there is in it. Consequently the endorsement of the medical world *means something.*

Scott's Emulsion

overcomes *Wasting*, promotes the making of *Solid Flesh*, and gives *Vital Strength.* It has no equal as a cure for Coughs, Colds, Sore Throat, Bronchitis, Weak Lungs, Consumption, Scrofula, Anaemia, Emaciation, and

Wasting Diseases of Children.

Scott & Bowne, N. Y. All Druggists. 50c. and $1.

NOTICE

OF THE

MEETINGS

OF THE

Boards of Registry and Election

in and for the County of Union.

In accordance with a supplement to the act entitled "A further Supplement to an act entitled "An act to regulate elections" approved April 18, 1876" which Supplemental act was approved May 28, 1890. And which Supplement was approved March 23, 1891.

Notice is hereby given that the Boards of Registry and Election in and for each and every election district or voting precinct in the County of Union, will meet on

Tuesday, Oct. 16, 1894,

at the places in their respective election districts, where the next election will be held, at ten o'clock in the morning, and continue in session until nine o'clock in the evening, but may take a recess from one to two o'clock during said time, for the purpose of making a registration of all persons in their respective election districts, entitled to the right of suffrage therein, at the next election.

And that the said Boards of Registry and Election shall also meet on

Tuesday, Oct. 30, 1894.

at the place of their former meeting at the hour of one o'clock in the afternoon, and remain in session until nine o'clock in the evening, for the purpose of revising and correcting the original registers, in and for their respective election districts.

Wm. M. Oliver,
Clerk of the County of Union.
Dated Sept. 24, 1894.
9 27-10 2 6 9 13 16 20 23 27 29

NOTICE OF MEETINGS
OF THE BOARD OF
REGISTRY and ELECTION
OF THE
CITY OF PLAINFIELD.

In accordance with a supplement to "An Act to Regulate Elections", approved March 23, 1891, notice is hereby given that the several Boards of Registry and Election of the City of Plainfield will meet at the various polling places in the said city on

Tuesday, the 16th Day of October,

1894, at ten o'clock in the morning, and continue in session (recess from one to two o'clock) until nine o'clock in the evening, for the purpose of making such registration of voters and that the said Boards of Registry and Election shall also meet on

Tuesday, the 30th Day of October.

1894, at the place of the former meeting, at one o'clock in the afternoon, and remain in session until nine o'clock in the evening (except that they may take a recess as aforesaid) for the purpose of revising and correcting the original registers.

The places of meeting to be as follows:

First Ward, First District—At the real-estate office of H. G. Adams, 197 North Avenue.

First Ward, Second District—At the office of Chase's Machine Works, 655 North Avenue.

Second Ward, First District—At Vincent W. Nash's office, 311 Park Avenue.

Second Ward, Second District—At Fred Hand's coal office, 929 South Avenue.

Third Ward—114 West Sixth Street.

Fourth Ward, First District—At 114 West Second Street.

Fourth Ward, Second District—No. 207 Grant Avenue.

JAMES T. MACMURRAY,
Dated City Clerk's Office, City Clerk.
October 6, 1894. 10 6—4woew

NOTICE. September 18, 1894.

Estate of Catharine K. Vail, deceased.

Pursuant to the order of George T. Parrot, Surrogate of the county of Union, this day made, on the application of the undersigned, executor of said deceased, notice is hereby given to the creditors of said deceased to exhibit to the subscriber under oath or affirmation their claims and demands against the estate of said deceased within nine months from this date, or they will be forever barred from prosecuting or recovering the same against the subscriber.

WILLIAM H. SHOTWELL,
9 22 10-oaw Executor.

HOAGLAND'S
Local Express.
Telephone 121.
Office 161 North Avenue.

THEODORE GRAY,
MASON AND CONTRACTOR.
Estimates given, repairing promptly attended to. Residence 117 Hillside ave. 3 29 y

M. M. DUNHAM,
Real Estate and Insurance,
7 East Front Street.

JAMES E. BAILY,
97 Jackson avenue, Plainfield, N. J.
Trucking of All Kinds Done.
Two and four-horse vans and trucks. Particular attention given to moving furniture and pianos. Satisfaction guaranteed 3 26 tf

When the doctor orders medicine in the middle of the night for the sick one, what will you do—how will you get it? Remember that

E. J. RICHARDS,
Proprietor of the
Gem Pharmacy,
Corner 4th and Liberty sts.
Resides in the building and a night bell here is quickly answered. 1 12

THE DAILY PRESS.

A. L. FORCE, Publisher and Proprietor.
WALTER IRVING CLARKE, Managing Editor.

LEADS ALL PLAINFIELD IN CIRCULATION AND ADVERTISING PATRONAGE.

PLAINFIELD, N. J., OCT. 13, 1894

CITY EDITION, 4 O'CLOCK.

DEMOCRATIC NOMINATIONS.

For Congress—JOHN T. DUNN.

Third District Congressional Convention.

The Third Congressional District Democratic Convention of New Jersey will be held at the Court House, Freehold, Monmouth county, N. J., ON MONDAY, THE FIFTEENTH (15th) DAY OF OCTOBER, 1894, at 12 o'clock noon, to nominate a candidate to represent the said District in the next Congress of the United States.

The Democratic electors in said District are requested to meet in their townships and wards at such time and places as may be designated, in accordance with the usages of the party in the several counties, and appoint one delegate to such convention for each 100 Democratic votes, and one for every fraction thereof exceeding 50, cast in said townships or wards at the last Gubernatorial election.

JAMES DESHLER,
Chairman of Last Convention.

Somerset County Convention.

The County Democratic Convention will meet at the Court House, in Somerville, on Monday, the twenty-second day of October, 1894, at 10 o'clock in the forenoon, for the purpose of nominating a candidate for Member of Assembly, and the transaction of such other business as may properly come before it.

In accordance with the resolution adopted by the County Democratic Executive Committee, all townships having but one polling place will be entitled to six delegates; townships having two polling places will be entitled to elect three delegates in each polling place; and townships having more than two polling places will be entitled to elect two delegates in each polling place.

The primaries for the election of delegates will be held on Saturday, October 20, at 3 o'clock in the afternoon, at the places hereinafter designated (excepting North Plainfield, where the primaries will be held on Friday, October 19, at 8 o'clock in the evening):

Township.	Place of meeting.	No.
Bedminster	Goble's Hotel, Bedminster	6
Bernards, 1	Moore's Hotel, Basking Ridge	3
Bernards, 2	Allen's Hotel, Liberty Corner	3
Branchburg	K. of P. Hall, Neshanic Station	6
Bridgewater, 1	Court House	2
Bridgewater, 2	Berkeley House, B'nd Bro'k	2
Bridgewater, 3	Holden's Hotel, Raritan	2
Bridgewater, 4	Somerset Hall, Somerville	2
Bridgewater, 5	Adjoining Becker's, Raritan	2
Bridgewater, 6	Martinsville Hotel	2
Franklin, 1	Broach's Hotel, Franklin Park	2
Franklin, 2	Hodge's Store, South B. Brook	2
Franklin, 3	R. R. Hotel, East Millstone	2
Hillsborough, 1	Devender's Store, Frankf'rt	3
Hillsborough, 2	Millstone Hotel	3
Montgomery	Harlingen Hotel	6
North Plainfield, 1	School House	3
North Plainfield, 2	School House	3
Warren	Mount Bethel Hotel	6
		60

GEORGE E. PACE,
Chairman County Ex. Com.

Immediately after Monte Scott's great feat last evening, the town was flooded with an extra Daily Press giving full particulars. The big edition was quickly exhausted and the enterprise of The Press was as much talked of as was Scott's success. No other paper in Plainfield noticed the great event.

It makes a difference whose ox is gored. Now, when a Republican Council proposes to establish sewage-disposal beds at Dunellen's borders, the ex-city-clerk in his paper attemps to show the people of Dunellen what an inoffensive and even desirable new neighbor they are about to acquire. Yet when the Big Six tried to establish a similar system of sewage-disposal the ex-city-clerk sang a different tune. This is from his issue of Tuesday, Nov. 3, 1891:

> The sewage works are to be located on West End avenue. How will the residents of West Seventh street, the workmen in the Potter Press Works and the Pond Tool Works people like that? And yet according to Low's contract the "Big Six" propose to locate that foul-smelling plant directly under the noses of the residents of the West End of the city.

What is bad for the West End is good for Dunellen, argues the spectacled paper.

In a communication published by our contemporaries last evening Manager Varian of Music Hall said:

> I have lived up to my contract with Mr. Force and am ready and willing to continue it so far as the newspaper advertising is concerned until the end of the season.

Mr. Varian seeks to give the impression that The Press refuses him the use of its columns. The fact is that the columns of The Press are open to his advertising at the regular card rates whenever he chooses to pay up what he owes The Press and send cash for each order.

Concerning Mr. Varian's assertion that the statement of The Daily Press is untrue, The Press has nothing to say except that its side of the case has already been clearly and squarely stated and that the public can judge according to the method of dealing which has characterized the publisher during his entire life in Plainfield, 27 years of which have been spent in publishing a newspaper and in daily personal and business contact with the people.

Dunellen is intensely stirred up over the proposed location of the sewer beds. The Weekly Call is waging a splendid fight, and this week's issue is full of protests and arguments. Editor Lowrie brings out the following ideas:

> The mere fact of having all the filth and debris of Plainfield dumped within a few feet of our doors is sickening and would drive anyone away from the place, unless they were compelled to stay and occupy their property, because no one else would take it. Even if we are not annoyed by a continual unpleasant odor and obliged to keep our windows closed the whole year, the existence of a sewer so near us is unpleasant. If the Plainfield authorities would keep their sewer east of Rock avenue, they will find equally as good a spot and it will not spoil $250,000 worth of property. The soil is more sandy and better in every way than what they have already selected.
>
> It is estimated that $250,000 worth of property is situated near enough to the location of the proposed sewerage beds to be infected. Supposing this property should depreciate in value to the amount of 25 per cent., then the sewerage plant would cost Dunellenites $62,500, more than it will cost Plainfield. Better spend something to prevent its existence.

The claim that more available land is at hand that would lessen the indignity to our good neighbor Dunellen, is worthy of investigation. The committee of five should emphasize such a point as that, when they appear before the committee on sewers.

—The County Clerk's office will be open Monday evening, Oct. 16, from 7 to 8:45 for naturalization.

—Henceforth the 2:30 p. m. daily train from Plainfield, and the 10:17 Sunday evening train, will stop at Netherwood. Ex-Councilman Spangenberg has been working for this local public benefit.

AN OCEAN UNDER US.

COMMOTION IN THE WELLS

CAUSE OF THE NOISE THAT ALARMED ALL NETHERWOOD.

The Pumping Station's Three New Wells are Tested, and Prove a Daily Capacity of 2,000,000 Gallons.

When the present management came into control of the pumping station at Netherwood, it was thought best to provide pumps having a capacity of 5,000,000 gallons of water a day, in view of the expected growth of the company's business, consequently the pumping machinery exceeded the practical capacity of the suction pipes in the original wells, which were sunk by the old Water Works Company. During the past month or so the present company has been engaged in sinking additional wells along the North avenue front of their property. The new wells are larger and deeper than the originals, the suction pipes being six inches in diameter. A contract was awarded to Messrs. Conlan of Newark for four new wells, 100 feet apart.

Three of them have been completed, and the fourth will be finished in the course of a few days. As each well was finished it was thoroughly cleaned out by means of a two-inch steam pipe, let down to a point near the bottom of the well, and steam at a pressure of eighty pounds turned on. The result was a volley of "minute guns"; that is, as soon as the water became heated in the vicinity of the steam pipe and condensation thereby ceased, the water and steam above the outlet of the steam pipe would rush out of the wells at intervals of a minute or so with great violence and an explosion like a muffled cannon. This bombardment was kept up for several hours at a time in each well, occasionally repeating all night. The commotion in the bottom of the wells was immense during the process.

On Friday the three new wells that have been completed were tested, all of the old wells being turned off, and it was found that the three wells readily yielded water at the rate of a little over 2,000,000 gallons a day, being the full capacity of the pump that was used in making the test. More than 65 miles of mains are now connected with the pumping station, and calls for extensions in every direction are constantly made. One hundred and ninety-eight million gallons of water was pumped during July, August and September, and it is expected that a still larger quantity will be required next summer, owing to the construction of a sewer system in this city.

PARTICULAR MENTION.

John Lewis, who has been ill, is reported better.

Marion Ackerman and Robert Rushmore are home from the Adirondacks.

C. F. Sullivan of La Grande avenue is about to remove to New York for the Winter.

Mrs. John VanMiddlesworth of Somerville is visiting her son Henry, at 108 Liberty street.

John M. Whiton of this city has been appointed a New York agent of the Prussian National Insurance Company of Stettin, Germany.

W. E. MacClymont has accepted a position as director in the musical department of the Glenwood Seminary, Matawan. He will teach there Tuesdays, Wednesdays and Fridays.

Mrs. Margaret Sweeny died at the home of John Welsh, 123 West Seventh street yesterday. She was nearly 62 years of age. The funeral will be held in the house tomorrow afternoon at 2 and 2:30 in St. Mary's Church.

Christopher Derr, son of Benjamin Derr of Regent street, died suddenly last night at the age of 23. The young man was unmarried. He was formerly employed by George Weiss. For a year he has owned two teams and been engaged in carting stone for J. Y. Wilson. He caught a heavy cold Tuesday and grew rapidly worse until his death.

Almeran Garrison, who was born in Plainfield in 1845 and went to the war in 1861, enlisting in the 14th Regt. N. J. Vols., and now attached to the Fourth Police Precinct under Capt. Edwin Slevin, was a welcome visitor among comrades in this city yesterday. It was Mr. Garrison's first visit since the close of the war, and as he expressed it he would have come oftener had he known what a beautiful place Plainfield has grown to be.

Miss Annie Nelson, daughter of Mr. and Mrs. John Nelson of Plainfield avenue, was quietly married to Peter Clauson at her home Wednesday night. Rev. G. Kennedy Newell, pastor of Hope Chapel, performed the ceremony. Miss Nelson is one of the prettiest girls in the West End and her hosts of friends will miss her greatly when she leaves with her husband for the home he has prepared in Sandy Hill, three miles from Perth Amboy.

Slim Jim Sent Through.

The city engineers examined the interior of the 18-inch pipe laid on Grant avenue yesterday afternoon. A mirror was held at the mouth of the sewer and another from above reflected the sunlight down. Several pieces of jute which were seen in it were brought out by a slender boy.

The Press Was Days Ahead.

Ex-Judge Wm. R. Codington today received an official notification of his appointment as receiver of the Hotel Netherwood Company. He will begin to make an inventory the first of next week.

Catarrh Cannot Be Cured

with local applications, as they cannot reach the seat of the disease. Catarrh is a blood or constitutional disease, and in order to cure it you must take internal remedies. Hall's Catarrh Cure is taken internally, and acts directly on the blood and mucous surfaces. Hall's Catarrh Cure is not a quack medicine. It was prescribed by one of the best physicians in this country for years, and is a regular prescription. It is composed of the best tonics known, combined with the best blood purifiers, acting directly on the mucous surfaces. The perfect combination of the two ingredients is what produces such wonderful results in curing catarrh. Send for testimonials, free.

F. J. CHENEY & CO., Props., Toledo, O.
Sold by druggists, price 75c.

RED MEN AND WOMEN.

THE PAST GREAT INCOHONEE WAS THERE.

Also Sachems and Sagamores and All Sorts of Braves and Their Squaws.

The fifth anniversary of Miantonomoh Tribe of Red Men, October 9, was fittingly celebrated last evening. Members and visitors joined in the enjoyment of an entertainment, dancing and a collation.

It being the regular meeting night, the tribe was called together early in the evening and the transaction of business rushed through in a short time. Then the entertainment began in the hall. The room was very prettily decorated. The chandelier in the centre was filled in with small flags and Chinese lanterns and from it four lines of lanterns reached to the corners of the hall.

The following was the programme of the evening:

Remarks of Welcome,	P. S. William A. Westphal
Piano Solo	Mrs. Fred Canfield
Short Talk	Great Sachem Brown
Guitar Solo	Harry Dreier
Remarks	Great Sannap Peterson
Song	Mrs. A. J. Stiglitz
Short Talk	Thomas J. Francis
Song	James Penny
Song	Mrs. W. A. Westphal, accompanied by the Misses Pullen.
Guitar Solo	Harry Dreier

Every number of the musical part of the programme was very well rendered and the efforts of all were greatly appreciated. The talks were all on subjects of special interest to the Red Men.

Dancing followed to the music of Mrs. Schorb's orchestra. It was kept up until an early hour this morning. Supper was served in the banquet-room at midnight.

The visitors included Thomas J. Francis of Camden, Past Great Incohonee of the United States; Charles Brown of Fallsboro, Great Sachem; Daniel Stevens of Camden, Great Chief of Records; William J. Forsythe of Jersey City, Great Senior Sagamore; J. A. Russell of Washington, N. J., Great Junior Sagamore; David Peterson, Great Sannap; George Leathwhite of Camden, Great Sachem; James Patton of Paterson, Great Representative; and W. C. Westlake of Elizabeth, District Deputy Great Sachem; and delegations from Paugh Caugh Naugh Sinque Tribe, No. 193, Omene Tribe, No. 107, of Elizabeth; Naraticong Tribe, No. 31, of Somerville; Shabbecong Tribe, No. 46, of Junction, and Iona Council, No. 14.

All joined in congratulating the members of Miantonomah Tribe over their success. The Tribe has increased in five years from 40 members to 138. The floor manager was D. C. Allen. The committee in charge were C. L. Holstein, W. A. Westphal, R. E. Seaman, N. C. Mague and J. Stiglitz.

An Education at Little Cost.

A class in stenography will be organized in the Y. M. C. A. rooms Monday evening. Young men who desire to learn more about the matter before entering the class will have such an opportunity at that time. Payment of $5 will entitle to all privileges of this class, as well as to some of the privileges of the association. When the new building is occupied the educational classes will have the use of the class rooms which are so much admired. No young man who is thinking of a business life should miss this opportunity to acquire an art which will be of such great benefit.

CHURCH CHIMES.

The Christian Endeavor societies of the First Baptist and Congregational churches went to New Brunswick last evening in stages.

Thursday being St. Luke's Day there will be in the Church of the Redeemer a celebration of the Holy Communion at 10 a. m.; Friday evening service at 8.

Fractured a Rib.

In the football game yesterday afternoon Wesley Abbott, full back on Leal's eleven, met with quite an accident. He had the ball beneath him when half-a-dozen boys piled up in a scrambling heap upon him.

Abbott was crushed down against the ball and had the cartilage of one of his lower ribs loosened. Dr. Endicott attended him. The physician thinks he will be able to be about in a week, but says he cannot play football again this season.

EARLY INTELLIGENCE.

—An elegant wagonette has just been added to the stock of vehicles on hire at Terrill & Cole's livery, West Second street, next to Trinity Reformed Church.

—J. Howard Leggett, through a Daily Press ad, restored to a delighted owner a lost pug dog.

—Jacob Overland and Herman Smith were fined $7 each by Borough Magistrate Crosley last evening. Their employer paid the money and took them away. They were not quite sober yet but their boss promised to keep them quiet.

—Articles of incorporation were filed in Trenton today placing at $18,000 the capital stock of the Allen-Force Manufacturing Company of New York and Plainfield. J. C. Allen of this city is the head of the firm. They manufacture toilet powder.

—Owing to the large increase in the business of Hillier & Co., on North avenue, both in their laundry and dyeing departments, they have found it necessary to use a horse and wagon. Commencing Monday morning their handsome delivery conveyance will be seen on the street.

TO TRAINER TEEL.

Oh! Mr. Teel, you're quite a sport,
To cut off all the girls so very short,
And not give us a chance to speak or look
At the boy all us girls would so much like to
hook.

It is all very well for Monte and you.
We all know that company is two,
But still it looks indeed very wrong
For you to hold on to him so very strong.

We know it was very interesting to you
To see him finish in front of the two,
And also to see you with grace
Kiss Mrs. Scott at the end of the race.

When Monte came in all haggard and tired,
It made more than one girl feel as though
she could cry,
But still it gave all of us much pleasure indeed
To see Monte come in with so much speed.

All honor to you, brave Trainer Teel,
We all of us felt like giving you a squeeze.
So let this lesson to you be not in vain,
And give your pupils a looser rein.

A SUFFERING GIRL.

"Beats All Creation."

The new TOILET SOAP we are selling at 10c It is pure, good soap, to begin with; but more, in richness of perfume and in general style, it excels many of the costliest soaps in the market. 'Tis as good as a sachet powder to perfume your linen. TEN CENTS only.

AT REYNOLDS'S PHARMACY.

PENSION MATTERS.

Report of the Commissioner for the Year Ended June 30, '94.

Washington, Oct. 12.—The report of the commissioner of pensions for the fiscal year ended June 30, 1894, has been forwarded to the secretary of the interior. It states that the number of pensioners on the rolls June 30, 1893, was 966,012; that during the year 39,085 new pensioners were added to the rolls, and 2,398 previously dropped were restored, while 37,951 have been dropped for death and other causes; and on June 30, 1894, the number of pensioners upon the rolls was 969,544. The number of pension certificates issued during the year was 80,213, and 132,873 claims of all classes were rejected.

On July 1, 1894, there were undisposed of and in different stages of preparation and advancement claims for pension and for increase to the amount of 619,027, of which 287,209 claims—originals, widows and dependents—are on behalf of persons not already on the rolls. These claims, save some recently filed, have been examined more than once and found lacking in essential evidence. They are the lame cases that have come down through the past years.

The fact is referred to that under the earlier laws the allowances decreased from 50,177 in 1876 to 9,977 ten years later. The arrears act brought in a large number of new claims, increasing the allowances, and the disability act of June 27, 1890, caused 363,797 claims to be filed the next year. New claims of all kinds have fallen off from 363,799 in 1891 to 40,148 in 1894, the fact being that original claims for pensions under existing laws are substantially all in, and the bulk of new claims are for increase, or for widows and dependents. The answers to congressional calls alone exceeded 95,000 within the year, in each case requiring nearly as careful an examination as would have been necessary to adjudicate the case if the evidence were complete. With the class of work on hand the utmost diligence on the part of the office force could not produce a large output of certificates.

The amount paid for pensions during the year was $139,804,461.05, leaving a balance in the treasury of $25,205,712.65 of the appropriation.

Much dishonesty and fraud, mainly attributable to unscrupulous claim agents, was uncovered, and there were 194 convictions in the United States courts within the year for pension frauds, perjuries and forgeries.

A Bigamist Skips Out.

Woodbury, N. J., Oct. 13.—Harry A. Loche, secretary of the Eastern Insurance company of Philadelphia, who was arrested Thursday for bigamy, and released on his own recognizance for a hearing yesterday, failed to appear. He was married to his first wife at Clinton, N. J., in 1887, and in September of last year he married, so it is alleged, Ella E. Simpson, of Mantua. Since that time he has led a dual life, spending a portion of his time with each woman. After his arrest he assaulted his mother-in-law and took clothing and valuables from wife No. 2 valued at $600 and decamped. He is also alleged to have carried away $400 with which he had been intrusted by the Eastern Insurance company.

No Doubt of This Man's Honesty.

Boston, Oct. 13.—Henry Biglow Williams, a Boston hotel keeper who failed in business eighteen years ago, and whose balance of indebtedness had long since been outlawed, has recently gone around to his creditors and settled the old claims in full, principal and interest. Among his debts was one to a manufacturer of billiard tables amounting to about $1,400 and the latter was given a check amounting to about $2,700 for principal and interest. Another concern was gladdened with a check for about $10,000, and other creditors were treated in a similar manner.

Sullivan To Establish a Sanitarium.

South Framingham, Mass., Oct. 13.—John L. Sullivan, the ex-champion pugilist, is negotiating for the lease of the well-known Davis farm, in South Sherborn, and the deal will be closed in a few days. He will retire from the stage and establish a sanitarium on the farm, furnishing training quarters for pugilists. The Davis estate is large and well located.

The Dying Czar.

London, Oct. 13.—The Berlin correspondent of the Daily News says: "Medical circles in St. Petersburg believe that a council of the most prominent surgeons in Europe will meet in Corfu soon after the czar's arrival."

—Pony McLaren of Dunellen, one of the oldest engineers on the Jersey Central, is taking two weeks vacation to entertain his brother who is here for the first time in 22 years.

—A stageload of Plainfield Endeavorers returning last night from New Brunswick was upset, but no one was hurt. The driver misjudged the depth of a ditch in turning out to avoid another vehicle.

—A. E. Hoagland's express horse ran away on North avenue when the bridle was taken off to feed him this afternoon. At North and Park avenues occurred collision with A. E. Faber's carriage, whose driver was thrown out and bruised on the head. The Faber carriage had a wheel wrecked.

PLEASES BECAUSE IT IS FREE.

When a thing is free and at the same time contains great value, being just what everybody wants, it is eagerly sought by all. Every weak, delicate or sickly person will be pleased with the great and generous offer of Dr. Greene, of 35 West 14th st., New York City, the noted and successful specialist in curing nervous and chronic diseases. He has established a system of free letter correspondence whereby all may write him about their complaint and receive in return a complete description of their ailments, explaining thoroughly the meaning of each symptom, and telling just what to do to be cured. The doctor makes a specialty of treating patients through letter correspondence, giving most careful and explicit attention to every letter, and explains your case so minutely you understand exactly what your trouble is. All this costs nothing. All those who cannot afford the time or expense of visiting the city can now have the most skilful consultation and advice free of charge, and without leaving their homes. The method is successful. Thousands are being cured by it. Try it. Write the doctor and it will undoubtedly be the means of your getting well.

Children Cry for Pitcher's Castoria.

When Baby was sick, we gave her Castoria.
When she was a Child, she cried for Castoria.
When she became Miss, she clung to Castoria.
When she had Children, she gave them Castoria.

CHRISTIAN ENDEAVOR.

Topic For the Week Beginning Oct. 14. Comment by Rev. S. H. Doyle.

TOPIC.—*How Christ helps in our daily tasks.* Col. iii, 12-17.

One of the blessed things about Christianity is that it does help us in our daily tasks. It is true that many Christians do not receive the help that they ought to receive because they have neglected this fact. If a great trial or affliction comes to them, they go at once to Christ, and He helps them, but they do not think of taking the little worries and cares of everyday life to Him, and what needless pains they bear, because they do not carry everything to Him in prayer.

This is a lesson that we all need now to learn. Christ can help us and will help us in our daily duties and cares if we only go to Him with them. How does Christ help us? The Scriptural reference may suggest the following ways:

1. Christ helps us in our daily tasks by giving us a right spirit (Col. iii, 13, 15, 16). The performance of our daily tasks depends perhaps more than anything else upon our frame of mind. If we are in good spirits, it is not difficult to perform these duties pleasantly and satisfactorily. Christ gives us this right frame of mind, this true Godly spirit, and in doing so helps us with these tasks. We should seek this true spirit from Him, as Paul implies it in these verses a spirit of kindness, humbleness of mind, long suffering, the peace of God in the heart and the word of Christ dwelling in us richly, teaching and admonishing us. With such a spirit we are well able to begin our daily tasks.

2. Christ helps us in our daily tasks by giving us right actions (Col. iii, 13, 14). The true spirit will lead us to true action. In our dealings with others Christ calls upon us to have forgiveness and charity. If we would act upon these and other Christian principles, how much easier it would be to perform our daily tasks! How unfit we are for the duties of life if there is a feeling of hatred or unkindness toward our friends or our neighbors! In helping us to act right in our relations to others Christ helps up to perform our daily tasks.

3. Christ helps us in our daily tasks by placing a right motive before us (verse 17). "Whatsoever ye do in word or deed, do all in the name of the Lord Jesus, giving thanks to God." If we only remembered that even in the seemingly unimportant tasks of our daily lives we should do all in the name of Jesus and for the glory of God, how we would be helped in the performance of these tasks!

Bible Readings—Mark xi, 25; Rom. xiv, 17; I Cor. x, 31; Gal. v, 22; Eph. iv, 2, 32; v, 2; Phil. iv, 7; I Thess. iv, 9; II Pet. iii, 18; I John iii, 23.

Worthy of Emulation.

At the Cleveland rally devoted to the Senior Christian Endeavor society one of the speakers described the home department of the prayer meeting. This is a new line of church activity, and one that we think is capable of wide and profitable use.

To belong to the home department of the prayer meeting it is only necessary to pray for the success of the meeting when you are unable to be present yourself. In this way the entire church may be set to praying together, even though only a part can be present in the one room.

This home department will not detract from the interest in the meetings and the attendance upon them, but will rather increase both. People who pray over a matter will become more and not less faithful with regard to it. Is there not here an idea worth at least a trial?—Exchange.

Christian Endeavor Flowers.

A Methodist C. E. society in Toronto for a long time had been faithfully distributing flowers among the sick. Among those who received them was a young man stricken with consumption. He was not a Christian, and no member of the society had seen him personally, but a clergyman, talking with him before he died, learned that he had been brought to Christ through reading the texts that came with the Christian Endeavor flowers.—Exchange.

Seek God For Peace.

True peace is found only in the possession of God, and the possession of God here on earth consists only in submission to faith and obedience to law. Resign every forbidden joy, restrain every wish that is not referred to this will, banish all eager desires, all anxiety, desire only the will of God, seek him alone, and you will find peace. You shall enjoy it in spite of the world. —Fenelon.

Christian Endeavor Notes.

The number of delegates registered at the convention from Cleveland and the state of Ohio was 21,210 and from outside the state 18,790, a total of 40,000.

Better a society with a small active membership than a society with a large inactive one.

A Canadian Christian Endeavor topic card contains on the back this suggestive quotation: "Don't look around every time some one comes in. Study to be quiet" (I Thess. iv, 11).

During the past year the Christian Endeavor movement in England has spread largely among the Welsh, rendering it necessary to publish portions of the Christian Endeavor literature in that language.

The famous author, Rev. Josiah Strong, D. D., recently made the statement, "I am more and more convinced that one of the best ways to haste the coming of the kingdom in the earth is to build up the Young People's Society of Christian Endeavor."

Christian Endeavor is the battering ram which is going to break down the walls of division between churches.—Rev. T. F. John.

"Interdenominationalism is the John the Baptist of the nineteenth century. Christian union is the Christ of the twentieth century."

Shiloh's Cure, the great cough and croup cure, is in great demand. Pocket size contains 25 doses, only 25c. Children love it. Sold by all druggists.

Captain Sweeney, U. S. A., San Diego, Cal., says: "Shiloh's Catarrh Remedy is the first medicine I have ever found that would do me any good". Price 50c. Sold by all druggists.

SUNDAY SERVICES.

Official Announcements for Worship in Plainfield Tomorrow.

[Matter intended for this department must be supplied fresh every week, not later than 10 a. m. Saturday to insure insertion.]

Washingtonville Chapel—R. G. Adams will speak.

Mt. Pleasant School-house—E. R. Taylor and others will speak.

W. C. T. U. Rooms—Meetings 9 a. m., 4 p. m. Henry E. Needham will lead at 4.

St. Joseph's Church—Masses at 8:30 and 10:30 a. m.; Sunday-school at 3; and Vespers at 8 p. m.

St. Mary's Church—Masses at 7:30, 8:30, 9:30, and 10:30 a. m.; Sunday-school, 2:30 p. m.; Vespers, 8 p. m.

Y. M. C. A. Rooms—4:15 p. m., young men's meeting led by Clifford McGee. Singing by male choir.

Mission Church of the Heavenly Rest—Morning prayer and sermon, 11; Sunday-school, 9:30 a. m.

Congregational Church—Rev. C. Goodrich, pastor. Morning service, 10:30; Sunday-school, 2:45; Christian Endeavor Society, 7:30.

St. Peter's German Lutheran Church—Services, 10 a. m.; 7:45 p. m. Sunday-school, 9 a. m. Rev. Ed Klonka, pastor, will preach.

Trinity Reformed Church—Rev. Cornelius Schenck, pastor. 10:30 a. m. and 7:30 p. m., preaching by pastor. Sunday-school, 2:30.

Mt. Zion African Methodist Episcopal Church—Service in Republican Hall. Preaching 11 a. m. and 8 p. m. Rev. T. A. V. Henry, pastor.

Crescent Avenue Presbyterian Church—Rev. William R. Richards, D. D., pastor. Preaching, 10:30 a. m. and 7:30 p. m.; Sabbath-school, 2:30 p. m.

German Reformed Church—Preaching 10:30 a. m. and 7:45 p. m., by Rev. G. Hauser, pastor. Sunday-school, 9:15. Communion morning and evening.

Grace Church—Rev. E. M. Rodman, rector. Early Celebration of Holy Communion, 7:30; Morning prayer and sermon, 11; Sunday-school at 3:30 p. m.; evening service, 5.

Church of Our Saviour, Rev. S. P. Simpson, rector—Holy Communion, 7:30 a. m.; Sunday-school, 9:45; morning prayer, litany and sermon, 11; evening prayer, 4:30. Free stages from station.

Church of the Holy Cross—T. Logan Murphy, rector. Celebration of the Holy Communion, 8 a. m.; morning prayer and sermon, 11; Sunday-school, 3 p. m.; afternoon service, 4:30.

First Baptist Church—Morning service, 10:45; Sunday-school and Bible classes, 2:30 p. m.; evening service, 7:45. Rev. C. E. Herring will preach in exchange with Rev. Dr. D. J. Yerkes in the morning.

All Souls Church—Services at 10:45 a. m. and 7:45 p. m. The pastor, Rev. Hobart Clark, will preach at both services. Evening subject "Oliver Wendell Holmes: a true man of the world". Sunday-school, 11:45 a. m.

First Presbyterian Church—Rev. Chas. E. Herring, pastor, will exchange pulpits with Rev. Dr. D. J. Yerkes in the morning. In the evening Pastor Herring will preach on "Mysterious Water", last of the series.

First M. E. Church—Rev. C. E. Barnes, pastor. Sunday-school, 2:30 p. m.; 10:30 a. m. and 7:30 p. m., preaching by the pastor; subject of evening sermon: "Unequal Partnerships". Epworth prayer meeting at 6:45 p. m.

Grace M. E. Church—Rev. Herbert F. Randolph, pastor. Preaching at 10:30 a. m. by Rev. J. O. McKelvey, and at 7.45 p. m. by the pastor. Evening subject "The Isolation of Sin". Sunday-school, 2:30. Epworth League, 7 p. m.

Park Avenue Baptist Church—Preaching 10:30 a. m. and 7:30 p. m. by the pastor, Rev. J. W. Richardson. Morning theme, "Blessed are the poor in spirit", first of a series; evening, "Have Christians followed cunningly devised fables?" Sunday-school, 2:30 p. m.

Church of the Redeemer, Protestant Episcopal, Rev. Dr. Jocelyn Johnstone, rector—Morning service, 11:15; Sunday-school, 3 p. m.; evening service, 4:30. Subject of sermon at the evening service will be the Third Miracle—The Stilling of the Tempest.

Late Arrivals, Hotel Albion.

New York—H. A. St. John, Charles P. Bleny, Frederick Dean and wife, Miss Flora West, Mr. and Mrs. A. H. Aikman, C. W. Barton, Mas. Harlot Burton Ford, Mrs. L. Werthington, Miss Mavonirg, John Beat, Arthur Syett and wife, H. L. Bowere; Brooklyn—J. T. Beckwith, James Halligan, S. C. Southard, Mrs. C. C. Soctum, Mrs. M. A. Boswell, Miss Boswell; Chicago—B. L. Rider and wife, Miss Etola Rider; Rochester—T. V. Lewis; Plainfield—C. L. Miller, G. H. Opdyke and two children; Jersey City—Charles W. Allen, D. R. Dale; White Haven, Pa.—Jerome Scott; Great Barington—Mrs. E. M. F. Pound; Atlantic City—Dr. J. F. Edwards, wife, three children and maid; Germantown, Pa.—Mr. and Mrs. H. E. Gillingham.

CYCLING COMMENT.

The Castle Cyclers will run to Plainfield Oct. 21.

The Daily Press record-breaking extra took the town.

Monte Scott's record-breaking on a Spalding Saturday rounded out the season for the wheel and strengthened its hold in Plainfield. Not only Monte rode a Spalding but E. T. Hand, the winner, had a similar mount from the cycle shop of W. H. Rogers. That's where the wheel that Barnett won on came from.

THE SECRET ORDERS.

Brother C. B. Reid and wife and Sister J. S. Morris of Long Branch, who were the guests of Sister Ford during the State Assembly of Daughters of Rebekah, have left for their home.

THE RIGHT MEDICINE

Properly administered,

Has Saved Many Lives.

A supply of Crampton's Home Tablets always on hand will prevent many a case of serious illness and save 100 times their cost.

These remedies are accurately compounded of the purest drugs, from leading physicians' prescriptions and are therefore very effective. Single remedy 25c, or case $3. For sale by

For sale by

Geo. W. V. Moy,

Park ave. and 4th st., Plainfield, N. J.
Mfrd. by The Home Tablet Co., New York
8 7 3m t t s

For sale or rent, several yonng Canadian saddle and driving horses well trained and sound; also a few ladies' and gentlemen's saddles. Apply Stephenson Riding Academy Stable. 10 13 3-s m w

To Rent, Furnished—Cheap.

As I am going to New York for the winter, I will rent at very moderate figure to desirable party, house fully furnished, No. 407 LaGrande ave., Plainfield.

C. F. SULLIVAN.

DEATHS.

NO EXTRA CHARGE—Notices under this head will be repeated in The Weekly Constitutionalist without extra cost.

SWEENY—In this city Oct. 12, 1894, Mrs. Margaret Sweeny, aged 61 years, 10 months and 8 days.

Funeral from the residence of Mr. John Welsh, 123 West 7th st., Sunday afternoon, Oct. 14, at 2 at the house and 2:30 at St. Mary's Church. Friends and relatives are respectfully invited to attend.

DURR—In North Plainfield, Oct. 12, 1894, Christian M. Durr, aged 22 years, 7 months and 14 days.

Funeral services from the residence of his parents, Regent street, Sunday, Oct. 14, at 2, and at the German Reformed Church, Craig place, at 2:30.

Friends and relatives are respectfully invited to attend. Interment in Hillside Cemetery.

IF you are not brave enough to meet temptation, do not look at the All-Silk Gros Grain Ribbons in all the desirable colors.

No. 16 at 13 cents.

No. 40 at 18 cents.

AT PECK'S

We have just received two more consignments of Dolls. Every one of them has been imported to our order. We get better value in that way and of course you get the benefit of it. Try it. We will take your order now and deliver it when you like.

R. C. RAND, 140 West Front Street.

Sebring's

CLAYS, WORSTEDS, DIAGONAL

COATS AND VESTS,

At $12 and $15, are worthy the inspection of all close buyers.

Park Avenue, Packer's Block.

12-1-9

NOW IS THE TIME

To order your winter supply of

COAL.

We have completed our large plant on South avenue and are prepared to supply you with the best quality of Lehigh in the market. Also

Bluestone Flagging and Curbing.

12 large barrels best kindling wood for $2.
Leave orders at office, 171 North avenue, opposite depot.

No. 2 Coal, $4 ton. M. POWERS & SON.

Residence, Somerset street and Park place. 5 29 tf

OUR SPECIAL SALE

will continue through this week, and intending purchasers would do well to examine our bargains Every department is replete with a tempting display of seasonable goods, all at prices unequaled.

Our Carpet Department

is now complete in its assortment of Carpets, Oilcloths, Mattings, etc., and we invite inspection.

LEDERER'S.

Have you seen our Cloaks?

Do You Know

that it is fortunate for trade that people are not all born alike. Some like hard, some like free burning, some like large and some like small coal. This is the place where everybody can get the kind and size of coal they want; and to please the public we deliver coal in bags. Every person who has not tried this modern system is behind the times.

Thorpe & Ivins,

301—311 Watchung ave.

Coal delivered in bags.

Over $100,000

now invested in homes through the

Home Building and Loan Asso'n

OF PLAINFIELD.

The fourteenth series will be opened for subscription at their rooms over the City National Bank, on

Monday. October 15.

Entrance 25c per share; dues $1 per share per month for shares of $200.

S. R. STRUTHERS,
10 11 3 Secretary.

NOTICE.

For gas consumed on and after Nov. 1, 1894, the price will be $2.00 per thousand cubic feet, less 10 per cent. for payment within ten days.

A special rate will be made where gas is used exclusively for fuel. E. R. POPE,
President P. G. & E. L. Co.
Oct. 10, 1894. 10 11 6

DRESSMAKING

In response to the continued requests of numerous patrons and friends, I have decided, in addition to continuing my business at home as for years past, to do dressmaking by the day, in a limited number of homes, bringing a helper with me, and supplying the latest styles. French system of cutting.
10 4 tf-c MRS. L. COLES, 78 Duer st.

Mrs. L. Adams,

Fall and Winter Millinery.

Newest ideas in French and Domestic Hats, Bonnets, Birds, Feathers, Flowers, Ribbons, etc., at moderate prices. A variety of Silks for fancy work.

111 East Front st., Under 1st National Bank.

Grand Entertainment

BY

Miss Bertha Marie Parce

the popular elocutionist, for the benefit of the

MUHLENBERG HOSPITAL,

AT THE

Casino

of the Union County Country Club,

Tuesday, Oct 16

at 8:15 p. m.

Tickets and reserved seats at Leggett's and Reynolds's pharmacies and at the Club.

10 12 13 15

H. DeMOTT,

With livery attached.

UNDERTAKER AND EMBALMER,

178 Somerset Street, Plainfield, N. J. 6 13 y

L. A. HUMMER. D. B. MULFORD.

Hummer & Mulford,

VARIETY MARKET.

Meats, Fruits, Vegetables, Poultry, Eggs, Etc.
220 PARK AVE., PLAINFIELD, N. J.

Telephone call, 20 A.

Goods delivered to any part of the city free of charge. 9 11

WANTS AND OFFERS.

Advertisements under this heading, 1 ct. a word, each insertion. (Less than ten words, ten cents.) Cash must accompany ads.

A YOUNG lady having some spare time and with a knowledge of wood carving, desires a few pupils. Address G., care Press. 10 13 3

FOR SALE—Columbia cushion tire bicycle; splendid condition; $30; at 430 Orchard place.

TREES, shrubs, privit hedge plants, palms, ferns, etc., at Denton's, Hillside avenue. 10 13 2

TO LET—3 rooms; also a furnished room 64 Race st.

WOMAN wants place as cook and to do general housework, washing and ironing in a small family. Apply 192 Grove street, Monday and Tuesday.

TO LET—House, barn and sheds, acre of ground; 10 minutes walk from trolley, Washingtonville. Inquire Mrs. D. Bartels, near place. 10 13 2

FOR SALE or exchange, a fast pacing mare for a good business horse; gentle. Address P. O. Box 771, Plainfield, N J

TO LET—Brick house, all improvements, centrally located, furnished or unfurnished. Address C. E. S., care Press. 10 11 6

PRACTICAL accountant, engaged during day in New York, desires engagement on books for several evenings in week; gilt edge letters as to character, ability, etc. Address X., care Press. 10 10 2-w s

STORAGE dry and secure. Wm D. Thickstun, 197 North ave. 10 12 tf

TO RENT—112 Jackson ave, four large rooms, down stairs; newly done over 10 12 2

LOST—Fox terrier, answering to name of Tannie. Liberal reward will be paid for return to Mrs. J. L. Force, West Side House, Scotch Plains, and no questions asked. 10 11 3

PLEASANT large and small room with first-class board. 431 Watchung avenue. 10 11 4

WANTED—Boarders in a private family. Address 52 Sandford ave. 10 11 3

WANTED—A thoroughly competent Protestant woman for general housework in small family. 224 LaGrande avenue. 10 11 3

LOST—Beadle hound. Reward for return to 985 Arlington ave. 10 10 tf

WANTED—A laundress, on Mondays. Inquire at 930 Central ave. 10 10 4

TO RENT with board in private family, choice location, single room for gentleman or lady. Address B. E., care Press 10 8 6

$3,000 BUYS dwelling, all improvements; worth $3,500. Mulford, broker. 10 1 tf

COAL and wood yard for sale; owner's contract with C. R. R. of N. J. prevents his giving his personal attention to the coal and wood business. For particulars apply to T. J. Carey, 326 W. Front st., Plainfield, N. J. 9 22 tf

NEW YORK AFFAIRS.

THE INTELLIGENT AND SURPRISING HOTEL TELESEME.

An Electric Device that will Bring a Paper, a Drink or Scores of other Things. Something About Clothes. Mr. Newly Wed's Trouble.

Visitors who come to New York, and are not up in all the latest improvements, are especially surprised by the Teleseme, which has taken the place of the old-fashioned electric call bell—the press-the-button-once-for-a-bell-boy, twice-for-ice-water-and-so-on affair. You can turn the crank of the Teleseme dial in your room and order any thing from a bell boy to a mixed drink. The list of drinks is remarkably large, running all the way from plain whiskey to sherry cobbler. All the leading newspapers, and many other things can be ordered in the same way. The Teleseme has a range of 125 different calls. It is rented to the hotels at about $2 per room a year, and it is believed that the owners of the patent have one of the biggest of big bonanzas.

The fashion of wearing creased trousers has been a great windfall for New York tailors, who press clothes, for, seeing how much the frequent pressing of his "pants" improved his get-up, the well-groomed man dropped into the habit of having his whole suit pressed at frequent intervals, whereas he used to be content with having them smoothed out about once a season. Shops that confine themselves to pressing men's clothing have sprung up all over the city. In one on Fifth avenue you can get your garments pressed while you wait, and if it be the only suit about your person, there is a retiring room where you can wait, after the manner of the man with one under garment, who went to bed while it was washed.

While on the subject of clothes it may be mentioned that Helen Dauvray, the comedienne, does not take favorably to the present craze for masculinity in female apparel. She abhors the prevailing custom among women in adopting the shirt, collar and necktie. She said to me the other day: "I see young women every day who resemble men. In street cars, elevated trains, and public places they wear short hair and the masculine style of costume that has come into vogue, and but for their skirts it would be difficult to discern them from members of the sterner sex. I don't like mannish costumes or mannish manners in women. I think the charm of woman is her womanly nature, which is lost when she dons the shirt, collar and necktie and other apparel of the opposite sex. I do not believe this craze will last long, and that the dress reform movement will begin to work toward a natural style is more certain than ever." But despite the fair Helen's philippic the number of mannish dressed women that one sees on the streets is very large.

Miss Lizzie McCall, a woman who shot one husband and had trouble with another, has been after Ward McAllister's son Heyward lately. The first story was, that after receiving thousands from him in diamonds and other valuable gifts, she was going to sue him for $50,000 more. Abe Hummel, her lawyer, said she and young McAllister were not married, but suggested that there was a highly interesting story back of their friendship. When Papa McAllister is away, young McAllister seems to imitate the fatuous mouse or the unintelligent moth in a way to invite trouble and scandal.

"I never realized when I was a bachelor," said a newly married man the other day, "how poor New York is in apartment houses of a certain type. I wanted to find a three-room-and-a-bath apartment in a good neighborhood and I didn't want to pay more than $600 a year. Well, I haven't found it, and I'm still looking. Now, why wouldn't it be a good investment for some man to build a house that shall be devoted to such apartments? It is easy enough to find four or five room apartments, but that isn't what I'm looking for. I wanted three rooms and a bath that should be as desirable as my old bachelor apartments were. Lots of other young mrrried men who do not propose to keep house are looking for just the same thing."

The same thing is true of Brooklyn, but it seems probable that the want will be supplied before long, as every want that may be profitably catered to usually is.

The Vanderbilt skill and judgment in financial affairs crops out in the daughters of the family as well as the sons. The four daughters each received $10,000,000 on the death of their father, and have managed and spent it as they pleased. That they have done it well is attested by the fact that despite their liberal philanthropies, which in the case of Mrs. Shepard amounts to almost continuous giving, the fortune of each of the sisters has increased by fully $5,000,000. Their mother, Mrs. Maria Vanderbilt, is much less assertive and "capable" as a woman of affairs and prefers to let her son relieve her of the care of the millions which her husband left her.

Two Salvation Army girls who passed up Broadway a day or two ago attracted the attention of even those who are used to the uniforms of the women enlisted in the cause. In addition to the usual costume of blue with straw poke bonnets, they wore belts of brilliant red, on which, in large gilt letters, was wrought the legend, "Christ is Risen."

While walking on the beach at Oyster Bay a few mornings ago, Frank Ahern discovered a pair of trousers that had been washed ashore. They were of good material and but little worn. An examination of the pockets revealed a wallet containing $110 in bills. There was nothing in the wallet to show who was the owner.

Mr. Cy Warman says that his song of "Sweet Marie," which was published first in The Sun in September, 1892, and, as everybody knows, has been set to music, is bringing in $2,000 a month, which is divided between Mr. Warman and Mr. Raymond Moore, the composer of the music.

Hop Lee, a bright young Chinaman of Sixth avenue who was recently interviewed on the war, takes a very optimistic view of the outlook for China. He said that in a long war Japan could not hold out against China, because the latter country had the men and the money, too. "Japan small countree, make big bluff, but China big, like Melican man's countree," he said phlegmatically. Hop then picked up his pipe and gently "hitting" it, continued: "War not yet begun; China getting ready, and then look out. Japan will get sick before it is over. Melican man should know how big China is and how small Japan."

ROGER LEWIS.

CYNICAL BUT CLEVER.

Lord Clive Explains in Brief His Theory of Life.

Henry Arthur Jones in his latest successful play introduces the following clever dialogue between the hero, Lord Clive, and his father:

Discussing his son's political prospects, Lord Sarum, in admonitory tones, observes: "You're going to drive the public coach, Clive. You wouldn't engage a coachman without a character?"

"For driving? Just so. When I engage a coachman I want to know whether he can drive; not how many love affairs he's had with my cook."

"But if he created a scandal with your cook—what then?"

"That all depends upon the sort of a cook she was. If she cooked better than he drove, I should consider it his fault and, her misfortune, and he'd have to pack. But if he drove better than she cooked, it would be clearly her fault, and his misfortune, and she'd have to pack."

"Why won't you marry, Clive?"

"Why should I, when I can get the same charms, the same companionship, the same accomplishments, slang, extravagance, inconstancy, without being burdened with it for life? Women complain that men won't marry. It's their own fault for making themselves so cheap. Women ought to be a good deal better than men—that's my theory, and I'm gallant enough to act up to it, for when I see women lowering themselves I lower myself so I may still have the pleasure of looking up to them."

Is not the latter part of this tirade both charming and true, though it is cynical?

A PRETTY TRADITION.

A Spanish Account of the First Use of Orange Blossoms.

Like all familar customs whose origin is lost in antiquity, the wearing of orange blossoms at a wedding is accounted for in various ways. Among other stories is the following pretty legend from Spain:

An African prince presented a Spanish king with a magnificent orange-tree, whose creamy, waxy blossoms and wonderful fragrance excited the admiration of the whole court. Many begged in vain for a branch of the plant, but a foreign ambassador was tormented by the desire to introduce so great a curiosity to his native land. He used every possible means, fair or foul, to accomplish his purpose, but all his efforts coming to naught, he gave up in despair. The fair daughter of the court-gardener was loved by a young artisan, but lacked the dot which the family considered necessary in a bride. One day, chancing to break off a spray of orange-blossoms, the gardener thoughtlessly gave it to his daughter. Seeing the coveted prize in the girl's hair, the wily ambassador promptly offered her a sum sufficient for the desired dowry, provided she gave him the branch and said nothing about it. Her marriage was soon celebrated, and on the way to the altar, in grateful remembrance of the source of all her happiness, she secretly broke off another bit of the lucky tree to adorn her hair. Whether the poor court-gardener lost his head in consequence of the daughter's treachery, the legend does not state, but many lands now know the wonderful tree, and ever since that wedding-day orange-blossoms have been considered a fitting adornment for a bride.—Kate Field's Washington.

MR. OLIVE SCHREINER.

The Author of "Dreams," Asks Her Husband to Take Her Name.

Olive Schreiner, says Munsey's Magazine, has done what the organs of woman's rights are always threatening. She has married and asked her husband to take her name, instead of losing her own identity in his.

"Krantz Plaats" is the name of their place in South Africa. They own a dairy and consider the work of that before book writing.

"To feed and clothe, to order a small plot of ground and the livings thing upon it, to walk simply hand in hand with the kindly seasons," is Olive Schreiner's idea of life. She thinks that living close to nature is a poem. There have been others who have had the hardest prose of life who have also thought so.

It is a fact that from the country, from the earth, comes all the originality, all the freshness which gets into literature or art. Its well spring is there, however far into the haunts of men the raw material may have been carried before it is made up. "The story of an African Farm," was as new as though it had been the first book; and England has bought seventy-three thousand copies of it, and America probably three times as many.

Mr. Pullman's Compromise.

The architect of Pullman was W. W. Beman. He was justly proud of his work and justifiedly anxious to be identified with it in the memory of posterity, so one day, soon after the town was completed, he came to the proprietor and said:

"Mr. Pullman, if you haven't decided on any name for the new town, what do you think of calling it 'Beman,' from the man who designed it?"

"Um-m," said the magnate. "Fact is I had thought of calling the place 'Pullman,' from the man who built it and paid for it."

"However," Mr. Pullman added, as he observed a look of disappointment on the architect's face, "however, I'm not particular. Now what do you say of a compromise? Suppose we take the first syllable of my name, 'Pull,' and the second syllable of your name, 'man,' There we have it, 'Pull-'man'—'Pullman.' You see, that combines your idea with mine."

Mr. Pullman's suggestion prevailed, and the name, it seems, is a compromise.—Chicago Daily Tribune.

A Charming Nook in Mrs. Grant's Home.

One of the most charming features of the beautiful house in San Diego, Cal., which Mrs. U. S. Grant and her sons have chosen as their permanent home, is the fireplace in the great hall that takes up all the centre of the house and is crowned by a dome. In this fireplace a grown person could stand upright, and there are upholstered seats in the deep chimney corners. Only wood is burned in it, and two enormous logs hardly fill it. The house, which cost $100,000 to build by the original owner, and was sold to the Grants for $30,000, is exquisitely furnished throughout in rare woods, every particle of which was carved, polished and oiled by hand.

In Doubt.

"Oxcuse me, Mr. Acheimer," remarked Mr. Grossgeld, "but did I understand you to say that der brofits of dis pizness you want me to invest vouldt pe ten thousandt a year net or ten thousandt a year not?"—Indianapolis Journal.

REMARKABLE CURES

Of Recent Date.

A Statement from Ex-Mayor John Corson, Esq., of Clinton, N. J.

TO THE PUBLIC:

I acknowledge with the utmost pleasure the wonderful cure which Dr. Lighthill effected in my case.

I had been a sufferer from piles, which gave me constant pain and distress, during twenty long years, attended with frequent loss of blood and with great and painful protrusion of the pile tumors and rectum whenever my bowels moved.

I tried constantly to get relief from my sufferings, but to no purpose until Mr. Bryan, a friend of mine, who had been cured by Dr. Lighthill of the same trouble, recommended him to me, and he effected a complete and radical cure in my case also, and earned my lifelong gratitude.

JOHN CORSON.

THE CASE OF MR. PETER G. EYCK, OF BISSELL, HUNTERDON CO., N. J.

Dr. Lighthill Effects a Complete Cure Where Ten Physicians Had Failed.

TO THE SICK, SUFFERING AND AFFLICTED:

For many years past I have been afflicted with bleeding piles. Every movement of the bowels was attended with loss of blood and with intense pain which lasted for hours and sometimes all day. My condition was aggravated by a prolapse of the rectum, which greatly increased my suffering and sometimes gave me most agonizing pains.

So great was my distress and so bad my condition that I sold my farm, not being able to work it any longer. At one time the protruding pile tumors became so highly inflamed and swollen that they could not be replaced, and I had to go to bed, applying hot poultices for three months before I could get relief.

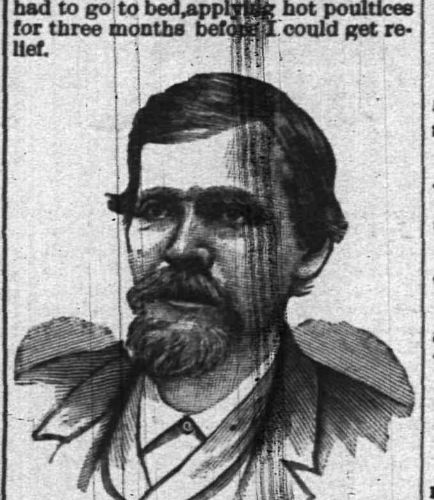

I had been under the treatment of ten different physicians, some of New York City, Easton, Washington and elsewhere, without any benefit whatever, and had given up my case as hopeless when, luckily for me, I heard of Dr. Lighthill's skill and success in such cases, and went to him for treatment, with the happy result that he effected a radical and permanent cure in less than four weeks's time; and I am glad to say that the entire treatment gave me neither pain nor distress.

I consider my cure perfectly wonderful, and so do all my friends and neighbors. I am confident that there is no case of piles which Dr. Lighthill cannot cure.

PETER G. EYCK,
Bissell, Hunterdon Co., N. J.

Dr. Lighthill

can be consulted daily (except Thursdays) on all CHRONIC, OBSTINATE AND COMPLICATED diseases of the human system of whatever name and nature, at his office and residence,

No. 144 Crescent Avenue.

Deafness, Catarrh and Diseases of the Head, Throat and Lungs successfully treated.

Piles of the most aggravated nature radically and permanently cured in a few weeks, without pain or detention from business, and all other rectal diseases are treated with equal success.

Mental and Nervous Derangements Epilepsy, Diseases of the Skin and Blood, Rheumatic, Neuralgic and Scrofulous Affections.

Diseases of the Heart, Liver, Stomach, Bowels, Kidneys and Bladder are successfully treated, even when other medical skill has failed.

Wall Paper
Put up
Carpets
Put down
WINDOW SHADES
Hung
Glass
Put in
Bicycles
almost given away

Glass, Paints, Oils, Brushes, Mouldings, Kalsomine, Stationery—almost everything in these lines.

EDWARD LOVE,

Corner North and Watchung aves.

Lodge and Society Meetings.

Senate Lodge, 3543, Knights of Honor.—The regular meetings of this Lodge are held on the First and Third Thursday evenings of each month in Stillman Building, No. 212 West Front street, at 8 p. m.
E. C. Pease, Dictator.
H. A. Thorne, Reporter. 26 tf

Court Pride of New Jersey, No. 8024, Ancient Order of Foresters of America, meets in K. of P. Hall, No. 108 West 2d st., first and third Tuesday evenings in each month.
Samuel J. Flynn, Chief Ranger.
Samuel H. Lunger, Fin. Sec. 9 26 y

Anchor Lodge, No. 149, F. & A. M.—Meets second and fourth Tuesdays at Masonic Hall, 10 East Front stree
C. C. Howard, W. M.
T. A. Rogers, Secretary.

Jerusalem Lodge, No. 26, F. & A. M.—Meets first and third Tuesdays at Masonic Hall, East Front street.
Chas. Yeager, Secretary.
Dr. D. G. Adams, W. M.

U. B. of C. and J. of A.—Local Union No. 155, United Brotherhood of Carpenters and Joiners of America, meets every second and fourth Tuesday in each month in Exempt Firemen's Hall, at 7.30 p.m. T. S. Thorn, President.
P. T. Bogert, Secretary. 8 21 y

Plainfield Council, No. 711, Royal Arcanum.—The regular meetings of this Council are held on the Second and Fourth Monday evenings of each month in Exempt Firemen's Hall, Coward's Building, Park avenue, at 8 P. M.
P. A. Emmons, Regent.
H. A. Thorne, Secretary.

Carpenters and Builders.

McCullough's Steam Mill,
21 Steiner Place, North Plainfield.
R. H. McCullough, Proprietor
Sash, Blinds, Doors, Mouldings, Scroll Sawing Turning, &c. Estimates cheerfully Furnished. 6-11-t

JOHN P. EMMONS
—Mason and Builder.—
Washington avenue and Prospect place
NORTH PLAINFIELD, N. J.
Jobbing promptly attended to. 11 14 tf

C. W. LINES,
Mason and Builder.
PLAINFIELD, N. J.
Residence—118 Liberty street.
Estimates cheerfully given.
Jobbing promptly attended to. 12 4t

D. L. HULICK,
CARPENTER,
And General Jobber.
Cabinet Work and Mantels a Specialty.
Jobbing Promptly Attended To.
Orders may be left at Bremmer's Clothing Store, 26 Somerset street, or sent by mail.
Residence 178 Duer st. 6-8-tf

PEARSON & GAYLE,
Carpenters and Builders.
RESIDENCE—W. J. Pearson, No. 15 Vine St.
H. B Gayle, No. 13 Vine St.
ALL WORK PROMPTLY ATTENDED TO 7-21-tf

JOHN T. ODAM
PLAIN AND ORNAMENTAL
Slate Roofer and Repairer
Residence, cor. Arlington ave. and 6th st. Yard, near Freight House. P. O. Box, Plainfield, N. J. New work warranted for one year. Slating over shingles. 5 10 y

GEO. W. STUDER,
CARPENTER AND BUILDER,
985 ARLINGTON AVENUE.
Jobbing of any kind promptly attended to. Estimates given; charges reasonable. 5 3 6m

Jno. J. Shotwell,
Wood Mantels, Tiles and Fire Place Furnishings.
221 Park avenue, upstairs. 3 5 tf

The Perfect Water Heater.

DAVID T. KENNEY,
PRACTICAL PLUMBER.
SANITARY APPLIANCES
193 North Ave., opp. Railroad Station
Hot water boilers, warm air furnaces; extensive stock of goods displayed. Porcelain bath tubs, water closets and washstands. Perfect ranges, boilers and furnaces a specialty. Estimates furnished 3 13 t

Eagle Bakery,
206 LIBERTY ST.
Baked beans, brown bread, Saratoga chips Imperial Bread. Special care taken with the above. Orders promptly delivered. 9 1 tf

TOWNSEND'S
MARBLE AND GRANITE WORKS,
SOMERSET STREET.
OUR MOTTO—Good work, good material at fair prices. 8 4 y

J. M. HARPER, Agent,
Bargains in All kinds of
STATIONERY
411 Park avenue, Plainfield, N. J.

VANDERBEEK & SATTELS,
33 Park Avenue
AGENTS FOR
Hazleton, Chickering Pianos, A. B. Chase, Behning & Son, Story & Clark Organs.
Tuning and repairing in all its branches.

ARE YOU INTERESTED?
We have one lot of
CHINA SILK
extra quality, 22 inches wide, the best ever offered. The price is low; come in and see for yourself.
Ladies', gent's and children's underwear in all sizes and prices. You get good value for your money at
PUTNAM & DE GRAW,
210 West Front Street.

Steel Shod Shoes.
Boys have hard work to wear them out. Have seen them tapped twice. Come for steel shod shoes to
WILLETT, 107 Park Ave.

FULPER'S PRICE LIST.

Granulated sugar	4¾c
25 pounds Pillsbury flour	61c
25 " Pearl flour	59c
25 " Magnolia or Lily flour	45c
25 " best family flour	36c
Extra fat mackerel, each	8c
Best new can corn or peas	10c
Canned salmon	10c

Big reduction in teas and coffees.

Best 70c tea, all kinds, for	45c
Best 60c " "	35c
3 pounds good tea, all kinds	50c
Fresh roasted Java and Mocha coffee	33c
Or 3 pounds	95c
2 pounds extra combination	30c

TWENTY-FIVE CENT LIST.

3,600 matches	25c
2 pounds full cream cheese	25c
5 boxes sardines, in oil	25c
6 pounds jelly, all flavors	25c
3 " lard	25c
3 papers of macaroni	25c
6 pound paper buckwheat	25c
5 bottles extract, lemon and vanilla	25c
5 pounds soda crackers	25c
4 " oyster crackers	25c
2 " fruit crackers	25c
5 " ginger snaps	25c
One-half gallon new syrup, including handsome jug, all for	25c
1 gallon pure sweet cider, including handsome jug, for	25c

at FULPER'S, 207 WEST FRONT STREET
For today only we will sell a choice variety of apples at 28c per basket; regular price 50c.

OPEN FIRES.
For the open fire we have the best Cannel Coal at $12 per ton and seasoned Hickory Wood at $10 per cord. The wood is cut to any desired lengths and carefully piled in your cellar.
Coal Delivered in Bags
THORPE & IVINS,
301—311 Watchung avenue

THE MILLER LAMP
AT GAVETT'S.

YOUR HEAD It's a Good head, and deserves a Good hat. The style, the fit, the price, suit all who put the matter **IN OUR HANDS.**
E. M. LAING, Men's Goods, 105 Park ave. 10 2 tf

I Am Going to Sell Them Quick.
WHAT ?—2 handsome lots on East Front St., opp. Sandford ave. They are 61 feet front by 185 deep. All curbed, paved and the price is going to do it.
J. F. MacDonald,
186 East Front Street.

F. M. HULETT,
Leading Music Dealer,
74 WEST FRONT ST
Gildermaster & Kroeger, Kranich & Bach, Mulfield, Starr and Jacob Bros. Pianos. Also, the world-renowned Newman Bros. and Mason & Hamlin Organs. Pianos to rent. 5 16 tf

Huyler's The Best Confections are sold at
The Best Pharmacy **LEGGETT'S**
Front street and Park avenue.

THE SIGN of the oyster.
ROGERS.
Culls 75c per 100; culls xx $1 per 100; primes $1.25 per 100; primes xx $2 per 100. 232 West 2d street

Youman's Genuine $5 Hat
Is on sale today at
HALLOCK'S, 109 West Front Street.

Are you Afraid to dye?
A dirty kitchen, pots and pans made unfit to use, stained hands and a ruined dress. These are the results of home dyeing.
We'll dye for you!
Hillier & Co. 175 North ave

Hotels and Saloons.

HOTEL ALBION,
OPEN FOR GUESTS
Park avenue and 8th street.
Chas. T. Bogert, Mang. 7 tf

Mizzen Peak Cottage
Summer Resort.
WATCHUNG MOUNTAIN,
Bound Brook, N. J.
Superior French board at moderate prices.
ISIDORE FAUCHEREAU, Prop
4 12 tf-th s

New Proprietor.
HENRY F. WINDHAM,
ARLINGTON HOTEL,
SOMERSET ST. AND GREEN BROOK ROAD.
Regular and transient boarders.
First-class bar and stables attached. 8 1 t

PURE California Wines,
Port, Sherry and Catawba 30 cents bottle. The celebrated
Zinfandel Clarets,
25 cents to 50 cents per bottle at
E. P. THORN,
NO. 17 PARK AVENUE.

HOTEL GRENADA,
North Avenue.
Now open for the reception of guests, under the management of George and Wallace V. Miller. House has been thoroughly renovated and re-furnished throughout, and contains all improvements. First-class accommodations for families and the traveling public. 5-12-t

CENTRAL HOTEL CAFE,
No. 115 East Front Street.
Alfred Weinwurm, Manager.
Choice wines, liquors and cigars. Billiard and pool rooms attached. 3 30 tf

CITY HOTEL.
Plainfield, N. J.
COR. PARK AVENUE AND SECOND STREET.
J. R. BEEBBOWER, Proprietor.
With stables attached. 4 5 y

IMPORTED WERZBURGER BEER
On draught at
CHARLES SMITH'S
Sample and Lunch Rooms, 4 WEST FRONT ST.
The Bartholomay, Rochester Pale, the Bavarian Dark and the St. Louis.
Ballantine's Ales also on draught. The Indian Pale XXX Still Ale and Porter.

CASPAR'S HOTEL,
144 EAST FRONT STREET,
Daily variety of hot lunch 10c. a plate from 11 to 2, and a great variety of cold lunch always on hand. 10 14 tf

Madison Avenue HOTEL,
Madison Ave. and 58th St.,
NEW YORK.
$3 per day and up. American Plan.
Fireproof and first-class in every particular
Two blocks from the Third and Sixth Avenue Elevated railroads.
The Madison and 4th Ave. and Belt Line cars pass the door.
H. M. CLARK, PROP.
Passenger Elevator runs all night.

Treasures Unrolled

are the latest patterns of wall paper to those desirous of beautifying their homes. We keep all styles and can furnish many elegant figures at moderate prices. Call and take your choice out of this immense stock—etc.
MARSH, AYERS & CO.
141 East Front st., Plainfield, N. J.

Carty & Stryker
Groceries, Fruits and Vegetables,
CHEAP FOR CASH.
CENTRAL AVE. AND SECOND STREET
If you will kindly favor us with your order, it will receive prompt attention.
Don't forget the place, corner Central venue and Second street. 11 23 tf

J. C. POPE & CO.,
Insurance Agents,
NO. 6 EAST FRONT STREET,
Plainfield, N. J.

Central Railroad of New Jersey

(Anthracite coal used exclusively insuring cleanliness and comfort.) Station in New York foot of Liberty Street. Time Table in Effect, JULY 1, 1894.

PLAINFIELD AND NEW YORK.

Leave Plainfield [illegible]

Leave New York from foot of Liberty street, [illegible]

PLAINFIELD AND NEWARK.

Leave Plainfield [illegible]

Leave Newark [illegible]

Passengers for Newark change cars at Elizabeth.

PLAINFIELD AND SOMERVILLE.

Leave Plainfield [illegible]

Leave Somerville, [illegible]

PLAINFIELD AND EASTON.

Leave Plainfield [illegible]

Leave Easton [illegible]

PLAINFIELD AND LAKE HOPATCONG.

Leave Plainfield 9 54, a m, 5 14 p.m.

WESTWARD CONNECTIONS.

LEAVE PLAINFIELD.

5 45 A. M. for Flemington, Easton, Allentown Reading, Harrisburg, Pottsville, Mauch Chunk Williamsport and Tamaqua.

7 10 a. m. for stations to High Bridge, connecting for stations on High Bridge Branch.

9 10 A. M. for Flemington, D. L. & W. R. R. Easton, Bangor and Mauch Chunk.

9 54 A. M. for Flemington, High Bridge branch D L & W R R, Easton, Allentown, Reading, Harrisburg, Mauch Chunk, Williamsport, Tamaqua, Pottsville, Nanticoke, Upper Lehigh, Wilkesbarre, Scranton, &c. Through coach to Williamsport.

12 43 p. m. way for Easton, connecting at Junction for stations on D. L. & W. R. R.

2 08 P. M. for Flemington, Easton, Bangor Allentown, Reading, Harrisburg, Mauch Chunk, Tamaqua, Sunbury and Williamsport, Wilkes-Barre and Scranton. Buffet parlor car to Mauch Chunk.

5 03 p. m., way for Easton, connecting at High Bridge for stations on High Bridge branch and at Junction for D. L. & W. R. R.

5 14 P. M. for Flemington, High Bridge Branch Easton, Bethlehem, Allentown, Wilkesbarre, Scranton, Mauch Chunk Shamokin and Tamaqua. Buffet parlor car to Scranton.

6 19 P. M. for Flemington.

6 38 P. M. for Easton, Bethlehem, Allentown, Mauch Chunk, Reading and Harrisburg.

8 23 P. M. for Easton, Bethlehem and Allentown.

5 45 A. M. Sunday for Easton, Bethlehem, Bangor Allentown, Mauch Chunk, Wilkesbarre and Scranton. 8 28 a.m. Sundays for Easton, Allentown, Mauch Chunk, Tamaqua, Shamokin Williamsport, &c., 2 08 p. m. Sundays for Easton, High Bridge Branch, Bangor, Allentown, Mauch Chunk, Tamaqua, Reading and Harrisburg, 6 35 p. m. Sundays for Easton, Bethlehem, Allentown, Mauch Chunk, Reading, Harrisburg, &c.

For Atlantic City, 3 37 a. m. 1 14 p. m.

Long Branch, Ocean Grove, &c.

Leave Plainfield [illegible] Sundays—(except Ocean Grove) [illegible]

For Perth Amboy, [illegible]

For Freehold, [illegible]

For Boynton Beach 8 15, 11 24 a m, 1 14, p m.

ROYAL BLUE LINE.

Leave Plainfield for Philadelphia, [illegible]

For Trenton [illegible]

For Baltimore and Washington at [illegible]

For Chattanooga, New Orleans and all points south with through vestibule sleeper, via Shenandoah Valley Route at 6 45 p m. Sundays 6 14 p.m.

For Buffalo, Chicago and all points west, week-days at 9 54 a m., 6 22 p. m. Sundays 6 35 p. m

RETURNING—LEAVE PHILADELPHIA.

Reading terminal, [illegible]

Sundays—[illegible]

From 24th and Chestnut—[illegible]

Leave Trenton, Warren and Tucker sts., [illegible]

Plainfield passengers by trains marked * change cars at Bound Brook.

Through tickets to all points at lowest rate may be had on application in advance to the ticket agent at the station.

J. H. OLHAUSEN, General Sup't.
H. P. BALDWIN, Gen. Pass. Agt.

The Pennsylvania Railroad.

The Standard Railway of America

Protected throughout by the Interlocking Switch and Block Signal system.

On and after Sep 27, 1894, trains will leave Elizabeth as follows:

FAST LINE leaves Philadelphia 12 25 p m daily, with Pullman Vestibule parlor and sleeping cars for Pittsburg, Northern and Eastern Pennsylvania.

6.37 P. M. WESTERN EXPRESS, with Pullman Vestibule sleeping cars, dining car daily for Pittsburg, Chicago, Cleveland, daily except Saturday, for Toledo. Williamsport, Rochester, Buffalo and Niagara Falls.

8.34 p.m—SOUTHWESTERN EXPRESS with Pullman vestibule sleeping car, daily, to Columbus, Cincinnati, Indianapolis, St. Louis, and Memphis. Dining car Altoona to Richmond.

8 42 p. m.—PACIFIC EXPRESS with Pullman vestibule sleeping cars, daily, for Pittsburg, Columbus, Chicago, and Toledo, daily, except Saturday for Cleveland.

For Baltimore, Washington and the South—[illegible]

For Baltimore only 1 37 p. m., week-days.

For Newark and New York—[illegible]

For New York only, 6 10 a. m. daily.

For Philadelphia—[illegible]

FOR ATLANTIC CITY

(1 37p.m. with through Buffet parlor car) Sundays 5 59 a. m.

Cape May, Sea Isle City and Ocean City 1 37 p.m. weekdays.

For Rahway—[illegible]

For New Brunswick—[illegible]

For Woodbridge—[illegible]

For Perth Amboy—[illegible]

For East Millstone—[illegible]

For Trenton—[illegible]

For Lambertville, Phillipsburg and Belvidere via Trenton—[illegible]

For Flemington—[illegible]

For Freehold—[illegible] via Monmouth Junction, week-days. [illegible] Sundays.

For Jamesburg, via Monmouth Junction—[illegible]

For Long Branch, Ocean Grove, and points on New York and Long Branch R. R.—[illegible] week-days. Sundays, [illegible]; do not stop at Asbury Park on Sundays.

For Sea Side Park, Island Heights and Toms River—[illegible]

For Boston—[illegible] p. m., daily.

For Brooklyn, N. Y.—All through trains connect at Jersey City with boats to Brooklyn annex, affording direct transfer to and from Fulton Street, avoiding double ferriage and journey across New York City.

Leave New York for Elizabeth—[illegible]

S. M. PREVOST, General Manager.
J. R. WOOD, Gen. Pass. Agent.

THE DAILY PRESS'S PAGE FOR WOMEN.

An agreeable Laxative and Nerve Tonic. Sold by Druggists or sent by mail. 25c., 50c. and $1.00 per package. Samples free.

KO NO The Favorite TOOTH POWDER for the Teeth and Breath, 25c.

Captain Sweeney, U.S.A., San Diego, Cal., says: "Shiloh's Catarrh Remedy is the first medicine I have ever found that would do me any good." Price 50 cts. Sold by Druggists.

SHILOH'S CURE.

This Great Cough Cure promptly cures where all others fail. For Consumption it has no rival; has cured thousands, and will cure you, if taken in time. Price 25 cts., 50cts., $1.00.

Sold by all druggists. 8 14 y

ASK THEM Why?

Ask the men who are making imitations of COTTOLENE, the new vegetable shortening, why they give up lard and try to trade on the merits of COTTOLENE? Perhaps you can guess why.

ASK HIM WHY?

Ask the grocer who attempts substitution, why he tries to sell an imitation when people call for that pure, palatable and popular vegetable shortening, COTTOLENE? Perhaps you can guess.

ASK YOURSELF Why?

Why should not YOU use COTTOLENE, instead of lard or any other compound, for all cooking purposes? It has the highest possible endorsement; from Physicians as to healthfulness; from Cooking Experts as to superiority; from housekeepers as to economy. Use COTTOLENE and stick to it.

Sold in 3 and 5 pound pails.

Made only by N. K. FAIRBANK & CO., CHICAGO, and PRODUCE EXCHANGE, NEW YORK.

AT BEDTIME I TAKE A PLEASANT HERB DRINK

THE NEXT MORNING I FEEL BRIGHT AND NEW AND MY COMPLEXION IS BETTER.

My doctor says it acts gently on the stomach, liver and kidneys, and is a pleasant laxative. This drink is made from herbs, and is prepared for use as easily as tea. It is called

LANE'S MEDICINE

All druggists sell it at 50c. and $1 a package. If you cannot get it, send your address for a free sample. Lane's Family Medicine moves the bowels each day. In order to be healthy this is necessary. Address, ORATOR F. WOODWARD, Le Roy, N. Y.

DIRECTIONS for using CREAM BALM.

Apply a particle of the Balm well up into the nostrils. After a moment draw a strong breath through the nose. Use three times a day, after meals preferred, and before retiring.

ELY'S CREAM BALM opens and cleanses the nasal passages, allays pain and inflammation, heals the sores, protects the membrane from colds, restores the senses of taste and smell. The Balm is quickly absorbed and gives relief at once. Price 50c at druggists or by mail. ELY BROTHERS, 56 Warren street, New York.

CATARRH

COLD IN HEAD

—IS—

Your Bike Worth $2

Suppose it is stolen or lost, what protection have you? None of course. Why not, therefore, protect your wheel with us? We will for the sum of $2 for the first year and $1 for every year thereafter, protect your wheel against loss or theft. Should you lose your wheel we give you one to use for 30 days, and should we be unable to return you your wheel at the expiration of 30 days, we will give you a NEW machine of the make you lost.

THE WHEELMEN'S PROTECTIVE Co. New York.

W. H. Rogers, Agt

408 WEST 5th ST.

All wheels bought from me will be insured free of charge for one year. 4 27 y

FISCHER PIANOS.

ESTABLISHED 1840.

Nearly 100,000 Now in Use.

RECEIVED HIGHEST AWARD, WORLD'S FAIR, CHICAGO.

EASY TERMS,—EXCHANGED.

Catalogue mailed on application.

110 FIFTH AVE., cor. 16th St., N. Y.

AN IDEAL FAMILY MEDICINE

For Indigestion, Biliousness, Headache, Constipation, Bad Complexion, Offensive Breath, and all disorders of the Stomach, Liver and Bowels.

RIPANS TABULES act gently yet promptly. Perfect digestion follows their use. Sold by druggists or sent by mail. Price 50 cents a box. Address RIPANS CHEMICAL CO., 10 Spruce St., N. Y.

MEDICATED

Sulphur and Vapor Baths,

followed by a thorough rubbing with alcohol; a wonderful help for rheumatism and skin diseases. For men only; hours 8 to 11 a. m., 2 to 8 p. m. H. HORNISS, 36 North ave., Plainfield, N. J. Refers to Drs. Probasco, Endicott, Fritts, Tomlinson, Geo. W. Rockfellow and T. S. Armstrong. 5 27 y

THE SUN'S FASHIONS.

THE SASH AND THE BIG BUTTERFLY BOW AGAIN POPULAR.

The Blossoming of the Widow. Everything in Dress Tends to Airy Caprices. Any kind of a Hat that is Becoming is Stylish. Hints and Suggestions to the Beautiful.

The sun pours down with fierce impartiality on town and country, and although one's skin, or even bones, would be a delightful and quite sufficient garment for solid comfort, the feminine mind is as ardently bent on the pursuit of Fashion as it was six months ago. And there are quite the same number of dainty feet which trip lightly on abreast of the fickle dame, and just as many clumsy ones trudging laboriously after. This season is decidedly inclined toward trimming the waists of gowns, or rather putting finishing touches that increase the style and elegance of the plainest dresses—for instance, bows of broad ribbon on each shoulder with the long ends falling on either side, back and front, or a crape scarf of the prevailing color of the gown, worn like a stole and falling in straight lines from the shoulders to the knees. A useful little addition to the wardrobe is a double muslin fichu which is edged with lace and can be worn for outdoor wear or to make a morning gown dressy for the evening.

One of the airiest caprices of fashion is an enormous tulle cravat forming a large bow, tied directly under the chin, which looks like a big delusive butterfly. The latest fad of ribbon cravat is made of several yards of ribbon, quite narrow, which is used up in loops and two long ends nearly reaching to the feet. It is very stylish, but sometimes rather inconvenient. Ruches are very much worn also about the necks of gowns, spangled black tulle being the favorite now in Paris, although one can form them out of any of the lovely thin stuffs that are so plentiful this summer. Black velvet belts are in vogue, too, but really a long, slender waist is needed to wear them without detracting from the figure.

An exceedingly smart costume designed in Vienna for a young widow in the last stages of mourning for the dear departed is made of white silk muslin with the tiniest of black dots, a black lace application in a large bowknot design on the front of the skirt, a smaller one on the waist. It is all accordion pleated and made over a white peau de soie, the wrinkled belt and collar of soft white and black silk. The large picture hat worn with this lovely gown is a lace foundation trimmed with knife-pleated black silk mull and soft white silk folded about the crown; black tulle pleated and standing up straight, giving a chic finish to the filmy structure. It all looks so cool and such a relief after the heavy black. Another extremely striking gown for the

same person was made with the skirt of gray and black silk pekin, stylish double-breasted coat of black satin, the pointed basque cut away in front, and fastened with large jet buttons; it had huge revers, covered up with the cravat of white silk muslin, elbow puffs of black satin, long gray suede gloves, and a gray chip hat with parma violets.

A costume of silk and figured muslin made of a soft silvery gray peau de soie, and the muslin of the same shade, the blouse waist belted in with a brick-red ribbon, and a skirt of the muslin falling over the silk in long coquilles; a fall of broad guipure from the shoulders, caught over the breast with a knot of the brick-red ribbon, and one confining the collar, the bow being at the back of the neck.

SHE OUGHT TO KNOW BETTER.

A Mother Who Puts Discipline in the Place of Common Sense.

It is told of some mother, who was a rigid disciplinarian, that whenever her little girl particularly desired to wear one frock, she considered it a matter of duty that the child should wear another.

"It is entirely wrong to indulge children's notions," she said. "They should be trained not to think of their clothes, but simply to wear what is put on them."

"But don't you believe," some pitying onlooker suggested, "that the child really thinks more about the matter when the frock you make her wear is so distasteful?"

"She must learn not to dislike it," returned the mother, carelessly. "I have told her to wear it. That is enough."

The friend remembered the little girl's screams and protests and the flushed passionate face with which she ran out of the room and slammed the door—which "wooden oath" apparently passed unnoticed by the severe parent. Remembering, she wondered if forcing the child into one special garment compensated for the price it cost.

"But what difference—" she timidly began.

"All the difference in the world," retorted the mother. "She hates red because she knows it is not becoming to her. Well, it isn't, but I shall not encourage vanity in so young a child."

"But you don't wear red yourself for the same reason," insisted the friend.

"No; but then I have sense enough to decide wisely and then forget the matter. Grace may do as she pleases by-and-by."

Argument seemed thrown away. The friend was silenced, but took an inward vow to make a few of the prettiest frocks she could design for her own little daughters, and to chose styles and colors with special reference to their becomingness.

And when, afterward, some one remarked the extreme care she took in the matter, she repeated the little anecdote, and her own lesson drawn from it.

"It seems to me," she concluded, gravely, "that the child's spirit and temper are of more consequence than the frock she wears. Red, blue, or green is of no particular consequence. Nor is the style; it is as easy to make a thing becoming as the reverse. I like, too, to see the children look pretty rather than ugly. All that is my side of the matter. On their side, it hurts their spirit to have remarks made about them by other people. It hurts their feelings to think I could so injure them, unless I was obliged to do so. And if they do have little notions about some matter of dress, it is better not to notice too much the notion, but to quietly see that there is no cause why it should torment them. I think, too, it is really easier to be good in a pretty dress than in an ugly one. I know it is easier to forget the dress and think only of the goodness, because it is easier to forget a satisfactory thing than one whose hatefulness continually torments us."

"I think," she concluded, with a laugh, "I'll make my children good in pretty dresses first. And when they've grown strong enough to bear it, I'll begin to insist that they shall be equally good in ugly ones. That's a natural development, and the other isn't."—Harper's Bazar.

DECLINE OF KINSHIP.

Men No Longer Make as Much of Their Relatives as of Yore.

In old days the family meant something; to-day it means little or nothing. The ties of the English family were never so strong as those of the Scottish clan, still they were much more recognized a century ago than they are to-day, and the members of one family were more careful to preserve an attitude of loyalty toward a quarter from which they expect advantage.

To be the cousin, even once removed, of a great man was then to possess a certain claim upon his favor—a claim which he was not unwilling to recognize in consideration of the service which he might possibly command in return. To be the cousin of the prime minister to-day is not likely to afford much material advantage either to one's self or to the prime minister.

To take a single instance of the altered conditions of the family, let us consider the present position of the "poor relation." This unfortunate gentleman has changed very much for the worse as far as his material advantage is concerned. His family may at one time have treated him with disrespect, even with contumely, but at least it used to provide him with the necessaries of life. To-day it no longer insults him with begrudged benefactions; it simply ignores his existence.—London Spectator.

Too Good a Helpmate.

There is no doubt about it. It is sometimes a bad thing for a man to have a wife with business ability. The case of H. W. Allen, of Rockford, Ill., illustrates that fact. Mr. Allen's business is traveling for a wholesale grocery house. The other day he dislocated his shoulder. A trip which it was necessary that he should make was already mapped out. His wife told him that if he would mind the baby she would make the trip for him. He laughed her to scorn, but she was in earnest, and she took his sample case and went the rounds. The result was that, while he made rather a bad showing as a nurse, she secured ten pages more of orders than he ever succeeded in doing in one day in all the years he had been on the road. The firm has written to Mr. Allen that he had better trade jobs with his wife permanently.

Zebras For Carriage Animals.

There seems to be very little doubt that the zebra can be trained without much difficulty. A gentleman near Pretoria, in the Transvaal, has for a long time driven zebras in harness, and a firm which runs coaches through Pretoria, Zontpansberg, and Pietersburg have trained teams of these handsome animals. They are invaluable in the Low Country service, not being liable to horse sickness. They are a bit unruly when being harnessed up, and have an ugly trick of biting, but they go all right when once started.

Anarchy and Authority.

Near Milan recently, the laborers on the estate of a rich proprietor named Mai drove up to his house with the harvested corn. They were met by his son, a youth of twenty-three, who made them a speech telling them that the grain they had sown and cut was theirs by natural right, and bidding them take it home and shout "Long live Anarchy!" After some pressure they obeyed, and on the father's return the help of the police was required to make them give up the corn again. The son thought it prudent to leave the country.

THE SUN'S FASHIONS.

WOMAN MAY NOW PLEASE HER OWN SWEET WILL IN DRESS.

The Variety of Styles, Materials and Colors Greater Than Ever. Hints of Fashion for the Autumn. Felt Hats Beginning to Show Themselves.

Never in all the past could woman follow her own sweet will in dress as at the present time, and never were women more tastefully and becomingly costumed. A dowdy or ill-fitting gown is now the exception. With the infinite number of colors and their beauty and the exquisite textures now offered, if a woman has a little artistic taste and perception of her best points, there is really no excuse for her appearance being anything short of a dream. Mother Eve taught her daughters many little tricks. One of them each woman surely must have by heart, that of knowing her own style, and what a happy one it is, if only carried out! She must not take exactly what her neighbor or her sister looks lovely in, but must modify or add to, so as to fit her own particular style. She should adapt the fashions to herself, instead of herself to the fashions, making them part of her individual style.

The Dame has been particularly kind to women in allowing them so much leeway in gowns, hats, coiffures, and wraps. Never were there so many shapes, colors, and textures to help a woman in carrying out her own ideas, and every woman should be instinctively drawn or repelled by a shape or tint.

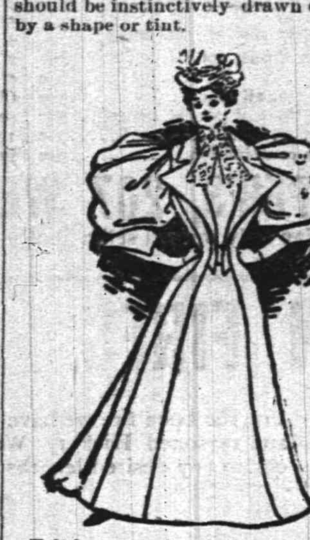

Felt hats are already beginning to show themselves for early fall wear. Most of them have indented crowns, and the brims rather broader than formerly. The soft brown and tan shades are much the prettiest. One of dark gray, bound with a very narrow edge of black velvet, had a band about the crown terminating in a huge bow at the left side, making a background for a white plumaged bird. A tabac brown hat was trimmed with black velvet roses and a black jetted bird on each side. Quills are very much used. The most beautiful are the argus pheasant, which are exquisitely marked.

An extremely becoming tailor gown, especially adapted for a figure gently gaining in embonpoint is cut in redingote form. One was made of canvas woven amber woolens, with the three narrow breadths in front, the side breadths being cut with the bodice. The seams of the skirt were outlined with silk piping cord the silk matching the dress in color. The narrow bodice fronts were finished with pointed revers and fastened at the waist

with gold buttons, the revers forming a turn-down collar behind. Both were lined with silk. The body breadths were plaited into a waistband, and finished in a plain divided swallowtail basque. The balloon sleeves had stiff gauntlets to the elbows, and were adorned with gold buttons. The round hat of fine white rice straw was trimmed with rosettes of amber satin ribbon and tufts of tulle.

A chic costume that makes a very smart mid-season toilet is composed of shepherd's plaid silk made over a gown of peau de soie covered with black silk guipure. The waist is cut pinafore fashion and fastened over each shoulder with a band and rosettes of the plaid. The overskirt is cut plainly and looped quite high on each hip, being lined with black silk, that peeps out under the folds.

It is an exploded idea that white muslin gowns need no artistic touch to perfect them. In the accompanying dainty model for a girl of twelve, the three ruffles have insertions of valenciennes lace between, and the full double bretelle ruffles are formed to point at the ends. The yoke is shirred to the throat. The puff sleeves are gathered to form a small frill at the elbow. A soft white ribbon tied round the throat finishes this pretty gown, and it may be all white or worn over a silk slip of any desired shade.—N. Y. Sun.

WAR ON TIGHTS.

Mr. Dana Says Certain Pictures Should be Suppressed.

In a recent issue the New York Sun had this to say on a question which interests many:

We stand with the Woman's Christian Temperance Union in its war upon those unsightly posters bearing indecorous pictures of actors and actresses, which are to be seen at times in some of the streets of Brooklyn, or even of New York. The members of the Brooklyn branch of the Union who began the war there last week, are enlisted in a proper cause. Some of the posters against which they have turned their arms are very offensive.

We object to these posters because of their immodesty. Some of them are markedly indecent. It is not merely because people of both sexes are pictured in tights, that we object to them; for there need not be any impropriety in appearing upon the stage in decent tights, or in giving pictures of those who thus appear; it is because of their essential viciousness.

We object to the public display of the vicious pictures, because it is repulsive to pure-minded women, young and old, wedded and unwedded, as well as to their fathers and brothers. There is proof of this in the protests that are made against them.

We object to it because it is unlawful under the statutes of the State of New York. The law in the case ought to be and can very easily be enforced, without the least infringement of the rights of anybody.

We object to the bad posters for artistic reasons. The colored pictures which they bear are nearly always uncomely, and the persons represented in them often look like slouches, though in tights.

Let the law be applied to these scandalous posters. In its behalf we stand with the W. C. T. U. The war that has been begun in Brooklyn is a righteous war.

A SEASON OF CONTRASTS.

All Sorts of Incongruities Perpetrated in Fashion's Name.

The greater number of materials and variety of colors one can harmoniously introduce into a costume this winter the greater the success she is considered to have achieved. Exquisite blendings, delightful contrasts, bewitching incongruities are the order of the day. Filmy chiffon and spidery lace in conjunction with heavy furs and velvets, gleaming passementeries against sombre cloths and all sorts of odd combinations are popular.

A gown which unites about as many of the fashionable elements as possible may be made of cheviot. The material of two shades of brown—tobacco leaf and a somewhat lighter shade, sprinkled with pin dots in turquoise blue. The bodice is of brown velvet, made with a very full, overhanging vest. The under sleeves of cheviot and the upper ones of velvet. Bands and lines of jet gleam about the bodice. Epaulettes of heavy cream lace give a finishing touch of contrast to the frock.

OUT OF REMNANTS.

The Striking Rag-Bag Success Achieved by One Young Person.

It was, according to its wearer's admiring friends, a most beautiful bodice. It was of pale blue crepe. The sleeves were puffed so as to form a sort of cascade to the elbow. The puffs were divided by bands of cream insertion. Van Dyke points of lace extended from the collar to the waist line, the narrow points giv-

ing a tapering effect to the wearer's plump figure. A stock collar of heliotrope velvet finished the bodice.

When it had been sufficiently admired the young woman who wore it made the encouraging statement that her last winter's ball gown, a scrap of velvet and lace saved from three seasons before, were the materials used. Whereupon all the others departed vowing to have lovely bodices before the week was over.

The Lawyer.

In college days he used to lie
On shady banks of brooks,
Which babbled soft accompaniments
To what he read in books.

Now he has laid his studies by,
To seek the legal dime,
And, quite forgetting other days,
He lies most all the time.
—Detroit Free Press.

THE SUN'S FASHIONS.

WHAT SHALL SHE WEAR AND HOW SHALL SHE WEAR IT.

Some Pretty Examples of Strolling Gowns, Reception Costumes, Evening Toilets, Stylish Hats, Tennis Uniforms and Dainty Underwear.

The autumn pageantry is all prepared and waiting with little patience for autumn to appear, for it is certainly most provoking, after happily providing one's self with new gowns of the rich, heavy material and gorgeous tints so tempting and so suitable to the season, to be left stranded in the middle of last summer with one's old clothes quite too shabby and the new ones an impossibility.

A striking gown that has a touch of the middle ages about it is made of fawn-colored cloth and rich mirror glace velvet in amethyst shade. The skirt is cut very full and embroidered on front and sides

in a very open-worked pattern with amethyst silk; the back of the skirt plain: a band of the velvet about the lower edge is beaded by an inch wide band of sable; the bodice is of embroidered cloth, with a tight-fitting back and loose blouse front; the yoke is of creamy lace; the collar and sleeves of the velvet, and four narrow rows of the sable, two each side of the bodice, run from the throat to the foot of the skirt.

The skirt of the tennis costume is made of dark blue serge and lined throughout with silk in a fine check of reds; the full waist and sleeves are made of the same silk and the straps from the skirt fastened under the collar; the tops falling over the skirt are of serge, lined with the silk.

Some extremely stylish hats for immediate wear are large and turned up in a hundred fantastic ways, trimmed heavily with feathers, jets, and Parisian aigrettes. Ladies with these big hats are wearing large, loosely draped veils, lightly folded around the throat in a very becoming fashion.

Fashion, whether right or wrong, will have her way, and as for petticoats it is certainly her right to exact that they shall be silk, for nothing can give a prettier or more comfortable effect to an outside skirt than the silk underneath; and the gentle frou-frou it gives has a certain attraction all its own. Petticoats are more elaborate than ever, and must not touch the ground. A beautiful idea was carried out in gray taffeta, cut out in deep points, and under the points a pink accordion-pleated flounce, on which were three rows of insertion.—N. Y. Sun.

English as She Is Spoke.

First Dude—Shall we have oystahs, my deah fellah?

Second Dude—Ah, no! I feah they won't be good.

First Dude—But the weathah is so wahm.

First Dude—Don't feah. This is Septembah, you know, and oystahs ah always good in a month with an ah in it, you know.—Philadelphia Call.

"Daddy" Smiggs, ex-Congressman from Georgia, the old man who was famous before the Civil war on account of his owing the fattest pair of twin slaves in the South was recently appointed Inspector of the State Tarpon Fishery. For over a score of years he has made a study of the species, and the walls and ceiling of his dining room are entirely covered with their splendid silver scales, an effect which is described as being strikingly novel and brilliant when the gas is lighted.

REFORM THROUGH THE WHEEL.

The Bicycle to be Used to Promote the Wearing of Bloomers.

Lady Henry Somerset and Miss Willard have organized a big society in England, and propose to duplicate it here, the purpose of which is the popularizing of bicycle riding among women. The real object of these two eminent reformers, however, is to bring about dress reform among women, through the medium of sport. Every former effort to get women to wear bloomers and breeches in public has failed, and it has been decided to devote attention to bicycling solely. Houses in charge of matrons have been established at various points of Great Britain, and the women supply the bicycles, which they buy on the installment plan. Tours have been laid out so that women accompanied by men can go from one bicycling station to another, and everything is done for the convenience of the riders. The only condition is that they shall wear breeches or bloomers, and English women have accepted this condition with great alacrity. Lady Henry declares that the movement is the entering wedge of real dress reform.

Heroic Escape From a Wild Animal.

Not long ago a young lady was lying half awake in bed in a house on State street. Suddenly she became wholly awake with the consciousness that a mouse was running over her bosom. She had presence of mind not to move, reasoning that the mouse would presently run away without harming her. But, instead, the little creature crept onto her neck, and there nestled comfortably down, his back curled against the lower part of her cheek, which lay on the pillow. The lady's blood was simply frozen with horror, but she did not dare to move, fearing that the mouse would bite her if she did.

Collecting her wits, she resolved that she would by a sudden and mighty effort jump sidewise in the bed away from the mouse, leaving him high and dry on the pillow, and then get quickly up and out of the bed on the other side. She would count three and jump. She counted one, two, three—and then she did not jump. The mouse nestled comfortably closer to her neck. It was now or never. She began again, and counted one, two, three! This time she jumped sidewise, downward, upward and everywhere, and screamed besides at the top of her voice. What became of the mouse could not be learned, for when all the family came, with lamps and pokers and various other weapons, to her aid, no trace of the poor little creature could be found.—Bowling Green Bee.

Some Dress Hints.

Black, formerly so popular, is very little worn, grays, browns and blues having entirely superseded it.

Flannel and serge were at one time considered good materials for traveling dresses, but now are quite out of style, principally because they collect the dust in a most depressing manner.

When one's laundering prospects are an unknown quantity black underwear is desirable, but with the exception of corsets and petticoats, few women like other than white lingerie.

The new weaves of alpaca make capital gowns. They are so easily brushed and made "fit," after a long day's journey, and have sufficient warmth to equal the light-weight serge or flannel.

A smart costume for a young girl is of gray alpaca, the cape of darker gray, and hood lined with light tartan silk. The skirt is plain, gathered full at the back, the skirt waist of pink cheviot having a turned over collar with narrow black satin bow.—Com. Advertiser.

New Idea In Belts.

A new idea is to wear the belt loose, so that it droops to one side, as do the sailors'. It is claimed for this notion that the effect is prettier than the tight belt, but the truth is that a tiny waist encircled with a manifestly loose belt looks smaller than ever. The most becoming belt is a thick, heavy leather one that is made almost like a man's; indeed, she is a wise girl who buys her belt at a men's furnishing place and then has it cut short and repunched to suit her waist. Such a belt worn loose is far prettier than the flimsy ribbon belt pulled so tightly that the threads stretch and the filagree buckle is strained out of line.

Cornmeal for the Hands.

If your hands are very rough and sore, instead of using the nail brush, which would irritate the broken skin, have on your toilet table a box of coarse cornmeal and rub the hands vigorously with it. It is cleansing and healing. It is a nice thing for children who are going to school. The chalk and dust of the schoolroom are very hard on the skin, and a schoolboy's knuckles are always grimy. If you are always careful to rinse the hands in clear water after washing in soap, there is not nearly so much danger of chapping.

Farrar is Pessimistic, Too.

Archdeacon Farrar, preaching on the Modern Christian, said that the mass of men would believe more in the worth and goodness of sermons if they could see a more marked difference between the lives of professing christians and the lives of ordinary men. They had multiplied services, but where was the proof of more widespread holiness? The deadliest peril to christianity was the unreality of christians. He saw but little hope of a revival of the true christian ideas until God in His mercy rose up among us some prophet like Savonarola or Luther or John Wesley or some saint like Paul or Francis.

The French Press.

The French press is, perhaps, in spite of the brilliant talents it enlists, the most venal and contemptible in Europe. Nobody can have forgotten that it was proved feasible in the Panama business to bribe it into silence, without honorable exception, and that the whole French people were for months and years kept in the dark about an enterprise which concerned the whole French people. Such a press is not a bulwark of freedom, or of anything else much worth defending. To describe such a journalism as a "trade" is not only accurate, but moderate.—New York Times

Ironing Silk Garments.

In ironing silk garments they should never be sprinkled. Roll them up in a damp towel for about an hour, then iron them on both sides, observing carefully that they are laid out quite smooth and that the iron is very hot, but not sufficiently so to scorch.

Dr. and Editor Morse Finds Great Curative Qualities in a Simple Remedy.

(From Westfield N J., Leader, Sept 5, 1894.)

We believe in being fair, and if we know ourselves we are fair. The fact of the Editor of the Leader being a physician of the old school encourages some people to ask why we kick quacks and quackery. We do hate charlatans the worst way. That's a fact. But every proprietary medicine is n't a quack medicine. In some of them we believe as devoutly as we do in calomel and quinine. There, for example, is Dr. David Kennedy's Favorite Remedy. It has our faith. We know of its therapeutical value because of knowledge of its efficacy. In this laboratory it has fully approved itself as containing just those ingredients which every physician knows the materia medica to indicate for the disorders for which the remedy is prescribed. In clinical experience its further proof has not been wanting, as we have reason to know. We have no hesitancy in saying that we should prescribe the Remedy in any case where it is really indicated.

Dr. David Kennedy's Favorite Remedy has no rival as a blood builder and nerve food. It has met with unparallelled success in the treatment of all diseases of the skin, liver, kidneys and the blood. It restores the disordered liver to a healthy condition, and effectually cures the worst cases of habitual constipation. It has cured cases of Bright's Disease, erysipelas, rheumatism, dyspepsia, gravel, diabetes, bladder and urinary troubles, where all else has failed. It is a certain cure for all the diseases and weaknesses peculiar to females and affords great protection from attacks that originate in the change of life. Dr. Kennedy's Favorite Remedy is for sale by all dealers in medicine at one dollar a bottle or six bottles for five dollars; which brings a treatment within the reach of all.

EDUCATIONAL.

Mme. Menzeli's School for Dancing.

Adult class will open Thursday, Oct. 18, 8 to 10.30 p. m. Children's, Thursday, Oct. 18, 4 to 5.30 p. m.

Adults private class will meet every Monday 8 to 10 30 p m. Children's private class every Monday 4 to 5.30 p. m.

Children's reception Monday, Oct. 15, 4 to 6 p. m. All are cordially invited to attend.

PARK AVENUE HALL,

Park avenue, near 4th street. 10 12 tf

EAST GREENWICH ACADEMY,

EAST GREENWICH, R. I.,

About 14 miles from Providence on Narragansett Bay.

FOUNDED 1802.

Both sexes. Steam heat and electric light Endowed. Twelve courses, a good Gymnasium, a Cadet Corps, well appointed class rooms. $200 a year. Opens September 11. Write for illustrated catalogue.

Plainfield reference, W. D. W. Miller, 309 LaGrande ave.

F. D. BLAKESLEE, D. D., Principal.

7 25 y-ws-c

DODWORTH'S CLASS for DANCING AT THE Seminary, Plainfield, WILL COMMENCE Wednesday, October 31.

For terms and particulars, inquire of Miss E. E. Kenyon, at the Seminary. 10 2 2m-o

PLAINFIELD SEMINARY

Will re-open

September 13.

27th Year

MISS E. E. KENYON,

8 8,3m Principal.

Afternoon Class for Young Ladies

Three times per week. Higher English Branches, French and Music. For terms apply MISS FAWCETT, 25 Washington ave.

ROCKVIEW HOME & DAY SCHOOL.

Re-Opens September 10, '94

Kindergarten, primary and intermediate departments.

Misses Peck, Principals.

Miss Edith Bond, Kindergartner. For particulars address 317 East Front street.

Miss Clara S. Hellwig,

426 East Second Street,

Graduate of the St. Peter a. Paul College, Moscow, Russia, recipient of the gold medal, the highest honor awarded for studies by the Empress of Russia, will resume her private lessons and classes in French, German, Russian, Latin, English Branches, Drawing and Painting Sept. 15. 9 4 2m-eod

Miss Scribner and Miss Newton's SCHOOL FOR GIRLS and KINDERGARTEN,

303 LaGrande avenue,

WILL RE-OPEN SEPT. 17, 1894.

For particulars address the principals. 8 14 tf

Miss Fawcett's School,

25 Washington Ave.

Department for boys to the age of 12. " girls and kindergarten. Girls prepared for college. Re-opens September 13.

PROF. A. R. WALSH'S Dancing Classes and Delsarte will open at the OLYMPIA.

416 Sycamore street, between 4th and 5th, TUESDAY EVENING, OCT. 8,

Terms $2 per month

Classes—Misses and Masters Tuesday afternoons at 4; ladies and gentlemen Tuesday evenings at 8. N. B.—Prof. Walsh of New York teaches the system of the American Society of Professors of the art of dancing only. Trial solicited. 9 29 m

L. PAOLI & CO.,

Fruits, Confectionery, Temperance Drinks, Segars, Etc.,

128 NORTH AVENUE,

FRESH ROASTED PEANUTS EVERY DAY, 5 CENTS A QUART.

I take this method of informing my friends and the public in general that I am again in business at the old stand. I solicit your patronage. Will not be undersold by any in the business. Store will close at sundown on Friday and open at sundown on Saturday night. 8 1

Gold Dollars for Fifty Cents.

—NO,—

BUT FULL VALUE.

C. E. MORSE, Painting and Paper Hanging.

37 Chatham street.

WM. D. THICKSTUN,

Real Estate and Insurance,

197 North ave. 10 1 tf

EDWIN B. MAYNARD

Hair Cutting and Shampooing.

Tonsorial Parlor, 106 Park ave., Plainfield, N. J. Ladies shampooing and childrens hair cutting a speciality. 10 13 t

HENRY C. ADAMS,

Real Estate and Insurance,

197 North ave., - Opp. Station.

CODDINGTON'S

FURNITURE AND FREIGHT

EXPRESS.

Offices—36 West Front street; 38 Park avenue. Post Office Box 226.

PIANO MOVING A SPECIALTY. Large covered trucks. Goods sent to any part of the country. Charges reasonable. Satisfaction guaranteed. 11 23 tf

E. H. HOLMES.

DEALER IN

COAL and WOOD,

YARD—No. 24 Madison Avenue. Also Office for coal orders with Woolston & Buckle, 33 North avenue.

PASSAIC VALLEY DAIRY

PURE MILK from Jersey cows delivered at residence. Our Jersey Cream is rich and pure. Orders by mail promptly attended to.

J. C. COOPER,

8 21 tf Plainfield, N. J.

A. E. LINCOLN,

226 PARK AVENUE,

has just received an elegant assortment of rare ferns and other plants, also bulbs of all kinds, for Fall planting. She has a large supply of cut flowers daily.

MONTE IS KING.

His Record-Breaking a Great Achievement.

COULD HAVE MADE FASTER TIME.

His Mother Embraces His Manager in Her Joy Over the Boy's Success—Corrected Time, 1:05:21 3-5.

Monte Scott finished his racing season and the Crescents received an honor which they will probably hold through the Winter when he broke the world's road record yesterday afternoon. Barnett brought glory to the Crescents when he joined them fresh from the Irvington-Millburn victory. But Monte Scott did more. He rode on Plainfield roads, under Plainfield's great cycling club, with Plainfield girls to watch him drop the record.

Scott's riding was wonderful. With pacemakers who couldn't ride fast enough to begin with, a broken-down tandem and a quarter-mile ride on his rear rim all against him, Monte took those four minutes 51 seconds off the record in great shape, appearing at the finish able to go on mile after mile at the 2:30 clip he rode the 25 in. His real time was 1:05:21¼, but in making out the claim for the record the cycling system of timing was adhered to and so Monte's record goes down in history as 1:05 21 4 5. He made the five five-mile laps as follows: first, 12:55; second, 13:12 2-5, third, 13:23; fourth, 13:20 3-5; fifth, 12:30 4-5. This makes his riding time as follows: five miles, 12:55; ten miles, 26:07 2-5; fifteen miles, 39:30 2 5; twenty miles, 52:51 3-5; twenty-five miles, 1:05:21 4-5.

Monte looked sad at the start when he saw the sort of tandem that Goodman and Granger brought out. The rear tire was a light one, hardly fit for the track. Half-a-dozen pieces of rubber tape held the wonderfully detachable tire on. It went down when Monte was but a few minutes out. Then in the middle of the race Monte's rear tire puntured while he was in Netherwood and he lost time while he jolted along on the rim until he ran across a relay wheel. Single riders went in and helped him out, but for miles he rode alone and lost time. A record of 1:03 or even one flat would not have been impossible if Monte had perfect pacemaking.

Hand's riding was remarkable. He won the race from Rydell by by half a second, doing the 25 in but a second slower than the 1:11:38 record made by Irvington-Millburn Barnett. An outsider until this year and a novice until a few weeks ago, the Netherwood boy more than satisfied the friends who have been predicting great things of him, Rydell just recovering from illness, made fast time for a rider with as little training as he has had. Gotthell, Line and Smith found the pace too hot while several laps were still ahead of them.

The riding of the two men would have made the crowd wild had they not had Monte in the race with them. But it was n't an ordinary race and the third man won the honors. The people who talked earlier in the season about Monte's way of winning seconds and thirds made no objection to the way he rode this time.

Mrs. Scott was so enthusiastic over the achievement of her son that she heartily embraced his manager, C. E. Teel, while the party of Monte's friends was rejoicing.

NEWS OF NEAR NEIGHBORS.

Scotch Plains and Fanwood.

Clerk Hand has posted calls for Town Meeting for Oct. 19, as advertised in The Press, when the Traction Company will apply for permission to lay tracks through the town. You should attend and show the committee that you have an interest in the town improvements.

The Registry Board finished the canvass for the voters of the township. If your name is not on the list it is your place to see to it.

The Library Association held their quarterly meeting Wednesday evening at the Library rooms. Routine business was transacted.

The Baptist Church is having the cinders on the walk rolled, which makes it much better for pedestrians.

The Choral Union held its regular meeting Thursday evening in the Baptist Church. Instruction books having arrived the members received their first lesson.

Mr. Cull, principal of the school, has gone to his home in Albany, N. Y., to spend Sunday.

J. A. Baker has gone to spend Sunday with relatives in New York State.

Mr. Adams of Middletown, N. Y., spent Sunday with his daughter, Miss Adams, a teacher in the public school.

Invitations are out for a birthday party to be given by Mr. and Mrs. George Marsh to their son Ernest, Tuesday, Oct. 15.

Mrs. Stiliger of Front street is visiting friends in Brooklyn.

Mrs. Thomas Gere and daughter, Mrs. Welcome of Brooklyn, are visiting Mrs. Thomas Paff of Westfield avenue.

David Clark of Stony Hill lost another horse this week with colic. This makes two in less than two weeks.

The ball team met Thursday evening to wind up the season and disband. The report was very encouraging for another team and a grand-stand for the season of '95.

George L. Dunn took his Sunday-school class chestnutting Friday afternoon to Colgate's woods. The boys gathered many.

DEMOCRATIC DELEGATES.

Who Will Go to the Convention in Freehold Monday.

The North Plainfield Democratic primary for the election of delegates to the Third District Congressional Convention was held in the new school-house on Somerset street last evening.

Elston M. French of the County Executive Committee called the meeting to order. Ex-Mayor W. L. Saunders was chosen chairman and Levi C. Kline secretary. The delegates elected were: George H. Neal, J. H. Howell, Hiram O. Hance, Henry Compton.

Bridge Gang Raided.

Seven men, members of the "bridge gang," were taken from their sleeping place in French's barn this morning at 2. Chief Marshal Pangborn and assistants Line and Wilson locked them up to await a hearing this afternoon. They were later sentenced to the county jail for terms varying from 10 to 20 days.

Be Wise.

"Be wise today, 'tis madness to defer";
A trifling ill may bring you grievous pain,
The slightest failing of your sight should spur
You straightway where you will relief obtain,
To Collier's go, and freely learn the way
To save your eyesight to your latest day.

LEALS LOSE.

NEWARK ACADEMY DEFEATS 'EM AT FOOTBALL.

First, However, They Reduced the Size of the Players—The Score 6 to 0.

A football eleven from the Newark Academy defeated the Leal School eleven yesterday afternoon on the Park avenue grounds, by the score of 6 to 0. The game was scheduled to commence at 3:30, but when the captain of the Newark team saw his antagonists he refused to play until the big members of the team were taken off and boys substituted. After an hour's discussion the following men were agreed to and lined up:

NEWARK.		LEAL.
W. Quimby	Right End	V. F. Green
C. Atha	Right Tackle	F. Huntington
J. Crooks	Right Guard	E. Brown
A. Mitchell	Centre Guard	G. Bull
W. McDowell	Left Guard	R. A. McGee
A. M. Bell	Left Tackle	S. Hartwell
H. Bigelow	Left End	Shangle
L. Robb	Quarter Back	G. Schoonmaker
A. Atha	Right Half Back	F. H. Freeman
A. Crooks	Left Half Back	E. I. Serrell
W. Robb	Full Back	W. Abbott

As so much time had been wasted, it was agreed to play one-half of ten and another of fifteen minutes.

Play commenced with the ball in the hands of the Newark Academy boys. At the kick-off a well directed place kick sent the ball bounding across Leal's goal line. The ball was then brought out to the 25-yard line and kicked back to the centre, where a Newark man downed it. W. Robb made a good gain through centre, but in the next play the ball was fumbled and Brown fell upon it giving Leal's the ball. Abbott was sent through centre several times and the game slowly began to move towards the Newark goal, when one of the Leal's school backs dropped the ball and Mitchell fell on it for Newark. A. Crooks gained 5 yards on a through-centre play and by repeated rushes through tackle and guard Newark was rapidly carrying the ball towards Leal's goal when time was called.

After five minutes rest the elevens lined up for the last half. Leal's had the ball and kicked it down the field where it was caught by L. Robb, who made quite a long run before he was tackled and downed. Several downs followed, which resulted in no great gains, until Atha circled Leal's end and ran five yards, when he was very prettily downed by Shangle. After several downs with no gains Atha tried to repeat his performance but Schoonmaker was too quick for him, breaking through Newark's line and downing him before he scarcely started, giving the ball to Leal's on four downs. Serrell fumbled the ball but fell on it, and in the next play Shangle stumbled and fell. Another fumble and Newark takes it on downs only to lose it again on a bad fumble. Serrell got around left end but was thrown before going far, and after three downs he backed it but the back was blocked and Newark got the ball. They lost it in the next play by a fumble but secured it once more after four downs. A. Atha made the longest run of the day around left end but was saved from making a touchdown by a very pretty tackle by Green.

The Newark halves dropped it and Freeman fell on it and was sent through centre for several good gains. The ball again changed hands and A. Crooks carried it to within ten yards of the goal line before he was stopped by Freeman. Shangle broke through and got the ball for Leal's, but the Leal's back juggled it and a Newark man dropped on it. Several small gains and the ball was close to the goal line when A. Crooks managed to dodge his opponents and make a touchdown. After W. Robb kicked a goal, the game was called.

This was Leal's first game while the Newark Academy eleven have been practicing for a month and have already played a number of games. With a little more practice the Plainfield boys should make a very creditable showing considering their playing yesterday when they had not practiced together at all.

L. Darling acted as referee, and G Cowell as umpire.

GEISSENHAINER WON'T RUN.

The Jersey Congressman Says He Is Not a Candidate for Re-Election This Fall.

"I am not a candidate for re-election", said Congressman Geissenhainer of New Jersey to a World reporter at the Astor House yesterday. "The nominating convention convenes Monday at Freehold but I am not seeking another term in Congress. I have been elected three times, and am willing someone else should have a show. The Republican nominee is a bank president named Howell, and the Democrats will have to hustle in order to win at the polls. My colleagues, Dunn and English, will also have a lively fight on hand if they want to be returned to Congress. The fact is, the outlook in the State for the Democrats is somewhat doubtful.

"The situation in New York is decidedly interesting. Hill is a good fighter, and cannot be beat in organizing and arranging a campaign. He has practically the same conditions now to fight that he was confronted with in his last Gubernatorial campaign. Cleveland will undoubtedly stand by Hill, even if he does not write a letter on the subject. I should not be surprised to see the Independent ticket withdrawn before November. The closest harmony is necessary for success at the polls in November, and the result of the elections will have an important bearing on the Presidential campaign."

—William G Dillingham of South street, New York, has secured the contract for the bowling alleys in the new Y. M. C. A. Building.

—Mr. White says that one of the many reasons for the immense business he is doing is the exclusively low prices he is asking for his goods and the complete assortment to be found in every department in the store. Special attention is called to the coat department, where he is showing all the latest styles in Fall and Winter coats for women and misses.

PLAINFIELD HONORED.

Miss Spangenberg Elected a C. E. Superintendent.

SPEECHES, REPORTS, ELECTIONS.

Rev. D. J. Burrell Speaks Against Union of Church and State—Conclusion of the Great Convention.

The sessions of the State Christian Endeavor Convention yesterday were startled by the arrival of 500 new delegates, making the number over 2,000, and the enthusiasm was proportionately increased. The devotional service of the morning was conducted by Rev. F. E Taylor, of the Dundee Presbyterian Church of Passaic. After the Endeavor hymn, by J. A Sandford of Montclair, was sung. Rev. Dr. C. Brett of Jersey City spoke on "Among Our Exceptional Population". The subject of Rev. J. W Richardson of the Plainfield Park Avenue Baptist Church was "The Endeavor at Work Through Aggressiveness".

Rev. Dr. Rodenthaler of Indianapolis conducted discussion that was unique and interesting. Rev. W. S. F. Tuntoar of Morristown spoke on temperance.

The closing address of the morning was made by Rev. David James Burrell of New York city. He gave a description of the qualifications of a true citizen, and outlined his duties to himself, his Government and his God. The part that a good citizen should take in politics was defined. The speaker then declared himself as of the opinion that good citizenship requires that every man shall believe in the absolute divorce of Church and State. The interference of secular denominations with the public school system of the country was denounced. Dr. Burrell declared that the Poughkeepsie and similar school systems were distinctly opposed to the first principles of good citizenship.

The speaker went on to declare that, while he is not a member of the A. P. A., and is not sure that he indorses its aims or methods, yet thinks that the clamor against it is, to say the least, inconsistent. Dr. Burrell denounced any and every effort that tends to union of Church and State. Intemperance was quoted as another foe to good citizenship.

The Committee on Nominations reported the following, which were declared elected: President, Rev. J. Clement French, Newark; Vice-presidents, Rev. Cornelius Brett, Jersey City; Miss Caroline H. Brookfield, Belvidere; Rev W. D. Stultz, Bridgeton; Secretary and Treasurer, Miss Roberta Harris, Belvidere; Executive Committee, Willard I. Hamilton, Newark; Hamilton Turner, Wenonah; Rev. A. DeWitt Mason, Morristown; Edward L. Farr, Wenonah; A. W. Bailey, Atlantic City; Joseph H. Wright, Trenton; H. B. Zimmerman, New Brunswick.

For State Department leaders—Superintendent Junior Work, Rev. A. W. Spooner, Camden; Good Citizenship Work, Rev J. Judson Pierson, Bridgeton, editor of the New Jersey Endeavor; Missionary Work, Miss Alice B. Spangenberg, Netherwood, as was predicted exclusively in The Daily Press; Evangelistic Work, Rev. F. B. Everitt, Trenton.

At the afternoon session Rev. F. C. Ottman of Newark spoke on "Youth as a Factor in the World's Evangelization". Miss Alice B. Spangenberg's theme was "Ways and Means of Junior Work". The session closed with a speech by Dr. Spooner.

Sessions last evening in the First Reformed and First Presbyterian churches closed the eighth Christian Endeavor State Convention. Of the resolutions adopted just before the final adjournment the second reads:

"We rejoice with joy exceeding over the victory won for righteousness and civil government since last we met, and as good Christians and good citizens we pledge our utmost efforts to maintain the ground we have secured as a means towards this end. We stand with our approval all organized attempts to apply Christian principles to political conduct, at the same time exhorting our members to exercise great caution and wisdom in dealing with political affairs, that the church may not be blamed with unbecoming and unworthy conduct."

Chestnutting Postponed.

Owing to the inclemency of the weather today, the chestnut hunt which was to have taken place at Warrenville by the children of the Sunday-school of the Church of the Holy Cross has been postponed until next Saturday.

There was great disappointment among the youngsters in the borough this morning, as the rain began to fall heavily about the time when it was necessary to begin preparations for the event. It is to be hoped that the clerk of the weather will be on his good behavior next Saturday In the meantime, the chestnuts will keep.

—The Building and Loan League of this State, meeting today in Trenton, will consider the drafting of an amendment to the State Laws for Building and Loan Associations proposed to be presented to the Legislature at the next session.

—The show in Music Hall last night was partly amusing, partly flat, and partly disgusting. The audience was small and not enthusiastic.

ASSIST NATURE

a little now and then, with a gentle, cleansing laxative, thereby removing offending matter from the stomach and bowels, and toning up and invigorating the liver, and quickening its lazy action, and you thereby remove the cause of a multitude of distressing diseases, such as headache, constipation, biliousness, skin diseases, boils, carbuncles, piles, fistulas and maladies too numerous to mention.

If people would pay more attention to properly regulating the action of their bowels, they would have less frequent occasion to call for their doctor's services to subdue attacks of dangerous diseases.

That, of all known agents to accomplish this purpose, Dr. Pierce's Pleasant Pellets are unequalled, is proven by the fact that once used, they are always in favor. Their secondary effect is to keep the bowels free and regular, not to further constipate, as is the case with other pills. Hence, their great popularity with sufferers from habitual constipation, piles and indigestion.

GAINED A CONVERT.

PRACTICAL RESULT OF THE SOCIALISTIC MEETING.

Sixty Men Drink in the Theory of How to Make Everybody Financially Happy.

The Socialists mass meeting in T. A. B. Hall last evening was attended by nearly 60 men. About all belonged to the Socialistic Labor party before the meeting began. One man joined after the speakers had finished. J. W. James presided. Alderman Matthew Maguire of Paterson made the first speech. He had to hurry to get to Trenton, where he had an engagement. Maguire is well known among Plainfield Socialists as an excellent talker and all he had to say received close attention. He grew a little wild at times, however, and said things which some of the others thought were rather strong and not at all necessary.

Of course he emphasized the difference between the rich man and the poor man and recited what the prospects were for rapid changes in the conditions of the two classes. From his statements it appears that the poor man is to become a great deal poorer because the rich man is bent on oppressing him, while at the same time the rich man is to lose all his power and influence because socialism is growing. He made these two statements fit together nicely and was frequently applauded for his eloquence. He read from The Daily Press the Democratic platform adopted in Orange Thursday and said that the statements about the Republicans were probably true. On the other hand the Republican papers had things to say about the Democrats, and the Socialists should believe both and keep out of both parties.

J. B. Keim of Rahway made the next speech. He was able to expound the principles of the party at greater length. The main point brought out was the capitalist would not work himself or let anybody else work. He seemed to think it better to close down the factory and open the soup-house. Keim denounced this "cold charity" scheme bitterly and said that the bread given to Plainfield workmen at the soup-houses last Winter was of the black variety. The proper thing to do was to make the rich work. How the wealthy men of Plainfield would scramble if they were ordered to work under a penalty of starvation.

People should n't be willing to work all their working hours. Matters could be reformed by making eight hours a day everywhere, and then striking for six and finally getting down to none at all. In Plainfield were many millionaires who did not work at all. They had obtained their money from the labor of slaves. Their millions were stored away while people starved. Take away the machinery from the rich, shouted Mr. Keim, and then we'll have them in the position where we are now.

He knew the reason why "the rich men and our intelligent friends" were not at the meeting. Their interests were not those of the workingmen. The saloons were full, anyway, for he had always found it so in towns where laboring men were starving. He has opinion of a country which claimed to be a free country and would not support its workers.

James Bell, the local candidate for Congress, was introduced by the chairman. He spoke very briefly, saying he had but little hope of being elected but that he was sure the agitation would help the cause. He did not claim to be a speech-maker, but thought he could write for the party more skilfully.

Relief Corps Rehearsals.

The entertainment that was to have been given by the young women of the Woman's Relief Corps Wednesday evening, Oct. 23, has been postponed till Wednesday, Nov. 14. Those who are to take part met at the home of the Misses Nash last evening for a rehearsal. The next rehearsal will be Friday evening at the home of Mrs. Walker.

A WOMAN'S LIFE.

SOME THINGS MEN DON'T CONSIDER

Thousands of Women Suffer Daily for Years without Complaining.

[SPECIAL TO OUR LADY READERS.]

Men cannot know the sensibilities hidden in the delicate organisms of women.

Thousands suffer without knowing why, and die the death daily for want of knowledge that relief is so close at hand.

Lydia E. Pinkham will forever stand highest in the love of suffering women.

Because she discovered the cause of woman's weakness and suffering, and found the means to remove it.

Diseases of the Uterus and ovarian troubles are most universal; you can see their ravages in pale faces; it is inicated by halting steps, dizziness, faintness, irritability, melancholy, extreme lassitude, nervousness, sleeplessness, and disturbances of the stomach.

You will hear your friends speak of the dreadful "backache," the crushing sense of "bearing down."

Lydia E. Pinkham's Vegetable Compound for twenty years has saved women from all this. Hear this woman speak:—

"No man ever suffered a single pang like unto woman.

"Women, therefore, gladly turn to a woman for sympathy, counsel, and help in their peculiar troubles.

"Lydia E. Pinkham deserves the confidences showered upon her by thousands. Her Vegetable Compound has done more for women than any other remedy.

"The great cause of woman's misery is in her womb. Lydia E. Pinkham's Vegetable Compound goes direct to the source of trouble, drives out disease, and cures backache, fainting, despondency, bloating, ovarian troubles, and leucorrhœa.

"I would have been in my grave if I had not taken Mrs. Pinkham's medicines."
—Mrs. HANNAH HYDE, Bethel, Ind.

HIGH SCHOOL NOTEBOOK

Students Busy with Books and Societies.

THANKS TO THE DAILY PRESS.

Gratitude to Others Also, for Field-Day Favors—Newspaper Work in the Senior Class.

The Senior Class handed in their October essays last Monday and are now preparing another set, due the first Monday in November, on the subject An Ideal Commonwealth. The essays for this month in the Third class are due Monday. Among the subjects from which they may choose are A Day's Outing in 1894, Ships that Pass in the Night, An Original Short Story, The Attractions of Plainfield, Cloudland, Flowers and Foliage of Autumn, and The Courtship of Miles Standish. The Physics class are still examining the air-pump, and they all say that Physics is becoming a more interesting study every day. The Cicero class have received their books on Latin prose, and have begun the study of it, alternating it with Cicero.

Once a week the Senior class give up a period to a newspaper report, in which each pupil brings in some item of news, which is talked over by the class. It has been customary to have these reports Friday morning immediately after chapel exercises, but as Friday morning is the time of Principal Maxson's weekly talk it will probably be changed to Monday.

Principal Maxson gave his regular weekly talk yesterday morning, and told us of Corea and its people. He spoke on the present war and its effect on Corea.

The drill of the Cadet Corps was held as usual on Tuesday morning. The company was divided into squads, and each squad was drilled by one of the officers. The girls are drilling very well now, and unless the boys improve very rapidly the girls will be ahead of them. We miss Captain Bull's ringing voice, but First Lieutenant Green is doing indeed well, and Blair makes a capital First Sergeant.

The French classes are going on as usual, and arrangements have been made with a New York school to send a German professor to the High School if enough pupils are secured.

The P. H. S. A. met Friday afternoon at the close of school. A vote of thanks was given to the Crescent Wheelmen for the use of their track, and another hearty one was given to The Daily Press for its kindness and material aid in making the field-day of October 6 a success. VanEmburgh & Son also were thanked for supplies which they donated. After passing these votes of thanks, the meeting adjourned.

What has become of our football eleven? is the question which no one seems to be able to answer. As the interest in the field-day increased, football enthusiasm seemed to die out, and it has not revived. As there is no High School team, several of our players have been distinguishing themselves on other Plainfield elevens. As the field-day is over, interest in general athletics is slowly decreasing, bicycle riding and the news of the literary societies taking its place. The bicycle run of last Wednesday was postponed on account of the rain, and will take place next Wednesday instead. The destination will be Bound Brook and Somerville. The proposed all-day ride among the Oranges planned for today is off until later in the month.

Literary enthusiasm is rising, and the roll-call of both the Kappa Delta Phi and the Lyceum sensibly increases. The regular meeting of the Kappa Delta Phi was held Friday afternoon at 2:30. The programme consisted of five-minute readings by the members. Among the readers and their selections were A. B. Crane, '97, Pretty Pearlina's Passion; C. B. Morse, '95, The Deadly Double Track; Lewis Rand, '96, Exchanges; Henry Eggerding, '96, Cycling at Sea; J. H. Craig, '96, Taming the Sea.

The regular meeting of the Lyceum was given up to allow the members to attend the football game and the road race.

NINETY-FIVE.

HIS HAT SAVED HIM.

Object Lesson Given on Where Not to Stand in a Game of Quoits.

Thomas Brantingham and Thomas Terrill were throwing quoits in South Plainfield by lamplight last evening at 8 when a serious accident occurred. The two made a wager as to which could send the weight the fathest, and when Brantingham's turn came he threw it with all his might.

His aim was not straight, and the quoit struck one of his best friends, Wm. Manning, on the head. Had it not been for his derby hat Manning would surely have been killed. He fortunately escaped with an ugly cut. Dr. J. T. Fritts of Park avenue was summoned and attended him.

One Game Apiece.

The Board of Trade team bowled the Summits at Summit last evening, with the following results:

SUMMIT.

	First game.	Second game.
Wolfe	161	160
Wilson	122	136
McGarth	137	130
Blaine	150	134
Britz	166	135
	740	695

BOARD OF TRADE.

	First game.	Second game.
VanAlstyne	145	156
Stephenson	94	181
Barnes	138	162
Coward	114	127
Petrie	122	134
	633	760

—The Plainfield Gas and Electric Light Company had the misfortune to burn out another armature last night, just as the engines were starting.

—The names of the Lyceum bowlers who rolled last night and the scores they made were: Guinee, 117; Gwens, 157; Mack, 142; W. Kiely, 117; Moran, 108; P. Kiely, 201; Delehanty, 130; W. Kiely, 139; P. Kiely, 167; Winn, 188; Delehanty, 142; Moran, 118.

Eyes.

Have your eyes examined and your glasses made by A. Jay Crose, (R. O.), 18 West 23d st., N. Y. 25 y-s

BAMBERGER'S,

"THE ALWAYS BUSY STORE,"

Newark, N. J.

The Grand Fall Opening

and the formal display of our magnificent and unparalled assortment of

FALL GOODS

takes place this week. Our showing of

Cloaks. Millinery. Dress Goods. Silks, Upholstery, Boys' Clothing and Infants' Wear

stands without equal. Owing to a popular demand, we have added a department for the sale of

Ladies', Misses', Children's and Boys' Shoes.

where we shall follow the same principle of giving more for the money than other stores—as in other departments. Mail orders promptly filled. Samples sent cheerfully on request.

L. BAMBERGER & CO.,

147 and 149 Market Street,

Near Broad Street, Newark, N. J.

The Two Van's.

THE CORSETS

have come and will be sold for

19 cents a pair.

Sizes 24, 25, 26, 27, 28, 29, 30. The Lace Curtains have come. They measure 3 yards long and are tape bound. They will be sold for

99 Cents a Pair,

including 5 foot hardwood pole and brass trimmings, all complete.

99 Cents.

Van Emburgh & Son.

CAHILL-VICTORY.

ANOTHER BRILLIANT WEDDING IN OLD ST. PETER'S.

A Popular Plainfield Young Man Wins a New Brunswick Bride—This City to Be Their Home.

The New Brunswick papers tell of the wedding of Thomas J. Cahill of this city and Margaret M. Victory of New Brunswick as one of great brilliancy.

The ceremony was performed in St. Peter's Church, which was crowded to the doors with a noteworthy assembly of prominent people, for both the contracting parties are well and widely known in that city. The bride is the daughter of Mrs. Catharine Victory of New Brunswick, and a sister of Frank Victory, proprietor of the Palmer House. All her life she has been a resident of New Brunswick. The groom, Thomas J. Cahill, is the eldest son of Francis Cahill of Paterson street. He is a skillful telegraph operator and holds a responsible position with the Prudential Insurance Company of Plainfield.

The wedding was one of the grandest ever held in old St. Peter's. The church was beautifully decorated with potted plants and ferns and hung with ivy and smilax

The bride's gown was a beautiful creation in white satin brocade, made en demi train. The corsage was very slightly decollete and was trimmed with pearl passementeries and point-lace. The sleeves were elaborately puffed and were clasped at the wrists by tight cuffs. She carried a superb bouquet of bride roses and lillies of the valley.

The bride was attended by a maid of honor and four bridesmaids. The maid of honor was her cousin, Miss Mary O'Donnell, of Philadelphia. She wore a large white hat with white ostrich plumes, and carried a bouquet of white roses and carnations.

There were four bridemaids, Miss Katherine F. Victory, of New Brunswick, sister of the bride, who wore white organdie, lace and ribbons and carried pink roses; Miss Alice Cahill, of New Brunswick, sister of the groom, in light blue silk, carrying marchenell roses; Miss Regina O'Donnell, cousin of the bride, of Philadelphia, who wore white silk and carried pink roses, and Miss Carrie Zeiss, of Philadelphia, in light blue silk.

Charles VanDerGraff, of Philadelphia, was best man, and the ushers were Michael F. Daly, Edward Fearon, of New Brunswick; James Cahill, of Washington, D. C., and Thomas Hughes, of Plainfield.

The entrance of the bridal party to the church was very pretty though simple. The ushers preceded the bridesmaids, who were followed by the maid of honor, after whom came the bride, leaning on the arm of her brother, Frank Victory. At the altar they were met by the groom and best man, the bridemaids and ushers falling out and going to either side, while the contracting parties took their stand at the altar.

During the entrance of the bridal party the organist of the church played the wedding march from Lohengrin. On leaving the church Mendelssohn's march was played.

The marriage ceremony was performed by Very Reverent Dean John A O'Grady, pastor of the church.

After the church ceremony a reception was held at the Palmer House, at which the relatives of bride and groom were present.

The bride was the recipient of a large number of exceedingly valuable and beautiful presents.

Mr. and Mrs. Cahill left for Niagara Falls where they will spend a short honeymoon. On their return they will reside in Plainfield.

The following were the Plainfield guests at the reception: Mr. and Mrs. Canfield, Mr. and Mrs. Baldt, Mr and Mrs. Hadley, Mr. and Mrs. Hughes, Mr. and Mrs. Roberts.

"There is Danger in Delay."

Since 1861 I have been a great sufferer from catarrh. I tried Ely's Cream Balm and to all appearances am cured. Terrible headaches from which I had long suffered are gone.—W. F. Hitchcock, late Major U. S. Vol. and A. A. Gen., Buffalo, N. Y.

Ely's Cream Balm has completely cured me of catarrh when everything else failed. Many acquaintances have used it with excellent results.—Alfred W. Stevens, Caldwell, Ohio.

Price of Cream Balm is 50c.

The Judge's Convincing Eloquence.

At the ecclesiastical council of ministers and delegates of Congregational Churches of New Jersey held in Warrenville to take action on the reinstatement of Rev. George Bowers as pastor of the Warrenville Church, Mr. Bowers was called before the council and made a statement, after which Judge W A Coddington of Plainfield spoke in the interest of the church He made a strong plea in Mr. Bowers's behalf and his address had much weight with the council, as he had known Mr. Bowers from boyhood. Mr. Bowers was re-instated

We are showing a very handsome line of Ladies' and Misses' Coats for winter wear. New style, long tight Coats, single and double breasted, in all wool material, for $5 98.

See us on Winter Underwear for ladies, gentlemen and children. We have the right kind at right prices.

1,000 pieces all-silk satin ribbon

No.	5	7	9	12	16	22
	5c	6c	8c	11c	12c	14c

TO HORSE OWNERS—

We have received 500 of the celebrated 3-A horse blankets and will sell them 25 per cent. under their regular value.

One of the many reasons for the immense business we are doing is the exceedingly low prices we are asking and the complete assortment throughout every department.

WHITE, of Plainfield.

Karl's Clover Root will purify your blood, clear your complexion, regulate your bowels and make your head clear as a bell; 25c., 50c, and $1. Sold by all druggists

Our Terrestrial Bawl!

Values. Values. Values.

We know that not within a quarter of a century have we sold Clothing so cheap as now. We know that we are giving this Fall

Phenomenal Values in Clothing.

Whether you need a new suit or overcoat for yourself or clothing for the boys

HERE'S THE SPOT.
HERE'S THE SPOT.

To which your every visit will be a source of pleasure and profit.

Our All-Wool Men's Suits $10.00,

are beyond the reach of competition. Plenty of better ones at $12, $14, $16 and $18. Choice fabrics, perfect fitters, elegant in make and trim,

Immense Values.

MC GREGOR & CO.,

850 and 852 BROAD ST.,

NEWARK, N. J.

The New Fall Style Derby Hats,

In all grades, from $1 up to the best. Place to buy is

U. B. CRANE'S,

Hats, Shirts and Trunks, 120 West Front Street.

Great Big Specials

4c 500 12mo. paper covered books, new popular titles, at the wonderfully low price of 4c each..... **4c**

25c 1 lot of 36 inch to 38 inch all wool sackings and fancy weave dress goods have been selling at 39c to 49c; this sale all go at 25c..... **25c**

25c 1 lot extra fine all silk ribbons in black and colors, plain and fancy; 22 to 40; all go at 25c this sale..... **25c**

A good quality of bleached 9x4 sheeting at 16c, and 10x4 do at 18c; Fruit of the Loom, Lonsdale and Dwight Anchor bleached muslin, all at 7c per yard; 1 yard wide.

Big list of Bargains in the basement too numerous to mention, and hundreds of attractive bargains all over the house.

The best thing you can do is to come and see for yourself and get your share of them as they go. Come in Saturday night and see our

"Up in a Balloon" Show of Dolls.

EDSALL'S

Commercial Palace, Babcock Build'g

WEAR THE BURT & PACKARD

See that EVERY PAIR is STAMPED THE BURT & PACKARD "Korrect Shape."

Our $3, $4 and $5

Shoes for Men

are made by the three most reliable manufacturing firms in the country—Johnston & Murphy, Burt & Packard, Heywood. Our storm shoes for men are absolutely waterproof.

Doane & Edsall.

DRAMA AND OPERA.

CRITICS ARE KIND AND THE THEATRES ARE WELL FILLED.

Many Popular Plays on the Boards. The Great Singers Coming America-ward. Lillian Russell Sings Where She Pleases. Hope Booth's Diamonds and Gowns.

The theatrical season continues to be a successful one in New York, and many of the theatres are full every night. The performances, unless the critics are much kinder than they have been during the previous seasons, are of exceptionally high character. There seems to be a practical concensus of commendation for all the leading performances, and some of them have been greeted with praise that is remarkable. One of the performances that has attracted no little attention is the revival of "The Merry Wives of Windsor," by Robson; this has been staged with unusual magnificence, and his rendition of the role of the Fat Knight has received many compliments. There is a fair percentage of theatre-goers who cling to legitimate drama, and are always pleased when one of Shakespeare's plays is produced even if it be one that is not of the highest class. The popularity of "The Bauble Shop," "The Gaiety Girls," "Dr. Syntax," "The Devil's Deputy" and "The Little Trooper" continues, and the outlook for a good season for theatrical managers seems very bright. Coming after the disasters of last year, the situation is especially gratifying to the proprietors of the play-houses and to the actors whose performances are received with such favor.

The great songbirds are already beginning their flight back to America, Mme. Melba, Mme. Scalchi, MM. Plancon and Maugiere being among the first. They are the first contingent of the extraordinary group of artists with which Abbey & Grau intend to make the winter memorable. Prior to the opening of the Metropolitan, Abbey & Grau have planned a Melba concert season, assisted by the great French basso, the famous Italian contralto, the light French tenor and a competent company. Her concert tour will be in the way of public rehearsals to keep her delicate throat in good condition for the opera season, during which, if reports be true, Mme. Melba intends to overshadow Mme. Eames and everybody else by the sweetness of her tones and the splendor of her art. Signor Tamagno, the only tenor whom Jean de Reszke considers his rival, has planned a brief starring tour in Mexico under special arrangements with Abbey & Grau. He will be supported by the Italian Opera Company, which sings annually in the Mexican capital.

Lillian Russell seems to have come out ahead in her contest with Canary and Lederer over their right to her services. The courts decided against the fair Lillian, but she will sing for Abbey, Schoeffel and Grau just the same. Canary and Lederer, however, are not without consolation, for they have a very handsome sum to compensate for the loss of Miss Russell's services.

Mr. Abbey astonished musical circles last year by paying $20,000 to the Paris Opera for the release of Mme. Calve. He now agrees to pay $17,500 for the release of Lillian Russell. Our plump, portly and fickle prima donna may have destroyed her value by too much marrying, but she is still a person of importance in musical circles.

"I've brought back frocks that will astonish the toads. I played one consecutive night at the Royalty Theatre in London and then shut down, because I wasn't going to give the critics there any more chances to say mean things about America. The receipts weren't great, but I've got $30,000 worth of diamonds that I didn't have when I left New York." That is what Miss Hope Booth had to say upon her recent return from Europe where her appearance was greeted with dispraise that was severe and universal. Miss Booth was not much disturbed by this, nor by the story, that she denies, of her alleged elopement with Lord Kay. She denied that this English nobleman, who is old, the possessor of the most vapid stare in London, and who is perfect in the use of the single eyeglass, gave her all her diamonds. When asked if he gave her any of them, she said: "That I refuse to answer. English noblemen are very much more liberal than Americans. I've got enough jewelry to start a store with." In further conversation, describing her play, she said, with fine appreciation of her own talents: "In 'Little Miss Cute' I change my dress six times, and wear all my diamonds at each and every performance."

And she has the name of America's greatest actor!

If somebody should ask: Who are the hardest working women in New York? they would be surprised to learn that half a dozen actresses who are leading ladies in prominent theatres belong in the category of regular untiring workers who labor sixteen hours out of the twenty-four and are only resting when they sleep. One of these is the very much admired first lady of a Fourth avenue theatre whose dressing room—a bit of a nook tucked away under the stage—is her workshop, to which she drives down matinee days from her Harlem house with her dinner packed in her bucket. It is warmed for her over a little gas stove, and once disposed of she is working steadily on the stage until 5 or 5:30. Then the bucket supplies a sort of tea, she rests a bit till the evening performance, and it's 12 o'clock before she gets back to her house and a good supper. All days are not so hard as this, except that every day brings a rehearsal, heaps of letters, business interviews, the duty of reading plays, confabs with dressmakers; and this progressive actress gives hours to study, without which, she says, a woman in her profession becomes a commonplace person.

LINWARD.

MONEY IN WRITING PLAYS.

The Successful Play Writer Makes Great Profits.

The attention of most of the literary men of New York has been recently directed to the great profits of the successful playwrights. That there are immense sums to be made out of any stage production that achieves a run is more than demonstrated by the royalties now being paid to Bronson Howard, who to-day receives a fortune annually for the work he has done in this line. Hence the other workers in the field of authorship have stopped writing stories and poems and have gone in for plays.

William Dean Howells is now at work upon a play. Hitherto he has been producing farces, and these were so successful from a literary standpoint that he was asked by a well-known manager to produce a play. Mr. Howells frankly replied that he could not, but it was suggested to him that he work in collaboration with a practiced writer for the stage, and this he is said to be doing.

EVENTS IN NEW YORK.

NEWS OF THE DAY IN A NATION'S CHIEF TOWN.

How the Churches Stand in the Metropolis. Fair Bicyclists in Trousers. Some Notable Old Homes. The Question of Garbage.

People who study statistics and work everything out on the percentage plan will not be wholly satisfied with the showing that New York makes in the matter of churches.

In 1871, the date of the last detailed enumeration of the statistics of churches, there were 340 church edifices in New York, having a seating capacity of 292,700, and valued collectively at $41,103,000. There are now 522 churches in New York city, having a seating capacity of 400,000, and valued collectively at $54,670,000. The population of New York in 1871 was 1,000,000. It now exceeds 1,800,000, having increased over 80 per cent. in twenty-three years, while the value of church structures has increased 30 per cent.

The greatest relative increase has been in Catholic churches, from 40 to 84, with Baptist standing next with a gain of 30 to 50. The Protestant Episcopal church has the most edifices, 103, with Catholic next, 84, and then Presbyterian, 70, Methodist, 65, Baptist, 50, Jewish, 46.

Of the many women bicycle riders of New York, not a few are getting into trousers. They still attract attention when riding down the Boulevard, but they do not all object to this. A pretty young wheelwoman was seen the other evening in a suit that consisted of a shirt waist, rather narrow fawn-colored divided skirts reaching a few inches below her knees, and a pair of fawn-colored leggings buttoning up on the outside. Her shoes were of fawn-colored leather. She emerged from a riding academy near the Fifty-ninth street and Eighth avenue entrance to the park. With perfect ease and self-possession she mounted her two-wheeled Bucephalus sidewise and shot up the avenue, leaving but one straight line in the dust of the pavement.

Soon two other young women in similar uniforms came from the riding academy, and joined the bicyclist in fawn. The three bicycle reformers could give a great majority of the men points in the art of gracefully riding "the wheel," and the verdict on the outfits was favorable.

One of the most striking costumes so far seen was made up of a white yachting cap, pink waist, a pair of light gray divided skirts, one leg of which was very much fuller than the other, white duck leggings, and white shoes.

While the divided skirt and knickerbockers are now startling and regarded as freaks of fashion, there is no doubt that under the growing influences of woman's rights, woman suffrage, and dress reform the picturesque female bicyclist will soon be one of the staple sights of our streets.

It will interest many to know that the old house at Fourth avenue and Twenty eighth street, in which Peter Cooper lived once, is to be carefully taken down, removed, and rebuilt on the property of Abram S. Hewitt, at Ringwood, N. J. It is a long, narrow building, and originally stood on the site of the present Cooper Institute, which Peter Cooper erected as a temple of free speech, and a college of the artisan.

Another old house, not so very ancient either, being but three score and ten, was torn down a short time ago, on Waverly Place, because it was far behind the modern times. John Pearsall, a fruit dealer, built it, and in its youth it was considered almost magnificent. Gen. Winfield Scott used to visit there, and old Commodore played whist in it, always refusing, it is said, to play in a game when a solitary participant uttered a word. For years, and until recently, the old house was occupied by Miss Phœbe Pearsall, a sister of John, still surviving at a ripe old age. She always kept two servants, and no man, not a relative, was ever permitted to cross the threshold of this ancestral mansion during her incumbency.

Miss Phœbe had a reverence for old institutions and customs. She stood resolute against the innovations of these modern days. Fin de siecle had no impression upon her mind. It was the other end, back along the course of years, upon which her memory rested, and her veneration held inviolate. Many a time arguments were used to have her consent to the transformation of the old homestead into a business structure. Her unbroken vow was never shaken that so long as the old New York Hotel stood her residence should not be removed from the time-stained house. It was a quiet spot. True the buzz of Broadway was but a few hundred yards removed, but the hotel was a decorous resort and no scenes of bacchanalia roused the neighbors. The coming of guests and the transfer of baggage were marked with a subdued elegance of manner that made the Southern hotel a home itself. But when it was razed to the ground Miss Phœbe yielded to the importunities and withdrew from the contest against the insatiable demands of trade.

But when she removed but a few months ago, from the place she carried with her the antique mahogany doors that for years had swung back for the entrance of guests from the vestibule. And she took away also the candlesticks in which the tapers of the olden time always burned, no flighty gas nor iconoclastic electricity disturbing the shadows of Miss Phœbe's Adamless home.

The question of what to do with New York's garbage is one that grows in interest and presses for solution. Incalculable damage, naval experts say, has been done to the channel by improvident dumping, and along Coney Island the frequent intrusion of dead cats and defunct goats has filled bathers with sorrow and nausea. There ought to be a better way of disposing of the city refuse, and Comptroller Fitch believes there is. In a recent interview, he said:

"I am opposed to the system of sending street refuse to sea. It fills up the channels leading into the harbor, and enough of the stuff floats ashore at nearby summer resorts to create a nuisance. With proper crematories the stuff can all be burned, and the clean ashes that will remain can be used for filling anywhere in the city."

Cremation seems to be the coming remedy for an evil that grows with the city; and it cannot come too soon.

The death of Elizabeth McNally from lightning, a few days ago, near Kingsbridge, brings up the rarity of this accident in New York city. According to the Board of Health's report, no person was killed by lightning within the city limits between Jan. 1, 1881, and July 14, a record that is certainly remarkable when the city's great population is taken into account.

ROGER LEWIS.

WASHINGTON NEWS.

FACT AND FANCY AT THE CAPITAL OF THE NATION.

Russia and the Siberian Railroad. Librarian Spofford's Representative Men. The Smileless Senator. A Congressional Prophet. A Long-Winded Congress, Etc.

The war between China and Japan has revived interest among diplomats in the ability of Russia to put an army on the scene of the trouble should she happen to decide to do it. At present she has to depend upon her rivers and caravans for transportation through Siberia, and in order to get troops to Vladivostok, is compelled to send them by way of the Black Sea, the Suez Canal, Red Sea, Indian Ocean and up the Pacific. In the near future—how soon the developments of the trouble in the East alone can indicate—a railroad will be running across Siberia, connecting Vladivostok by iron rails.

How important such communication will be is appreciated not only by the diplomats here, but by the Russians themselves, and in fact the whole world. With a railroad between Moscow and Vladivostock Russia could send thousands and thousands of troops to her seaport on the Pacific in comparatively few days, while other nations, like England, which would most probably be the nation drawn in the trouble with Russia, would have to depend upon the uncertain transports to convey her soldiers to the Orient. It is believed that the whole line along the Amour river can be finished in seven years, and that the line to Irkutsk can be completed in 1898.

The new Congressional Library, which is now nearing completion, is to be decorated with statues of 25 men who have been famous in literary work. Mr. Spofford, the Librarian, was authorized to make the selection. The subjects for the various branches of literary activity, Mr. Spofford has selected as follows:

Poetry—Homer and Shakespeare.
Art—Angelo and Beethoven.
Science—Newton and Henry.
History—Herodotus and Gibbon.
Philosophy—Plato and Bacon.
Law—Solon and Blackstone.
Religion—Moses and St. Paul.
Commerce—Columbus and Fulton.

On the exterior of the building are niches for nine busts, and the subjects selected for these are Franklin, Demosthenes, Dante, Irving, Macaulay, Sir Walter Scott, Emerson, Hawthorne and Goethe. The work of producing these statues and busts has been entrusted to a committee consisting of Mr. J. Q. A. Ward, Mr. Augustus St. Gaudens and Mr. Adams, who are to assign each subject to the sculptor they think will be able to do it best. The committee is responsible for the results, and has power to approve or disapprove the models, and it is hoped that the statues may be a decided improvement upon some of the caricatures that disfigure the nation's public buildings.

Some one who has studied the Senator from Oregon, asks why Mr. Dolph never smiles. No one knows, but in the whole course of his service in the Senate no man ever saw his eye light up or his lips quiver. Why it is, nobody ever had the courage to ask him. Some think that there must be a hidden tragedy in his life which chased the expression of humor from his features years ago, but this is only a guess. He is alway terribly in earnest, and never unbends even for a chat. Once in a while he essays a witticism in his speeches, but it is invariably of the grim, sardonic variety.

Congressman Allen is winning honors as a prophet, for he predicted the action of the House upon the tariff bill with remarkable accuracy. On the 18th of July, when asked if the House would agree to the Senate bill, he said: "Why, of course we will, we are are going to raise—— until our wind gives out, and then we will lie down and let the Senate step on our neck." And it was so.

Governments are slow, but sometimes, at least, they are sure in paying their debts. The Mexican government has just made a settlement of the claim of Mrs. Janet Baldwin, of California, for the murder of her husband by bandits, at Ventanas, Mexico, six years ago. The six assassins who participated in the crime were promptly killed, but it took several years to get one-fifth of the $100,000 indemnity claimed by the murdered man's widow.

Secretary Lamont has been having a hard time with the discharged War Department clerks, especially the women. Some three hundred of these clerks were lately dismissed, and the Secretary took the safe precaution of going out of town at the time but upon his return, letters and verbal protests by the score poured in upon him; an herculean pull and titanic influences were used against him to his great annoyance. He seems, however, to hold the fort, and the clerks are still out.

When the immense storehouse kept by the Knox express burned several weeks ago, nearly 200 horses perished, and, besides this distressing loss, much valuable property was burned which can never be replaced. Col. Henry L. Sword's lost, besides rare pictures and statuary, all of his war papers, and a much prized commission signed by President Lincoln. Another sufferer was Colonel "Billy" Annin, one of the correspondents here, and a Princeton man of '77. He lost 3,500 volumes out of his library, among them a gift of Lowell's works by the author himself, and also a gift of the works of Jonathan Edwards by Aaron Burr, who was Annin's great uncle, as Jonathan Edwards was his great, great grandfather. Many similar losses are recounted, and a big crop of lawsuits is likely to follow the fire.

Whatever may be said for or against the Fifty-third Congress, it has made a sure record as a laster. Only two Congresses have exceeded it in length of session during the 115 years since Congresses were instituted in this country.

Attorney-General Olney is likely to be famous. Over 700 petitions have already been received by Congress for his impeachment because of his work during the strike, and they are coming in at the rate of thirty or forty a day.

Senator Gorman's two daughters are said to be engaged to marry two department officials in Washington, and in this way the rich Senator from Maryland may be said to be doing something to support the Administration.

MARLIN WARD.

Many of the serge dresses are being trimmed with perforated cloth, cut out in rich patterns like lace, which is applied to collars, cuffs, and revers of dresses. The tailor made gowns are still as fashionable as ever, but are smartened up very much by long waistcoats of brocade, with chine flowers on silk, which relieve them of their former severe plainness.

AT THE CAPITAL.

WASHINGTON EVENTS THAT ARE OF GENERAL INTEREST.

How Senator Gorman and Senator Hill Cited Shakespeare Against Each Other. Pacific People Want Mt. Rainier in a Park. Other News.

During the sharp debate on the tariff in which Senator Gorman and Senator Hill were the chief combatants, William Shakespeare was cited by both, showing that even in political exigencies the Bard of Avon is useful to orators and advocates. Senator Gorman in his impassioned attack upon the President, included Senator Hill in his censure, and asserted that New York's senior representative was playing the part of Iago, and was stabbing the Democracy, an assertion especially hard to be borne by the author of the now famous saying: "I am a Democrat."

When Senator Hill made his defence of the President, he also cited Shakespeare, saying of Senators Gorman, Vest, Harris and the other men who had attacked Mr. Cleveland:—

> What private griefs, they have, alas! I know not.
> That made them do it; they are wise and honorable;
> And will, no doubt, with reasons answer you.

These words, quoted from "Julius Cæsar," were the ending of Senator Hill's speech, and followed a reference to Gorman as "the lean and hungry Cassius," to Jones, as the "honest Marcus Brutus," to Vest, as "Casca, who struck the first blow," to Voorhees as "the testy, yet earnest Senator from Indiana," and to Harris, as the "Metellus Cimber from Tennessee."

It was a clever and effective ending to his speech, this comparison of the Senators, who assailed the President with the old Roman senators, who slew Cæsar, because he grew so great. It was so apt and so unexpected that the galleries roared, particularly at the reference to Gorman, whose face looked stern until he saw that his colleagues in the Cleveland assault were in the same boat, when he permitted the shadow of a smile to play over his features.

While Japan and China were fighting over Corea, Mr. Gozo Tateno, the Japanese minister, was saying good-bye to Washington. His recall by his government was not connected with the war, nor did the diplomatic episode in which Secretary Gresham figured have anything to do with it. The cause was the Japanese policy of rotation in office, and as it was a little past the time for Mr. Tateno to rotate, he was transferred to another post. It is interesting to note just at this time that in its civic policy the Japanese are in square opposition to the Chinese, whose policy of continuing officials in office indefinitely has given a derisive name to the civil service of this country. The minister in his good-bye speech was almost profuse in his expressions of good will to President Cleveland, apparently desiring to prove that nothing had recently occurred to disturb the good relations which have for many years existed between the two countries.

The latest addition to the ranks of royal authors is the Ameer of Afghanistan, who is just now writing his autobiography. The book will deal with the whole of Abdurrahman Khan's career from childhood.

The Senators have been decidedly warlike on the tariff issue lately, and smiting under the fifth rib and in other vulnerable points has been of frequent occurrence. They couldn't agree or even disagree peaceably on the large question which pressed for settlement, and it really looked as if some kind of a mollifier were needed—some peaceful and easy subject for thought on which the disturbed intellectuals of the lawmakers could rest and receive philosophical composure.

The man to bring forward the composer was Senator Squire, of Washington. He brought forward a memorial asking Congress for a National Park on the Pacific coast surrounding the celebrated Mount Rainier, near Puget Sound. A large number of eminent scientists are interested in this proposed park and the project has been quite carefully considered in all its details. It is proposed to make a National Park of what is now known as the Pacific Forest Reserve, and to utilize such portions of this reserve as will include all the natural curiosities of the region surrounding the great mountain, with its eight glacier formations. Mount Ranier is 14,400 feet high. It is superb in its boldness, rising from one canyon 11,000 feet in seven miles. On this mountain there is a colony of Arctic animals and plants as effectually isolated from other animals and plants as are shipwrecked sailors upon an island in mid-ocean separated from the rest of humanity, and it is claimed that a park including these features would be hardly less valuable and instructive than the Great Yellowstone or National Park. But glaciers and Arctic animals were a good field for the heated thoughts of Senators to cool on, whatever may be thought of the park project.

One of the alleged explanations of the Senate's fealty to the Sugar Trust is that the Senatorial poker game is brisker this session than ever before. It takes money to play poker, and money that passes over the poker table does not have to state its pedigree. It may come from coal mines or iron mills or woollen factories or whiskey distilleries or sugar refineries—so long as it is legal tender it will buy "chips." It may be said in this connection, without violating either confidence or truth, that there are some exceedingly good poker players in the Senate.

Delegate Rawlins, of Utah, provided a bimetallic gold pen with a silver handle for Mr. Clevelend to use in signing the bill admitting Utah to statehood, and now that the pen has done its work it is to be deposited in the capitol of the new State.

A few weeks ago the Senate acquired a new amusement, and it still interests the usually sedate members of the upper house. It is called the thirty-four puzzle, and consists of a small card ruled off into sixteen squares, and sixteen little pieces of pasteboard, each bearing a number and running from one to sixteen. The trick is to arrange these numbers on the card so that the result will be thirty-four, no matter which way you add them. It isn't an easy thing to do quickly, and Senators who would think it easy to arrange a tariff bill, perspire in vain over the thirty-four puzzle, which some one brought from Chicago. Senator Davis, of Minnesota, is said to have the best record of any Senator in solving the puzzle, while in the House ex-Speaker Reed leads.

MARLIN WARD.

What is

CASTORIA

Castoria is Dr. Samuel Pitcher's prescription for Infants and Children. It contains neither Opium, Morphine nor other Narcotic substance. It is a harmless substitute for Paregoric, Drops, Soothing Syrups, and Castor Oil. It is Pleasant. Its guarantee is thirty years' use by Millions of Mothers. Castoria destroys Worms and allays feverishness. Castoria prevents vomiting Sour Curd, cures Diarrhœa and Wind Colic. Castoria relieves teething troubles, cures constipation and flatulency. Castoria assimilates the food, regulates the stomach and bowels, giving healthy and natural sleep. Castoria is the Children's Panacea—the Mother's Friend.

Castoria.

"Castoria is an excellent medicine for children. Mothers have repeatedly told me of its good effect upon their children."
DR. G. C. OSGOOD, Lowell, Mass.

"Castoria is the best remedy for children of which I am acquainted. I hope the day is not far distant when mothers will consider the real interest of their children, and use Castoria instead of the various quack nostrums which are destroying their loved ones, by forcing opium, morphine, soothing syrup and other hurtful agents down their throats, thereby sending them to premature graves."
DR. J. F. KINCHELOE, Conway, Ark.

Castoria.

"Castoria is so well adapted to children that I recommend it as superior to any prescription known to me."
H. A. ARCHER, M. D., 111 So. Oxford St., Brooklyn, N. Y.

"Our physicians in the children's department have spoken highly of their experience in their outside practice with Castoria, and although we only have among our medical supplies what is known as regular products, yet we are free to confess that the merits of Castoria has won us to look with favor upon it."
UNITED HOSPITAL AND DISPENSARY, Boston, Mass.
ALLEN C. SMITH, Pres.,

The Centaur Company, 77 Murray Street, New York City.

SATURDAY SPECIALS

A Dress and Linings for $1.19.

Just think of it! 8 yards of dress flannel, 5 yards skirt lining and 1½ yards waist lining for $1.19. This is the best bargain ever offered you and you should take advantage of it. We have only 10 pieces of these flannels. We sold this flannel formerly for 17½c yard.

COATS.

The Winter will soon make its appearance and you will want a coat to keep warm. We carry the largest and most stylish line in the city. A dollar saved is a dollar made. You can save if you buy from us. Just received 25 Children's Eiderdown Coats with Angor trimming in three sizes, 2, 3, 4, at $1.25, worth $2.00.

OUTING FLANNELS.

Having recently purchased 25 pieces of Outing Flannels at a bankrupt sale at a bargain. We will close them out likewise; our price for Saturday 9c, worth 12½c.

DOMESTICS.

Fruit of the Loom and Anchor Brand sheeting 36 in. wide at 7c; 10 yds 69c. These goods were sold formerly for 9c; this sale for Saturday only.

HOUSEFURNISHING GOODS.

In about 10 days our household furnishing goods department will be completed. We will carry the most select line in the city and at prices that will make things hum. It will be to your interest to wait a few days and examine our stock. Bargains in every department in our store. Remember we can save you money if you contemplate buying a dress. We can also show you the prettiest line in the city.

BOEHM'S, 113 West Front Street.

The International Fur Store,

114 Park avenue, Plainfield.

Will demonstrate to its patrons tomorrow that New York dry goods house prices for Furs are simply not in it with them They promise to offer dress trimmings and capes at 50 to 100 per cent below the lowest New York prices. They are doing this to show Plainfielders that they can buy cheaper at home than elsewhere. Besides they guarantee for wear every article they sell.

SPECIAL!

Gent's suits pressed	75c
Gent's suits clean'd & pressed	$1 50
Ladies' dresses clean'd or dyed	"
Lace curtains cleaned a pair	50c
Blankets cleaned	$1.00

G. O. KELLER,

317 WEST FRONT ST.

☞Goods called for and delivered.

F. A. DUNHAM,
Civil Engineer and Surveyor, 109 Park avenue.
Sewers, pavements and road improvements.
Publisher of city map and atlas.

TERRILL & COLE,
Undertakers and Embalmers
200 West 2d street,
Next to Trinity Reformed Church.
First-class livery attached.
Telephone 153 11 26 y

REMOVAL.
I have removed my watchmaking and jewelry business from Park ave. to
142 North Avenue
Next to Walker's bakery, and shall be pleased to have my friends call.
CALEB DICKINSON

Plainfield Packing House,
153 West Front Street.
Fresh hams......14c
Fresh shoulders......12c
Fresh pork......14c
Fresh sausage......13c
Our sausage is guaranteed to be made from PORK ONLY, and the purest spices alone are used.
ULRICH & BLATZ, Props.

Finest Elgin Creamery Butter 25c. lb
Finest Dairy Butter......22c. lb
V. L. FRAZEE,
151 West Front St.

"Quality not quantity" my motto.
Pure Goods, Clean Goods, H. M. Goods
At Gardner's Bakery,
41 Somerset st.
7 6 tf

NEUMAN BROS.
Grocers.
Watchung Avenue,
Cor. 5th St.

W. R. CODINGTON,
LAW OFFICES,
Corner Park avenue and 2d st. Solicitor and Master in Chancery. Notary Public.

WILLIAM A. CODDINGTON,
Attorney-at-Law, Master and Solicitor in Chancery, Commissioner of Deeds and Notary Public.
Money to loan. Collections promptly made.
OFFICE—No. 28 West Front St. 9 28 y

WM. E. MCCLURE,
Counselor-at-Law.
Supreme Court Commissioner.
First National Bank Building.

Jones & Co., Excavators.
Cesspools and sinks thoroughly cleaned. Attention given to sanitary condition. Buildings, cellars, etc., disinfected. All work done under experienced manager.
JONES & CO.
Cesspools built 9 15

TRY DOBBINS'S CIGARS.
30 PARK AVE.
He Manufactures Them

700 MILE
Sea Trips
By the beautiful New Steamships of the
Old Dominion Line
TO
Old Point Comfort or Virginia Beach and ret.
Hygeia Hotel. Princess Anne Hotel.
Most delightful resorts on the Atlantic coast for an
AUTUMN OUTING.
May be made for
$16 Old Point Comfort, $16.00 Virginia Beach......$17.00 A day and a quarter at either $17 hotel, including every expense of meals and berths en route and a day and a quarter's board at either hotel.
This trip is an ideal one, as the course skirts the coast, with little likelihood of seasickness, and passes in review many watering places and points of interest.
Through tickets to all points. For printed matter and full particulars address
Old Dominion S. S. Co.
Pier 26, N. R., New York.
W. L. Guillaudeu, Traffic Man. 7 25 3m-e

METROPOLITAN
LIVERY AND BOARDING STABLES.
Horses boarded by the day, week or month. Especial accommodations for transient trade.
OFFICE AND STABLES,
147, 149, 151 NORTH AVENUE,
Oppo. railroad depot, Plainfield, N. J.
A. C. BLAIR......Proprietor
FRANK DAY......Manager.
Telephone 152, connected with all circuits of New Jersey, New York and Brooklyn.
8 10 y

CUT ROSES, CARNATIONS AND VIOLETS
Flowers furnished for weddings, funerals, etc., in bunches, bouquets or design.
MILES,
Somerset st., Johnston's drive, terminus of electric railroad. 2 17 tf

Your valuables will be safe in
Doane's Safe Deposit Vault.
LOCK BOXES
From $3.50 to $10.00 a year.

J. T. VAIL,
Real Estate and Insurance,
177 NORTH AVENUE.
Blue Stone Flagging, &c. 9 2 tf

PLAINFIELD SOUVENIR
SOLID SILVER SPOONS.
COLLIER'S,
103 PARK AVENUE.
ESTABLISHED 1869.

CLEANER COAL.
L. A. Rheaume, Ag't.
50 BROADWAY, cor. 4th ST.
Invites the public to inspect the operation of his newly added steam vibrating mechanical screen for nut coal, which he confidently believes enables him to deliver cleaner coal than is possible by any other method of screening.
UPPER LEHIGH AND HONEYBROOK COAL, in best qualities and various sizes carried in stock.
ROUGH AND DRESSED LUMBER.
He would also announce recently increased facilities for TURNING and SCROLL SAWING and is prepared to execute orders for the same in the best manner at short notice.
4-18-tf

$500 in Gold Given Away!

Amos H. Van Horn, L't'd,

73 Market st., near Plane st., Newark, N. J.

In order to do better by purchasers than any other dealers in our line, we will give $5 gold to every purchaser of $50 worth of goods, and $10 in gold to every purchaser of $100 worth of goods.

CARPETS—500 rolls just received, consisting of Axminsters, Wiltons, Moquettes, Velvets, Body and Tapestry Brussels, 2 and 3-ply Ingrains, all this Fall's patterns, from 10 to 20 cents per yard less in price than any other house.

BEDROOM SUITS—Two carloads just received by the D., L. and W. railroad, consisting of birch, maple and antique oak, of this Fall's designs, from the Hall & Lyon manufactory, which we are selling at prices from $5 to $10 below any of our competitors.

PARLOR SUITS—Having bought out two parlor suit manufacturers we can sell parlor suits at half prices and then make a good profit. Parlor Suits in coverings of Brocatelle, Silk Tapestry, Plush, Rug and Satin.

PORTLAND RANGES—These are the Ranges we have been selling for 6 years, and over 6,000 now in use; and have stood the test of the courts and decided in our favor. Warranted a good baker or money refunded, and best of all, the only place they can be purchased is at our establishment. Easy terms.

Goods delivered free of charge to any part of the State.

STORING FURNITURE—Do not forget that we have the largest, finest and cleanest storage building in the city at 88 Bank street, and the rates are the lowest. Furniture moved with vans at low rates in city or country. Telephone 580.

AMOS H. VAN HORN, Limited,

73 Market Street, nearest Plane street, Newark, N. J.

C. Schepflin & Co.

STOP AND THINK

before you buy your Fall and Winter Clothing, and call to mind that we have a full line of

Men's, Boys' and Children's Goods

in Suits, Overcoats, Ulsters and Separate Pants. Don't fail to see our line.

SCHEPFLIN, SCHULTZ & CO.

BOICE, RUNYON & CO.,
[Successors to the estate of D. J. Boice—A. D. Cook & Bro.]
Dealers in Coal, Lumber and Masons' Materials, Etc.,
42 to 60 PARK AVENUE.
We are now prepared with our increased facilities—having purchased the extensive yard of Messrs. A. D. Cook & Bro.,—to fill all orders promptly, and solicit your patronage.
BOICE, RUNYON & CO.

L. L. MANNING.
Marble and Granite Works
Cor. Central Ave. and Front st., opp. First Baptist Church
Over 150 monuments and headstones to select from. Prices never so low.

IF YOU WANT
Good Oats, go to W. J. Tunison. If you want good feed, go to W. J. Tunison. If you want good hay, go to W. J. Tunison. If you want good flour, go to
W. J. TUNISON.

Fred Endress,
203 Liberty Street.
Dealer in all kinds of
Meat, Jersey Pork and Poultry
a specialty. I call attention to my own cured hams and shoulders. My bolognas and sausages have no equal in the market and are made by experienced bologna makers. 10 5 tf

Joseph E. Mosher,
Agent for
H. J. Hayden & Co.,
WAR CLAIMS ATTORNEYS, WASHINGTON, D.C.
All claims put in our hands will receive prompt attention.
Call at the Crescent Cigar Store for fine cigars

WOOLSTON & BUCKLE,
141 and 145 North avenue.
New Line of Wall Papers
20 PERCENT. LESS
Than last year's prices. Last year's stock at
Great Reductions,
Painters' Supplies.

Lawn Seed, Garden Seed,
Fertilizers, Garden Tools,
AND
Housefurnishing Goods.
Furnaces, Heater work, Plumbing, Hardware.
A. M. GRIFFEN,
13 East Front Street.

VAN BUREN & TIMPSON,
Real Estate and Insurance
163 North ave., Opp. Station,
60 Cedar street, New York City.

J. W. VAN SICKLE,
Dealer in all kinds of
Fresh and Salt Meats
GAME IN SEASON.
New No. 122., North Ave., Plainfield
Telephone 143 B. Orders called for and delivered promptly.

Tel. 29B Established 1878
ADDIS & SON,
PLUMBING AND HOT WATER HEATING.
Have your plumbing system tested with the Smoke process under pressure, preparatory for the sewerage system.
Opp Roberts's Livery. 132 North Ave.

Lusardi & Co.,
No. 120 North Ave.,
Will be pleased to serve their friends and the public generally with first-class fruits and confectioneries, cigars, etc. Fresh roasted peanuts every day 5c. quart.
Branch stores 205 West Front st., and Front and Somerset streets.

EAGER FOR NEWS, THE PRESS YOU CHOOSE.

THE DAILY PRESS.

FISHERS FOR TRADE, PRESS ADS WILL AID.

ESTABLISHED MAY 10, 1887. PLAINFIELD, N. J., MONDAY, OCTOBER 15, 1894 TWO CENTS A COPY. $5 A YEAR

Mothers Look

Has your Baby any of these symptoms?

Are its cheeks wan and pale?
Is it losing weight?
Is it puny and feeble?
Does its flesh lack firmness?
Is it fretful and peevish?
Does it sleep too much?
Does it pass its food undigested?
Is it not doing well?
Does it throw up its food?
Is it backward in teething?
Is it recovering from illness?
In all these conditions

BOVININE
The Original Raw Food

will produce the most beneficial results—Peerless for infants, and recommended by

25,000 Physicians.

For sale by all druggists.
THE BOVININE CO., NEW YORK

W. L. DOUGLAS $3 SHOE IS THE BEST. NO SQUEAKING.

$5. CORDOVAN, FRENCH & ENAMELLED CALF.
$4. $3.50 FINE CALF & KANGAROO.
$3.50 POLICE, 3 SOLES.
$2.50 $2. WORKINGMENS EXTRA FINE.
$2. $1.75 BOYS' SCHOOL SHOES.
LADIES.
$3. $2.50 $2. $1.75 BEST DONGOLA.
SEND FOR CATALOGUE
W. L. DOUGLAS, BROCKTON, MASS.

You can save money by purchasing W. L. Douglas Shoes,

Because, we are the largest manufacturers of advertised shoes in the world, and guarantee the value by stamping the name and price on the bottom, which protects you against high prices and the middleman's profits. Our shoes equal custom work in style, easy fitting and wearing qualities. We have them sold everywhere at lower prices for the value given than any other make. Take no substitute. If your dealer cannot supply you, we can. Sold by

A. WILLETT.

7 2 5m-eod

A LADY'S TOILET
Is not complete without an ideal
COMPLEXION POWDER.
POZZONI'S
Combines every element of beauty and purity. It is beautifying, soothing, healing, healthful, and harmless, and when rightly used is invisible. A most delicate and desirable protection to the face in this climate.
Insist upon having the genuine.
IT IS FOR SALE EVERYWHERE.

NOTICE OF MEETINGS OF THE BOARD OF REGISTRY and ELECTION OF THE CITY OF PLAINFIELD.

In accordance with a supplement to "An Act to Regulate Elections", approved March 23, 1891, notice is hereby given that the several Boards of Registry and Election of the City of Plainfield will meet at the various polling places in the said city on

Tuesday, the 16th Day of October,

1894, at ten o'clock in the morning, and continue in session (recess from one to two o'clock) until nine o'clock in the evening, for the purpose of making such registration of voters and that the said Boards of Registry and Election shall also meet on

Tuesday, the 30th Day of October,

1894, at the place of the former meeting, at one o'clock in the afternoon, and remain in session until nine o'clock in the evening (except that they may take a recess as aforesaid) for the purpose of revising and correcting the original registers.

The places of meeting to be as follows:

First Ward, First District—At the real-estate office of H. G. Adams, 197 North Avenue.

First Ward, Second District—At the office of Chase's Machine Works, 655 North Avenue.

Second Ward, First District—At Vincent W. Nash's office, 311 Park Avenue.

Second Ward, Second District—At Fred Hand's coal office, 929 South Avenue.

Third Ward—114 West Sixth Street.

[F]ourth Ward, First District—At 114 West [Se]cond Street.

[...] Ward, Second District—No. 207 Grant [...]

JAMES T. MACMURRAY, City Clerk.
[...]'s Office, [...] 10 6-4woaw

[...]S E. BAILY,
[...]enue, Plainfield, N. J.
[...] All Kinds Done
[...]our-horse vans and trucks. [...]ttention given to moving f[ur]niture, pianos. Satisfaction guaranteed. 3 26 tf

[...] doctor orders medicine in the [...] the night for the sick one, [...]ll you do—how will you get it? [...]ber that

E. J. RICHARDS,
Proprietor of the
Gem Pharmacy,
Corner 4th and Liberty sts.,
[...] the building and a night bell [...]ickly answered. 113

DOBBINS FOUND GUILTY

He Is the United States Senate Postmaster.

Convicted at His Home at Elliott City, Md., of Receiving Money in Excess of His Per Diem as President of the Howard County School Board.

Elliott City, Md., Oct. 15.—Robert A. Dobbin, postmaster of the United States senate, was found guilty Saturday night of receiving $74 in excess of his per diem as president of the Howard county school board.

Counsel for President Dobbin argued that the charges were for traveling expenses while inspecting school buildings and doing other outside work and showed that such was the custom in other counties of the state. After five hours of deliberation the jury returned the verdict as above stated.

The "school board cases" have engaged the attention of the Howard county authorities for several months. Charges that John Emory Hill, the secretary, treasurer and examiner, who has since resigned, was mismanaging the funds of the school board led to an investigation by the grand jury, the upshot of which was the indictment of Mr. Hill, President Dobbin and Dr. John W. Hebb of the board. President Dobbin was indicted for the charge on which he has been convicted and was also indicted jointly with Dr. Hebb and Mr. Hill for conspiring to embezzle $150. Mr. Hill was indicted for negligence in office and failing to account for $2,197.05, and Dr. Hebb for drawing $100 more than his salary and for improperly demanding and receiving $600 for vaccinating school children. The court sustained demurrers against the indictments against Mr. Hill for neglect of duty and against the three officials for conspiracy to embezzle $150 paid out by them for a trip on school business to Richmond. The case against Dr. John W. Hebb for receiving $600 for vaccinating pupils in the public schools was removed to Frederick county for trial on his oath that he could not secure a fair and impartial verdict in this court.

ROBBED AND BEATEN.

Experience of an Old Pennsylvania Man in New York.

New York, Oct. 15.—Edward Moore, 71 years old, of Pitton Ferry, Luzerne county, Pa., walked into the Leonard street police station yesterday in a sad and dilapidated condition. He was bleeding from a scalp wound and said that he had been robbed but by whom he did not know. He said he arrived in Jersey City Saturday night from Pitton Ferry. He crossed the ferry to this city where he made the acquaintance of "two friends." He said he had two drinks and then he knew nothing more until he found himself on the river front in a strange suit of clothes which was decidedly seedy, compared with the one that had been stolen from him.

An ambulance was summoned and the old man was removed to Chambers street hospital where it was learned that several ribs were fractured and his back severely contused besides the scalp wound. Moore said that when he arrived in New York city he had $71 and when he looked for it he found only five cents.

Off on a Long Tramp.

New York, Oct. 15.—G. Petersen, who lives at No. 76 Second place, Brooklyn, proposes to walk from here to Chicago in order to beat the record of the French journalists, George Meyer, who came over last year and walked to the World's fair in forty-five days. Mr. Petersen says he will start from Brooklyn city hall to-day. He will travel on a schedule calling for a thirty days' trip. If he walks the distance in that time he will beat the Meyer record by ten days.

Anarchists' Arsenal Seized.

London, Oct. 15.—The Havre correspondent of the Central News says: "Seventy packages purporting to be furniture were landed here recently from Southampton. Upon examining the police found that they contained a perfect arsenal of anarchist weapons, including various bombs, explosives, old arms and ammunition, skeleton keys and burglars' tools. The Havre police communicated with the English police who are trying to trace the packages to the sender."

Death of Augustus Dix.

Elizabeth, N. J., Oct. 15.—J. Augustus Dix, superintendent of the Elizabeth public schools, is dead. He was a native of Albany, N. Y., and was 64 years old. He was associated, in the early fifties, with George William Curtis and F. L. Olmsted in the publication of Putnam's magazine, when Charles A. Dana and Parke Godwin were on the editorial staff. During the late war Mr. Dix was New Jersey's fiscal agent.

Cadmus Refused Renomination.

Hackensack, N. J., Oct. 15.—The committee of democrats appointed to select a candidate to take the congressional nomination for the Fifth district, Preston Stevenson having declined the honor, met here and decided upon Andrew H. Demarest, a retired grocer of Paterson. Congressman Cadmus was refused a renomination because of his vote against the Wilson bill.

Lourenzo Marquez Again Attacked.

Cape Town, Oct. 15.—The natives again attacked Lourenzo Marquez, on Delagoa bay, but were repulsed. Twelve Portuguese were killed. The country is in open revolt and the authorities intend to ask the Transvaal for assistance. Premier Cecil Rhodes' offer of help has been refused.

The Annual Yale Regatta.

New Haven, Conn., Oct. 15.—The annual Yale regatta will be held Wednesday over the mile course at Lake Whitney for the class championship of the university. George Adee, of New York, will referee.

Death of a Well-known Farmer.

Corning, N. Y., Oct. 15.—Nicholas S. Mundy, one of the richest and best-known farmers in this section of the state, is dead from a stroke of paralysis, aged 75 years.

WAS CARTER THE MAN?

Thought To Be the Acquia Creek Train Robber.

He Is a Noted Desperado and an ex-Sing Sing Convict—Lived Near the Spot of the Robbery and Acquainted with the Surroundings—Efforts for His Capture.

Washington, Oct. 15.—There is every reason to suppose that the leader of the gang which perpetrated the bold train robbery at Acquia Creek, Va., on Friday night, has been identified. He is George Carter, a former resident of the neighborhood, an ex-convict of Sing Sing, a railroad engineer and a man who has been associated with many scenes of robbery and bloodshed. Carter is about 31 years old, five feet ten and a half inches high, weighs a little over 160 pounds and in all respects resembles the man who fired the shot through the door at the express messenger and subsequently threw the stick of dynamite which shattered the sides of the Adams express car and made the robbery easy. Carter is described as a man of dark complexion, with high cheek bones, brown hair, deep set eyes, large ears and a sharp and angular face, with two moles on his left cheek and one on the under lid of his right eye. These marks should be sufficient to identify him anywhere, but in addition thereto the thumb and index finger of his right hand have been shot off in one of his many desperate deeds, and altogether these marks would seem to make any Berthillion system of identification in his case quite unnecessary.

Carter's Bad Record.

Carter was sentenced to a seven years' term of imprisonment in Sing Sing in 1893 for robbing the house of the superintendent of Blackwell's island. This was purely a malicious act on his part in revenge for some injuries he considered he had received from the superintendent while confined upon the island. He escaped from Sing Sing as he had previously escaped from one of the Virginia jails where he had been imprisoned awaiting a trial for burglary. Indictments are also pending against him in other parts of Virginia and in Pennsylvania. In short he is known as one of the most desperate of criminals, fully competent to organize and carry out a robbery of the audacious character of that perpetrated on Friday night, and beside had a full knowledge of the locality. The supposition is that he associated with himself some one familiar with the manipulation of matters in the Adams express car. His own experience as a railroad engineer enabled him to do the rest, with the assistance of three or four men to stand on the bank of the selected cutting and go through the usual process of firing Winchesters in the air and terrifying the passengers. Carter had lived for a number of years near the spot where the robbery was committed and was thoroughly familiar with the surroundings, and knew how to adapt them to his purpose. The railroad regulations require the train to come to a dead stop just before crossing the Acquia bridge. It was undoubtedly here that two of the bandits boarded the train just back of the tender, and after the train had crossed the bridge crawled over into the cab and at pistols' point compelled the engineer and fireman to stop the train.

Well-Selected Spot.

Their four associates were already in ambush at the point selected, which was a deep cutting. This was so steep on the side next the river, as practically to enclose the train and on the other side sufficiently steep to shut out the light especially, as it was wooded by a dense growth of pine trees. Consequently, although elsewhere the full light of the moon was shining, in the spot chosen by the robbers absolute darkness prevailed. About a mile from the point where the robbery was committed was a road leading to the Potomac river and affording a ready escape by boat to Maryland. The robbers undoubtedly stopped the engine at this spot, threw open the throttle and turned it loose, expecting it would run into some other train and by a general wreck prevent pursuit, and then at their leisure proceeded by the light of the moon to divide their plunder and to separate in different directions. Some of them, it is thought, may have crossed over by boat to Maryland, but it is not at all certain that this was done. They had ample time to make their escape in any direction they chose before the alarm was given.

Probably Saved Many Lives.

The original report that a signalman saw the flying engine coming along the track and telegraphed to Quantico to look out for it, is incorrect. The engine was rushing into Quantico station unannounced at the rate of a mile a minute when a switchman named O'Leary, by a happy instinct, came to the conclusion that something was wrong, and instantly seized the switch-bar, threw the target over and sent the engine dashing up a steep grade into a coal dump, where it smashed three or four coal cars and up-ended itself in a miraculous and picturesque wreck. But for this promptitude the engine which the robbers had turned loose would have dashed into the Atlantic express, which was then standing at the station with over 300 passengers on board, many of whom would undoubtedly have been killed.

Efforts To Catch the Robbers.

The governor of Virginia has offered rewards for the arrest of the robbers; other rewards have been offered by the express company and by the railroad, and it is understood that the governor of Maryland will co-operate in every way. Application was made by the governor of Virginia to the authorities of the District of Columbia, but inasmuch as the crime was not perpetrated in the district, the commissioners are without power to offer a reward to facilitate the capture, but have assured Gov. O'Ferrell, that in every other way they will co-operate to the fullest extent and the police authorities here have been and are actively on the alert with a view of obtaining some clue to the whereabouts of the desperadoes.

Highest of all in Leavening Power.—Latest U. S. Gov't Report.

Royal Baking Powder
ABSOLUTELY PURE

M. DE COIX IN NEW YORK.

The French Journalist Here To Study Our Political Methods.

New York, Oct. 15.—The big French liner La Champagne arrived last night after a slow but pleasant trip. Among the passengers aboard her was M. de Coix, the foreign political correspondent of the Journal des Debats, of Paris. When seen at the Hotel Martin, M. de Coix expressed pleasure at the prospect of being able to study and receive in the United States some idea of American political methods, but added that his present visit was one of pleasure only and that it had no political significance.

Regarding the Japanese-Chinese war and the attitude or intentions of the ruling powers in Europe towards the warring nations, he said: "France is very indifferent in the matter; in fact, absolute indifference would best express the sentiment of the country. Frenchmen look upon the war as you and I look upon a burlesque or a light opera. It amuses them immensely, and is the subject, of course, of a good deal of light comment." He thought that Russia was not now ready to take any action in the matter.

WANT TO SUE STOCKHOLDERS.

Petition of Creditors of the American Casualty Company.

Baltimore, Oct. 15.—Messrs. Bernard Carter & Sons, as counsel for the Boston & Maine Railroad company, the West End Street Railway company of Boston, the New England Telephone & Telegraph company of Massachusetts and others, filed a petition in the city circuit court in the case of Isaac R. Trimble and others against the American Casuality Insurance & Security company, to secure the court's order directing the receivers of the latter corporation to institute suit against certain officers and stockholders of the company. The petition recites that according to the terms of the charter, the Casuality company was to make all investments subject to the laws of Maryland, but that loans were made to Wm. E. Midgeley of New York, the president of the company, and to others to the amount of $300,000 in violation of the charter and the petitioners therefor claim that the directors of the company are responsible for the loss of that sum.

WRECKS PASSED AT SEA.

Further Evidence of the Destructiveness of the Recent Storm.

Edgartown, Mass., Oct. 15.—Fishing smack Emma of New London arrived from Nantucket shoals yesterday and returned. She reports a sunken schooner about eleven miles east by south from Sankaty head, Nantucket, one mast still standing, the other broken off and floating, butt up. She is surrounded by her wreckage. Her booms and gaffs were painted black at the ends and a small raft was made fast to the mast. About fourteen miles off-shore, in the same direction, was found the top of the vessels house, top painted brown and sides white, with a companion-way at each end. The Emma also picked up a ship's long boat about twenty-five feet long, painted white, with a black rib band, evidently new, with tholepins shipped, but no oars. Near the top of the house was picked up a small sea chest containing underwear marked "Leeds" and "J. P. L." It is thought to have belonged to Captain Leeds, of schooner Laura V. Rose.

Warden Durston's Funeral.

Auburn, N. Y., Oct. 15.—St. Peter's church was crowded yesterday afternoon at the obsequies of Charles Francis Durston, agent and warden of Sing Sing prison. The remains arrived here early in the morning in a special funeral car and were taken to Cameron's undertaking rooms, where they were viewed by thousands of persons. At 3 o'clock they were removed to the church where the Rev. Dr. Brainard conducted the funeral services. The members of the Cayuga county bar attended in a body, as did the officials of the state prison in this city. A special train from Syracuse brought about fifty friends of the deceased.

May Lead to Disfranchisement.

South McAlister, I. T., Oct. 15.—Judge C. B. Stuart has been holding, during the present term of the United States court, that all parties who have heretofore been convicted or pleaded guilty to liquor selling in the Indian country are incompetent to testify, as the law makes selling liquor in the Indian country a felony. This is a very important decision as some of the leading citizens pleaded guilty to this charge and received a small fine. It may lead to total disfranchisement when the country becomes a state.

Bull Fight in France.

Paris, Oct. 15.—During a bullfight in Dax, south of France, an officer, escorted by policemen, went to the arena to stop the sport. He laid before the directors a legal paper forbidding the fight, but was ignored by them. The toreadors continued their work until they killed the bull, amid the cheers and applause of the spectators. After the fight the crowd hustled the policemen and jeered the officer. The town is much excited but no violence has been reported. The government order prohibiting bullfighting was proclaimed late in September.

Gen. Neilson Ill.

Washington, Oct. 15.—Second Assistant Postmaster General Neilson is confined to his bed at St. Denis, Maryland, with malaria. For the past two weeks Gen. Neilson had been ailing but it was not until last Tuesday that he was compelled to leave the department. A telegram from his private secretary said that although Mr. Neilson was a very sick man, no alarm was felt by his physician as to a fatal termination of his illness.

ABANDONS ITS RACING FEATURE

Washington Park Club Says the Sport Is Degenerating.

Chicago, Oct. 15.—At a meeting of its directors the Washington Park club decided to abandon its racing feature and in conformity with this resolution the club's resignation from the Turf congress was prepared and forwarded to the secretary. The reasons for abandoning this feature are based, it is said, upon the popular clamor against pool-selling and the degeneration of racing from a harmless and high class sport to a species of gambling. The club was organized in 1883 and is possessed of grounds covering an area of eighty acres, which have increased in value from $150,000, the purchase price to $1,500,000 or $2,000,000, their estimated present worth.

General Phil Sheridan was the first president of the club and served in that capacity until his death, when the vacancy was filled by the election of the present president, George Henry Wheeler.

Organized as a gentlemans' jockey club, and for the avowed purpose of encouraging the improvement, breeding training and exhibition of horses, the Washington Park club has consistently maintained its high standard and gained a more than national celebrity. It has never permitted a foreign book to operate at its meetings and has always endeavored to conduct its affairs so far as they related to racing, within the proper lines. The feeling has spread rapidly among the directors however, that the club could not retain its ideal character and uphold its own standard. In all parts of the country were racing clubs, conducted as gambling ventures, with which the Washington park was obliged to affiliate under the rules.

THE NEWARK PRESBYTERY.

Rev. Dr. Haley's Charges To Come Up at Trenton This Week.

New York, Oct. 15.—The complaint of the Rev. Dr. Haley, of Newark against the Newark presbytery, will come before the seventy-second annual session of the synod of New Jersey, which meets in the Third church, Trenton, on Tuesday. The complaint revives the Dr. Briggs case. At a recent meeting the Newark presbytery the Rev. Dr. Lampman introduced a resolution expressing the idea that the action of the general assembly in the Briggs case was unjust. The resolution was tabled. Then the Rev. Dr. Sutphen presented a resolution declaring the young men studying for the Presbyterian ministry would be affected, and that the result of boycotting those who studied at the Union seminary might be disastrous. The Rev. Dr. Haley said that Dr. Sutphen's resolution implied that the presbytery did not believe that a judicial decision of the general assembly was binding upon the church and its members. The resolution was adopted. Dr. Haley then gave notice that he would lay the matter before the synod.

Presbyterian Church Anniversary.

Hempstead, L. I., Oct. 15.—The 250th anniversary of the establishment of the first Presbyterian church in America was celebrated at Christ's First Presbyterian church in Hempstead, yesterday. The ceremonies will be continued to-day and to-morrow, morning, afternoon and evening. The aniversary will be a memorable occasion long to be remembered on Long island. The event will be one of the most important that has occurred in religious circles in New York and all the eastern states for many years. Many prominent clergymen and speakers from New York city and Brooklyn and nearly every important village on Long island will participate in the ceremonies.

Death of an Old Dock Builder.

Elizabeth, N. J., Oct. 15.—Eli Young, aged 65 years, is dead at his home here. Mr. Young was one of the most prominent dock builders in the eastern states. He was associated with E. G. Brown in building the New Jersey Central railroad bridge across Newark bay between Elizabeth and Bergen Point. He also built many docks around New York bay, notably those of the National Storage and Standard Oil companies. He came to Elizabeth from Pittston, Me., in 1859. He was vice-president of the Elizabethport Banking company.

Registration at Utica and Rome.

Utica, N. Y., Oct. 15.—The total number of votes registered in Utica for the three days of registration this year is 9,123. For the same time last year the total was 3,978. The grand total last year was 11,063, nine less than that of 1892. In Rome the number registered to date this year is 2,504 against 2,280 for the same time last year out of a total of 3,183.

Common Oatmeal
Is little better than starch, which means indigestion, rough skin, and baldness.
IN
H-O Hornby's Oatmeal
The starches are by a peculiar application of steam converted into sugar. It is the one digestible oatmeal.

FRESH FOREIGN NEWS

Strauss Jubilee Celebration at Vienna.

The Silver Wreath Given by the Composer's Friends in the United States Arrives—The Czar's Old Physician Says the Russian Ruler May Recover To Live an Invalid's Life.

Vienna, Oct. 15.—The Strauss jubilee was celebrated Sunday in every concert hall in Vienna. The principal fete of the day took place in the grand hall of the Musical society. The room was crowded. Conspicuous among the hundreds of Viennese and foreigners were Brahms, the composer; Chevalier de Madeyski, the minister of public instruction; many members of the reichsrath, high officers of the army and celebrated artists and actors from all parts of the world. Fraeulein Hohenfels, the actress, recited Baron Berger's prologue in verse, and was heartily applauded. The concert which was given by the orchestra from the imperial opera, consisted of pieces by Strauss. Two songs were given by the famous Men's Singing society, accompanied by the orchestra. The pianist, Gruenfeld, played a paraphrase of Strauss waltzes. Every piece was received with uproarious demonstrations of enthusiasm, and Strauss, who sat with his wife and daughter in a box, was kept busy bowing his thanks to his friends. In response to vigorous calls he eventually came forward to the podium. He was surrounded by admirers and congratulated for nearly half an hour. Despite the fatigue of the last three days he looked fresh and cheerful.

No member of the imperial family attended the concert, and the Imperial Gazette has not named Strauss for any decoration, although it is hoped that an announcement in behalf of the emperor will be made to-day.

Rudolph Aronson of New York arrived here with the magnificent silver wreath given by the composer's friends in the United States. He will present the wreath to Strauss to-day.

Congratulatory telegrams and letters, addresses and gifts still come by the hundred from all civilized countries.

The Czar May Recover.

Berlin, Oct. 15.—Dr. Schweninger, who has returned from Varzin, says that Prince and Princess Bismarck are in good health, although the princess was deeply grieved by the loss of the Baroness Reckow, a friend of her youth, who died in Varzin a week ago.

Letters from Livadia agree with the semi-official statement made in Vienna that the czar's condition is more hopeful. Prof. Leyden reached Livadia early in the week. On his way he consulted with the Vienna specialist, Prof. Nothnagel, whose opinion, based on Leyden's diagnosis, is that the czar may recover or at least live an invalid's life for many years. The czar's old body physician, Dr. Hirsch, who was summoned from Meran to Livadia, said to a reporter in Vienna that the czar's illness was not at all hopeless as long as a change of climate was possible, and this was the case at present. Hirsch will accompany the czar to Corfu. The Tageblatt's report that the czar has cancer of the kidneys originated in his family history, as the Empress Alexandra, wife of Emperor Nicholas, died of cancerous disease and several other members of his house suffered from the same illness.

Who Will Be the Next Pope?

The Tageblatt's Rome correspondent has had an interview with Cardinal Galimberti concerning the election of the next pope. The cardinal said he thought the conclave would choose Cardinal Amilcare Malagola, archbishop of Fermo, who belonged to a rich and noble family and had the liberal ideas which distinguished the present pope.

The emperor and empress occupied the royal box at the opera Saturday night. The occasion was the first production of Humperdinck's "Haensel und Gratel." The piece was very successful. The emperor congratulated the composer with the words: "Even our children must enjoy such a work."

German Sugar Interests.

The representative of Germany's sugar interests have been appeased somewhat by learning that the New York customs authorities have decided to levy the extra sugar tax equally upon imports from all countries. The fears of discrimination against the German producers have been dispelled and the threats of retaliation have ceased.

The Women's club, intended to aid English and American girls who come to Berlin to study, opened rooms on Wednesday in the Kurfurestern strasse.

The Proposed Chinese Loan.

London, Oct. 15.—The Central News correspondent in Shanghai cables: "It is reported that in consequence of the projected £10,000,000 10-perpentage loan, to be guaranteed by the imperial customs, Chinese agents abroad have been instructed to put the best face possible on the recent Chinese reverses and to represent the fleet as bing active and efficient. The outbreak of the Kulaowhei society in Hankow has spread rapidly. Troops were sent out to quell it, but they were resisted savagely and eventually were put to flight. Two mandarins were killed."

At His Father's Funeral Handcuffed.

St. Louis, Mo., Oct. 15.—James Fitzgerald, awaiting sentence for murder in the first degree, yesterday took part in his father's funeral while handcuffed and guarded by two deputies. When the prisoner was convicted of murdering his sweetheart, his father fainted in court and never recovered, dying Friday evening.

Mormons Tarred and Feathered.

Centertown, Ky., Oct. 15.—Elders Freeman and Mercer, Mormon missionaries, who have converted fifty people in this vicinity, mostly women, to their faith, were visited by a party of indignant citizens and given a coat of tar and feathers. The two were then ordered to leave at once, which they promised to do.

Local Weather Forecast.

Generally fair; brisk, westerly winds; colder.

HOWARD IS FAVORED

Has Annual Passes Over Forty Railroads.

The A. R. U. Secretary Says the Railroads Are Not Only Considerate But Benevolent—Held in Great Esteem by the Officials—Debs Says He Never Has Had a Pass.

Chicago, Oct. 15.—George W. Howard, vice president of the American Railway union, has not yet signified an intention to return any of the annual passes furnished him over forty railroads and the Pullman Sleeping Car company. He said that all the old men of the Americn Railway union have annual passes and declared there is only one well-known railroad, the Lake Shore and Michigan Southern, over which he cannot get one. The late John Newell, president of the Lake Shore road, he said, was an inveterate foe of the pass business and the road has not changed in its objection to passes even since the death of its president.

Mr. Howard gave as a reason for the furnishing of passes to him, that if the railroad companies did not furnish them the switchmen, brakemen and other employes would have to put their hands in their pockets to pay for the railroad trips of Mr. Howard. In other words, the railroad companies are not only considerate, but benevolent. Mr. Howard said this was not the only reason he had annual passes. He boasted of the great esteem in which he is held by the heads of big railroad companies throughout the country and named several, among them being the presidents of some of the roads that suffered damage during the strike. He named Mr. Wickes, vice president of the Pullman company, as one who would give him indorsements of an irreproachable character. Mr. Wickes said it was customary to issue passes to heads of organizations of railroad men.

"Mr Howard first received his pass," said Mr. Wickes, "when he was at the head of the conductors' organization. It has been renewed yearly since. The trouble is all over now and there is no reason why we should be uncharitable. Mr. Howard had not been asked to return his pass."

Debs Not Favored.

Terre Haute, Ind., Oct. 15.—Mr. Debs says he has no passes over roads that are in the General Managers association. He was informed that the general managers decided at the time the American Railway union was formed, that no passes should be issued to its officers. Officers of the old brotherhoods have passes over nearly all the roads in the country, and Mr. Debs believes that they have sleeping car passes issued by the Pullman and Wagner companies. He is certain that they used to have them. The railroads have furnished passes to the officers of the brotherhoods because they are employes of the roads, so to speak, just as the officers of the accident insurance companies have passes over roads whose employes are insured in the accident companies. As for himself, Mr. Debs says he never had a sleeping car pass. Mr. Debs will leave for the east next Tuesday to organize the American Railway union in that section of the country. He will have a meeting in Cooper union, New York, Nov. 19 under the auspices of the Central Labor union, of New York city.

Vice-President Stevenson's Tour.

Bloomington, Ill., Oct. 15.—Vice-President Stevenson, who arrived in this city Saturday night left in the morning for Paris, Ill., where he will speak to-day. He will speak in Illinois all the week and will deliver an address in St. Louis on Saturday night. He will also make ten speeches in Missouri on the 22d and 23d, crossing the state on a private train. He will make a similar tour in New York on the 26th and 27th. On the 29th he will speak in Detroit; on the 31st in Peoria, Ill.; on the 1st of November in Joliet, Ill.; on the 2d in Chicago, and on the 3d in Springfield, Ill., and Decatur.

For Attempted Train Wrecking.

Ogden, Utah, Oct. 15.—Severe sentences were pronounced in the district court on Decamp, McConnell and King, found guilty of attempted train wrecking during the American Railway union strike. After a lecture by the judge the three men were sentenced to imprisonment as follows: King four years and Decamp and McConnell to twelve years each in the penitentiary.

Break in Lancaster's Reservoir.

Lancaster, Pa., Oct. 15.—A break occurred in the west bank of the new reservoir in the western part of this city last night and nearly all its contents, about 10,000,000 gallons, escaped. The damage to the reservoir is serious and the loss to the city will be heavy. Advices are that the roads and fields are badly washed, but no damage to buildings is reported.

Snow Squalls in Pennsylvania.

Altoona, Pa., Oct. 15.—Heavy snow squalls prevailed here all day. The thermometer registered 40 degrees. At Wopsononock it is 10 degrees colder and the mountains are white with snow. Near Hollidaysburg the peaks of the Allegheny mountains are covered to the depth of three inches.

Boreland Dies of His Injuries.

Newark, N. J., Oct. 15.—Charles T. Boreland, the engineer who was injured in the locomotive boiler explosion on the Delaware, Lackawanna & Western railroad at Glen Ridge on Friday, died at the Mountain-Side hospital. His fireman, Elmer Cummings, was instantly killed by the explosion.

Minister Quinby Returns.

Quarantine, S. I., Oct. 15.—Among the passengers per steamer Spaarndam, just arrived from Rotterdam via Boulogne, is Hon. William E. Quinby, envoy extraordinary and minister plenipotentiary of the United States at The Hague.

Champion Female Sculler.

St. Louis, Oct. 15.—Miss Rose Mosentheim, of this city, won the female sculling championship of the world, by defeating Miss Tillie Ashley, of Hartford, Conn.

COULD HARDLY BREATHE.

Catarrh of the Nose, Throat, and Stomach—Life Made Miserable by Headaches, Pain and Cough.

Lida McCandless, No. 1230 South Thirtyfifth street, Philadelphia, in conversation with a reporter, said: "I had a very bad case of catarrh of the nose, throat and stomach, with frequent headaches, pain under the shoulder blades and a horrible cough. I had to keep my mouth constantly open day and night to breathe, and felt as miserable as one possibly could. I was advised to try Munyon's Catarrh Cure. I am happy to say that from the beginning I felt relieved and continued to grow better until now I am entirely well. I am so thankful that this remarkable remedy was ever discovered, and hope others will take advantage of my experience."

Have you Catarrh? Are you willing to investigate a treatment that cures Catarrh by removing the cause? If so ask your druggist for a 25c bottle of Catarrh Tablets. The Catarrh Cure will eradicate the disease from the system, and the Tablets will cleanse and heal the affected parts and restore them to a natural and healthful condition.

ADMINISTRATOR'S SALE.

By virtue of an order of the Orphans' Court of the County of Union, bearing date September 13, A. D. 1894 the subscriber, administrator of Theodore J. Gillies, deceased, will expose for sale at public vendue, on the premises, on Thursday, the eighth day of November next, at the hour of two o'clock in the afternoon of said day, all that tract or parcel of land and premises hereinafter particularly described, situate, lying and being in the City of Plainfield, County of Union and State of New Jersey:

Beginning at a corner of A. D. Titsworth's lot in the middle of Mechanic street (now Madison avenue), thence along the line of his lot northeast one chain and twenty-two links to a corner of Moses P. Deming's land; thence along his line northwest forty-nine feet to the corner of another lot of Elston Marsh; thence along the line of his other land southwest one chain and twenty-two links to a corner in the middle of Mechanic street; thence along the middle of Mechanic street southeast forty-nine feet to the place of beginning. Containing about nine one-hundredths of an acre of land. Said premises were conveyed to said Theodore J. Gillies by deed of William C. Ayers and wife, dated March 31, 1869, recorded in Book 35 of Deeds for said county on pages 296, etc., subject to the same exception, reservation and grant as to a lane or drift way as set forth in said deed, as by reference thereto will appear.

Dated October 4, 1894.
EDWARD B. RYDER, Administrator.
Nelson Runyon, Proctor.
10 8 5-oaw

NOTICE

OF THE

MEETINGS

OF THE

Boards of Registry and Election

in and for the County of Union.

In accordance with a supplement to the act entitled "A further Supplement to an act entitled "An act to regulate elections" approved April 18, 1876" which Supplemental act was approved May 28, 1890. And which Supplement was approved March 23, 1891.

Notice is hereby given that the Boards of Registry and Election in and for each and every election district or voting precinct in the County of Union, will meet on

Tuesday, Oct. 16, 1894,

at the places in their respective election districts, where the next election will be held, at ten o'clock in the morning, and continue in session until nine o'clock in the evening, but may take a recess from one to two o'clock during said time, for the purpose of making a registration of all persons in their respective election districts, entitled to the right of suffrage therein, at the next election.

And that the said Boards of Registry and Election shall also meet on

Tuesday, Oct. 30, 1894.

at the place of their former meeting at the hour of one o'clock in the afternoon, and remain in session until nine o'clock in the evening, for the purpose of revising and correcting the original registers, in and for their respective election districts.

Wm. M. Oliver,
Clerk of the County of Union.
Dated Sept. 24, 1894.
9 27-10 2 6 9 13 16 20 23 27 29

HOAGLAND'S
Local Express.
Telephone 121.
Office 161 North Avenue.

THEODORE GRAY,
MASON AND CONTRACTOR.
Estimates given, repairing promptly attended to. Residence 117 Hillside ave. 3 28 y

M. M. DUNHAM,
Real Estate and Insurance,
7 East Front Street.

"Quality not quantity" my motto.
Pure Goods, Clean Goods, H. M. Goods
At Gardner's Bakery,
41 Somerset st.
7 6 tf

THE DAILY PRESS.

A. L. FORCE, - - Publisher and Proprietor.
WALTER IRVING CLARKE, - Managing Editor.

LEADS ALL PLAINFIELD IN CIRCULATION AND ADVERTISING PATRONAGE.

PLAINFIELD, N. J., OCT. 15, 1894

CITY EDITION, 4 O'CLOCK.

DEMOCRATIC NOMINATIONS.

For Congress—JOHN T. DUNN.

COUNTY DEMOCRATIC CONVENTION

At a meeting of the Democratic Executive Committee of the County of Union, held September 10, 1894, it was resolved to hold the County Convention on

Wednesday, Oct. 24, 1894,

at 2 p. m., in

ARMORY HALL, BROAD ST., ELIZABETH,

to nominate candidates for County Clerk, Members of Assembly, and one Coroner. It was also resolved to designate

MONDAY, OCT. 22

between the hours of seven and nine in the evening, as the time for holding primary meetings.

The ratio of representation will be one delegate for every fifty and one for every fraction over twenty-five Democratic votes cast at the last Gubernatorial election.

The number of delegates to which each ward and township is entitled is as follows:

	Votes.	Delegates.
Clark township	60	1
Cranford township	165	3
Elizabeth—		
First Ward	586	12
Second Ward	486	10
Third ward	691	12
Fourth ward	352	7
Fifth ward	309	6
Sixth ward	366	7
Seventh ward	432	9
Eighth ward	624	12
Ninth ward	445	9
Tenth ward	172	3
Eleventh ward	225	5
Twelfth ward	260	6
Fanwood township	134	3
Linden township	195	4
New Providence township	82	2
Plainfield—		
First ward	267	5
Second ward	230	5
Third ward	158	3
Fourth ward	419	8
Rahway—		
First ward	195	4
Second ward	212	4
Third ward	308	6
Fourth ward	158	3
Springfield township	88	2
Summit township	383	8
Union township	306	6
Westfield township	311	6
Total		170

A member of the County Committee in each ward and township will be elected at the above primaries for the ensuing year.

By order of the County Democratic Executive Committee.

Dated Sept. 26, 1894.

JOHN J. MATTHEWS, Chairman.
A. P. HUGHES, Secretary.

Somerset County Convention.

The County Democratic Convention will meet at the Court House, in Somerville, on Monday, the twenty-second day of October, 1894, at 10 o'clock in the forenoon, for the purpose of nominating a candidate for Member of Assembly, and the transaction of such other business as may properly come before it.

In accordance with the resolution adopted by the County Democratic Executive Committee, all townships having but one polling place will be entitled to six delegates; townships having two polling places will be entitled to elect three delegates in each polling place; and townships having more than two polling places will be entitled to elect two delegates in each polling place.

The primaries for the election of delegates will be held, on Saturday, October 20, at 3 o'clock in the afternoon, at the places hereinafter designated (excepting North Plainfield, where the primaries will be held on Friday, October 19, at 8 o'clock in the evening):

Township.	Place of meeting.	No.
Bedminister	Goble's Hotel, Bedminster	6
Bernards, 1	Moore's Hotel, Basking Ridge	3
Bernards, 2	Allen's Hotel, Liberty Corner	3
Branchburg	K. of P. Hall, Neshanic Station	6
Bridgewater, 1	Court House	2
Bridgewater, 2	Berkeley House, Byd Bro'k	2
Bridgewater, 3	Holden's Hotel, Raritan	2
Bridgewater, 4	Somerset Hall, Somerville	2
Bridgewater, 5	Adjoining Becker's, Raritan	2
Bridgewater, 6	Martinsville Hotel	2
Franklin, 1	Brosch's Hotel, Franklin Park	2
Franklin, 2	Hodge's Store, South B. Brook	2
Franklin, 3	R. R. Hotel, East Millstone	2
Hillsborough, 1	Neverdier's Store, Frank'rt	2
Hillsborough, 2	Millstone Hotel	3
Montgomery	Harlingen Hotel	6
North Plainfield, 1	School House	3
North Plainfield, 2	School House	3
Warren	Mount Bethel Hotel	6
		60

GEORGE E. PACE,
Chairman County Ex. Com.

SIX PAGES TODAY.

Winfield S. Angleman is a likely Republican candidate for City Judge.

Go to your poll tomorrow and see that your name is registered. Don't lose your vote.

The Thanksgiving turkeys will be big in Plainfield this year, since the price of gas goes down.

Mayor Gilbert positively declines renomination. He will rest on laurels squarely won and honorably worn.

The Daily Press's Page for Women was accepted with so much popular approval that it will be continued a permanent feature.

Did you know election was over? Already the Elizabeth Republican bosses have slated Editor H. B. Rollinson of the Rahway Advocate for Deputy County Clerk.

In this era of wholesale tapping of our undeground ocean, the few who are not consumers of the Netherwood water supply may very truly be said to be not in the swim.

The announcement in another paper of a mail choir at the Y. M. C. A. rooms does not mean that the letter carriers have formed a singing school, but only that the spelling-book up on the corner has been mislaid.

The Bayonne Herald is displeased with the conduct of the representatives from this city in the Dunn congressional convention, and says:

> The Plainfield delegation, disgruntled by the postoffice appointment in that city, did not join in the general enthusiasm, their countenances bearing the impress of intolerant and persistent billiousness.

The brand-new facts and figures given in The Daily Press and in no other paper last Saturday concerning the Netherwood water-supply were official from Frank Bergen, President of the Plainfield Water Supply Company. They are particularly surprising in the enormous total of water consumed in the three months past. Two hundred million gallons is pretty long for a drink and pretty deep for a bath. That Netherwood water is a mighty good thing, and like all such we can't get too much.

The Daily Press of six pages and 48 full-length columns is the biggest newspaper ever published in Plainfield, and contains more and better reading than any of its contemporaries.

The New Brunswick Home News picked up the diary of a Christian Endeavor delegate from Bridgeton which said:

> Arrived Wednesday morning and met a young man at headquarters from Plainfield. He had a cute mustache and was good looking, but stuttered.
>
> Now who is he? Name his name.

Ex-County Attorney McClure, of Plainfield, is booked to receive the Assembly nomination in Union County this Fall.

So said The Herald of Sunday. This is welcome tidings for John T. Dunn, who will be glad to have so valorous a champion working in harness with him on the ticket of this campaign. But what does Mr. Mac say!

Seldom can the charge of being up to date be justifiably made against that stalwart organ but sleepy newspaper, the New York Tribune. For instance, its Jersey page Saturdays is culled entirely from local papers only up to the preceding Thursday. Yet Saturday The Tribune achieved a wonderful triumph of exclusiveness, in announcing as having already taken place the particulars of a wedding which is still to come.

Because George W. Grant adorns the office of Chief of Police with the personality of a respected gentleman, that office is being coveted by various citizens. Probably the most prominent candidate for next year's appointment is Councilman F. B. Millington, whose friends are persistently pushing his cause. And there are others. But inasmuch as Mr. Grant's conduct of the office has been satisfactory to the controlling powers, the competent and reliable Chief is likely to be retained in the position he has so satisfactorily filled.

An admirable trio for Members of Assembly on the Union County Democratic ticket would be ex-Sheriff Wm. H. Hicks of Elizabeth, Hobart Sayre of Union, and Alfred D. Cook of Rahway. Mr. Hicks is known to all the county as a rugged, honest man who while Sheriff made a stanch friend of everyone who had dealings with him. Mr. Sayre was formerly Chosen Freeholder, and is largely identified with the real-estate and farming interests of the county. Mr. Cook would make an exceptionally good run, and deserves recognition for his pluck and loyalty in being a willing candidate in the old hopelessly Republican district.

Various Democratic journals are pleading the cause of their respective personal friends, in the candidacy for United States Senator. Some of the names suggested are comparatively new, and their possessors untried. The Press would at this time urge that it is an ill season to grope after new goods; and it points out and emphasizes the wisdom of choosing for this high office such a tried, true, wise and faithful advocate and statesman as Union County's own son, who as Representative, Governor, Judge and Vice Chancellor served the Commonwealth with loyalty and satisfaction to his constituents and brought signal credit to the dignified and honored personality of Robert S. Green.

The paper which has for weeks been feasting on the crow dish of renouncing all the ugly things it said of Mr. Spangenberg three years ago, has evidently been engaged as advance manager for Mr. Spangenberg's coming political candidacy, for yesterday's New York Herald, whose Plainfield representative is the editor of the local Republican organ, contained the following:

> Plainfield Democrats are likely to name ex-Councilman Leonard Spangenberg from the Second ward this Fall. Mr. Spangenberg was a member of the Democratic-Republican "combine" which ruled the Common Council of 1890 and 1891 with a high hand. He was turned down with other members of the "Big Six" at the elections of 1891. Since then, however, he has been assiduous in every good municipal work, and there are large numbers of his former political enemies who would like to vote for him. If he is named on the ticket the chances are he will be elected.
>
> It is pleasant to see a Republican organ-grinder so cheerfully predicting the success of a Democrat; and the announcement that the aforesaid organ-grinder would like to amend his past bitterness by voting for Mr. Spangenberg, is very delicately put.

ARRESTED ON THE PARIS.

NICHOLAS COUNDOURIS ACCUSED OF BIG FRAUDS.

By False Bills of Lading He Secured Nearly $8,000 in Letters of Credit.

New York, October 15.—Through papers filed in the Sheriff's office this morning it came out that the first person to board the big steamship Paris when she arrived on Saturday last, was Deputy Sheriff Gearity, who made one of the passengers, Nicholas Coundouris, a wealthy Turk, his prisoner. A cab took the new arrival to Ludlow Street Jail, where the man was today in default of $8,200 bail.

The man was accused by Oscar L. Richard and Edwin A. Richard, composing the firm of C. B. Richard & Co., of fraudulently obtaining two letters of credit from them, on false bills of lading, and they sued for $8,500.

Coundouris alleged that he was worth $5,000, had a big cigarette factory at New Brunswick, N. J., and did a large business in importing tobacco.

His Brother Was Murdered.

Patrick Nugent of 922 West Third street returned Saturday from Boston where he was called by the death of his brother, a truck driver in that city, who was found murdered in the street. Two holes in his head evidently inflicted with some sharp instrument, showed how death had been caused.

—Street Commissioner Meeker began this morning with a force of men at the corner of Park avenue to lower the grade of West Fourth street.

GEISSENHAINER!

The Congressman Again Renominated.

ENTHUSIASM OF THE DEMOCRATS.

John H. Fellows and James J. Bergen Make Rousing Speeches—North Plainfield Honored in the Choice of Secretary.

(Special by wire to The Daily Press.)

Freehold, Oct. 15.—The Democrats of the Third Congressional District, which includes Somerset County, held a rousing and enthusiastic convention here today.

James H. Deshler of New Brunswick was chairman, and David J. Carney of North Plainfield secretary.

Hon. Jacob A. Geissenhainer was renominated for Congress by acclamation.

Stirring addresses were made by District Attorney John H. Fellows of New York and ex-Speaker James J. Bergen of Somerville.

CYCLING COMMENT.

A name-plate was stolen from a wheel which was left in Fairchild's alley this morning.

E. T. Hand will receive a gold watch from the Crescents for winning the road-race Friday. Rydell's prize has not been selected.

Not knowing of any better riding, Monte Scott claims as world's records the 15 miles in 39:30 2-5 and the 20 in 52:51 3-5 which he made in his great race Friday. The Chicago Cycle Club has been asked for a decision.

Monte Scott's riding in the last Irvington-Millburn was nearly as good as his work Friday. Luck was against him and accidents made him ride four different wheels. Yet he rode in 1:15. President Rogers has cause to say that Monte is the best in the country for 25 miles.

EARLY INTELLIGENCE.

—Register tomorrow.

—Oak Tree is to have a new chapel, 26x40.

—The police appeared with Winter helmets today.

—The lamp at Watchung avenue and Front street does n't burn.

—The Postal Telegraph Company moved to 104 Park avenue today.

—Justice Newcorn will try the case on contract of Speckton against Conneely October 19.

—Sebring, the Park avenue clothier, calls attention to a splendid line of overcoats at $10, $12, and $15.

—The smoker of the Country Club Saturday night was attended by nearly 200. Local colored talent gave an entertainment.

—There is a guest at Hotel Albion, who if he eats the clam-chowder served at dinner tonight will be a full-fledged naturalized American citizen.

—Wintry winds will soon be whistling around you. But you can whistle them back again if you are guarded with the fine merino underware sold at Peck's.

—That shoe immersed in water in Willett's window has been a great sight. It is a practical test proving the imperviousness of the waterproof shoe Willett is selling.

—L. H. Snoden of New Market, Edward VanDorn of Bound Brook, and Frank Faulks of Plainfield will give a dance in Friendship Hall, New Market, Wednesday evening, October 24.

—Three men were ordered to leave town by City Judge Coddington this morning. They were John Welsh, Edward Ehrin and John Lehn. Welsh was drunk on Madison avenue. The others went to sleep last night in the hall leading to the Y. M. C. A. rooms and were arrested by Policeman Frederickson.

CHURCH CHIMES.

Infant baptism was celebrated at the morning service yesterday in Trinity Reformed Church, and two little ones were dedicated to God.

Two very pretty anthems, with solo parts by Miss May Grant and Mr. Smith, were rendered by the choir of the First Baptist Church yesterday morning.

The Daughters of the Cross will conduct a sale of cake and fancy articles Saturday afternoon, Oct. 20, from 4 to 6, in the Park Club-house. There will be no admission fee.

At the young people's meeting tonight in Trinity Reformed Church, delegates who were present at the State Christian Endeavor convention in New Brunswick last week will tell of the many good things said and done at the convention.

Mr. and Mrs. G. Q. Dolliver have kindly placed ther home, 17 Manning avenue, at the disposal of the Ladies Christian Work Society of Trinity Reformed Church, and the first tea of the season will be held there next Thursday evening from 6 to 10.

Rev. Yung Kiung Yen, a native of China, and for many years a missionary to his own people, will address the women of Plainfield in Grace Chapel Wednesday afternoon at 4, and a general meeting, to which the public is invited, in Grace Church at 8 p. m.

A dollar sociable is being arranged for by a committee of the Christian Endeavor Society and the Sunday-school of Trinity Reformed Church, to take place some evening the first week in November. It is expected that all who attend will contribute a dollar, that amount to be earned by actual labor or by self-denial, and each contributor is expected to tell how the money was earned or what was denied in order to obtain the amount.

Shiloh's cure is sold on a guarantee. It cures incipient consumption; it is the best cough cure, only 10 a dose; 25, 50c, $1. Sold by all druggists.

Karl's Clover Root, the great blood purifier, gives freshness and clearness to the complexion and cures constipation; 25c, 50c, $1. Sold by all druggists.

—When trade is slack what there is of it goes to those who have the courage and energy to ask for it.

"Beats All Creation."

The new TOILET SOAP we are selling at 10c It is pure, good soap, to begin with; but more, in richness of perfume and in general style, it excels many of the costliest soaps in the market. 'Tis as good as a sachet powder to perfume your linen. TEN CENTS only.

AT REYNOLDS'S PHARMACY.

A CAMPAIGN LIE.

Malicious Revival of a False Political Story.

ALL CONCERNED, DENY IT IN TOTO.

No $1,000 Check Was Ever Passed in the Plainfield Postoffice Matter—Completely Repudiated by Those Who Know.

The Newark Evening News of Friday published the following:

Elizabeth, Oct. 12—Ugly rumors, started long ago, to the effect that there was a bargain whereby John M. Hetfield was appointed Postmaster of Plainfield against the wishes of nearly all the Democratic leaders in that city, is the secret of the determined opposition shown at the convention in Orange yesterday by the Plainfield delegation to Congressman John T. Dunn's renomination.

When Mr. Hetfield was named for Postmaster it was alleged that it was largely due to the influence of Judge Coddington of Plainfield, and that there was a deal whereby Hetfield had agreed to pay a certain proportion of his salary if he got the place. One report put the consideration at $1,000, and another at one-third of the income he derived from the position.

Reference was made in the resolutions adopted by the Republican convention held here yesterday to postmasters being sold for cash.

Congressman Dunn was not in town today, but his son and partner, Lawyer Frank H. Dunn, said to the News reporter this afternoon that the allusion in the Republican platform undoubtedly had reference to the Plainfield Postoffice.

"Some disgruntled Democrats"—said Mr. Dunn—"circulated an absurd story that Judge Coddington got $1,000 as a retainer from Postmaster Hetfield for using his influence with my father to secure the berth for him. They alleged that a check for $1,000, made payable by Mr. Hetfield to Judge Coddington, had passed through the Plainfield Bank, of which Elias R. Pope is president, and that the latter had given the thing away.

"My father emphatically denies that monetary considerations had anything whatever to do with his advocacy of Mr. Hetfield's appointment, and challenges the production of any proofs to this effect. Of course there were several disappointed aspirants for the Postoffice, and some of them and their friends felt very sore, and helped to circulate this ridiculous story that the Postmastership had been sold for money."

To a Daily Press reporter this afternoon E. R. Pope stated that he was not the president of the City National Bank, but vice-president. He had seen no such check, and to his knowledge none had passed through the bank. He knew nothing of such a transaction.

City Judge Coddington said in regard to the matter: "There is no truth whatever in any of the statements of the article."

PARTICULAR MENTION.

Rev. Yung Kiung Yen is a guest of Mrs. Sykes, Scotch Plains.

S. C. Baker of West Fifth street has purchased a new horse.

Samuel Milliken and family are at Clifton Springs, N. Y., for several weeks.

Mrs. Stephen Cahoone of Watchung avenue has a tea this afternoon from 4 to 7.

Counselor Chas. A. Reed left today for a business trip of several days to Washington.

George Thatcher and his company of comedians and minstrels will play "About Gotham" in Elizabeth tonight.

Miss Ethel Staples of Brooklyn is spending a week with her friend Miss Lucie Davis of East Fifth street.

Mrs. Edward Howell of Morristown and Charles French of Philadelphia were guests of their parents, Mr. and Mrs. Theodore French, yesterday.

Mr. and Mrs. Charles E Runk of New York State are the guests of Mrs. Runk's parents, Mr. and Mrs. D. F. Randolph, corner of Seventh and Liberty street.

Mr. and Mrs. William Pangborn of Chatham street have a fine display of Fall flowers and plants, among which are several beautiful tuberoses and begonias.

Mrs. Jacob Stocker of Taylorsburg, Pa., is visiting her daughter, Mrs. Henry Nischwitz of this place. She will visit her son in Newark, before going home for the Winter.

Will F. Williams, manager of Estil's book and stationery store, is taking the remainder of his Summer vacation this week, and he and his charming wife are the guests of Mr. and Mrs. N. C. Dunn in Philadelphia.

E. C. Norstrand, many years collector of North Plainfield Township, and now with the Central Railroad in their freight department in New York, spend Sunday with relatives, Mrs. L. B. Bolce and Elisha Corriell of Jackson avenue.

Samuel Smalley died yesterday morning at his home, 356 Woodland avenue, after a short illness. Death was caused by brain fever. Mr. Smalley was about 60 years old. He was a successful contractor and grader. He was the constructor of the Crescent Wheelmen's track and had charge of its during the Summer. He leaves a wife and seven children, four sons and three daughters.

DON'T starve yourself if you have dyspepsia, indigestion, or a weak stomach, as you cannot build up the system on a low diet, but eat generously, then take one of

Dr. Deane's
Dyspepsia Pills

Immediately after meals until cured. These pills cause the flow of bile and pancreatic fluid to occur as the food leaves the stomach—nature's method; and it is wise to observe natural laws, for in this way only can we expect perfect cures. Dr. E. R. Mackey, one of New York's most celebrated physicians, and hundreds of other noted physicians, vouch for the pills. If you are constipated, get bottle with white label, otherwise with yellow. At druggists', 25 cents, or send to us for free sample.

DR. J. A. DEANE CO., Kingston, New York.

Children Cry for Pitcher's Castoria.

When Baby was sick, we gave her Castoria,
When she was a Child, she cried for Castoria,
When she became Miss, she clung to Castoria,
When she had Children, she gave them Castoria.

FURNES' QUAINT CEREMONY.

A Little Flemish Town's Atonement for an Ancient Sacrilege.

The quaint little Flemish town of Furnes, situated twelve miles from Dunkirk, has just celebrated its annual procession with the fervor of the middle ages. This procession, which in reality is a Passion play, enacted by groups, was instituted many centuries ago, in atonement for the sacrilegious act of two soldiers, and has since undergone no change. The town becomes for this single day in the year the rendezvous for devotees and pilgrims from all parts of Belgium. The procession consists of forty groups, and the costumes—many of which are provided by the inhabitants of the town, who regard it as a privilege to figure among the actors—are of the richest description. The sacrifice of Abraham, the Prophets, St. John leading a lamb, the stable of Bethlehem with Mary and child, the shepherds, the kings of the East, the flight into Egypt, and all the episodes of the Saviour's life. His entry into Jerusalem with the Apostles, the Last Supper, the Garden of Olives, the betrayal by Judas, and the scenes of the Crucifixion are the groups which constitute this panorama of the Passion. Each group is preceded by penitents wearing long robes, with head and face concealed by a cowl, and walking barefooted. As soon as the "Passion play" is over the public houses are besieged and dancing begins in the numerous booths set up for the occasion.

When the Queen Invites You, Go.

During her recent stay at Windsor Castle, Queen Victoria entertained an unusually large number of guests. The customary invitation was to dine with her Majesty, and spend the night at the Castle. The guests arrived in the evening, just before dinner and departed next morning immediately after breakfast. Sir John Cowell, the master of the household, sends out the invitations, and they are regarded by the recipients in the light of a command, as it is not customary to refuse them. Often the invitation will arrive on the same afternoon that the guest is expected. Any previous engagement the guest may have he readily cancels without offence, the royal custom being generally understood. The guests enter the visitors' entrance to the castle, where they are received by the pages of the chamber, who have a list of the people expected, and conduct them to their respective apartments. After dinner the Queen converses with each visitor for a few moments, and then bows and retires for the night. This is the only personal intercourse a visitor has with her Majesty. As soon as the Queen has departed the visitors go into one of the drawing rooms, of which there are three at the Windsor, the red, white and green, and there amuse themselves at their leisure.

A Boy Ruler Who Cries.

The new Sultan of Morocco is a mere child, being only 13 years old, although he is declared to be sixteen. His father was bronze of color, but he is like his mother, white; when he is on horseback (a beautiful black mare) he shakes about like a sick child; and one day when it was obligatory for him to make his first appearance on horseback, under the enormous parasol embroidered with gold, the new monarch cried bitterly for two hours! His mother, a beautiful Circassian, was obliged to scold him well before he would consent to take part in this ceremony. This woman is named Lalla R. Kia, which means "beautiful charmer." She is about 35, and was bought in Constantinople, and brought to the Sultan by a rich Arab named Brahcha, who brought four others at the same time, one for himself and the others as presents for his friends.

Rosa Bonheur's Home.

The home of Rosa Bonheur is in historical Fontainebleau, a two hours' journey from Paris. She keeps house with her "little brother," as she calls him, who would be a great animal painter if his sister were not the greatest one living. There are two valuable possessions on the estate, wild animals and works of the old masters. It is not a fact that these "live studies" are "gift horses." Mlle. Bonheur is not the woman to be patronized by circus people; instead of accepting the sick lions, scurvy cattle and decrepit brutes that continually are offered by animal dealers and amusement companies, she declines with thanks by telegraph post. When she sees a good study she buys it. She dearly loves a tiger in good health.

Royal Christening Cake.

The cake used at the ceremony of the christening of the infant Prince at White Lodge was pure white, ornamented in relief with the royal, the Duke of York's and the city of Edinburgh arms, entwined with delicate wreaths of York roses, and surrounded at the base by flowers, satin ribbon and delicate lace. On the top of the cake stood a cradle, with satin coverlet draped with lace and surmounted by a crown, while at the head of the cradle were crossed two silk banners, the royal arms and the Union Jack. The whole was mounted on a silver stand, and measured thirty inches in height and sixty-two inches in circumference.

Mrs. Carnegie's Handsome Flag.

One of the prettiest flags that floats from the main truck of any yacht in this country is the one adopted by Mrs. Lucy Carnegie for her steamer Dungeness. On a square ground of pure white is a crimson spread eagle. In the bird's beak is a sprig of thistle. One claw holds a fleur de lis, the other a rose. Beneath it is a bar with a triple stripe of red. Mrs. Carnegie is the only lady member of the New York Yacht Club.

Bernhardt's Summer Eccentricity.

Sarah Bernhardt has not lost all her eccentricities, though she no longer sleeps in a coffin. She appeared at a London afternoon reception not very long ago—a very warm afternoon it was, too—in a sealskin coat down to her heels, with high puffed sleeves by way of additional fur.

Ohio Women Get Recognition.

A court in Toledo has appointed three women to act as appraisers of a decedent's estate, probably the first time women have been thus officially recognized. As the estate is that of a woman, their special knowledge may prove valuable before they get through.

"How do you sell your music?" asked a prospective customer.

"It depends on what kind you want to buy," replied the dealer. "Organ music I sell by the choir, and piano music by the pound."

A Moral.

There was a man in a faraway town
Who thought his wondrous wise.
He swore by all the fabled gods
He'd never advertise.

His goods were advertised at last,
And thereby hangs a tale.
The ad was set in nonpareil
And headed "Sheriff's Sale."

Steamer Falcon Overdue.

St. Johns, N. F., Oct. 15.—The steamer Falcon, which brought the Peary expedition to Philadelphia, has not arrived back at this port yet, although eleven days out from Philadelphia. She made the passage from this port to Philadelphia in seven days. It is supposed, however, that the delay is caused by bad weather.

Funds for the Prohibition Cause.

Newark, N. J., Oct. 15.—Gen. John P. St. John, who is touring the country in search of funds for the prohibition campaign, made an eloquent appeal to an audience of 2,000 people in W. C. T. U. hall yesterday. He was well received and secured a generous response to his appeal for funds.

To Join Japan's Army.

New York, Oct. 15.—S. Iditti, a Japanese captain of artillery, attached to the legation at Paris, was a passenger on board the steamer La Champagne, which arriver from Havre today. He is en route to Japan, under orders to join the fighting forces against China.

Three Were Drowned.

Brooklyn, Oct. 15.—A catboat containing four men was capsized in the lower bay opposite McPherson's pavilion at Coney Island last evening. Frank McIntyre, James Ford and Frank Britton, all of New Brighton, S. I., were drowned.

Banker Wins Honors in Paris.

Paris, Oct. 15.—George Banker, the American wheelman, won the grand prize of Paris at the bicycle races here. The prize is a work of art valued at 3,000 francs, to which the city council add 750 francs and a gold medal.

Will Not Deal with Strikers.

New York, Oct. 15.—All the leading cloak and cloth manufacturers (sixty-three firms) in this city held a meeting at the Fifth Avenue hotel at which they discussed the strikes and resolved not to take any action towards a compromise or to sign any agreement, or to confer with the strikers. The demands of the strikers, they claim, are unreasonable.

Registration at Albany.

Albany, Oct. 15.—Saturday, the third day of registration, 6,215 names were enrolled in this city making a total of 18,163 for the three days as against 17,041 for the three days last year, an increase this year of 1,122.

The Greatest Sufferers in the World are women; their delicate organizations being particularly susceptible to derangement and disease. Dr. David Kennedy's Favorite Remedy, of Rondout, N. Y., purifies the blood and cures all the sicknesses peculiar to the sex; it fortifies the system against the diseases incident to old age. It is the best medicine in the world for women.

"There is Danger in Delay."

Since 1861 I have been a great sufferer from catarrh. I tried Ely's Cream Balm and to all appearances am cured. Terrible headaches from which I had long suffered are gone.—W. J. Hitchcock, late Major U. S. Vol. and A. A. Gen., Buffalo, N. Y.

Ely's Cream Balm has completely cured me of catarrh when everything else failed. Many acquaintances have used it with excellent results.—Alfred W. Stevens, Caldwell, Ohio.

Price of Cream Balm is 50c.

WANTS AND OFFERS.

Advertisements under this heading, 1 ct. a word, each insertion. (Less than ten words, ten cents.) Cash must accompany ads.

TO LET—Apartments of 3, 4 and 5 rooms. Apply 426 Madison avenue. 10 15 3

COMPETENT cook and laundress wanted. 224 East 5th st.

WANTED—2 first-class painters. Call 167 North avenue, between 5 and 6 this evening. Marshall.

GOOD cook, washer and ironer with references, desires situation. Apply 140 North avenue. 10 15 2

RESPECTABLE young woman wants washing at her home, or will go out by the day. Apply Mrs. D. A., 159 East 2d street. 10 15 2

TO LET—9-room house in good order; stationary range; rent $16. 226 East 4th street.

OPERATORS and basters on good pants wanted. 141 Duer st. 10 15 3

BOARDERS wanted; large light front room. 114 Plainfield ave. 10 15 3

WANTED—Gentleman and wife or 2 ladies to board in private family; good location; desirable front room. Address M. D. A., care Press. 10 15 tf

CHAMBERMAID and waitress wants position; best of references. Call 338 East 4th st. 10 15 2

SITUATION wanted to cook, wash and iron; good reference. Call 338 East 4th street.

WANTED—Good cook and laundress, with references. 731 West 7th st. 10 15 2

EXPERIENCED stenographer will teach shorthand in return for banjo instruction. X. Y. Z., care Press. 10 15 2

WANTED—Furnished house (small); vicinity Crescent Avenue Church preferred; Nov. 1 to May 1; by family 4 adults. Address with full particulars H. N., Box 71, Scotch Plains, N. J.

A YOUNG lady having some spare time and with a knowledge of wood carving, desires a few pupils. Address G., care Press. 10 13 3

TREES, shrubs, privit hedge plants, palms, ferns, etc., at Denton's, Hillside avenue. 10 13 2

TO LET—House, barn and sheds, acre of ground; 10 minutes walk from trolley, Washingtonville. Inquire Mrs. D. Bartels, near place. 10 13 2

TO LET—Brick house, all improvements, centrally located, furnished or unfurnished. Address C. E. S., care Press. 10 11 6

STORAGE dry and secure. Wm. D. Thickstun, 197 North ave. 10 12 tf

PLEASANT large and small room with first-class board. 432 Watchung avenue. 10 11 4

LOST—Beadle hound. Reward for return to 985 Arlington ave. 10 10 tf

$3,000 BUYS dwelling, all improvements; worth $3,500. Mulford, broker. 10 1 tf

COAL and wood yard for sale; owner's contract with C. R. R. of N. J. prevents his giving his personal attention to the coal and wood business. For particulars apply to T. J. Carey, 336 W. Front st., Plainfield, N. J. 9 13 tf

IF you are not brave enough to meet temptation, do not look at the All-Silk Gros Grain Ribbons in all the desirable colors.

No. 16 at 13 cents.

No. 40 at 18 cents.

AT PECK'S

We have just received two more consignments of Dolls. Every one of them has been imported to our order. We get better value in that way and of course you get the benefit of it. Try it. We will take your order now and deliver it when you like.

R. C. RAND, 140 West Front Street.

TODAY WE PLACE ON SALE
a splendid line of
Overcoats
at $10, $12 and $15.
SEBRING, CLOTHIER,
Park Avenue, Packer's Block.
12-8-7

NOW IS THE TIME
To order your winter supply of
COAL.
We have completed our large plant on South avenue and are prepared to supply you with the best quality of Lehigh in the market. Also
Bluestone Flagging and Curbing.
12 large barrels best kindling wood for $2.
Leave orders at office, 171 North avenue, opposite depot.
No. 2 Coal, $4 ton. M. POWERS & SON.
Residence, Somerset street and Park place. 5 29 tf

OUR SPECIAL SALE
will continue through this week, and intending purchasers would do well to examine our bargains. Every department is replete with a tempting display of seasonable goods, all at prices unequaled.
Our Carpet Department
is now complete in its assortment of Carpets, Oilcloths, Mattings, etc., and we invite inspection.
LEDERER'S.
Have you seen our Cloaks?

YOUR HEAD
It's a Good head, and deserves a Good hat. The style, the fit, the price, suit all who put the matter
IN OUR HANDS.
E. M. LAING, Men's Goods, 105 Park ave. 10 2 tf

Our Waterproof Shoe
is double sole heavy calf skin in either Opera Toe or Medium French Toe. The only place in the city where you can get a calf waterproof shoe.
WILLETT, 107 Park Ave.

REDUCTIONS
To correspond with
THE NEW TARIFF.
LARGEST RETAIL STORE IN N. J.
Hahne & Co
BROAD, HALSEY, NEW AND WEST PARK STS., NEWARK.
Prices reduced in accordance with the downward tendency of values.
Marvels of Art, Science and Skill in
NEW FALL FURNITURE
New Designs in Carpets.
Everything to make home and its people comfortable for Fall and Winter. Grandest display in New Jersey. Lowest prices in America.
HAHNE & CO., NEWARK, N. J.

Classes in Health Culture.

Lecture for girls and women to be given in Y. M. C. A. Rooms, Wednesday, Oct. 17, at 3 p. m. Exercises and instruction before and after the lecture. All interested are cordially invited. 10 15 2

NOTICE.

For gas consumed on and after Nov. 1, 1894, the price will be $2.00 per thousand cubic feet, less 10 per cent. for payment within ten days.

A special rate will be made where gas is used exclusively for fuel. E. R. POPE, President P. G. & L. Co.

Oct. 10, 1894. 10 12 6

Grand Ent...
Miss Bertha ...
the popular elocutionist, ...
MUHLENBERG H...
AT THE
Casin...
of the Union County Coun...
Tuesday, O...
at 8:15 p. m.
Tickets and reserved seats at ... Reynolds's pharmacies and at ...

THE DAILY PRESS'S PAGE FOR WOMEN.

CURE THAT COUGH WITH SHILOH'S CURE. TAKE THE BEST

25cts., 50cts. and $1.00 Bottle. One cent a dose.

THIS GREAT COUGH CURE promptly cures where all others fail. Coughs, Croup, Sore Throat, Hoarseness, Whooping Cough and Asthma. For Consumption it has no rival; has cured thousands, and will CURE YOU if taken in time. Sold by Druggists on a guarantee. For a Lame Back or Chest, use SHILOH'S BELLADONNA PLASTER.25c.

SHILOH'S CATARRH REMEDY.

Have you Catarrh? This remedy is guaranteed to cure you. Price 50cts. Injector free.

Sold by all druggists. 8 14 y

It's Right Against Common Sense to suppose that an imitation offers the customer any guarantee like the original does. Take *Cottolene* for example, FAIRBANK & Co. discovered it, perfected it, and spent thousands in making its merits known. It is plainly to their interest to make and keep it what it is to-day—the most popular shortening in the world. But when you come To accept any Counterfeits for Cottolene these guarantees all disappear, and the housekeeper is at the mercy of an imitator who deals on others' reputation and who profits only by others' loss.

To ensure having good cooking and healthful food stick right to COTTOLENE and let all imitations severely alone.

Sold in 3 and 5 pound pails

Made only by N. K. FAIRBANK & CO., CHICAGO, AND PRODUCE EXCHANGE, NEW YORK.

DO YOU COUGH DON'T DELAY TAKE KEMP'S BALSAM THE BEST COUGH CURE

It cures Colds, Coughs, Sore Throat, Croup, Influenza, Whooping Cough, Bronchitis and Asthma. A certain cure for Consumption in first stages, and a sure relief in advanced stages. Use at once. You will see the excellent effect after taking the first dose. Sold by dealers everywhere. Large bottles 50 cents and $1.00.

DIRECTIONS for using CREAM BALM. CATARRH

Apply a particle of the Balm well up into the nostrils. After a moment draw a strong breath through the nose. Use three times a day, after meals preferred, and before retiring.

ELY'S CREAM BALM opens and cleanses the nasal passages, allays pain and inflammation, heals the sores, protects the membrane from colds, restores the senses of taste and smell. The Balm is quickly absorbed and gives relief at once. Price 50c at druggists or by mail. ELY BROTHERS, 56 Warren street, New York.

COLD IN HEAD

—IS—

Your Bike Worth $2

Suppose it is stolen or lost, what protection have you? None of course. Why not, therefore, protect your wheel with us? We will for the sum of $2 for the first year and $1 for every year thereafter, protect your wheel against loss or theft. Should you lose your wheel we give you one to use for 30 days, and should we be unable to return you your wheel at the expiration of 30 days, we will give you a NEW machine of the make you lost.

THE WHEELMEN'S PROTECTIVE Co. New York.

W. H. Rogers, Agt. 408 WEST 5th ST.

All wheels bought from me will be insured free of charge for one year. 4 27 y

FISCHER PIANOS. ESTABLISHED 1840. ...ly 100,000 Now in Use. ...HIGHEST AWARD, ...WORLD'S FAIR, CHICAGO. ... EXCHANGED. ...application. ... 16th St., N.Y.

...MEDICINE ... TABULES ... 10 Spruce St., N.Y.

...and Vapor Baths. ...rubbing with alcohol; ... rheumatism and skin diseases... hours 8 to 11 a. m., 2 to 8 ... North ave., Plainfield, N. ... Probasco, Endicott, Fritts, ... W. Rockfellow and T. S. Armstrong. 5 27 y

AN INDIAN'S WIFE.

ELAINE GOODALE, THE POETESS, WEDDED TO A CULTURED SIOUX.

The Child Poetess of the Berkshire Hills Happy With Her Indian Husband. Her Child Named After Her Sister, Dora Goodale.

There are several excellent reasons why the world is interested in Elaine Goodale, once the child poetess of the Berkshire Hills, now the wife of a typical Indian of the Sioux race. The red man had been her only lover, and she followed the promptings of her heart, defied conventional usage, and overcame by earnest pleadings and arguments the objections that at first naturally arose among the members of her family to such a union.

It was known that, although a Sioux Indian, her husband was an educated man, a graduate of two colleges, a physician of good standing and under appointment by the Government to an Indian agency; that he was respected by his college associates, morally correct, mentally bright (his class orator at college), and that he inherited a splendid physique, which he had developed by training and athletic sports while a student, and in which he excelled, as he did in almost everything he undertook. And yet, despite a knowledge of all this, many persons feared that Elaine had made a grave mistake when she united herself for life to this scion of an Indian chief; and they sympathized with her accordingly.

From Mrs. Eastman's father and from other trustworthy sources have been traced some of the important events in the three years married life of Elaine Goodale Eastman. It has been found that she has had some trials, a good deal of care and the responsibilities that usually follow matrimony. But she has met them all bravely; she has adapted herself to the environment in which she found herself placed; accepted the situations as they were unfolded to her, philosophically, even enthusiastically; and to-day she finds herself a welcome guest at the homes of the wealthy and cultivated citizens of St. Paul, Minn.; the proud mother of a bright little girl a couple of years old, the wife of a physician with a growing practice in the same city, and a contributor in her leisure moments to the current publica-

ELAINE GOODALE EASTMAN.

tions of the country. Although the duties of wife and mother consume much of her time, yet she has been able to indulge her literary tastes by the preparation of poems, prose sketches, etc., and to keep in touch with the social world and with the current literature of the day. She laughingly declares that her marriage has not been a failure.

Soon after their honeymoon Dr. and Mrs. Eastman went to the Pine Ridge agency, where Dr. Eastman held the position of physician. In this far-away place the poetess labored earnestly in behalf of the Indians among whom she had taught before her marriage. During the year and a half that they lived at Pine Ridge their child was born. It was named after Mrs. Eastman's sister Dora, that other poetess whose early songs were given to the world with Elaine's. About a year and a half ago the Eastmans moved to St. Paul.

BOOTH'S LAST LETTER.

It Was Written to His Daughter the Day Before His Sickness.

Mrs. Edwina Booth Grossman, the daughter of Edwin Booth, has written a volume of recollections of her father, which will be published in October. The last letter penned by the great tragedian is as follows:

"THE PLAYERS, NEW YORK.
"Tuesday, 4:30 P. M., April 17, 1893.

"Dear Daughter—I rose very late this morning and brought with me an all-night and permanent headache, which still sways me after a long nap on the sofa till just now. I hope to get rid of it and be soon with you for a while this evening. We will send for coupe; am sorry that I did not send word earlier. Very sorry that your cold is worse, but am glad that you take care of it and have stayed in-doors, for it seems quite cold here.

"If I should not get out, don't worry; I am quite well, except my stupid headache, that will perhaps keep me in the house. Nothing worse. I hope it is better with you, and nothing worse with you all. God bless you! "PAPA."

In referring to it Mrs. Grossman says: "The above is my father's last letter to me; on the following morning he was taken ill (Wednesday, April 18).

"On the previous evening he came to my house, as usual, to dinner, and, although very feeble, he seemed bright, and spoke of his pleasure in still being able to come to us."

Emperor William's Wonder Carriage.

Emperor William, of Germany, has had a carriage built for his personal use when driving at night. It is provided with electric lamps, which contain small accumulators. They are placed on the breast of each horse and on the point of the pole of the carriage, at the sides and at the rear of the vehicle. Thus distributed, they will make the route at night as light as at noonday for a distance of about 50 paces from the equipage, while the vehicle itself, with its occupants, will remain in perfect darkness.

The Ice Water Bath Humbug.

There is a good deal of bosh printed about the stimulating effect of cold baths taken in a cold-room on a cold winter morning. A farm laborer, weighing 190 pounds, and living on cornbeef and cabbage, and possessed of just enough nervous energy to pull on his boots, might be benefited by such treatment, but five city men out of ten would be injured. There is a great deal of affectation in the ice-water bath idea—a desire to be thought vigorous and strong—laudable enough, to be sure, but that isn't the way to get there.

WIVES OF LITERARY MEN.

Their Influence in Helping or Retarding Their Husbands' Efforts.

That a prophet is frequently without honor in his own domain is shown by the fact that very many famous writers have wives who do not even take the trouble to read their husbands' productions. It is said that Mrs. William Dean Howells does not read the novels so freely turned out by "America's novelist," and that, were it not for his daughter Mildred's criticism, he would not discuss his works at home.

Mrs. Rudyard Kipling enjoys her husband's stories immensely. It was these that first made her like him. She is not a very great critic though, and is content to take his books as she finds them after they are written.

Tolstoi, until recently, had no audience in his wife. She did not approve the course he took to antagonize the Russian rulers, and begged him to desist and write the stories at which he is so apt and which pay him so handsomely. After a time, though, she too was converted to the severe style of thinking followed by her husband, and now callers see the couple evenings bending over a plain wooden table, while the Count reads aloud his written pages with the day's ink fresh upon them.

John Stuart Mill had the most appreciative wife a writer ever had. In one of his books he has a dedication inscribed to her, declaring that, but for her "bright, clear light," he could never have penned a line worth reading. To her criticism he attributed all his success.

Rebecca Harding Davis, herself a famous tale writer, is responsible for the career of two others well known in literature. Her son, Richard Harding Davis, thanks her for his literary career, which she encouraged by getting all his first good stories in print, and destroying others that would not add to her son's reputation. This she did until he could "go alone," as one says of a child. Then there is her husband, L. Clarke Davis of Philadelphia, one of the first editors of the country, and one who thanks his wife for her advice on all knotty editorial points and questions of literary judgment.

Mrs. Gladstone is not an intellectual woman, yet her husband says she has "helped" him very materially in his speeches and writings. And she has "assisted" more by what she has not done than by her actual deeds. For one thing—and she herself boasts of this—she has not bothered him when he was getting out a new speech or writing something on the vast number of subjects he has treated in the last sixty years; and she has kept the children quiet, too. Once she had a carriage door slammed upon her hand as she was getting in on her way to hear her husband speak. And she did not tell him until afterward.

Charles Dickens did not have this kind of a wife. When the truth is told, after time has softened its hard outlines, it will be learned how difficult it was for the great novelist to work at home until he and his wife "agreed to disagree" in the way they did. Both are now at rest.

Thackeray had a terrible time with his wife. She neither would listen to his writings, nor allow him to continue to work with his pen. Finally it was discovered that the poor lady was hopelessly insane. And for years the great-hearted man supported her in luxury in a private asylum, while he brought up his bright children the best he could. Mrs. Thackeray died only last spring, having outlived her husband thirty years.

Many living writers have wives that are true helpmates. Among these helping wives are the beautiful Mrs. Eugene Field, Mrs. Robert Louis Stevenson, who herself writes well, and Mrs. Julian Hawthorne. George Parsons Lathrop has an authoress wife; Mr. Peary, writer and explorer, has a wife, who, in Scriptural utterance, "holds up both his hands toward heaven;" Thomas Nelson Page has a wife, who, though not long married to him, is intensely interested in every written word, and Will Carleton has a home and appreciative household second to none other in the world.

The Czarina's Jewels.

Among the Russian crown jewels there are some which the present Czarina must regard with a peculiar interest. During her engagement to the Czarewitch Nicholas he was allowed to give her some very valuable ornaments from the family treasury as a foretaste of the splendors she would be able to assume later on. When his death put an end to the betrothal a delicate intimation was given to the disconsolate fiancee's parents that it would be greatly to her advantage if she returned sundry jewels, almost regarded as heirlooms (to the Czar), and His Majesty forthwith arranged to settle £10,000 a year on the Princess. As she afterwards became the bride of the next Czarewitch and is now Empress of Russia, most of the crown jewelry is at her disposal. The Czarina has also a considerable private stock, entirely her own, as the late Empress divided her diamonds between her successor, the Grand Duchess Vladimir and the Duchess of Coburg, a third to each.

Princess Beatrice Has Fun Incog.

A short time ago Princess Beatrice, escorted by her husband, Prince Henry of Battenberg, took advantage of the quiet now prevailing at Cowes to make a brief trip to the French coast. Their Royal Highnesses preserved the strictest incognito, and were so successful in escaping recognition that not a word about their little excursion has leaked out in the French or English papers. They were taken for American tourists, and in that guise enjoyed themselves immensely at St. Malo and elsewhere, mingling unsuspected with the crowd and entering into the fun of the thing like ordinary mortals. They visited Mt. St. Michel and cheerfully joined in the rush for seats at the table d'hote after watching the culinary operations in the Brobdingnagian kitchens. Princess Beatrice had with some difficulty secured a place, when a young lady opposite said to her: "Would you mind changing with me so that I may sit next to my young man?" The request was of course granted.

Dress Hints.

For novel fancy articles there are being sold beautiful wide Japanese silks in all desirable shades, at very low prices.

Handsome check effects for tailor-made suits are seen. Covert cloths and striped cross-rib weaves will also be popular.

A child's reefer for early fall days is of tan and brown mixed cheviot, trimmed with handsome braid of a rich brown shade.

Pretty bright colored rugs are now in order for September house decorating. Handsome lace curtains have plain centers and daintily designed borders.

AN ORIENTAL VIEW.

LOVE IS RECOMMENDED AS AN AILMENT TO DIE FROM.

The Way They Do In Servia, and Methods of Americans Contrasted to the Disadvantage of the Latter by an Eastern Matron of Twenty-three.

Mme. Hannah K. Korany is only twenty-three year old, was married at sixteen, has no children, and was born in one of the villages of Mount Lebanon. Mrs. Potter Palmer, of Chicago, heard of her through her writings in French publications and invited her to the World's Fair. Mme. Korany responded, and brought with her some laces, embroideries and other exhibits of her countrywomen's handiwork, which were inspected and admired by the thousands who thronged within the gates of that most wonderful of all exhibitions. She became a favorite in the big city by the lake, and long after the Fair was over, she was answering invitations to lecture in the drawing-rooms of Chicago, and to tell how curious America seemed to her, and how languid by comparison seemed the people and the customs of the far-off Orient, and more especially that part of Asia Minor in which her ancestors were born and bred.

MME. HANNAH K. KORANY.

She was candid and almost artless in everything. Speaking of the country generally, she said: "Life in the East is slow and quiet, while here it is fast, oh, so fast and exciting that it almost takes one's breath away. When something is to be done here, you do it, and do it at once. Society in the constrained East is languid and somewhat melancholy, and many parts of my country are made up of men alone. In America society is brilliant, free, animated, and men and women move in its various circles hand in hand. Etiquette in our country rests on a basis of the most conservative tradition and religion, while here your customs are at the mercy of an ever-changing fashion. Looking at this feature of your complex civilization, America is to me a very paradise of freedom, goodness, nobleness, benevolence happiness and comfort. Your government is educating the world in the principles of genuine liberty and the beautiful doctrines of the brotherhood of man. I love America and love your beautiful flag, which is the symbol of peace rather than of war, of justice and not of aggression."

"What do you think of our men?"

"Well," was the cautious reply, "I do not know if I like them sufficiently well to say so, or dislike them to an extent which would make it prudent for me to hold my tongue. I come from a country full of romance in matters concerning the relations of the sexes, where the men are gallant and chivalrous, and are even expected, it disappointed, to die of love, the same as people die of the grip or of diphteria or any other ailment. In Syria divorces are rare, because few marriages turn out unhappily. With us we learn to love each other after marriage; with you, you learn to divorce each other after marriage, and expend all your affection before marriage. You are a great people, but won't you please admit that there are other people who know a little something of what should be done—not perhaps, of how best to make money, you know, but, at least, of how best to be happy?"

ANOTHER ANECDOTE OF LINCOLN.

The Compte De Paris Told an Interesting Story of Him.

Of wide culture and sympathy, the Compte de Paris would talk well on most subjects, from recollections of his own adventures to the latest discovery in science. A story which he used to tell of Lincoln bears repeating. Lincoln used often to come in to the headquarters staff to which the Prince was attached when serving in America, and chat for half an hour, telling anecdotes in his inimitable way. Once, when a war with England seemed imminent, owing to the strained relations existing, some one asked Lincoln for his opinion.

"I remember," replied the President, "when I was a lad, there were two fields behind our house separated by a fence. In each field there was a big bulldog, and these dogs spent the whole day racing up and down, snarling and yelping at each other through that fence. One day they both came at the same moment to a hole in it, big enough to let either of them through. Well, gentlemen, what do you think they did? They just turned tail and scampered away as fast as they could in opposite directions. Now, England and America are like those bulldogs."—The Gentlewoman.

A Lesson in Journalism.

Professor of Journalism—If you were called upon to report a dog fight what would be your governing cosideration?

Class—To increase the sporting circulation without driving away the religious readers.

Professor—How is this to be accomplished?

Class—By deploring the brutality of the exhibition and then describing it.

Professor—What destroys barns?

Class—The fire fiend.

Professor—What did the scene do?

Class—Beggared description.

Professor—That will do for to-day. To-morrow you may prepare yourselves for examination on baffling investigation.—Boston Transcript.

The One Before Him.

She—I will marry you, George, since you wish it so much, but I tell you frankly I can never love you so much as my poor dead husband!

He—I suppose you did love poor John very much.

She—I don't mean John. I mean the one before him.—Judge.

THE LIFE PARTNERSHIP.

The Question of Slaving to the Household and the Children Considered.

The editor of Harper's Bazar writes thus earnestly of a great social topic:

Of the three distinctively natural womanly professions, those of wife, mother, and housewife, that of wife has been comparatively neglected of late years. On the other hand, motherhood and housewifery have attained the dignity of sciences. The periodical literature of to-day teems with special advice and instruction to those holding these professions.

Now it is submitted that women have become mothers and housekeeps altogether too much. Young children must be properly cared for, and homes must be made and kept by women. This undoubtedly's true. But to be a complete mother and housekeeper is not the end and aim of every woman's existence, even though she is married and has children. Many women have thought so, and in carrying out their idea have submerged mind and body, believing such sacrifice laudable and necessary.

But in doing so they have ignored and nearly lost sight of a profession of equal dignity and importance. Nay, of primary and paramount importance and dignity, since the "woman" and the "wife" may exist without either of the other professions, while the others cannot exist without these. And the most perfect specimen of mother and housekeeper is a very weak-minded and miserable specimen unless she has first realized the full completion of womanhood and wifehood.

The first year or two of married life has been heretofore thought sufficient time for a woman to give to husband as companion, comrade, friend—in short, specially to her profession of wife. After that she sinks herself more or less completely, according to her disposition and temperament, into being a mother and housewife. However finely equipped the woman may be mentally and physically for social and intellectual companionship, and for a life in which such powers take prominent part, she appears to regard the sacrifice of the best part of her nature and attainments as inevitable, and for the most part she consents to it with a good grace.

Slowly but surely the husband is relegated to his newspapers, his solitary cigar, then to his club and his special friends, for entertainment and solace. But his home is a marvel of order and neatness, his clothing is in perfect order, and his dinners are marvellously served. What more can the man want? His children are models of health and propriety. His wife is a devoted mother and a suitable housekeeper. What can a man ask more than this?

And the woman? Her evenings she can no longer spend anywhere but in the nursery, for the baby is subject to colic at that time, and sometimes the nurse wants her assistance. The only time she could devote to music is the hour she must superintend Susie's fingering on the piano. Then intellectual exercises are limited to posting Bobby on long division. The day comes when she concludes that a woman with young children cannot spare time to read a newspaper.

It may be asked whether women have a moral right to obliterate their womanhood and neglect the profession of wife for the sake of duties—it is said boldly—often of secondary importance. The subject is a vast one. The results of the mistake which many women have made in treating it are far-reaching. It should press home to the heart of every woman whom God has made a woman, and her own act has made a wife.

Is not the development of the full powers of the woman, is not the careful and complete fulfillment of every part of the profession of wife, of greater importance than devotion to a round of trivial duties which in nine cases out of ten could be better performed by trained hands? The profession of wife has fallen into a state of desuetude—not altogether innocuous.

Too Cynical and Smart.

"Nym Crinkle," who knows a thing or two about the theatre, says that the drift of the latter-day drama is toward cynicism and sermons. He says:

"The up-to-date drama is too cynical and smart.

"Can a play be too smart?

"Can a woman wear too many diamonds? Can a punch have too much Marischino in it? Can a child be precocious? Can a man form an epigram habit? Can a duck swim?

"Do you suppose the American people care particularly for cynicism? If you do you have measured the American people with Sir Lepel Griffin's notebook or Oscar Wilde's monocle.

"No, sir. The American people are more deadly in earnest with life than any other people on earth. They are not sitting in the parquet of existence to sneer at the abiding verities or to clap their hands at the passing hollowness. When they are tired they will laugh at the absurdities or cheer the jovialities, but the moment you begin to jibe the essentials upon which they have built their homes they yawn.

The War of the Ages.

The Chinese fight the Japanese and all the earth is rent, and battle thunders shake the seas that lave the Orient; and in our southern hemisphere the usual revolution fills all the nations with great fear and miserable confusion. And Russia looks with warlike eye upon the Turkish crescent, and France still looks at Germany with glance that's far from pleasant; and in the islands of the sea there's warlike perturbation, and rumors of great waves to shake many a frightened nation.

But these dread rumors move not me, for in my grief alone I bear a heavier misery—a great war of my own. I lead the singing in our church, and all about me rages a war whose equal you may search through all the wars of ages. No war in any land or age can be so fierce and dire as the peculiar war they wage when a row is in the choir.—N. Y. World.

KEEP A STIFF LOWER LIP.

It Is the Tell-tale One, and the Upper Lip Can Take Care of Itself.

"I can't understand," said a young lady, "for the life of me why you men, who see so much and know so much, persist in the phrase, 'Keep a stiff upper lip.' You use it as a sort of picturesque synonym for firmness of purpose and demeanor, but it has no value as such. The upper lip is not the weak member of the two; it is the under lip that wants stiffening. The upper lip is practically expressionless. It usually lies flat on the teeth, it is nearly always covered with a moustache—I refer, of course, to the male upper lip—and in conversation, especially in correctly languid conversation, it does not move at all. Like the Chinese joss, it's a harmless creature and can be safely let alone.

AN EARLY CALL.

He proposed to her in the conservatory after supper; he did not go down on his knees or declare that life would be nothing to him without her, but he told her, simply and earnestly, that she was very dear to him; that he had always loved her, and that as his wife it would be his care to guard her from the world's rude buffetings. "I think I could make you happy," he said. "I am not as clever as some of the men you know, but I love you."

"Yes," she murmured; "I know you love me—you have always been good to me; you must know—you must feel that I appreciate it. It touches me to have you care for me—I wish I could make you understand that I am grateful."

"Grateful! But why should you be? Could I help loving you? Could I know you and not care for you? You are so unlike other women, so free from envy and petty malice. I have watched you with your girl friends—I have seen you do many a kindness that you thought nobody knew anything about. I think it was your goodness that charmed me first."

She looked up—was he really in earnest?

"Don't praise me," she said; "compliments from other men are well enough, but not from you."

"Is it a compliment to tell you what I think? And it seems to me I have said so little. Ah! if you could know what is in my heart—but no doubt," as she made an impatient movement, "you have heard all this before—a twice-told story wearies. What can I say to win you—you who are so used to being loved? To another woman I might speak of my wealth, of all that I could give her, but not to you."

"You think too well of me," she broke in.

"No, Edith—I understand you—and that is why I want you all for mine, to have and to hold, to love and to cherish; say that you like me a little, that you will be my wife."

She leaned toward him, the words that would send him from her, and end forever the friendship that had become a part of her life were trembling on her lips, when he, guessing her intention, perhaps, said hurriedly: "Some one is coming—your german partner, I think. Don't answer me now; later on will do as well."

She breathed freely. It was natural for her to postpone unpleasant things—to put off the evil day as long as possible.

"As you wish; then; will you call to-morrow?"

"Yes, in the morning, at 11." He bowed and withdrew just as her next partner came hurrying up.

"The cotillion is about to begin, Miss Alton," he said, taking Manning's chair, "but I think we have time for a short chat. You don't mind talking to me for a few minutes, do you?"

"Why, no," she answered, for she liked the lad not only for his own sake, but because of his friendship with that other, whose image was never long absent from her mind.

"By the way," he said, as if reading her thoughts, "I got a letter from Agnew to-day. I thought you might care to hear from him; you always seemed such friends."

"Yes," she responded, idly. "How is he?"

"Very well; but growing homesick. Think of it! He has been away six weeks."

"No doubt he is enjoying himself."

"Oh, Carl will always get the best out of life: that's his way, you know."

"Yes, I know." The answer was given so carelessly, with such apparent indifference, that he was about to speak, to tell her the tidings that his letter contained, and which so far some instinct had made him withhold, when his hostess appeared in the doorway.

"Come, you two," she called; "the others are waiting for you."

"Dear Mrs. Danton," said the girl, rising. "Mr. Lane and I are such old friends that we sometimes forget how time flies."

"You young dissembler," laughed the older woman; "you know Herbert Manning was in the conservatory with you."

A sudden blush stained Edith's cheek—she hated herself for it, it was so apt to mislead—but Mrs. Danton seemed in no way surprised.

"There, child; don't look so frightened," she said. "No one wishes you happiness more than I."

"But, Mrs. Danton——"

"Really, Miss Edith," put in Lane, who had been a puzzled and uncomfortable listener, "I don't like to hurry you, but we shall surely be late."

She turned away; after all, what did it matter; by to-morrow the world would know the truth, Manning's face would tell the story of his rejection, and a few hours' misconstruction could harm no one. But late that night, when she stood in her own pretty room, she felt vaguely dissatisfied with herself; she could not put the feeling from her.

"I have not acted honestly," she said aloud. "I should have answered him; it was not kind to put him off, it may lead him to hope, he may have misunderstood me." She was silent a moment, then went on still contritely: "And I do like him. He is the kindest, truest friend, but love——" She arose and crossed the room.

When she came back she carried a photograph, a man's cold, clever face—the face of one who knew the world, and was perhaps not on the best of terms with it.

"But for you," she said, gazing into the unresponsive eyes, "I'd have loved that other man; if you had not shown me so clearly that I was dear to you, I might still care for him, for he loves me dearly; but it is too late now—too late to talk of what might have been." She stooped and laid her lips on the picture's.

II.

The next morning she was idling over her fire, when the maid brought up a bunch of heartsease and a card: "Mr. Manning's compliments, ma'am, and will you see him?"

"Yes; say to him that I will be down in a moment."

When the door closed she lifted the heartsease tenderly; a mute appeal, they seemed to her, from the giver.

"Poor fellow," she thought regretfully. "I should have told him; however, there is no use keeping him waiting, I might as well get through with it at once."

She pinned the heartsease in the lace at her throat, cast a parting glance at the mirror and started down the stairs.

As she reached the lower hall the front door opened and a servant admitted a girl in gray with a bunch of roses thrust into her muff.

"Why, Edith," she said rapidly, "I never thought to find you down so early. If you are going out don't let me keep you."

"I am not going out; come into the sitting room and get warm."

"No, I won't sit down. I only want to see you a moment. I came to ask you to join our house party—there will only be eight of us, the same old crowd we had last year."

"The same crowd? How delightful!"

"The same, and not the same. I won't invite Mr. Agnew now."

"And what has poor Mr. Agnew done?"

"What has he done? Oh, nothing unusual; they all do it sooner or later; but an engaged man is de trop at an affair of this kind. No girl wants him for her partner, and really, one can't blame them."

"An engaged man!" For one horrible moment Edith Alton thought she was about to faint; the next, however, the tables and chairs righted themselves, her visitor's face ceased its grotesque gyrations and she was conscious that she was speaking.

"So! Where did you hear that pleasant bit of news?" she asked, seating herself on the arm of a chair.

"Why, last night; Mr. Lane told me coming home. Strange he never mentioned it to you. I am horribly disappointed. Fancy Charlie Agnew marrying a Boston girl. You remember her—a terrible little creature who visited the Mores. Wealthy, of course—trust Charlie for that—but oh! so plain."

"Beauty is in the eye of the beholder," quoted Edith, lightly. She felt a longing to cry out, to bury her face somewhere instead of which she must smile and look unconcerned and discuss this love affair with the indifference of a mere acquaintance. "If I remember rightly she was a nice little thing."

"Nice? Heavens! Fancy Charlie's coming to that—actually to marrying a 'nice girl! His best enemy couldn't wish him worse luck. He has disappointed me dreadfully. I thought," significantly, "he fancied some one else, somebody nearer home."

"Somebody nearer home?—oh, do you mean myself? How awfully funny! Why we are very good friends, we have always been friends; but I—" a rapid flash of thought; then, with rising color. "I am going to marry another man."

Her visitor's face expressed intense surprise: "Going to be married," she repeated; "I had not heard——"

"No one has heard," said the other with some emotion, "and, by the way, Mr. Manning is waiting for me in the library. I must ask you to excuse me."

"Mr. Manning!"

"Did you not guess? I thought of course you would. Don't speak of it, Janet. I only told you because (slowly) you are such a good friend of mine."

"And I appreciate it accordingly. I wish you every happiness—she laid her hand lightly on Edith's arm—you know that, don't you?"

"Why, yes—you have always wished me well, haven't you?" See how potent your wishes have been! But to return to our first subject, I shall be glad to go with you to Arley. Last year's visit was a dream."

"Then I shall count on you. Come, you will have to let me out; I am not au fait with your latch."

"What a strong wind there is—draw up your wraps. Good-by, and again thank you for thinking of me."

The front door slammed and Edith stood a moment in the hall, gathering courage for what was to come; then she turned and went into the library.

Manning, who was standing at a distant window, came forward at her entrance.

"I am afraid I kept you," she said, giving him a trembling hand, "but I was detained by an 'early call' from a friend."

"An early call," he repeated; "then what do you think of me?"

"Ah; but I told you to come; that is altogether different. I wanted you."

"You wanted me?" he cried eagerly; "my darling, may I interpret that after my own fashion? Do you really care for me a little?"

She could not speak, but for answer she came to him, laying her beautiful head on his breast.

"Love me," she whispered, passionately; "only love me, and you can make of me what you will."

"Do you know," he said to her, about an hour later, "at first you frightened me, but when you didn't say 'No' at once, I began to hope. I knew it wasn't like you to keep me in suspense—you are too true of heart for that."

"Too true," she thought, remorsefully. "Oh, Herbert, Herbert!"

But aloud she said, smiling half sadly into his loving eyes: "To think of your being afraid of me—of poor little me—who am not half worthy of you!"—New Orleans Times-Democrat.

A WOMAN'S CLEVER RETORT.

Lady Blessington Surprises Louis Napoleon.

In a story of Bismarck's life is cited an anecdote coming under his personal knowledge in Paris, which has not been heretofore published. It concerns Louis Napoleon, who, it will be remembered, made his home with Lady Blessington while he was exiled in London.

When Napoleon was elected President of France, Lady Blessington went over to Paris expecting to be received with open arms, and left her name at the Elysee Palace. Many days passed before any notice was taken of her presence, but at last an invitation came to dinner. To her infinite disgust, where she expected to receive an ovation she found herself making one among a small party of men. At the close of the dinner Napoleon, whose greeting was anything but warm, said to her:

"Ah, well, my lady, when do you expect to leave our good city of Paris?"

Lady Blessington was for a moment taken back by this question and the manner in which it was put, but rose equal to the occasion and replied:

"Next Thursday I expect to leave. And you?"

Napoleon turned away dumfounded and never spoke to her again.

A Double Treat in Store.

A gentleman of this city who has three charming and beautiful daughters several years ago corked up a bottle of old whiskey, saying at the time it should not be opened until one of the three married, when the liquor should be drunk to the health of the bride at the wedding feast. The whiskey is now thirteen years old and the girls are still unmarried. What a luscious chance for some thirsty young man!—Owensboro (Ky.) Messenger.

The seasons come, the seasons go,
And soon we must prepare
To keep from hitting with an axe
The dude with the football hair.
—Philadelphia Record.

Dr. and Editor Morse Finds Great Curative Qualities in a Simple Remedy.

(From Westfield N. J., Leader, Sept. 5, 1894.)

We believe in being fair, and if we know ourselves we are fair. The fact of the Editor of the Leader being a physician of the old school encourages some people to ask why we kick quacks and quackery. We do hate charlatans the worst way. That's a fact. But every proprietary medicine is n't a quack medicine. In some of them we believe as devoutly as we do in calomel and quinine. There, for example, is Dr. David Kennedy's Favorite Remedy. It has our faith. We know of its therapeutical value because of knowledge of its efficacy. In this laboratory it has fully approved itself as containing just those ingredients which every physician knows the materia medica to indicate for the disorders for which the remedy is prescribed. In clinical experience its further proof has not been wanting, as we have reason to know. We have no hesitancy in saying that we should prescribe the Remedy in any case where it is really indicated.

Dr. David Kennedy's Favorite Remedy has no rival as a blood builder and nerve food. It has met with unparallelled success in the treatment of all diseases of the skin, liver, kidneys and the blood. It restores the disordered liver to a healthy condition, and effectually cures the worst cases of habitual constipation. It has cured cases of Bright's Disease, erysipelas, rheumatism, dyspepsia, gravel, diabetes, bladder and urinary troubles, where all else has failed. It is a certain cure for all the diseases and weaknesses peculiar to females and affords great protection from attacks that originate in the change of life. Dr. Kennedy's Favorite Remedy is for sale by all dealers in medicine at one dollar a bottle or six bottles for five dollars; which brings a treatment within the reach of all.

EDUCATIONAL.

Mme. Menzeli's School for Dancing.

Adult class will open Thursday, Oct. 18, 8 to 10.30 p. m. Children's, Thursday, Oct. 18, 4 to 5.30 p. m.

Adults private class will meet every Monday 8 to 10.30 p m. Children's private class every Monday 4 to 5.30 p. m.

Children's reception Monday, Oct. 15, 4 to 6 p. m. All are cordially invited to attend.

PARK AVENUE HALL, Park avenue, near 4th street. 10 12 tf

DODWORTH'S CLASS for DANCING AT THE Seminary, Plainfield, WILL COMMENCE Wednesday, October 31.

For terms and particulars, inquire of Miss E. E. Kenyon, at the Seminary. 10 2 2m-o

PLAINFIELD SEMINARY Will re-open September 13. 27th Year MISS E. E. KENYON, Principal. 8 8 3m

Afternoon Class for Young Ladies

Three times per week. Higher English Branches, French and Music. For terms apply MISS FAWCETT, 25 Washington ave.

ROCKVIEW HOME & DAY SCHOOL. Re-Opens September 10, '94 Kindergarten, primary and intermediate departments. Misses Peck, Principals. Miss Edith Bond, Kindergartner. For particulars address 317 East Front street.

Miss Clara S. Hellwig, 426 EAST SECOND STREET, Graduate of the St. Peter a. Paul College, Moscow, Russia, recipient of the gold medal, the highest honor awarded for studies by the Empress of Russia, will resume her private lessons and classes in French, German, Russian, Latin, English Branches, Drawing and Painting Sept. 15. 9 4 2m-eod

Miss Scribner and Miss Newton's SCHOOL FOR GIRLS and KINDERGARTEN, 303 LaGrande avenue, WILL RE-OPEN SEPT. 17, 1894. For particulars address the principals. 8 14 2m

Miss Fawcett's School, 25 Washington Ave. Department for boys to the age of 12. " girls and kindergarten. Girls prepared for college. Re-opens September 13.

PROF. A. R. WALSH'S Dancing Classes and Delsarte will open at the OLYMPIA, 416 Sycamore street, between 4th and 5th, TUESDAY EVENING, OCT. 8, Terms $2 per month

CLASSES—Misses and Masters Tuesday afternoons at 4; ladies and gentlemen Tuesday evenings at 8. N. B.—Prof. Walsh of New York teaches the system of the American Society of Professors of the art of dancing only. Trial solicited. 9 29 m

H. A. STILES, of Leech, Stiles & Co., the Philadelphia Eye Specialists, formerly with QUEEN & CO. OF PHILADELPHIA, SEND THEIR EYE SPECIALIST TO PLAINFIELD Every Thursday. He will be found at No. 107 East Front Street, Dunham's Real Estate Office From 10 a. m. to 5 p. m.

L. PAOLI & CO., Fruits, Confectionery, Temperance Drinks, Sugars, Etc., 128 NORTH AVENUE, FRESH ROASTED PEANUTS EVERY DAY, 5 CENTS A QUART. I take this method of informing my friends and the public in general that I am again in business at the old stand. I solicit your patronage. Will not be undersold by any in the business. Store will close at sundown on Friday and open at sundown on Saturday night. 8 1

Gold Dollars for Fifty Cents. —NO.— BUT FULL VALUE. C. E. MORSE, Painting and Paper Hanging, 27 Chatham street.

WM. D. THICKSTUN, Real Estate and Insurance, 197 North ave. 10 1 tf

EDWIN B. MAYNARD Hair Cutting and Shampooing. Tonsorial Parlor, 306 Park ave., Plainfield, N. J. Ladies shampooing and childrens hair cutting a specialty. 10 18 t

HENRY C. ADAMS, Real Estate and Insurance, 197 North ave., - Opp. Station.

CODDINGTON'S FURNITURE AND FREIGHT EXPRESS. OFFICES—36 West Front street; 32 Park avenue. Post Office Box 523. PIANO MOVING A SPECIALTY. Large covered trucks. Goods sent to any part of the country. Charges reasonable. Satisfaction guaranteed. 11 20 tf

E. H. HOLMES, DEALER IN COAL and WOOD, YARD—No. 14 Madison Avenue. Also Office for coal orders with Woolston & Buckle, 17 North avenue. 8 21 tf

PASSAIC VALLEY DAIRY PURE MILK from Jersey cows delivered at residence. Our Jersey Cream is rich and pure. Orders by mail promptly attended to. J. C. COOPER, Plainfield, N. J.

EVENTS IN NEW YORK.

WHAT PEOPLE OF VARIOUS CLASSES ARE TALK'NG ABOUT.

The Vanderbilt Trouble. Attitude of the Family Toward the W. K. Scandal. As Paul Bourget Sees New York. The War on Tights. Current News.

Mrs. William K. Vanderbilt came from Europe on the Lucania when it broke the westward record to five days seven hours and forty-eight minutes, and forthwith there was a perceptible flutter in society. Nothing agitates society like a scandal, and when it is one affecting the family whose name has been honorably conspicuous for upright and honorable life it has added interest and effect. Just what the outcome of the trouble between Mr. and Mrs. Willie Vanderbilt will be seems uncertain. Some of society's supposed authorities say one thing some another, and all seem to be guessing.

It is reported that Mr. and Mrs. Cornelius Vanderbilt, Mrs. William H. Vanderbilt, George W. Vanderbilt, Miss Vanderbilt and Mrs. Twombly had a meeting at Boston to consider the situation and that the attitude of the family was determined. What this will be is thus described by one who is supposed to know: "The family, as a body, will oppose the divorce with all its power. They will not oppose separation, and, I think, will encourage a separation, but not a divorce. A divorce, with legal proceedings, will bring great volumes of scandal, and this they will avoid for the sake of the children."

Paul Bourget, the clever French writer, gives this description of the outward appearance of New York: "Red houses stretch out indefinitely in files, all alike, with 'guillotine windows' and without shutters; other houses appear with dirty advertisements stuck on them, with bars on the lower floor or with goods of various kinds displayed out in front of them; fruits at reduced prices and vegetables. A gluey mud formed of all kinds of detritus covers the stained earth. Not a tree, not a square inch of grass in front of those houses, but rails on the ground for the tramways, posts for the telegraph wires and what is very like a long and double tunnel erected on pillars of iron. That is the track of the aerial railroad—or "elevated railroad," as they call it. There are four of them running the length of the town, and which carry two hundred millions of passengers during the year. In the short distance during which I follow this road I count six trains passing, three up and three going down town. The entire formidable structure which supports them trembles with the weight and the speed at which they go. What can be the lives of the inhabitants whose windows look out on this constant and wild flight of locomotives and carriages?

In hunting around for curious things a reporter has found the banner block for noise. It is that part of Sixty-fifth street between Columbus and Eighth avenues. By actual count there are 226 pianos in it, and most of them are played upon daily. There are probably not more than a thousand persons living there, so that there is an average of about one piano to four inhabitants. If any city, or any block can beat this, there is more cause for suicide than is generally suspected.

When Cornelius Vanderbilt returned to New York the other day he was asked by some intimate friends, and by one near relative, what truth there was in the statement that his daughter is to marry the young Duke of Marlborough. He replied, and the repetition of his reply indicates that he is not unwilling that the information be generally disseminated, that no such engagement has been entered into.

A lively crusade is being made by some of the ladies of the W. C. T. U. against tights, especially the abnormal and often indecent variety that disfigures the bill boards. In this they have the support of the Sun and of many thousands of citizens who are not prudish, but who know there is no art in the pictures that display in attitudes more or less gross women whose only apparent claim to notice is that they are skirtless.

A young woman and two young men have been sent to Blackwell's Island for three months for jumping into a cab and driving about town without asking permission of the driver. If the knowledge of this sentence is generally diffused, it will have the effect of breaking up a time-honored and frequent exploit of the people who live on the surface life of New York. It has always been held by the callow young enthusiasts about town that nothing winds up an evening with such splendor and completeness as the pastime of stealing a cab, and so thoroughly accustomed are the cabmen of the Tenderloin precinct to this form of pleasantry that they are never unduly excited over such an occurrence. Three months on Blackwell's Island, however, is a penalty which will have the effect of considerably modifying the ardor of the most enthusiastic member of the young element in the Tenderloin district.

Miss Madeline Pollard, of Breckinridge fame, accompanied by a good looking young man, is seen rather often of late in the vicinity of Herald Square. People jostle the pair and cast perhaps a careless glance at them, but not one out of the thousands who meet them know that she is the woman who caused the defeat of the Congressman. The young man is her brother, Dudley, who has been in town with her since she arrived. He is about twenty-five years old.

A stout, decently dressed man walked slowly along Thirty-third street, near Fifth avenue, the other day, stopping a passer-by now and then with the whispered and hurried inquiry, "Would you like to buy an elegant pipe?" At the same moment he would draw from his pocket a large, richly carved and finely colored meerschaum pipe and display it for an instant to the hoped-for purchaser. He looked like a lower middle-class Englishman in distress. Maybe he was, and maybe the explanation of his conduct would be found less creditable. One can't tell.

ROGER LEWIS.

A Real White House, Now.

The Executive Mansion has emerged from its cream colored disguise and is now the "White House" in reality, through the finishing touches of the corps of painters who have been engaged in giving it a coat of immaculate whiteness. Heretofore the mansion has been painted with a creamy mixture that placed the appearance of the building in conflict with its popular name. To-day it looks fresher, cleaner, and statelier than ever before, and its name fits its color with exactness.

Eagle Bakery.

206 LIBERTY ST.

Baked beans, brown bread, Saratoga chips Imperial Bread. Special care taken with the above. Orders promptly delivered. 9 1 tf

TOWNSEND'S MARBLE AND GRANITE WORKS,

SOMERSET STREET.

OUR MOTTO—Good work, good material at fair prices. 8 4 y

AT A SUPPER IN BOHEMIA.

A Devoted Admirer of a Bohemienne Gets a Cigarette Shock.

At a supper party in Bohemia, a short while ago, a funny thing happened. A beautiful maid came attended by her latest and most attentive cavalier. Now, this beautiful maid is much addicted to that habit which is said to make us think like philosophers—the use of tobacco in its daintiest form, the cigarette. The cavalier is one of those illiberal and uncomfortable young men who hold that all the vices and most of the enjoyments of life are the monopoly of his own sex, and he is particularly bitter in his criticism of women who smoke. The maid had carefully concealed from him the fact that her ruby lips had ever held a cigarette, but on the occasion of this supper party her desire overcame her discretion and she arranged with her hostess and various confidants that when the cigarettes were passed they should all urge her to "try just one," to please them.

The secret had been confided to the mamma of the girl hostess, but unfortunately, the name of the man who was to be thus hoodwinked had not been mentioned. The cavalier in question was seated at the right of the mamma, and that dear lady, finding him a bit difficult in conversation, thought to make it pleasant for him by telling him the whole story, which she did, with little ripples of laughter, adding, "of coure, you know the maid is an inveterate smoker." Meanwhile at the other end of the table the cigarettes were being lighted, and the beautiful maid was protesting that really she "didn't dare," "it would make her sick," etc., finally, with a conciliatory glance toward the swain, yielded, and lighting a Neston, while a light of ineffable satisfaction came into her lovely eyes. The youth became even more difficult to entertain after this, and what happened on the way home, no man knoweth, but now they meet as strangers; and so, alas and alack! another of love's young dreams has ended in smoke.

THE RUSSIAN EMPRESS'S SKILL.

She is One of the Best Women Riders in Russia.

At the time of the manœuvers of the army corps held recently near St. Petersburg, the Empress of Russia proved herself an excellent officer, and held her first official review of the troops under her command. The Empress is considered one of the best women riders in Russia, and the Czar—who is so heavy that few horses can bear him—is particularly proud of his wife's achievements, and loves to see her on her famous charger. Her Majesty never fails to attend the Krassnoye-Selo manœuvers with the Emperor, but the latter never before asked her to review her regiment—the Body Guard Cuirassiers.

At 4 o'clock in the afternoon the soldiers were drawn up in line under the leadership of the Grand-duke Vladmir, the oldest brother of the Czar, when the Empress galloped over the parade ground. She was accompanied by the Grand-duchess, Maria, born Princess of Mecklenberg-Schwerin, and her little daughter; Princess Maria of Greece, and several other women of rank. The Queen of Greece followed them in a carriage, and near by were the Czarewitch, the various Grand-dukes, the Princes of Denmark and the officers of the Chevalier Guards, of whom the Empress is also chief.

Her Majesty first took her stand opposite the centre of the long line to receive the report of the regimental commander. She then rode to one end, and started down the front greeting each company individually. As she flew by them the men, according to the ancient custom—company after company—saluted her with the following words:

"We wish health to Your Imperial Majesty."

After the ceremony was ended the Empress rode to the top of a small hill, or mound, from which she could survey easily the entire field, and commanded the men to begin their manœuvres, leaving the particular orders, however to the acting commander. She followed the evolutions carefully, praised the men when praise was their due, and rode to the front in several attacks, swinging her sword bravely. At the end she ordered the "parade march," and directed the bugler to sound the "step and time" for each company. The Empress then called the officers together for consultation, criticised and praised their actions, and thanked them for doing their duty. That ended the review, and the Empress galloped back to her friends, receiving the praise of the Czar and his relatives for the fine showing of her men.

'Twould Be Different Now.

In W. R. Le Fanu's "Seventy Years of Irish Life," is a reference to the visit of George IV to Ireland in 1821, which was enlivened, as much as a state visit may be, by the following incident:

The King entered Dublin in an open carriage drawn by eight splendid horses and attended by a number of grooms and footmen in magnificent liveries. He was in military uniform, and constantly took off his hat, smiling and bowing to the people, who enthusiastically cheered him. At one point a man close to the carriage stretched out his hand to the king and said,

"Shake hands, your majesty!"

The King shook hands heartily. The man waved his hand and called out;

"Begorra, I'll never wash that hand again!"—Youth's Companion.

Circling the Earth at 70.

Mr. D. O. Mills, millionaire and father-in-law of Whitelaw Reid, editor of the New York Tribune, has undertaken a trip around the world in his seventieth year. Mr. Mills stops first at the Sandwich Islands, going thence to China, Japan and India, reaching Egypt in January. There he will be joined by Mr. and Mrs. Whitelaw Reid, who are to sail for Gibraltar in November, and after a few weeks in the south of Spain and on the north coast of Africa are to make their way to Cairo. The united party has chartered a steamer for the Nile, and will go up to the second cataract. On their return they are to take camels, and, with an Arab escort, cross the desert to Mount Sinai, entering Palestine at the junction of the Jordan with the Dead Sea, and after a months' stay, going out by way of the Sea of Galilee and Damascus. They will probably reach Paris and London by May and be back in New York by June.

Precocity.

First Youngster—I've got a new baby brother, what come from heaven last night.

Second Youngster—That's nothin'. My little baby brother went to heaven yesterday.

First Youngster (reflectively)—Pete, I bet it's the same kid.—Springfield Farm and Home.

J. M. HARPER, Agent,

Bargains in All kinds of

STATIONERY

411 Park avenue, Plainfield, N. J.

REMARKABLE CURES

Of Recent Date.

A Statement from Ex-Mayor John Corson, Esq., of Clinton, N. J.

To the Public:

I acknowledge with the utmost pleasure the wonderful cure which Dr. Lighthill effected in my case.

I had been a sufferer from piles, which gave me constant pain and distress, during twenty long years, attended with frequent loss of blood and with great and painful protrusion of the pile tumors and rectum whenever my bowels moved.

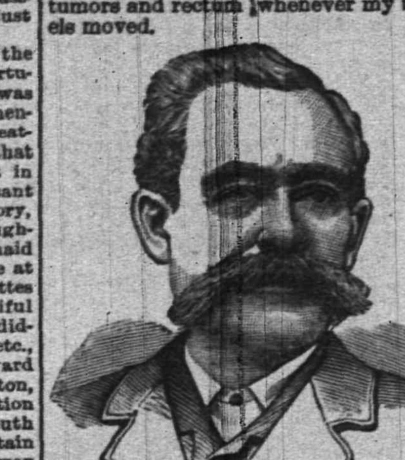

I tried constantly to get relief from my sufferings, but to no purpose until Mr. Bryan, a friend of mine, who had been cured by Dr. Lighthill of the same trouble, recommended him to me, and he effected a complete and radical cure in my case also, and earned my lifelong gratitude.

JOHN CORSON.

THE CASE OF MR. PETER G. EYCK, OF BISSELL, HUNTERDON CO., N. J.

Dr. Lighthill Effects a Complete Cure Where Ten Physicians Had Failed.

To the Sick, Suffering and Afflicted:

For many years past I have been afflicted with bleeding piles. Every movement of the bowels was attended with loss of blood and with intense pain which lasted for hours and sometimes all day. My condition was aggravated by a prolapse of the rectum, which greatly increased my suffering and sometimes gave me most agonizing pains.

So great was my distress and so bad my condition that I sold my farm, not being able to work it any longer. At one time the protruding pile tumors became so highly inflamed and swollen that they could not be replaced, and I had to go to bed, applying hot poultices for three months before I could get relief.

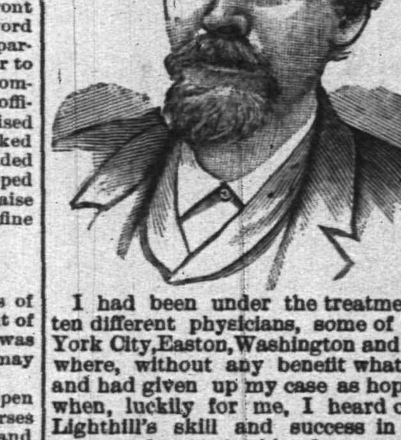

I had been under the treatment of ten different physicians, some of New York City, Easton, Washington and elsewhere, without any benefit whatever, and had given up my case as hopeless when, luckily for me, I heard of Dr. Lighthill's skill and success in such cases, and went to him for treatment, with the happy result that he effected a radical and permanent cure in less than four weeks's time; and I am glad to say that the entire treatment gave me neither pain nor distress.

I consider my cure perfectly wonderful, and so do all my friends and neighbors. I am confident that there is no case of piles which Dr. Lighthill cannot cure.

PETER G. EYCK,
Bissell, Hunterdon Co., N. J.

Dr. Lighthill

can be consulted daily (except Thursdays) on all CHRONIC, OBSTINATE AND COMPLICATED diseases of the human system of whatever name and nature, at his office and residence,

No. 144 Crescent Avenue.

Deafness, Catarrh and Diseases of the Head, Throat and Lungs successfully treated.

Piles of the most aggravated nature radically and permanently cured in a few weeks, without pain or detention from business, and all other rectal diseases are treated with equal success.

Mental and Nervous Derangements Epilepsy, Diseases of the Skin and Blood, Rheumatic, Neuralgic and Scrofulous Affections.

Diseases of the Heart, Liver, Stomach, Bowels, Kidneys and Bladder are successfully treated, even when other medical skill has failed.

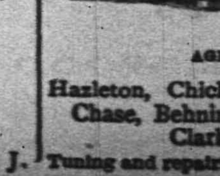

VANDERBEEK & SATTELS,

33 Park Avenue

AGENTS FOR

Hazleton, Chickering Pianos, A. B. Chase, Behning & Son, Story & Clark Organs.

Tuning and repairing in all its branches.

Wall Paper Put up

Carpets Put down

WINDOW SHADES Hung

Glass Put in

Bicycles almost given away

Glass, Paints, Oils, Brushes, Mouldings, Kalsomine, Stationery—almost everything in these lines.

EDWARD LOVE,

Corner North and Watchung aves.

Lodge and Society Meetings.

Senate Lodge, 3543, Knights of Honor.—The regular meetings of this Lodge are held on the First and Third Thursday evenings of each month in Stillman Building, No. 212 West Front street, at 8 p. m.
E. C. Pease, Dictator.
H. A. Thorne, Reporter. 2 6 tf

Court Pride of New Jersey, No. 8024, Ancient Order of Foresters of America, meets in K. of P. Hall, No. 108 West 2d st., first and third Tuesday evenings in each month.
Samuel J. Flynn, Chief Ranger.
Samuel H. Lunger, Fin. Sec. 9 25 y

Anchor Lodge, No. 149, F. & A. M.—Meets second and fourth Tuesdays at Masonic Hall, 10 East Front stree
C. C. Howard, W. M.
T. A. Rogers, Secretary.

Jerusalem Lodge, No. 26, F. & A. M.—Meets first and third Tuesdays at Masonic Hall, East Front street.
Chas. Yeager, Secretary.
Dr. D. G. Adams, W. M.

U. B. of C. and J. of A.—Local Union No. 155, United Brotherhood of Carpenters and Joiners of America, meets every second and fourth Tuesday in each month in Exempt Firemen's Hall, at 7.30 p.m. T. S. Thorn, President.
P. T. Bogert, Secretary. 8 21 y

Plainfield Council, No. 711, Royal Arcanum.—The regular meetings of this Council are held on the Second and Fourth Monday evenings of each month in Exempt Firemen's Hall, Coward's Building, Park avenue, at 8 P. M.
F. A. Emmons, Regent.
H. A. Thorne, Secretary.

Carpenters and Builders.

McCullough's Steam Mill,

21 Steiner Place, North Plainfield.

R. H. McCullough, Proprietor.

Sash, Blinds, Doors, Mouldings, Scroll Sawing Turning, &c. Estimates cheerfully Furnished. 6-11-t

JOHN P. EMMONS
—Mason and Builder.—
Washington avenue and Prospect place
NORTH PLAINFIELD, N. J.
Jobbing promptly attended to. 11 14 tf

C. W. LINES,
Mason and Builder.
PLAINFIELD, N. J.
Residence—113 Liberty street.
Estimates cheerfully given.
Jobbing promptly attended to. 12 4t

D. L. HULICK,
CARPENTER,
And General Jobber.
Cabinet Work and Mantels a Specialty.
Jobbing Promptly Attended To.
Orders may be left at Bremmer's Clothing Store, 26 Somerset street, or sent by mail.
Residence 178 Duer st. 6-8-tf

PEARSON & GAYLE,
Carpenters and Builders.
Residence—W. J. Pearson, No. 15 Vine St.
H. E Gayle, No. 18 Vine St.
ALL WORK PROMPTLY ATTENDED TO 7-21-tf

JOHN T. ODAM
PLAIN AND ORNAMENTAL
Slate Roofer and Repairer
Residence, cor. Arlington ave. and 6th st. Yard, near Freight House. P. O. Box, Plainfield, N. J. New work warranted for one year. Slating over shingles. 5 10 y

GEO. W. STUDER,
CARPENTER AND BUILDER,
985 ARLINGTON AVENUE.
Jobbing of any kind promptly attended to. Estimates given; charges reasonable. 5 3 6m

Jno. J. Shotwell,
Wood Mantels,
Tiles and Fire Place Furnishings.
221 Park avenue, upstairs. 3 5 tf

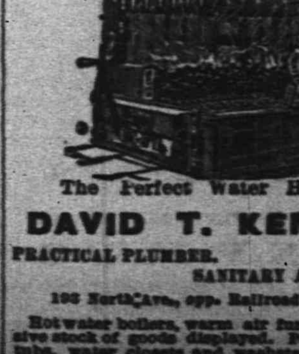

The Perfect Water Heater.

DAVID T. KENNEY,
PRACTICAL PLUMBER.
SANITARY APPLIANCES
193 North Ave., opp. Railroad Station
Hot water boilers, warm air furnaces; extensive stock of goods displayed. Porcelain bath tubs, water closets and washstands. Perfect ranges, boilers and furnaces a specialty. Estimates furnished. 3 13 t

ARE YOU INTERESTED?

We have one lot of

CHINA SILK

extra quality, 22 inches wide, the best ever offered. The price is low; come in and see for yourself.

Ladies', gent's and children's underwear in all sizes and prices. You get good value for your money at

PUTNAM & DE GRAW,

210 West Front Street.

FULPER'S PRICE LIST.

Granulated sugar	4¾c
25 pounds Pillsbury flour	61c
25 " Pearl flour	59c
25 " Magnolia or Lily flour	45c
25 " best fam'ly flour	36c
Extra fat mackerel, each	8c
Best new can corn or peas	10c
Canned salmon	10c

Big reduction in teas and coffees.

Best 70c tea, all kinds, for	45c
Best 60c " "	35c
3 pounds good tea, all kinds	50c
Fresh roasted Java and Mocha coffee	33c
Or 3 pounds	95c
2 pounds extra combination	30c

TWENTY-FIVE CENT LIST.

3,600 matches	25c
2 pounds full cream cheese	25c
5 boxes sardines, in oil	25c
6 pounds jelly, all flavors	25c
3 " lard	25c
3 papers of macaroni	25c
6 pound paper buckwheat	25c
5 bottles extract, lemon and vanilla	25c
5 pounds soda crackers	25c
4 " oyster crackers	25c
2 " fruit crackers	25c
5 " ginger snaps	25c
One-half gallon new syrup, including handsome jug, all for	25c
1 gallon pure sweet cider, including handsome jug, for	25c

at FULPER'S, 207 WEST FRONT STREET

For today only we will sell a choice variety of apples at 28c per basket; regular price 50c.

Do You Know

that it is fortunate for trade that people are not all born alike. Some like hard, some like free burning, some like large and some like small coal. This is the place where everybody can get the kind and size of coal they want; and to please the public we deliver coal in bags. Every person who has not tried this modern system is behind the times.

Thorpe & Ivins,

301—311 Watchung ave.

Coal delivered in bags.

THE MILLER LAMP AT GAVETT'S.

(Cut out and save this card.)

SEE OUR NEW LAMP "THE MILLER"

THERE IS NO LAMP LIKE IT. ALL NEW AND PERFECT.

Absolutely safe, easily lighted, no trouble to rewick, by turning a screw the wick is controlled perfectly (our patent), the light neither smokes or breaks chimneys. Our assortment IS COMPLETE, all sizes and styles.

Buy Beautiful "MILLER" Lamps for Gifts.

Established 1844; we are the largest makers of lamps in the U. S. Our new combination cooking and heating oil stove, "The Miller," is a great convenience. We also make a line of beautiful onyx top tables.

EDWARD MILLER & CO., 10 and 12 COLLEGE PL., between Park Pl. and Barclay St., New York.
Nearest Elevated road Stations: 6th Ave., Park Place; 9th Ave., Barclay St. Walk one block.
If dealers will supply genuine "Miller" Lamps, buy from them: if not, come to us.

I Am Going to Sell Them Quick.

WHAT?—2 handsome lots on East Front St., opp. Sandford ave. They are 61 feet front by 185 deep. All curbed, paved and the price is going to do it.

J. F. MacDonald,

186 East Front Street.

F. M. HULETT,

Leading Music Dealer,

74 WEST FRONT ST

Gildermaster & Kroeger, Kranich & Bach, Mulfield, Starr and Jacob Bros. Pianos. Also, the world-renowned Newman Bros. and Mason & Hamlin Organs. Pianos to rent. 5 16 tf

Huyler's The Best Confections are sold at

The Best Pharmacy **LEGGETT'S**

Front street and Park avenue.

THE SIGN of the oyster.

ROGERS.

Culls 75c per 100; culls xx $1 per 100; primes $1.25 per 100; primes xx $2 per 100. 232 West 2d street

Youman's Genuine $5 Hat

Is on sale today at

HALLOCK'S, 109 West Front Street.

Are you Afraid to dye?

A dirty kitchen, pots and pans made unfit to use, stained hands and a ruined dress. These are the results of home dyeing.

We'll dye for you!

Hillier & Co. 175 North ave

Hotels and Saloons.

HOTEL ALBION,
OPEN FOR GUESTS
Park avenue and 8th street.
Chas. T. Bogert, Mang. 7 tf

New Proprietor.
HENRY E. WINDHAM,
ARLINGTON HOTEL,
SOMERSET ST. AND GREEN BROOK ROAD.
Regular and transient boarders.
First-class bar and stables attached. 6 1 t

PURE California Wines,
Port, Sherry and Catawba 30 cents bottle. The celebrated
Zinfandel Clarets,
25 cents to 50 cents per bottle at;
E. P. THORN,
NO. 17 PARK AVENUE.

HOTEL GRENADA,
North Avenue.
Now open for the reception of guests, under the management of George and Wallace V. Miller. House has been thoroughly renovated and re-furnished throughout, and contains all improvements. First-class accommodations for families and the traveling public. 5-12-t

CENTRAL HOTEL CAFE,
No. 115 East Front Street.
Alfred Weinsurm, Manager.
Choice wines, liquors and cigars. Billiard and pool rooms attached. 3 30 tf

CITY HOTEL.
Plainfield, N. J.
Cor. Park Avenue and Second Street.
J. H. Neerhower, Proprietor.
With stables attached. 4 5 y

IMPORTED WURZBURGER BEER
On draught at
CHARLES SMITH'S
Sample and Lunch Rooms, 4 WEST FRONT ST.
The Bartholomay, Rochester Pale, the Bavarian Dark and the St. Louis.
Ballantine's Ales also on draught The Indian Pale XXX Still Ale and Porter.

CASPAR'S HOTEL,
144 EAST FRONT STREET,
Daily variety of hot lunch 10c. a plate from 11 to 2, and a great variety of cold lunch always on hand. 10 14 tf

Madison Avenue HOTEL,
Madison Ave. and 58th St.,
NEW YORK.
$3 per day and up. American Plan.
Fireproof and first-class in every particular
Two blocks from the Third and Sixth Avenue Elevated railroads.
The Madison and 4th Ave. and Belt Line cars pass the door.
H. M. CLARK, Prop.
Passenger Elevator runs all night.

A. E. LINCOLN,
226 PARK AVENUE,
has just received an elegant assortment of rare ferns and other plants, also bulbs of all kinds, for Fall planting. She has a large supply of cut flowers daily.

L. A. HUMMER. L. B. MULFORD
Hummer & Mulford,
VARIETY MARKET,
Meats, Fruits, Vegetables, Poultry, Eggs, Etc.
220 PARK AVE., PLAINFIELD, N. J.
Telephone call, 29 A.
Goods delivered to any part of the city free of charge 9 11

Treasures Unrolled

are the latest patterns in wall paper to those desirous of beautifying their homes. We keep all styles and can furnish many elegant figures at moderate prices. Call and take your choice out of this immense stock——etc.

MARSH, AYERS & CO.
141 East Front st., Plainfield, N. J.

Carty & Stryker
Groceries, Fruits and Vegetables,
CHEAP FOR CASH,
CENTRAL AVE. AND SECOND STREET.
If you will kindly favor us with your order, it will receive prompt attention.
Don't forget the place, corner Central avenue and Second street. 11 28 tf

J. C. POPE & CO.,
Insurance Agents,
NO. 6 EAST FRONT STREET,
Plainfield, N. J.

Central Railroad of New Jersey

(Anthracite coal used exclusively insuring cleanliness and comfort.)

Station in New York foot of Liberty Street. Time Table in Effect, JULY 1, 1894.

PLAINFIELD AND NEW YORK.

Leave Plainfield 2 14, 5 37, 5 55, 6 05, 6 29, 6 59, 7 25, 7 30, 7 58, 8 18, 8 37, 8 51, 8 48, 9 53, 10 04, 10 27, 11 24, A. M., 12 06, 1 14, 2 07, 2 30, 3 13, 4 01, 4 50, 5 24, 6 54, 7 08, 8 54, 9 29, 10 17, 11 29, P. M. Sunday—2 14, 3 27, 8 05, 8 01, 8 52, 10 06, 11 24, 11 28 A. M., 12 53, 1 42, 3 30, 5 26, 5 34, 7 11, 8 20, 9 23, 10 17 P. M.

Leave New York from foot of Liberty street, 4 30, 6 00, 7 15, 8 30, 9 10, 10,11 45, A. M., 1 10, 1 30, 2 30, 3 30, 3 45, 4, 4 30, 5, 5 15, except Saturday, 5 30 5 45, 6, 6 15, 6 30, 7, 7 30, 8, 8 30, 9 15, 10, 11 30 P. M. 12 15, 1, night. Sunday—4 30, 7 15, 9 30, 9 40, A. M., 12 M., 1, 2 15, 4, 5 30, 7, 9 00, 10 00 P. M., 12 15 night. 1 A. M.

PLAINFIELD AND NEWARK.

Leave Plainfield 5 55, 6 29, 6 59, 7 26, 7 30, 8, 48 9 53, 10 04, 10 27, 11 24, A. M., 12 06 1 14, 2 07, 2 30, 3 13, 4 01, 4 50, 5 24, 6 54, 7 08, 8 54, 10 17 11 29 P. M. Sunday—8 01, 8 52, 10 06, 11 26, A. M. 12 53, 1 42, 3 30, 5 26, 7 11, 8 20, 9 23, 10 17 P. M.

Leave Newark 6 10, 7 15, 7 55, 8 30, 9 08, 10 05, 11 35 A.M. 1 15, 1 35, 2 20 Saturday only, 2 50, 3 35, 4 05, 4 37, 5 04, 5 34, 5 50, 6 20, 7 15, 7 35, 8 40, 10 05, 11 35 P. M. Sunday—7 30, 8 45, 9 19, 11 35, A. M., 1 10, 3 35, 4 10, 5 40, 7 30, 9 25, 10 20 P. M.

Passengers for Newark change cars at Elizabeth.

PLAINFIELD AND SOMERVILLE.

Leave Plainfield 5 45, 7 10, 8 16, 9 54, 11 a.m. 12 43 2 08, 3 23, 3 45, 4 36, 5 05, 5 14, 5 34, 5 04, 6 19, 6 35, 7 12, 7 34 8 23, 10 26, 11 08, P. M. 12 38 night Sunday—5 45, 8 26, 9 54, A. M., 2 08, 5 26, 5 14, 6 35, 10 15, 11 14 P. M.

Leave Somerville, 6, 6 30, 7 00, 7 26, 7 35, 7 48, 8 20, 9 08, 9 48, 11 40 A. M., 12 47, 1 48, 2 05, 3 35, 4 25, 5 25, 6 35, 8 31, 9 45, 11 05, P. M. Sunday 8 05, 9 45, 11 00 A. M., 12 05, 1 15, 5 05, 6 45, 8 05, 9 05, 9 40 P. M.

PLAINFIELD AND EASTON.

Leave Plainfield 5 45, 8 16, 9 54, A. M., 12 43, 2 08, 5 05, 5 14, 6 35, 8 22 P. M. Sunday—5 45, 8 26 A. M. 2 08, 6 35, P. M.

Leave Easton 6 05, 7 00, 8 53, A. M., 12 32, 4 04, 7 20 P. M. Sundays—7 15, 10 52, A. M. 6 40, 7 20, P. M.

PLAINFIELD AND LAKE HOPATCONG.

Leave Plainfield 9 54, a. m., 5 14 p. m.

WESTWARD CONNECTIONS.

LEAVE PLAINFIELD.

5 45 A. M. for Flemington, Easton, Allentown Reading, Harrisburg, Pottsville, Mauch Chunk Williamsport and Tamaqua.

7 10 a. m. for stations to High Bridge, connecting for stations on High Bridge Branch.

8 16 A. M. for Flemington, D. L. & W. R. R. Easton, Bangor and Mauch Chunk.

9 54 A. M. for Flemington, High Bridge branch D L & W R R, Easton, Allentown, Reading, Harrisburg, Mauch Chunk, Williamsport, Tamaqua, Pottsville, Nanticoke, Upper Lehigh, Wilkesbarre, Scranton, &c. Through coach to Williamsport.

12 43 p. m. way for Easton, connecting at Junction for stations on D. L. & W. R. R.

2 08 P. M. for Flemington, Easton, Bangor Allentown, Reading, Harrisburg, Mauch Chunk, Tamaqua, Sunbury and Williamsport, Wilkes-Barre and Scranton. Buffet parlor car to Mauch Chunk.

5 05 p. m., way for Easton, connecting at High Bridge for stations on High Bridge branch and at Junction for D. L. & W. R. R.

5 14 P. M. for Flemington, High Bridge Branch Easton, Bethlehem, Allentown, Wilkesbarre, Scranton, Mauch Chunk Shamokin and Tamaqua, Buffet parlor car to Scranton.

6 19 P. M. for Flemington.

6 35 P. M. for Easton, Bethlehem, Allentown, Mauch Chunk, Reading and Harrisburg.

8 23 P. M. for Easton, Bethlehem and Allentown.

5 45 A. M. Sunday for Easton, Bethlehem, Bangor Allentown, Mauch Chunk, Wilkesbarre and Scranton. 8 26 a. m. Sundays for Easton, Allentown, Mauch Chunk, Tamaqua, Shamokin Williamsport, &c., 2 08 p. m. Sundays for Easton, High Bridge Branch, Bangor, Allentown, Mauch Chunk, Tamaqua, Reading and Harrisburg, 6.35 p. m. Sundays for Easton, Bethlehem, Allentown, Mauch Chunk, Reading, Harrisburg, &c.

For Atlantic City, 3 37 a. m. 1 14p. m.

Long Branch, Ocean Grove, &c

Leave Plainfield 3 37, 8, 11 24, a. m 1.14, 4 01, 4 50, 5 54, p. m. Sundays—except Ocean Grove 8 52, a. m., 3 30 p. m.

For Perth Amboy, 3 37, 5 38, 8, 11 24 a. m., 1 14, 4 01, 4 50, 5.54, 7 08 p. m. Sunday—8 52, a. m., 3 30 p. m.

For Freehold, 3 37, 8, 11 24 a. m., 1 14, 5 54, p.m. For Boynton Beach 8 15, 11 24 a m, 1 14, p m.

ROYAL BLUE LINE.

Leave Plainfield for Philadelphia, 5 45, 8 44 9 48, 10 45, a. m., 2 08*, 3 43, 5 34* 6 45 8 22, 9 37* p. m., 1 12, night. Sundays—5 45, 9 48, a. m., 2 08*, 5 14*, 6 45 p. m., 1 12, night.

For Trenton 5 45, 8 44, 9 38*, 10 45, a. m., 12 43, 2 08*, 4 30 5 34*, 5 38*, 6 22*, 9 37 p.m., 1 12 night, Sunday—5 45, 9 54, a. m., 2 08*, 5 14* 6 35 p. m., 1 12 night.

For Baltimore and Washington at 9 45, a. m. 2 08, 3 43, 5 34* 6 45* p. m. 1 12, night. Sundays—9 48 a. m., 2 08, 5 14* 6 45 p. m. 1 12, night.

For Chattanooga, New Orleans and all point south with through vestibule sleeper, via Shenandoah Valley Route at 6 45 p m. Sundays 5 14 p m.

For Buffalo, Chicago and all points west, week-days at 9 54 a. m., 8 22 p. m. Sundays 6 35 p. m

RETURNING—LEAVE PHILADELPHIA.

Reading terminal, 4 10, 8 30, 9 45, 11 31 a. m., 1 30 3 50 5 15, 6 05, 6 35, p. m. 12 10, night.

Sundays—4 10, 8 30, 9 45, 11 31 a. m., 3 50*, 6 00, 8 35 p. m., 12 10 night.

from 24th and Chestnut—3 55, 7 55, 9 17, 11 14, a m. 3 40, 5 13, 8 21, 11 45 p. m. Sunday—3 55, 7 55, 11 14 a m. 3 30, 5 13, 5 21, 11 45 p. m.

Leave Trenton, Warren and Tucker sts., 1 0 4 55, 9 05, 10 25, a.m. 12 12*, 2 10, 4 10*, 5 54, 9 0 p. m. Sundays—1 00, 4 55, 10 27 a. m. 12 12*, 4 5 6 48*, 9 14 p. m.

Plainfield passengers by trains marked change cars at Bound Brook.

Through tickets to all points at lowest rate may be had on application in advance to the ticket agent at the station.

J. H. OLHAUSEN, General Sup't.
H. P. BALDWIN, Gen. Pass. Agt.

The Pennsylvania Railroad.

The Standard Railway of America

Protected throughout by the Interlocking Switch and Block Signal System.

On and after Oct 15, 1894, trains will leave Elizabeth as follows:

FAST LINE leaves Philadelphia 12 25 p m daily, with Pullman Vestibule parlor and sleeping cars for Pittsburg, Northern and Eastern Pennsylvania.

6.37 P. M. WESTERN EXPRESS, with Pullman Vestibule sleeping cars, dining car daily for Pittsburg, Chicago, Cleveland, daily except Saturday, for Toledo. Williamsport, Rochester, Buffalo and Niagara Falls.

8.24 p.m.—SOUTHWESTERN EXPRESS with Pullman vestibule sleeping car, daily, to Columbus, Cincinnati, Indianapolis, St. Louis, and Memphis. Dining car Altoona to Richmond.

8 42 p. m.—PACIFIC EXPRESS with Pullman vestibule sleeping cars, daily, for Pittsburg, Columbus, Chicago, and Toledo, daily, except Saturday for Cleveland.

For Baltimore, Washington and the South—1 09 9.05, 9.36 a. m., 9.39 p. m.

Sundays, 1, 9 05, 9 36 a. m., 9 41 p m.

For Baltimore only 1 37 p. m., week-days.

For Newark and New York—5 02, 6 34, 6 46, 6 17, 6 45, 7 01, 7 20, 7 49, 7 57, 8 06, 8 26, 8 39, 8 47, 9 15, 9 41, 9 48, 10 20. 10 38, 10 49 11 07, 11 54 a. m.. 1 18, 1 20, 2 08, 2 16, 2 40, 2 45, 3 47, 4 44, 5 15, 5 26, 5 48, 6 08, 6 27, 6 48, 6 58, 7 07, 7 25 7 50, 8 17. 9 10, 9 50, 10 03 11 03 and 11 56 p. m. Sundays 3 02, 5 34, 7 54, 8 45, 9 20, 9 47, 10 12, 10 38, 10 49 a. m., 12 35, 1 48, 2 23, 2 45, 3 45, 4 45, 5 34, 5 48, 7 05, 7 12, 7 25, 7 55, 8 23 9 15, 10 16, and 11 46 p. m.

For New York only, 6 10 a. m. daily.

For Philadelphia—1 00, 6 37, 7 19, 9 05, 9 36, 11 43, A. M.; 1 08, 1 37, 3 33, 5 08, 6 36 7 46, 8 44, 9 39 P. M. Sundays at 1 00, 6 59, 9 05, 9 36, 10 41 A. M.; 5 40, 6 37, 7 47 and 9 41 P. M.

FOR ATLANTIC CITY

(1 37p.m. with through Buffet parlor car) Sundays 6 59 a. m.

Cape May, Sea Isle City and Ocean City 1 37 p. m. weekdays.

For Rahway—1, 1 51 daily ex. Monday, 4 08, 6 44, 7 10, 7 59, 8 54, 9 40, 9 5, 10 59, 11 48, a. m., 12 46, 1 18, 1 37, 2 48 3 20, 3 39, 3 60, 4 38, 4 59, 5 20, 5 40, 6, 6 06 6 12, 6 17, 6 27, 6 45, 6 52, 6 59, 7 20, 7 46, 8 14, 8 55, 9 54, 11 02 11 45 p. m. and 12 27 night week-days. Sundays, 1, 1 51, 6 59, 6 45, 9 49, 10 26 10 41 and 11 47 a. m., 12 50, 1 50, 2 47, 3 28, 4 50, 5 20, 5 44, 7 21, 7 27, 7 47, 8 14, 8 47, 9 48, 10 14, 11 and 11 55 p. m.

For New Brunswick—1 00, 6 57, 7 10, 7 59, 9 05 9 36, 9 50 11 40 a. m., 12 08, 1 37, 2 48, 3 50, 4 38, 5 08, 5 47, 6 06, 6 45, 7 46, 9 39 and 11 02 p. m. Sundays, 1 00, 6 59, 9 05, 9 36 9 49, 10 41 a. m., 12 50, 1 50, 5 45, 7 47, 9 16, 9 41, 11 55 p. m.

For Woodbridge—1 51 a m daily except Monday, 6 44, 9 46, 10 59 a. m., 12 46, 3 20, 4 54, 5 44, 6 12, and 7 20 9 54 p. m., 12 20 night, week-days. Sundays 1 51, 10 26, and 11 47 a. m., 10 14 p. m.

For Perth Amboy—1 51 a m daily except Monday, 6 44, 9 46, 10 59, 12 46 3 20, 4 53, 5 44, 6 12, 7 20 9 54 and 12 20. Sundays, 1 51 10 26, 11 47 5 44 10 14 p. m.

For East Millstone—7 19 a. m., 1 [illegible] 5 40 p. m., week-days.

For Trenton—1 00, 6 57, 7 19, 7 59 9 05, [illegible] A. M.; 1 08 1 37, 2 48, 5 08 [illegible] 9 39 P. M. Sundays at 1 [illegible] 10 41 A. M.; 5 40, 6 37, 7 47 [illegible]

For Lambertville, Phillipsburg [illegible] Trenton—7 59 A. M., 3 [illegible] 5.40 p. m. Sunday [illegible]

For Flemington—[illegible]

For Freehold—[illegible] via. Monmouth [illegible]

For Jamesburg [illegible] 7 59 [illegible] 11 43 [illegible] days.

For Long [illegible] New York [illegible] 12 46, 4 19 5 44 [illegible] days, 10 23 a. [illegible] stop at Asbury P[illegible]

For Sea Side Park [illegible] River—12 46, p. m.

For Boston—8 40 [illegible]

For Brooklyn, N. Y. [illegible] nect at Jersey City w[illegible] pex, affording direct [illegible] ton Street, avoiding dou[illegible] across New York City.

Leave New York for [illegible] except Monday 4, 6 [illegible] 9, 9 10, 10 10, 11 00 [illegible] 12 40 1 00, 2 10, 3 20, 3 00 [illegible] 4 50, 5 10, 6 20, 5 30, 5 40 [illegible] 7 00, 7 30, 8 15, 9 15, 10 [illegible] night. Sundays, 1 00 [illegible] 11 00 a. m., 12 00 noon, [illegible] 5 00, 6 30, 6 45, 7 00, 7 [illegible] 11 00 p. m., and 12 15 n[illegible]

S. M. PREVOST, Ge[illegible]
J. R. W[illegible]

BURNED IN A BARN.

A Crazy Elizabeth Mother's Awful Deed.

DESTROYED HERSELF AND CHILDRN

Their Charred Bodies Were Found After the Fire Had Burned Itself Out.

Elizabeth, Oct. 15.—Mrs. Thomas Harrigan and her three children were burned to death in a barn on Grier avenue, at 11 a. m. today.

It is believed that Mrs. Harrigan set fire to the barn while suffering from temporary insanity, caused by malaria.

Thomas Harrigan, the husband and father, is a vegetable peddler. He started for Newark early today to purchase a load of vegetables and as yet is unaware of the horrible scene that awaits him on his return.

Mrs. Harrigan called at Farmer Mc Candless's for her daily supply of milk this morning and he says that he did not notice anything unusual in her actions.

About 11 Miss Kate Harrigan, her sister-in-law, and Miss Rebecca Hall, who live near by, discovered the barn in flames and gave the alarm.

They then ran towards the house and saw smoke pouring out of the kitchen window. They rushed in and found a large box full of wood burning alongside the chimney, which they tossed into the yard.

Meanwhile other neighbors gathered at the scene, and surprise was expressed as to where Mrs. Harrigan and her children were. Search was made in the house, and the horrible truth began to dawn on the assembled people that they had perished in the flames in the barn.

There was nothing to do but wait until the fire burned itself out, as the place was far removed from hydrants.

It did not take long in the heavy wind blowing for the barn to be entire consumed, and then search was made in the embers for the bodies.

The charred trunks of the mother and children were found lying in a heap in a corner of the barn on the ground.

Women fainted at the frightful spectacle.

The bodies were tenderly lifted up, placed side by side and covered with sheets, and Morgue Keeper Jenson and County Physician O'Reilly notified.

Mrs. Harrigan was a comely woman of thirty years. The children were Walter, age 6; William, age 4; and Isabella, age 14 months.

Had it not been for the discovery of the attempt to burn the dwelling the supposition would have been that the children were playing in the barn and had set fire to it with matches, and that in an endeavor to rescue her little ones the mother had been overcome by the smoke and perished with them.

The opinion of the authorities, however, is that after kindling the fire in the house Mrs. Harrigan deliberately took the children to the barn and ignited it.

So far as can be learned, Mr. and Mrs. Harrigan lived happily together, and he did a fairly good business.

ROBBED THE LANDLORD.

SLEEK STRANGERS RANSACK JACOB BLIMM'S BEDROOM.

They Said They Were Members of a Music Hall Variety Show.

Two strangers came to town last Thursday and put up at Jacob Blimm's Farmers Hotel. One was a slender young man, while the other was older and rather stout. They did not tell what their business was but made it appear that they were connected with the variety companies which played in Music Hall Thursday and Friday nights.

They said they were going to the theatre Thursday evening so their arrival home was awaited until late at night. Friday morning they said they had changed their minds and gone to bed early instead.

The two did not appear at the supper table Friday night, and an hour later it was discovered that the men had entered Mr. Blimm's bedroom while the others were eating. They stole two women's gold watches, valued together at $45, a gold badge and $2.75 in cash. The money was taken a pocketbook which was left on the bureau. Nothing has been seen of the men or the valuables since.

Best Workmen Always Busy.

Marsh, Ayers & Co., the house decorators, are busy with a force of men at E. A. Faber's Rockview avenue house, another at Isaac Miller's, Ninth street and Watchung avenue, decorating interior and exterior. At Mr. Reinhart's Nethervood home they are using some handsome decorations, and at Mrs. J. H. Ackerman's, Seventh street, are finishing the interior in handsome relief. They commenced today at Mr. Runkle's on Eighth street, and are as busy as busy can be.

—The first session of the classes in arithmetic and shorthand will be held in the Y. M. C. A. rooms this evening. All who desire any information about these or other classes are invited to be present.

—Favorable progress is reported from ...Michael's Hospital, Newark, where ...O'Reilly of East Second street is ...d for a disease of the arm. ...one an operation successe... ...pain, and will be home in ...

...not Be Cured

...ations, as they cannot ...of the disease. Catarrh is ...stitutional disease, and in ...e it you must take internal ...Hall's Catarrh Cure is taken ...and acts directly on the blood ...ous surfaces. Hall's Catarrh ...ot a quack medicine. It was pre... ...by one of the best physicians in ...try for years, and is a regular ...on. It is composed of the best ...ers, combined with the best ...ers, acting directly on the mu... ...es. The perfect combination ... ingredients is what produces ...derful results in curing catarrh. ...estimonials, free.

...EY & CO., Props., Toledo, O. ...druggists, price 75c.

RAILROAD ROBBED.

JUNKMAN IN TROUBLE AND EMPLOYES UNDER INVESTIGATION.

Again Illicit Buying Causes Hollenbeck's Arrest.

Frank Hollenbeck, who has a junk-shop at 847 North avenue, is again in trouble because of his methods of obtaining old metal. Last Winter he was fined $100 for buying lead pipe from boys who had been induced to steal by Hollenbeck's eagerness to obtain the lead at a nominal price. Now Hollenbeck is accused of buying stolen property from railroad men.

Detective Corse secured a search warrant from Justice Newcorn Friday night and went to the junk-dealer's place. He found the metal as the man who gave the matter away had told him. Hollenbeck was arrested and brought before Justice Newcorn who held him in $500 bail to await the action of the Grand Jury. John Wolfe became his bondsman.

The metal was carted away from Hollenbeck's this morning. It consists of 8,900 pounds of the copper and zinc which the railroad provides for the block signal batteries. It is worth about $300. Nearly 900 pounds of the zinc is composed of entirely new pieces which had been broken up with hammers. According to the rules of the company old metal should be carried from one station to another until a certain quantity is accumulated when it is shipped to Jersey City by freight.

Hollenbeck admits that he has been buying the metal for three years. It is well understood that the railroad never sells through the signal men or in small lots. At the hearing he identified two signal men as being among those with whom he had had dealings. A general investigation is to be made among the employes all along the road.

FATAL SURGERY SHOCK.

Singular Death of A. B. Starrett Under a Doctor's Hands.

Arthur B. Starrett, 26 years old, of 125 Forrest street, Jersey City, died suddenly Friday morning just as he was about to undergo a surgical operation. Accompanied by his friend Louis R. Wright, a druggist at 132 Jackson avenue, and son of ex-watchman Ben Wright of this city, he went to Dr. Everitt's office, 209 Bergen avenue, where the operation was to be performed. The young man seemed strong and cheerful. Dr. Everitt prepared a weak solution of cocaine, about four per cent. Druggist Wright says, and applied it. Starrett told him to go on with the operation, and the doctor began to probe with a needle to ascertain the location of the tumor that had to be cut out. At the first prod of the needle the patient collapsed and went off in a faint. Then he seemed to be seized with something like a congestive chill, and in a few moments he was dead.

Dr. Forman and Dr. Bogardus, who live near by, were hastily summoned. An electric battery was applied to Starrett and other means used to restore animation, but without avail. The doctors say the young man died of nervous prostration. Mr. Wright went back to the house and broke the news as gently as possible to Starrett's widowed mother. Starrett was a popular member of the Jersey City Club. He was the New York correspondent of the Illinois Steel Company, and had an office at 46 Wall street

For Muhlenberg's Benefit.

Eager attention is sure to be given to the entertainment for the benefit of Muhlenberg Hospital, in the Casino tomorrow night. The artist is Miss Bertha Marie Parce, assisted by Miss Carrie Louise Bridges. The programme:

The Actor's Story.....George Simms
Miss Parce.
How "Ruby" Played.....Geo. W. Bagby
Miss Parce.
Soprano Solo—Hearts Delight..W. W. Gilchrist
Miss Bridges.
The Fashionable School Girl,
Miss Parce.
The Confessional.....W. W. Story
(The last confession of a Roman girl before she pays the penalty of her crime.)
Miss Parce.
Soprano Solo—The Rose and the Nightingale,
Miss Bridges. (DeKoven
The School Boy's Strike.....Robert Burdette
Miss Parce.
Farmer Stebbins at Ocean Grove,
Will Carleton
Miss Parce.
O, I'm the Merry Postillion..... ....Abt
Miss Bridges.
The Chariot Race (from Ben Hur),
Lew Wallace
Miss Parce.

Lightning Haircut.

William Laing, carpenter, of 257 East Third street, had a hair-breadth escape from a serious accident a few days ago. A brother carpenter was working above him with a sharp two-inch chisel, when it dropped from his hand and struck Laing a glancing blow on the head, cutting a gash four inches long in his hat, and shaving the hair neatly from the scalp.

—The County Clerk's office will be open for naturalization purposes from 7 to 8:45 tonight.

—Nearly forty fine fowls were stolen from Wallace Vail's henhouse at Evona last night. Mr. Vail requests that a pair of each kind be returned so he can keep the breed.

DOCTOR'S BILLS SAVED.

Mineral Point, Tuscarawas Co., Ohio.
DR. PIERCE, Buffalo, N. Y.:

Dear Sir—I am glad to say that the use of your "Golden Medical Discovery" has saved me many doctors' bills, as I have for the past eleven years, whenever needed, been using it for the erysipelas and also for chronic diarrhœa, and am glad to say that it has never failed. I have also recommended it to many of my neighbors, as it is a medicine worth recommending.
J. SMITH, Esq. JOSEPH SMITH.

PIERCE Guarantees a **CURE**
OR MONEY RETURNED.

The "Discovery" purifies, vitalizes and enriches the blood, thereby invigorating the system and building up wholesome flesh when reduced by wasting diseases.

THE SIN OF CYCLING.

How the Wheel Is Growing in Disrepute.

TIME TO REMEDY THE EVIL.

Nature's Best Exercise Should Be Redeemed from the Taint of Sabbath Abuse—Keep Moving or Get Off, Is the Rule of Religion as Well as of Wheeling.

From learning to ride during his pastorate in Plainfield, Rev. Dr. Charles B. Mitchell has become an enthusiastic cycler, and he gave the young men of Kansas City, Sunday before last, the fruits of his experience and observation on the wheel. Dr. Mitchell's present pastorate is the Grand Avenue M. E., Kansas City, Mo. He rarely rides out for the mere pleasure of the ride, not having time amid the many duties of his parish, which is the largest Protestant parish in the West, having over eleven hundred communicants. His address on cycling was to a large body of young men in the Y. M. C. A. Auditorium.

The spirit of good fellowship among wheelmen was first remarked by Dr. Mitchell. "Only the other day,"—said he—"as I was bowling along, my hair, somewhat long, streaming out behind, one of our brilliant Kansas City youths yelled after me, 'Go it! old Paderewski!' That illustrates what I mean when I say that the public generally feels that a man on a wheel must be a good fellow.

"There is no exercise comparable with that of bicycle riding. What can be more charming than a ride on a good wheel with good company over a good road in early Autumn? One of the most golden days of my life I spent on an October day in 1892 with my dear North Plainfield friend, Dr. H. K. Carroll, of the New York Independent, on a trip from Plainfield to Morristown, and return.

"But above the advantages of exercise and pleasure, I place the real utility of the wheel. It is not simply a temporary fad which must soon pass away. The wheel has come to stay. It is intensely practical. It must become more and more the most universally used means of getting about. It is entirely too useful to be cast aside In my own case, I will say that it would be impossible for me to do the pastoral work of my very large parish without its aid. My predecessors have felt the necessity of an assistant pastor. My wheel is my assistant. I verily believe that one pastor on a wheel is worth more than two on foot."

Dr. Mitchell was frank to see the abuse of the wheel. He condemned "scorching", held that no boy under 20 should be permitted to pose as a racer, and said that the foundation for much constitutional weakness and disease was being laid through riding too fast and the manner of sitting in saddle.

"Why"—he asked—"do our boys, and many of our young men, emulate the horse jockey instead of the gentleman? Why must we who ride a wheel appear as though we were crack racers and were out for a race and its rewards, instead of gentlemen out for pleasure or convenience? The whole business of the bicycle, I fear, is in the direction of the race-track instead of the road. The construction of the newest wheel is based on the idea of the greatest speed. I plead for the respectability of the bicycle. Every gentleman who drives his own horse and buggy is not striving to be a jockey. Why should every wheelman, by his dress, by the height of his handle-bar, and his whole appearance, seem at least to be emulating some crack racing sport? I protest against the increasing tendency to make this, the most respectable of all exercises and pleasures, the mere agency for race-track gambling. I fear it will soon be as disreputable to be seen at a bicycle meet as at a horse race.

"I shall here speak of another abuse of the wheel which is an increasing one. I refer to the manner in which the wheel is being employed as a Sabbath desecrating institution. In my humble judgment there is no more moral wrong in riding a wheel on Sunday than in walking. I can see less of the spirit of desecration in riding a wheel than in riding in a buggy or on the street cars. Wheel riding is only more rapid walking. Yet in the face of the above declaration I repeat the statement that the wheel is becoming a great Sabbath-breaking institution. Men, and women, too, spend the sacred hours of that day in riding for mere pleasurable sport, when the time ought to be otherwise employed. There is no harm in strolling through the country, communing with Nature on God's day. That is true; but if we spend the day thus and absent ourselves from God's house, and do not employ our time in ways which will build us up in righteousness, we are not properly keeping the day. If we should spend the day in walking it would be the same. The trouble is here: Bicycle riding is put first. The day, which should be spent in God's service, keeping it holy, is spent simply like an ordinary holiday. Not the act so much, but the spirit in which the act is done, constitutes the desecration. Many of our young men, who spend the whole Sabbath on some pleasure excursion on their wheels, never darken the door of a church on Sunday. The public highways, near all our large cities, are fairly alive with Sabbath-breaking bicyclers. The day is used by them for sport and not for worship. They might be more wickedly employed, yet they are not using the day as God has ordered. I can find no apology for the way in which many wheelmen employ the hours of God's sacred day. Nothing brings bicycle riding into such disrepute in the estimation of good people as the growing use of the wheel as a mere pleasure on the Lord's day."

Profitable and practical lessons were drawn from the use of the wheel. The clergyman compared cycling to Christian living—hard to learn, with many a tumble; but, when learned, found to be so glorious we love it. A Christian like a wheelman must keep his eyes open, be on the guard. Coasting was delightful, but it never developed muscle, and if we would grow we must be willing to push and climb. Keep going, or get off, was the rule of religion as of cycling.

"No man"—concluded Dr. Mitchell—"ever rides a wheel who does not first learn how. No man will ever gain the rewards and delights of a Christian life who fails to make the start and give himself to Christ. Every man here wants to be saved some time. Why not will to be saved today? You must begin some time; why not now? It is God's time—is it yours? Oh, the folly of the man who wants to ride and has n't the nerve to learn. Far greater the folly of him who knows what Christ will save him from, and save him to, and who really wants to take Him as Saviour, and yet delays and fears and will not decide for his own soul's eternal interest. God help you to start right now!"

MYTHICAL MILLIONS.

JOSEPH PIKE PREPARED TO DISPEL HUFF'S ILLUSION.

Says the Fake Cost Him $500—A Plainfield Widow Also a Victim.

Joseph Pike today took steps to show to the world through the medium of the New York papers that the alleged million-dollar inheritance of John T. Huff, so often and so slightingly referred to in these columns, is a delusion and a snare. Mr. Pike says the story snared him out of $500, advanced to Huff on the strength of the story. And Mr. Pike says there are others.

Huff was a nurse in the Pike family five years, so the Pikes ought to know much about him. Mr. Pike says they do, and he is preparing a story completely exposing the fake.

Lawyers who have investigated assure Mr. Pike that no such death occurred and no such inheritance was bequeathed, as told by Huff. Yet on the strength of Huff's story, says Mr. Pike, several Plainfield people have kept him in funds, and a First Ward widow has promised to marry him

Mrs. Neighbor, who has been published by the New York Herald as having been fleeced by Huff, denies that she is among the victims who advanced him money.

REGULATING FEMININE LIFE.

Plainfield's Up-to-Date Women Here Have an Opportunity.

[Contributed.]

Stand up straight, girls,
Stand up straight,
We lean-over maidens
Are n't up to date.

And I earnestly wish all the dear girls and women of Plainfield had availed themselves of the opportunity afforded them on the afternoon of Oct. 9 of seeing Miss Grace Fogler, a girl of fine physical and mental development, gracefully demonstrate the artistic Swedish gymnastics at the lecture on Health Culture given by Miss E. Marguerite Lindley and Mrs. Etta Morse Hudder in the hall of the Y. M. C. A. Charts and manikin were used in illustration of Miss Lindley's talk on the body and its functions.

Mrs. Hudder gave only an outline of her work on posture and the training of children. The treatment of that most potent factor, either too much or too little of which disturbs the mind feminine of many an household—Fat, a word of three letters only, yet, like the more powerful one of two, (If), the fate, happiness, or misery of a life have been known to turn. How to regulate our diet and by exercise, properly adjusted to our individual needs, the up-to-date woman will be able to preserve the symmetrical lines of beauty in form, walk and posture.

All these topics will be intelligently discussed in the class work now offered us. A course of lectures will also be given on "First Aid to the Injured" or, as it is sometimes called, Red Cross work. In this class practical instruction will be given in bandaging wounds and sprains, the treatment of shocks, suspended animation in cases of suffocation or drowning. The aim of this instruction is to save life and suffering while waiting for a physician to arrive. Special attention given to medical gymnastics and children's classes.

The next meeting will be held in the Y. M. C. A. rooms Wednesday afternoon at 3

BEWARE IMPOSTORS.

The Only Safe Way to Bestow Charity, Is Through the Citizens Organized Aid.

The charitably inclined people of Plainfield are asked to be on their guard against impostors.

Last year a young woman worked upon the sympathy of many good people soliciting aid for a family in dire distress, which aid the family never received. Later, this solicitor tried to get funds for the Children's Home. Just at present Seventh street residents are aroused over the reappearance of this young woman with an application for help from a family living on East Fourth street. So bold has this woman grown that she refers to the Citizens Organized Aid Association, and even represents that the agent of this organization has sent her for funds.

A simple statement of this fact will put people upon their guard and will re-enforce one of the fundamental principles of the C. O. A. A., that there should be no giving at the door to any cause whatever, until full investigation has been made. If persons appealed to for any such cases would kindly send the applicant to the office of the C. O. A. A. on a householders ticket, instead of giving money or clothing to, perhaps, an unworthy applicant, the case would be carefully looked into and no one duped.

The Teeples' Troubles.

John Teeple of Plainfield rode to Elizabeth by cycle yesterday. Coming home, his wheel gave out, and he had to walk from Metuchen.

Today his father, driving his wagon in the lane by Frenh's Mills, broke through the foundation and smashed a section of the water pipe from the race The race had to be emptied so the pipe could be repaired.

—Connection with the main was cut off from the Christian Endeavor fountain this morning as the wind blew the water to the sidewalk.

MICE NIBBLE MATCHES.

That's the Theory of the Buckelew Fire.

THE HOUSE WAS UNOCCUPIED.

Blaze Started In a Set of Pantry Drawers, and Quickly Spread—Firemen Knocked About by Torrents from the Hose.

The fire in the house of Chas. H. Buckelew, 117 West Fifth street, Saturday evening, was peculiar. The house had been vacant a long time. No traces of incendiarism could be found. The regulation mice-and-matches combination is all the firemen have to offer in explanation of the cause. The fire served to show how easy it is for flames to gain headway in the ordinary frame dwelling.

Neighbors noticed smoke coming from the windows shortly after 7. The alarm was sent to Mr. Buckelew, who lives across the street at 126. He went across with his son Will and entered the house. The fire was in the centre of the house between two closets, and Mr. Buckelew opened the door of one of them and started to put the fire out with water brought in buckets.

The smoke began to fill the street then, and Sexton John Neagle ran down Park avenue to Assistant Engineer Martin's store and told him of the fire. It was 7:45 when the alarm was sounded from Box 13.

The firemen stretched four lines of hose and entered the house from both front and rear. The smoke was dense until all the windows were broken out. The building was flooded and the plastering and wood-work cut away to get at the flames. One length of hose burst. The water was cut off from two lines then, and when it was turned on again it found the nozzle open. E. E. Anthony was caught by one of the streams and knocked through a window to the veranda roof. Charles Burnet was knocked down Neither was injured. The recall was sounded in half an hour.

The house was damaged perhaps $400. Some of the plastering was loosened by the water, the fire left a charred channel through the centre and the windows were broken out.

The fire started in a set of drawers in the pantry which adjoins a closet opening into the dining-room. There was no rubbish in the place and the doors were fastened as usual when Mr. Buckelew went in. He has been accustomed to go through the house several times a week. From the closets the flames found a flue between partitions which had not been blocked up and across empty spaces above the closets.

The dwelling contains nine rooms. It was built 25 years ago and was worth $3,000. Mrs. Mansen, who moved a year ago, was the last occupant. The house was insured for $2,500 in the Home Fire Insurance Company, through J. C. Pope & Co.

TWO FIRES IN ONE HOUSE.

A Chimney Flue in the Morning, a Lace Curtain at Night.

Fire twice alarmed the family of ex-Freeholder Vanderbeek at their home, 820 Second place, yesterday. The first was early in the morning when the furnace fire was started. An obstruction in the flue sent the smoke pouring out the windows and it appeared at first as if the whole building was on fire

At 9:30 in the evening Mr. Vanderbeek opened the windows in a room on the second story and went downstairs to fasten up the house. While he was doing this a lace curtain blew against a gas flame. The curtains in the window had burned away and the flames were spreading across the carpet when Mr. Vanderbeek went upstairs and found what was going on. The flames were easily extinguished. The loss is covered by insurance.

The Borough's Five Votes.

The North Plainfield Republican primary for the election of delegates to the county convention next Wednesday was held in the school-house Saturday night.

H. N. Spencer called the meeting to order and was chosen chairman. William A. Schutt acted as secretary. The delegates elected were Charles Place, A. V. D. Honeyman, Charles P. Sebring, J. W. VanHorne and H. N. Spencer.

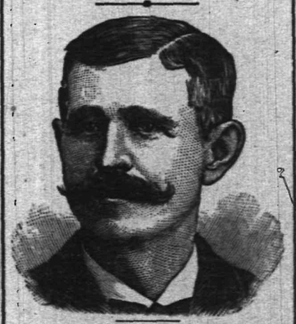

A STRANGE CASE.

How an Enemy was Foiled.

The following graphic statement will be read with intense interest: "I cannot describe the numb, creepy sensation that existed in my arms, hands and legs. I had to rub and beat those parts until they were sore, to overcome in a measure the dead feeling that had taken possession of them. In addition, I had a strange weakness in my back and around my waist, together with an indescribable 'gone' feeling in my stomach. Physicians said it was creeping paralysis, from which, according to their universal conclusion, there is no relief. Once it fastens upon a person, they say, it continues its insidious progress until it reaches a vital point and the sufferer dies. Such was my prospect. I had been doctoring a year and a half steadily, but with no particular benefit, when I saw an advertisement of Dr Miles' Restorative Nervine, procured a bottle and began using it. Marvelous as it may seem, but a few days had passed, before every bit of that creepy feeling had left me, and there has not been even the slightest indication of its return. I now feel as well as I ever did, and have gained ten pounds in weight, though I had run down from 170 to 127. Four others have used Dr. Miles' Restorative Nervine on my recommendation, and it has been as satisfactory in their cases as in mine."—James Kane, La Rue, O.

Dr. Miles' Restorative Nervine is sold by all druggists on a positive guarantee, or sent direct by the Dr. Miles Medical Co., Elkhart, Ind., on receipt of price, $1 per bottle, six bottles for $5, express prepaid. It is free from opiates or dangerous drugs.

Sold by A. M. Matthews, 205 North Avenue, opp station

BAMBERGER'S,

"THE ALWAYS BUSY STORE."

Newark, N. J.

The Grand Fall Opening

and the formal display of our magnificent and unparalled assortment of

FALL GOODS

takes place this week. Our showing of

Cloaks. Millinery. Dress Goods. Silks. Upholstery. Boys' Clothing and Infants' Wear

stands without equal. Owing to a popular demand, we have added a department for the sale of

Ladies', Misses', Children's and Boys' Shoes,

where we shall follow the same principle of giving more for the money than other stores—as in other departments. Mail orders promptly filled. Samples sent cheerfully on request.

L. BAMBERGER & CO.,

147 and 149 Market Street,

Near Broad Street, Newark, N. J.

The Two Vans.

THE CORSETS

have come and will be sold for

19 cents a pair.

Sizes 24, 25, 26, 27, 28, 29, 30. The Lace Curtains have come. They measure 3 yards long and are tape bound. They will be sold for

99 Cents a Pair,

including 5 foot hardwood pole and brass trimmings, all complete.

99 Cents.

Van Emburgh & Son.

The International Fur Store,

114 Park avenue, Plainfield.

Will demonstrate to its patrons tomorrow that New York dry goods house prices for Furs are simply not in it with them They promise to offer dress trimmings and capes at 50 to 100 per cent below the lowest New York prices. They are doing this to show Plainfielders that they can buy cheaper at home than elsewhere. Besides they guarantee for wear every article they sell.

NOTICE.

As directed by resolution of the Township Committee of the Township of Fanwood, notice is hereby given that an application has been made to the Township Committee of the Township of Fanwood by the New York and Philadelphia Traction Company for their permission to construct, operate and maintain a street railway with one or more tracks and necessary turnouts to be operated by electricity or other motive power, except steam, and to erect necessary poles, conduits and wires, power plant and necessary buildings along the following route:

Beginning in the division line between the city of Plainfield and the Township of Fanwood where Midway avenue crosses said division line and running thence in an easterly direction along Midway avenue to its connection with North avenue, thence still easterly along North avenue to the division line between the Township of Fanwood and Westfield.

The name of the corporation making the application is the New York and Philadelphia Traction Company, and the application was filed on the first day of October, 1894, and will be considered by the Township Committee at a meeting to be held on the

NINETEENTH DAY OF OCTOBER,

eighteen hundred and ninety-four, at the usual place of meeting, Excelsior Hall, Scotch Plains, at 8 o'clock in the evening.

Scotch Plains, N. J., Oct. 2, 1894.
EDWARD L. HAND,
Clerk of Township of Fanwood.
10 3 5 8 10 12 15 17 19

DRESSMAKING

In response to the continued requests of numerous patrons and friends, I have decided, in addition to continuing my business at home as for years past, to do dressmaking by the day, in a limited number of homes, bringing a helper with me, and supplying the latest styles. French system of cutting.

10 4 tf-c MRS. L. COLES, 78 Duer st.

Mrs. L. Adams,

Fall and Winter Millinery.

Newest ideas in French and Domestic Hats, Bonnets, Birds, Feathers, Flowers, Ribbons, etc., at moderate prices. A variety of Silks for fancy work.

111 East Front st., Under 1st National Bank.

For sale or hire, several young Canadian saddle and driving horses well trained and sound; also a few ladies' and gentlemen's saddles. Apply Stephenson Riding Academy Stable. 10 13 3-s m w

Vanity

is a virtuous vice. The world is better for it. It makes men ambitious—and it makes women careful of their personal appearance. It doesn't take much money to keep well-dressed now-a-days. Cleaning or dyeing makes it possible to use soiled or faded garments. And there's where our ax comes in. We are in the Cleaning and Dyeing business. Our cleaner is ready, and our dyer has his fall shades mixed.

Ask for our little booklet "Re-Freshing Thoughts." It tells about cleaning gentlemen's clothing.

HILLIER & Co.,

175 North ave

We are showing a very handsome line of Ladies' and Misses' Coats for winter wear. New style, long tight Coats, single and double breasted, in all-wool material, for $5 98.

See us on Winter Underwear for ladies, gentlemen and children. We have the right kind at right prices.

1,000 pieces all-silk satin ribbon

No.	5	7	9	12	16	22
	5c	6c	8c	11c	12c	14c

TO HORSE OWNERS—

We have received 500 of the celebrated 5-A horse blankets and will sell them 25 per cent. under their regular value.

One of the many reasons for the immense business we are doing is the exceedingly low prices we are asking and the complete assortment throughout every department.

WHITE,

OF Plainfield.

Mrs. T. S. Hawkins, Chattanooga, Tenn., says: "Shiloh's Vitalizer saved my life; I consider it the best remedy for a debilitated system I ever used. For dyspepsia, liver or kidney trouble it excels; 75c. Sold by all druggists.

Our Terrestrial Bawl!

Values. Values. Values.

We know that not within a quarter of a century have we sold Clothing so cheap as now. We know that we are giving this Fall

Phenomenal Values in Clothing.

Whether you need a new suit or overcoat for yourself or clothing for the boys

HERE'S THE SPOT.
HERE'S THE SPOT.

To which your every visit will be a source of pleasure and profit.

Our All-Wool Men's Suits $10.00,

are beyond the reach of competition. Plenty of better ones at $12, $14, $16 and $18. Choice fabrics, perfect fitters, elegant in make and trim.

Immense Values.

MC GREGOR & CO.,

850 and 852 BROAD ST.,

NEWARK, N. J.

The New Fall Style Derby Hats,

In all grades, from $1 up to the best. Place to buy is

U. B. CRANE'S,

Hats, Shirts and Trunks, 120 West Front Street.

Great Big Specials

4c 500 12mo. paper covered books, new popular titles, at the wonderfully low price of 4c each..... **4c**

25c 1 lot of 36 inch to 38 inch all wool sackings and fancy weave dress goods ...have been selling at 40c to 49c; this sale all go at 25c..... **25c**

25c 1 lot extra fine all silk ribbons, in black and colors, plain and fancy; 22 ...to 40; all go at 25c this sale..... **25c**

A good quality of bleached cotton sheeting at 16c, and 10/4 do at 18c; Fruit of the Loom, Lonsdale and Dwight Anchor bleached muslin, all at 7c per yard; 1 yard wide.

Big list of Bargains in the basement too numerous to mention, and hundreds of attractive bargains all over the house.

The best thing you can do is to come and see for yourself and get your share of them as they go. Come in Saturday night and see our

"Up in a Balloon" Show of Dolls.

EDSALL'S

Commercial Palace, Babcock Build'g

WEAR THE BURT & PACKARD

"Korrect Shape"

Our $3, $4 and $5

Shoes for Men

are made by the three most reliable manufacturing firms in the country—Johnston & Murphy, Burt & Packard, Heywood. Our storm shoes for men are absolutely waterproof.

Doane &

OLD WHALING DAYS.

Most of New Bedford's Great Wealth Came From Bones and Blubber.

Down at New Bedford the other day I was much interested in a lot of old whalers like what we had at the Exposition, which are there tied up to the docks to decay. The whaling industry was the source of great riches to that city until about 1865 or 1866, when the discovery of petroleum destroyed the demand for fish oil, and the long rows of fine old Colonial mansions down the shaded streets still furnish evidence of many profitable voyages. The whale money that was laid away still furnishes large incomes to the heirs of hardy old sea dogs and the descendants of those who provided their outfits and shared the results of their perilous cruises in the arctic seas.

New Bedford is said to be the wealthiest city of its size in the United States, and most of its capital, which is estimated at $100,000,000 came from blubber and bones of whales. The business began as early as 1775, and reached its height in 1860, when there were nearly six hundred vessels going out from that port, with more than 10,000 sailors and representing an investment of more than $12,000,000. The catch that year was worth about $7,000,000 for then oil sold for $2.75 a gallon and whalebone for $6 a pound. But now the whale in the northern Atlantic are almost exterminated, and the places where it is worth while to hunt them are down around the antarctic circle and among the seal islands of the North Pacific.

Many old whalers have been turned into sealers and now sail from San Francisco and Portland instead of New Bedford. Now there are only thirty-five ships from this port engaged in this trade, and less than nine hundred men. With the competition of petroleum, oil is worth only 67 1-2 cents a gallon, and whalebone has been largely replaced as most of you know, by metallic appliances that make the form divine diviner still.

The most valuable catch ever made by a whaleship was that of the Onward, Capt. Allen, which arrived in New Bedford after a forty-one months' cruise with a cargo worth over $575,000, of which the captain's share was $33,000. The total value of the whole product of the whales brought into New Bedford during the 52 years for which a record has been kept is more than $145,000,000.

NOVELISTS' FAVORITE NOVELS.

The Works of Fiction That Best Please Noted Writers of It.

There are no people such omnivorous readers of novels as novel writers. They usually begin to read so early that they have formed the habit long before they begin to look upon every novel as a possible text book. A novelist never sees a successful book with other than respectful eyes. He may not call it literature, and he may not believe in it, but he considers it.

When we can hear a novelist tell what he most enjoys reading, we hear more about his own habits and tastes and aims than all the interviewers will ever tell us—more than his own books will tell us. Walter Besant considers "Lorna Doone" the best novel by a living writer. Dr. Conan Doyle gives the palm to "The Cloister and the Hearth," and after that to "Ivanhoe" and "Esmond." Of the modern books he likes best "A Window in Thrums" and "An African Farm." Of his own books Dr. Doyle prefers "The White Company." He says that he spent one year studying the middle ages before he wrote it, and tore the heart out of a hundred and sixteen books for his material. Froissart and Chaucer were his chief sources of information.

It seems rather peculiar that Archibald Clavering Gunter's favorite novels are the "Lorna Doone" and "Cloister and the Hearth" of Besant and Doyle's love. Stevenson runs from Sir Walter Scott to Henry James. When Colonel Richard Henry Savage was approached and asked what he liked to read, he paid great honor to his memory, and ran off the names of all the writers known to fame since the days of the New Testament. He said that "to the great men and women of the pen I owe my highest hours of soul communion and inspiration."

David Christie Murray also calls out "The Cloister and the Hearth" as his favorite novel.—Munsey's Magazine.

The British Museum Cat.

One of the best known and most popular domestic pets in London is the British Museum cat. It is just about twelve months ago since the animal, which had apparently strayed from somewhere, attached himself to the porter's quarters facing Great Russell street. Being a huge gray, beautifully marked cat, he was encouraged to remain, instead of being unceremoniously driven off, as assuredly would have been his fate had he been possessed of fewer personal attractions. From the first the animal has been a favorite with the attendants and the general public; now he constitutes one of the attractions of the great establishment, and is eagerly sought for by occasional visitors, both adult and juvenile.

Lately the cat has considerably extended the sphere of his rambles. He occasionally invades the reading-room, where he receives the attention of a stroking from even the most reserved and studious habitues. At nights the animal parades the galleries, and by an odd fancy seems to prefer the Egyptian Room, where so many embalmed sanctified specimens of his tribe are exhibited.—London Chronicle.

Thought His Wife Served Him Right.

Louis Stirs of 204 Ellery street, Brooklyn, entered the Vernon avenue police station early the other morning with a deep cut in the head, from which the blood was flowing freely. He said his wife had hit him for coming home late. When Stirs was advised to get a warrant against his wife, he said:

"I guess she had good reason for acting as she did. Coming in at 8 o'clock in the morning is enough to make any woman mad. Guess I'll go back and forgive her for opening my head, and ask her to forgive me for getting in late. That's fair." —N.Y. Sun.

His Dark Past Revealed.

Midnight.

The Countess Gesundheimer, nee Porkingham, was listening intently.

The Count was talking in his sleep.

True, when she had exchanged her millions for his title she had waived all thoughts of his past, but with a woman's natural curiosity she wished to know for the sake of knowing.

Breathlessly she hearkened. From the finely chiselled lips of her aristocratic spouse came the words:

"Gollar puttons, two for five. Nice iron ine gollar puttons, two for five."—Indianapolis Journal.

A BEAR IN HIS BEDROOM.

The Judge Was Badly Frightened and Lost His Bet.

Some time ago A. S. Judge, general superintendent of the Old Iron pier at West Brighton, Coney Island, made a bet with Harry Sturdevant of the Old Iron pier bathing pavilion, that he would not be frightened at meeting any kind of an animal, at any hour of the night, on any part of the dark pier.

Mr. Judge had retired for the night to his suite of rooms over the pier, when several of his friends determined to put his courage to the test.

Sturdevant procured a performing bear and turned it loose in Mr. Judge's bedroom at one o'clock in the morning. The room was dark, and the animal immediately walked over to the bed where Judge was sleeping and began to paw at the clothes.

Mr. Judge sprang out of bed and struck a match, and then, without waiting to don any clothing, rushed down stairs clad only in his pajamas.

After parading the long pier for more than an hour, trying to keep warm, his friends appeared upon the scene. It was some time before they could make him see the point of the joke, and it was with difficulty the bear was persuaded to leave Mr. Judge's bed, where he was found sleeping soundly.

Mr. Judge says he will swear off making bets.

A Mysterious Projectile.

The so-called magnetic shell, which has been used at the trials of English armor plates at Okhta, near St. Petersburg, Russia, has made an extraordinary record. The shell was fired at soft St. Chamond plate at right angles, and the penetration was 10 1-2 inches; another shell penetrated 16 inches. One shell was discharged at a six inch Harveyized plate at an angle of 20 degrees; the projectile passed through the plate and packing and fell about 400 yards beyond, a performance which filled the scientific experts present with amazement.

Further trials will be made, but for the present no plates of the requisite strength are forthcoming, those already used, which were manufactured specially for the purposes of the trial, being so shattered as to be useless for future tests. The general impression among military experts is that the magnetic shell is not a new shell at all, but simply a new invention adapted to any modern projectile.

One of the shells that had undergone the secret process was exhibited. Although it had passed through one of the armor plates, it was in an undamaged condition, and, as it showed no traces of fastening whereby the new invention could be attached to it, the spectators concluded that the improvement must be a cap of softer metal held on the top of the shell by magnetism. This nurses the hard point of the shell at its impact, and so helps it to penetrate the surface of the plate until it reaches the softer metal behind. This, at all events, is one of the guesses at the principle of the novel projectile.—Pittsburg Dispatch.

Seven Years Without a Birthday.

A Scottish clergyman, who died thirty years ago, Mr. Leishman of Kinross, used to tell that he once lived seven years without a birthday. The statement puzzled most who heard it. They could see that if he had been born on the 29th of February he would have no birthday except in a leap year. But leap year comes once in four years, and this accounts for a gap of three years only. The first thought would therefore, naturally be that the old man who, in fact, was fond of a harmless jest, was somehow jesting about the seven. There was, however, no joke or trick in his assertion.

At the present time there can be very few, if there are any, who have this tale to tell of themselves, for one who can tell it must have been born on the 29th day of February at least 98 years ago. But a similar line of missing dates is now soon to return.

The solution of the puzzle is to be found in the fact, which does not appear to be widely known, that the year 1800 was not a leap year, and 1900 will not be. The February of 1892 had 29 days, but in all the seven years intervening between 1896 and 1904, as well as in the three between 1892 and 1896, that month will have only 28.

Mostly a Native.

"Are you a native of this parish?" asked a Scotch sheriff of a witness who was summoned to testify in a case of illicit distilling.

"Maistly, yer Honor," was the reply.

"I mean were you born in the parish?"

"Na. I wasna born in this parish, but I'm maist a native for a' that."

"You came here when you were a child, I suppose you mean?" said the Sheriff.

"No, sir; I'm here about sax year noo."

"Then how do you come to be nearly a native of the parish?"

"Weel, ye see, when I came here sax year sin' I jist weighed eight stane an' I'm seventeen stane noo; sae ye see that about nine stane o' me belongs to this parish, an' the ither eight comes from Camlockie."—Glasgow Herald.

How to Be a Tenor.

A foreign scientific journal publishes the results of some recent experiments upon the vocal chords, which are likely to prove interesting to aspirants to lyric honors. In the case of a baritone who was not content to be a baritone, but sighed for the higher emoluments of a tenor, a course of inhalations, beginning with benzoin, going on to caffeine and chloroform and concluding with curacoa, proved successful. The transformation was pronounced to be complete.

Testing a Clucker's Age.

"I say, Jenkins, can you tell a young chicken from an old one?"

"Of course I can."

"Well, how?"

"By the teeth."

"Chickens don't have teeth."

"No, but I have.

JUST KEEP COOL.

Never mind how times may go,
 Just keep cool!
If you can't get in the show,
Turn a somersault or so—
Have a circus 'fore they know—
 Just keep cool!

Never mind when money's tight,
 Just keep cool!
When you're toiling day and night,
And there ain't a dime in sight,
Shake your keys from left to right—
 Just keep cool!

Never mind a single thing,
 Just keep cool!
All the birds are on the wing,
Some day all the bells will ring,
If you sigh, you cannot sing—
 Just keep cool!

—Atlanta Constitution.

THE SQUIRREL AND THE FENCE.

A little red squirrel lived under a fence—
 An old rail-fence at the edge of a wood;
He took a deep interest in current events,
 And sat on the top-rail and learned all he could.

The farmer was wide-awake, likewise, and so
 One day in the papers, he read of barbed wire,
And said to himself, "That old rail-fence must go;
 I'll have it chopped up into sticks for the fire."

The little red squirrel has moved to the wood;
 At being a hermit he makes great pretences.
He wouldn't learn current events, if he could.
 He's down on newspapers and barbed-wire fences.

Harper's Young People.

THROWING THE BOOMERANG.

The Weapon Was Known in the Ancient Days of Strabo.

Where is the boy who has not read, or at least heard, of the far-famed Australian boomerang? And where is the boy who has not longed to know more about it, to see one, and, perchance, joy of all joys, to throw one?

This weapon is used by the natives of India and Africa, but only the Australian boomerang possesses the peculiar property of returning to the thrower.

When an Australian throws a boomerang he seizes one end, which is usually made rough in order to afford a better grip, and holds it backward in such a manner that the concave side of the weapon turns forward, somewhat as one holds a sickle.

Grasping it firmly, he runs a couple of paces forward, and then throws it in a straight line before him. It is all important that the weapon is held firmly until suddenly let loose.

The moment it leaves his hand it turns into a horizontal position and starts off buzzing like a spinning wheel.

Now, then, the boomerang, instead of falling, so long as the forward motion imparted by the thrower continues, will rise. When the impetus ceases the boomerang will begin to fall.

But, instead of falling straight down, its course will be the line of least resistance, which is in the direction of the edge that lies obliquely toward the thrower, so that it returns on the same plane by which it ascended.

Rochester's Fire Dog.

Rover is the name of a white and black spaniel that for the past month has followed Truck 1 of Front street to all fires where the service of the company was needed. Truck 1 only responds to calls in the sections of the city where there are high buildings, but there have been a sufficient number of calls to break Rover into his new duties.

It is a strange story that the firemen tell of how the dog happened to take up with their manner of life. It was in the early part of August, they say, that when going at full speed to a fire on the West Side the animal was first seen following the apparatus and barking as if he thought his efforts would spur the four grays on to a greater speed. The dog was allowed to follow the truck back to the house, where he has since remained. He is a great pet of the fire laddies, who named him Rover, after the old hand engine Red Rover.

Rover sleeps in the stable with the horses, and during the night if a call comes he will bark and run about, impatient for the firemen to leave the building. The men say that when their pet gets used to a fireman's life he will be more calm when an alarm is sounded.—Rochester Herald.

Boyhood of Some Great Men.

Virgil's boyhood was spent in the house of a porter. His father was a burden carrier, who had bought his own freedom.

Canova, the sculptor, came naturally by his profession, being the son of a stone cutter, and early apprenticed to that trade.

St. Cyr, Napoleon's great marshal, was trained to carry a peddler's pack, but laid it aside for a gun and rose from the ranks.

Napoleon's first plaything was a toy cannon. Late in life he said: "The whole course of my life was determined by that cannon."

Thorwalsden, the sculptor, was first taught the carpenter's trade. From that he went to wood carving and thence to sculpture.

As a boy Thomas Jefferson was fond of hunting, athletic sports and music. He was a good shot and played well on the violin.

Where the Injury Came in.

The elevator boy in the hotel was a great friend of Jack's, and gave him a ride every time Jack wanted it; but a time came when they ceased to love each other.

"What's the matter with you and the elevator boy, Jack?" asked his father. "Don't you speak any more?"

"No," said Jack. "He put me out of the elevator last night."

"What for?"

"Because I punched him."

"Well, wasn't he right to do it?"

"Certainly he was," said Jack; "but he needn't have put me out on the tenth and make me walk down."—Harper's Young People.

Two Fads of the American Girl.

More than ever does the American girl affect dogs. She owns six or eight, and teaches them all to gather about and follow her directly she steps outside the door. They trot at her heels, whether walking or riding; and next in importance to the dogs, when she takes an airing on foot, is her stick. She never walks without one, and usually it is a yellow bamboo rod, not very large, but flexible, tapering to a point, and topped with a polished silver knob bearing her engraved initials. Ostensibly the stick is for support in walking, to keep the dogs in order, and, perhaps, for defence; in reality it is a great deal of nuisance; but it's a fad, lately over from England, and earnestly cherished by the seriously fashionable.—From "Society Fads," Demorest Magazine.

To Preserve Big Game.

An English committee of sportsmen and naturalists is taking in hand the protection of South African mammals—the giraffe, zebra, eland, gnu, ksodoo and other antelopes—against their threatened extinction. A suggested method of accomplishing this is to secure an enclosed park of about ten thousand acres.

Quite a Ranch.

Ex-Senator Warren's ranch in Wyoming covers an area of seventy-five by one hundred miles, and is stocked with 2,000 horses, 15,000 cattle and 120,000 sheep. It is six times as big as Rhode Island, and lacks but 615 square miles of being as big as Massachusetts.

THE "BLUMINE" OF CARLYLE.

His Heroine was the Daughter of a Hyderabad Begum.

There is an interesting note on Mrs. Phillips, the "Blumine" of Carlyle's "Sartor Resartus," to be found in the current number of "The Westminster Review." It is written by a feminine connection of Blumine, a lady who was in her youth much attached to that charming heroine of romance. "To no other person," says this chronicler, "did she ever make any distinct reference to her feelings as regarded Carlyle, and only once to me—what might be expected from a faultless wife and devoted mother, as she was. She was arranging books in the library one morning, when she turned to me and said: "Lizzie, have you ever read 'Sartor Resartus' by Carlyle?" "No, I have not," "Well, get it, and read the 'Romance,' I am the heroine, and every word of it is true. He was then tutor to my cousin, Charles Buller, and had made no name for himself; so of course I was told that any such idea could not be thought of for a moment. What could I do, with every one against it? Now any one might be proud to be his wife, and he has married a woman quite beneath him.

Blumine, "Lizzie" says, was "the daughter of a Begum at Hyderabad, a Persian Princess by descent, who married Colonel Kirkpartrick, an English officer, holding a high post at the court there. Her hair, which Carlyle describes as 'bronze red,' was, she said peculiar to the Persian royal family. In person she was far more foreign than English, and it was this rare combination of Eastern grace and beauty with the highest English culture which made her so very chaming. She had a keen sense of humor and the kindest heart, and could not bear to give another pain. Had firmness of character been stronger in her, the whole tenor of her life might have been different; but, gathering from the few references to her youth she made to me, it seemed that she too easily yielded to the wishes of the different relatives with whom she had lived, and doubtless her large fortune and great attractions made them imagine no one was good enough for her.

HOW HE WILL HUNT THE POLE.

Explorer Jackson's Business-like Plan for Finding the Pole.

The proposed methods of Mr. F. G. Jackson, the English Arctic explorer, appear to be the most practical and business-like of any yet undertaken for exploring the Polar regions. Mr. Jackson and a party of eight Englishmen will proceed to Franz Josef Land, where they will encamp for the winter. His vessel, the Windward, will then be sent back for more supplies. Next spring, by means of dogs and ponies, he will get as far north as possible by means of Peterman Land, a country of which little is known beyond the fact that it is mountainous, and, therefore not liable to sink off suddenly into the sea.

At intervals of about thirty miles along the route food depots will be left, so that the line of retreat will always be supplied. After leaving land the advancing party will proceed with sledges on the ice, being provided also with light portable boats, collapsible and in sections, by means of which any open spans of water can be navigated. Mr. Jackson expects to spend three years on the expedition, and, with chances of catastrophe reduced to a minimum and a route possessing great natural advantages, he should, if his party possesses the necessary powers of endurance, reach a very high latitude.

A Pretty Story of an Empress.

The Empress of Austria was, the other day making an excursion in the neighborhood of Campiglio, where she is at present staying, and called at a farm house, where all the inmates were in festal attire, but appeared in a rather melancholy turn of mind. Her Majesty perceived this, asked the reason, and was told that a baby born three days before was to be christened that day, but that the godmother had not come, for which reason the ceremony could not take place. The Empress then declared that she would take the place of the godmother, and when the poor people, who did not know the Empress, asked the name they must give their little girl, she replied, "My name is not much used in this country; it is better, then, to give the child the most beautiful name which Christendom knows—that of Mary." It was only on the following day, when a servant brought a handsome present in money and an entire outfit for the babe, that they knew their little girl had for godmother the Empress of Austria.

Hidden Treasure at Genoa.

For centuries it has been the belief of the common people of Genoa that treasures were hidden in the bed of the Polcavera, a stream that runs by the city. Recently a carter, in digging for sand in the bed of the dried up torrent, came upon hidden treasure, of which so far coin of the face value of 60,000 francs has been found and the supply is not yet exhausted. By the Italian law half of this goes to the State and half to the finder. The value of the coins is far beyond the sum mentioned; many of them are rare and of great artistic value; they are chiefly of gold and belong to the period between 1460 and 1550, that is, the reigns of Louis XI., Charles VIII., Louis XII. and Francis I., and are all either French or Genoese. The Genoese ducats are specially rare and will fetch high prices. The search for treasure is going on under police supervision.

The Old Cain's Wife Puzzle.

A correspondent of the World, replying to some questions, writes as follows:

There seems to be a difficulty in answering the question, "Where did Cain get his wife from?" And the gentleman who asked it already supposes the whole Bible to be untrue. The fact is that Cain married his sister. Again, the gentleman says that the Bible does not record that Adam had any daughters. Well, if the gentleman will look close into the Bible he will find that there is not a woman recorded between Adam and Abraham. Is it possible that in ten generations not a female was born, and if so, where did all of them get their wives? Where did Noah get his wife? It is because the women of that time did not play any prominent part in the history that they are not recorded. In the 930 years which Adam is supposed to have lived, it is very likely that he had a few daughters. I hope that this will settle the question.

"I'm going to have a party on my birthday," said Mollie.

"What kind?" asked Jennie.

"Oh, I don't know, Democratic, I guess. That's what papa says."

HUMAN SACRIFICE IN RUSSIA.

A Gruesome Story of Inhuman Practices By the Tshukshen.

Apropos of Russia, it is probably known to few people that the practice of sacrificing human lives under certain conditions still exists in certain parts of the Russian Empire, says a writer in the Commercial Advertiser. The government and the orthodox church have attempted in vain to stop the inhuman practice, but up to the present time they have been unsuccessful. Revelations regarding the customs were made in recent issues of the Gazette of Yukutsk, Siberia. It prevails among a sect known as the Tshukshen, not far from that city. Old people, beyond the Biblical limit as to age, and sick ones, tired of life, offer themselves as the sacrifices. When a Tshukshe decides to "offer himself up," he sends word to all his relatives, friends and neighbors, who then visit him and try to persuade him to change his intentions. But prayers, upbraidings, threats, are useless in such a case, and the fanatic prepares for his end. The friends and relatives leave his house and return in ten or fifteen days, bringing the death candidate white clothing and several weapons, with which he is supposed to defend himself in the other world against evil spirits and to shoot reindeer.

After completing his death toilet, the candidate takes his place in a corner of his house or hut. About him gather his relatives, who offer him the choice of three instruments of death—a knife, a spear and a rope. If he chooses the knife, two friends hold his arms while a third plunges the blade into his breast. Practically the same thing is done if he decide to die by the spear. When he prefers the rope, two of those present place it about his neck, and strangle him to death. A cut is then made in the breast to let the blood flow out. All those present sprinkle their faces and hands with the blood, believing that it will preserve them from evil and bring them fortune. The body, after this ceremony, is placed on a sledge, which is drawn by a reindeer to the "cremation hill," near the village. The neck of the animal is cut at once upon arrival at the place. The body is stripped of clothing, which is then cut in small pieces and placed on the altar with the dead man or woman. During the cremation the "mourners" utter prayers to the spirits, begging them to watch over those mortals still left on earth. This custom has been followed by the sect for centuries.

CURE FOR A BROKEN HEART.

A Louisville Girl Employed a Monkey and a Hand Organ.

A Louisville girl has discovered a novel panacea for a broken heart, which common humanity demands should be given widespread circulation at once for the benefit of a suffering world. The story was overheard in that queer but popular public confessional, a street car, says the Louisville Courier-Journal. The clever creature said to the other girl:

"Oh, Louise, I felt perfectly dreadful all day yesterday. Harry and I have fallen out, and we are both so obstinate that we never will make up—never! My life is a perfect wreck. I cried until I couldn't cry any more, and was just desperate to know what to do with myself, when suddenly I heard a hand organ out on the street—the first of the season. I rushed out and brought the man into the parlor—monkey and all—and kept him all afternoon—the antics of that monkey nearly killed me. Of course, it nearly ruined me financially, but, goodness! when one has a broken heart, something has to be done."

WHAT PEARY HAS LEARNED.

Man Can Be Clothed and Fed so Cold Doesn't Hurt Him

General Isaac J. Wistar, president of the Philadelphia Academy of Natural Sciences, has received the following letter from Lieutenant Peary:

"The experience of the journey has shown me that my ideas as to the orthography of the inland ice of Northern Greenland are correct, and that on my proposed route, after surmounting the slope of the ice immediately adjacent to Whale sound, I shall have a level road until I begin the descent to Independence Bay. I also know that the human animal can be so clothed and fed as to be unaffected by any degree of cold. What I need now is an exhaustive study of the Eskimo dog and his needs under the most trying circumstances. The coming winter will give me the opportunity for such study. In my next year's work I shall utilize my faithful friends and allies, the Eskimo, and with their assistance shall have a strong, efficient working force. You may rest assured that I shall not return until I have done everything that is possible for one who believes in ultimate success, and whose every fibre is in sympathy with and straining for the desired end."

Shelley's Biography in Brief.

The monument to Shelly, the poet, erected in Viareggio, Italy, near which town he was drowned on July 8, 1822, is the work of the sculptor, Urbano Tuchessi. It bears the following inscription:

To Percy Bysshe Shelley.
Hearts of Hearts.

Drowned in this sea; cremated on this spot; where he composed "Prometheus Unbound." A posthumous page wherein every generation will have a token of its struggles, its tears and its redemption.

Royalty's Cucumber Punch.

The favorite drink in the Imperial palace at Potsdam now is said to be "cucumber punch." It was introduced into Germany by the Emperor, who learned to like and make it when on a visit to some English officers recently. His Majesty makes the punch as follows:

He takes three bottles of good red wine and pours it into a bowl which is kept cool. In this he places a cucumber from which the rind has been removed, and allows it to become saturated with the wine. The cucumber is then pressed out, and three glasses of maraschino are added. Sugar is not used in the punch.

He Took the Hint.

"Dear me, I find it impossible to drag my feet away," he said as the clock struck twelve and he gave no sign of going.

"Perhaps they are asleep," suggested the young lady, with a yawn, and he took the hint.—Detroit Free Press.

Mr. Figg's Definition.

Tommy—Paw, what is bigamy?

Mr. Figg—It has reference to a man having too many wives. It has nothing to do however, with a man's wife being too many for him.

700 MILE Sea Trips

By the beautiful New Steamships of the

Old Dominion Line

TO

Old Point Comfort or Virginia Beach and ret.
Hygeia Hotel. Princess Anne Hotel.

Most delightful resorts on the Atlantic coast for an

AUTUMN OUTING.

May be made for

$16 Old Point Comfort, $16.00 / Virginia Beach.....$17.00 / A day and a quarter at either **$17** hotel, including every expense of meals and berths en route and a day and a quarter's board at either hotel.

This trip is an ideal one, as the course skirts the coast, with little likelihood of seasickness, and passes in review many watering places and points of interest.

Through tickets to all points. For printed matter and full particulars address

Old Dominion S. S. Co.
Pier 26, N. R., New York.
W. L. Guillaudeu, Traffic Man. 7 25 3m-c

METROPOLITAN LIVERY AND BOARDING STABLES.
Horses boarded by the day, week or month. Especial accommodations for transient trade.
OFFICE AND STABLES,
147, 149, 151 NORTH AVENUE,
Oppo. railroad depot, Plainfield, N. J.
A. C. BLAIR..................Proprietor
FRANK DAY..................Manager.
Telephone 152, connected with all circuits of New Jersey, New York and Brooklyn.
8 10 y

CUT ROSES, CARNATIONS AND VIOLETS
Flowers furnished for weddings, funerals, etc., a bunches, bouquets or design.
MILES,
Somerset st., Johnston's drive, terminus of electric railroad 2 17 tf

H DeMOTT,
With livery attached,
UNDERTAKER AND EMBALMER,
176 Somerset Street, Plainfield, N. J. 6 13 y

Your valuables will be safe in
Doane's Safe Deposit Vault.
LOCK BOXES
From $3.50 to $10.00 a year.

J. T. VAIL,
Real Estate and Insurance,
177 NORTH AVENUE.
Blue Stone Flagging, &c. 9 2 tf

PLAINFIELD SOUVENIR
SOLID SILVER SPOONS.
COLLIER'S,
103 PARK AVENUE.
ESTABLISHED 1869.

Plainfield Packing House,
153 West Front Street.

Fresh hams..................14c
Fresh shoulders..................12c
Fresh pork..................14c
Fresh sausage..................13c

Our sausage is guaranteed to be made from PORK ONLY, and the purest spices alone are used.
ULRICH & BLATZ, Props.

Finest Elgin Creamery Butter 25c. lb
Finest Dairy Butter..........22c. lb
V. L. FRAZEE,
151 West Front St.

F. A. DUNHAM.
Civil Engineer and Surveyor, 109 Park avenue.
Sewers, pavements and road improvements. Publisher of city map and atlas.

TERRILL & COLE,
Undertakers and Embalmers
200 West 2d street,
Next to Trinity Reformed Church.
First-class livery attached.
Telephone 153 11 28 y

REMOVAL.
I have removed my watchmaking and jewelry business from Park ave. to
142 North Avenue
Next to Walker's bakery, and shall be pleased to have my friends call.
CALEB DICKINSON

W. R. CODINGTON,
LAW OFFICES,
Corner Park avenue and 2d st. Solicitor and Master in Chancery. Notary Public.

WILLIAM A. CODDINGTON,
Attorney-at-Law, Master and Solicitor in Chancery, Commissioner of Deeds and Notary Public.
Money to loan. Collections promptly made.
OFFICE—No. 95 West Front St. 8 28 y

WM. E. McCLURE,
Counselor-at-Law.
Supreme Court Commissioner.
First National Bank Building.

Jones & Co., Excavators.
Cesspools and sinks thoroughly cleaned. Attention given to sanitary condition. Buildings, cellars, etc., disinfected. All work done under experienced manager.
JONES & CO.
Cesspools built 9 18

CLEANER COAL.
L. A. Rheaume, Ag't.
80 BROADWAY, cor. 4th ST.
Invites the public to inspect the operation of his newly added steam vibrating mechanical screen for nut coal, which he confidently believes enables him to deliver cleaner coal than is possible by any other method of screening.
UPPER LEHIGH AND HONEYBROOK COAL in best qualities and various sizes carried in stock.
ROUGH AND DRESSED LUMBER.
He would also announce recently increased facilities for TURNING and SCROLL SAWING and is prepared to execute orders for the same in the best manner [illegible] short notice.
6-25-tf

TODAY'S SPECIALS.

A Dress and Linings for $1.19.

Just think of it! 8 yards of dress flannel, 5 yards skirt lining and 1½ yards waist lining for $1.19. This is the best bargain ever offered you and you should take advantage of it. We have only 10 pieces of these flannels. We sold this flannel formerly for 17½c yard.

COATS.

The Winter will soon make its appearance and you will want a coat to keep warm. We carry the largest and most stylish line in the city. A dollar saved is a dollar made. You can save if you buy from us. Just received 25 Children's Eiderdown Coats with Angor trimming in three sizes, 2, 3, 4, at $1.25, worth $2.[illegible]

OUTING FLANNELS.

Having recently purchased 25 pieces of Outing Flannels at a bankrupt sale at a bargain. We will close them out likewise; our price for Saturday 9c, worth 12½c.

DOMESTICS.

Fruit of the Loom and Anchor Brand sheeting 36 in. wide at 7c; 10 yds 69c. These goods were sold formerly for 9c; this sale for Saturday only.

HOUSEFURNISHING GOODS.

In about 10 days our household furnishing goods department will be completed. We will carry the most select line in the city and at prices that will make things hum. It will be to your interest to wait a few days and examine our stock. Bargains in every department in our store. Remember we can save you money if you contemplate buying a dress. We can also show you the prettiest line in the city.

BOEHM'S, 113 West Front Street.

SPECIAL!

Gent's suits pressed	75c
Gent's suits clean'd & pressed	$1 50
Ladies' dresses clean'd or dyed	"
Lace curtains cleaned a pair	50c
Blankets cleaned	$1.00

G. O. KELLER,
317 WEST FRONT ST.

Goods called for and delivered.

$500 in Gold Given Away!

Amos H. Van Horn, L't'd,

73 Market st., near Plane st., Newark, N. J.

In order to do better by purchasers than any other dealers in our line, we will give $5 gold to every purchaser of $50 worth of goods, and $10 in gold to every purchaser of $100 worth of goods.

CARPETS—500 rolls just received, consisting of Axminsters, Wiltons, Moquettes, Velvets, Body and Tapestry Brussels, 2 and 3-ply Ingrains, all this Fall's patterns, from 10 to 20 cents per yard less in price than any other house.

BEDROOM SUITS—Two carloads just received by the D., L. and W. railroad, consisting of birch, maple and antique oak, of this Fall's designs, from the Hall & Lyon manufactory, which we are selling at prices from $5 to $10 below any of our competitors.

PARLOR SUITS—Having bought out two parlor suit manufacturers we can sell parlor suits at half prices and then make a good profit. Parlor Suits in coverings of Brocatelle, Silk Tapestry, Plush, Rug and Satin.

PORTLAND RANGES—These are the Ranges we have been selling for 6 years, and over 6,000 now in use; and have stood the test of the courts and decided in our favor. Warranted a good baker or money refunded, and best of all, the only place they can be purchased is at our establishment. Easy terms.

Goods delivered free of charge to any part of the State.

STORING FURNITURE—Do not forget that we have the largest, finest and cleanest storage building in the city at 88 Bank street, and the rates are the lowest. Furniture moved with vans at low rates in city or country. Telephone 580.

AMOS H. VAN HORN, Limited,
73 Market Street, nearest Plane street, Newark, N. J.

C. Schepflin & Co.

STOP AND THINK

before you buy your Fall and Winter Clothing, and call to mind that we have a full line of

Men's, Boys' and Children's Goods

in Suits, Overcoats, Ulsters and Separate Pants. Don't fail to see our line.

SCHEPFLIN, SCHULTZ & CO.

BOICE, RUNYON & CO.,
(Successors to the estate of D. J. Boice—A. D. Cook & Bro.)
Dealers in Coal, Lumber and Masons' Materials
42 to 60 PARK AVENUE.
We are now prepared with our increased facilities—having [illegible] the yard of Messrs. A. D. Cook & Bro.,—to fill all orders pro[illegible] patronage,
BOICE, RUNY[illegible]

L. L. MANNING.
Marble and Granite Works
Cor. Central Ave. and Front st., opp. First Baptist Church
Over 150 monuments and headstones to select from. Prices never so low.

IF YOU WANT
Good Oats, go to W. J. Tunison. If you want good feed, go to W. J. Tunison. If you want good hay, go to W. J. Tunison. If you want good flour, go to
W. J. TUNISON.

Fred [illegible]
203 Liber[illegible]
Dealer in all [illegible]
Meat. Jersey Pork [illegible]
a specialty. I call attention [illegible] hams and shoulders. My bo[illegible] sages have no equal in the [illegible] made by experienced bologn[illegible]

Joseph E. [illegible]
Agent [illegible]
H. J. Havden[illegible]
WAR CLAIMS ATTORNEYS, [illegible]
All claims put in our hands [illegible] attention. Call at the Crescent Cigar [illegible]

WOOLSTON & BUCKLE,
141 and 145 North avenue.
New Line of Wall Papers
20 PERCENT. LESS
Than last year's prices. Last year's stock at
Great Reductions.
Painters' Supplies.

Lawn Seed, Garden Seed, Fertilizers, Garden Tools,
AND
Housefurnishing Goods.
Furnaces, Heater work, Plumbing, Hardware.
A. M. GRIFFEN,
13 East Front Street.

VAN BUREN & TIMPSON,
Real Estate and Insurance
163 North ave., Opp. Station,
60 Cedar street, New York City.

J. W. VAN SICKLE,
Dealer in all kinds of
Fresh and Salt Meats
GAME IN SEASON.
New No. 130, North Ave., Plainfield
Telephone 148 B. Orders called for and delivered promptly.

Tel. 29B. Established 1878
ADDIS & SON,
PLUMBING AND HOT WATER HEATING.
Have your plumbing system tested with the Smoke process under pressure, preparatory for the sewerage system.
Opp. Roberts's Livery. 132 North Ave.

Lusardi & Co.,
No. 120 North Ave.,
Will be pleased to serve their friends and the public generally with first-class fruits and confectioneries, cigars, etc. Fresh roasted peanuts every day 5c. quart.
Branch stores 205 West Front st., and Front and Somerset streets.

NEUMAN BROS.
Grocers.
Watchung Avenue,
Cor. 5th St

TRY DOBBINS'S CIGARS.
30 PARK AVE.
He Manufactures Them

EAGER FOR NEWS, THE PRESS YOU CHOOSE.

THE DAILY PRESS.

INDEED FOR TRADE, PRESS ADS WILL AID.

ESTABLISHED MAY 10, 1887. PLAINFIELD, N. J., TUESDAY, OCTOBER 16, 1894 TWO CENTS A COPY. $5 A YEAR

REMARKABLE CURES

Of Recent Date.

A Statement from Ex-Mayor John Corson, Esq., of Clinton, N. J.

TO THE PUBLIC:

I acknowledge with the utmost pleasure the wonderful cure which Dr. Lighthill effected in my case.

I had been a sufferer from piles, which gave me constant pain and distress, during twenty long years, attended with frequent loss of blood and with great and painful protrusion of the pile tumors and rectum whenever my bowels moved.

I tried constantly to get relief from my sufferings, but to no purpose until Mr. Bryan, a friend of mine, who had been cured by Dr. Lighthill of the same trouble, recommended him to me, and he effected a complete and radical cure in my case also, and earned my lifelong gratitude.

JOHN CORSON.

THE CASE OF MR. PETER G. EYCK, OF BISSELL, HUNTERDON CO., N. J.

Dr. Lighthill Effects a Complete Cure Where Ten Physicians Had Failed.

TO THE SICK, SUFFERING AND AFFLICTED:

For many years past I have been afflicted with bleeding piles. Every movement of the bowels was attended with loss of blood and with intense pain which lasted for hours and sometimes all day. My condition was aggravated by a prolapse of the rectum, which greatly increased my suffering and sometimes gave me most agonizing pains.

So great was my distress and so bad my condition that I sold my farm, not being able to work it any longer. At one time the protruding pile tumors became so highly inflamed and swollen that they could not be replaced, and I had to go to bed, applying hot poultices for three months before I could get relief.

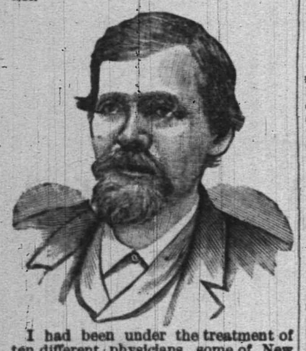

I had been under the treatment of ten different physicians, some of New York City, Easton, Washington and elsewhere, without any benefit whatever, and had given up my case as hopeless when, luckily for me, I heard of Dr. Lighthill's skill and success in such cases, and went to him for treatment, with the happy result that he effected a radical and permanent cure in less than four weeks's time; and I am glad to say that the entire treatment gave me neither pain nor distress.

I consider my cure perfectly wonderful, and so do all my friends and neighbors. I am confident that there is no case of piles which Dr. Lighthill cannot cure.

PETER G. EYCK,
Bissell, Hunterdon Co., N. J.

Dr. Lighthill

can be consulted daily (except Thursdays) on all CHRONIC, OBSTINATE AND COMPLICATED diseases of the human system of whatever name and nature, at his office and residence,

No. 144 Crescent Avenue.

Deafness, Catarrh and Diseases of the Head, Throat and Lungs successfully treated.

Piles of the most aggravated nature radically and permanently cured in a few weeks, without pain or detention from business, and all other rectal diseases are treated with equal success.

Mental and Nervous Derangements Epilepsy, Diseases of the Skin and Blood, Rheumatic, Neuralgic and Scrofulous Affections.

Diseases of the Heart, Liver, Stomach, Bowels, Kidneys and Bladder are successfully treated, even when other medical skill has failed.

NOT NATURAL ILLNESS

Is the Czar the Victim of a Plot?

A Private Letter from St. Petersburg Says the Russian Ruler Is Dying from an Ailment Brought About by Scientific Means—Dispositions of His Sons.

Minneapolis, Minn., Oct. 16.—Dr. Geo. F. Schmidt, an officer in the Prussian army now traveling on leave, made public in an afternoon paper a letter received from a friend in St. Petersburg. These dispatches were written in sympathetic ink on apparently blank paper in order that they might be conveyed out of Russia. The most sensational matter in the dispatches is the intimation that the czar's illness has been caused by other than natural means. The doctor translated the dispatch as follows:

"The czar is lying at the point of death. The excitement in the highest circles of Russia is tremendous. It is understood in a wide circle in Russia that the czar's sickness was brought about by scientific means and that his death will not be a natural one. It is on account of this that the journals contradict the fact of the czar's sickness. There is a party that wants to set the czarewitch on the throne. The czarewitch is of a cranky, melancholy nature, is inclined to institute the most radical reforms throughout Russia and has already made plans for such actions. He is very much hated by the clergy. The patriarch of Moscow, who is the head of the Greek church, has traveled about with the czar in order to persuade him to put his second son on the throne instead of the czarewitch. As this second son is a very hot-headed individual he is sure not to remain long on the throne without becoming seriously involved in state troubles. He is a fine soldier, fond of fight, a martial fellow and very ambitious. He is an enemy of England, of Germany and, above all, of America. This prince by all odds is the greatest general in Russia, having been with Gourki and Timaschieff and having studied with the latter."

Will Shelve the Czarewitch.

London, Oct. 16.—The Daily News correspondent in Berlin says: "The czar obviously is inclined to shelve the czarewitch whose political views are at variance with his own. He will appoint the Grand Duke Michael president of the regency."

Morton's Coachman.

Washington, Oct. 16.—The immigration bureau in the case of James John Howard, Levi P. Morton's undercoachman, who, it is charged, was brought to this country from London in violation of the contract labor law, is awaiting the action of the New York courts in the matter. A writ of habeas corpus having been asked for the decision of the habeas corpus case will control the disposition of future proceedings. If the writ should be denied the man will be returned to the custody of the emigration officials and, under the ruling of Secretary Carlisle that he comes within the terms of the contract labor law, he will be deported. If, on the other hand, the writ of habeas corpus should be granted, Howard will remain here and the subsequent proceedings will probably have considerable interest.

Cranks at Pittsburg.

Pittsburg, Oct. 16.—Mayor McKenna received two blood-curdling letters at his office evidently eminating from a crank. The letters were not signed and although the writing of the first was so erratic that it could not be deciphered, Chief Clerk Morgan was able to read sufficient to indicate that some gigantic plot was on foot to dispose of the mayor and possibly his entire office force. The second letter informed the mayor of the existence of a circle of anarchists who had been directed by a superior, residing in a foreign land, to "kill the rats, dogs and traitors," and he further incites them to riot, poisoning, bloodshed and murder, promising that he will forgive any and all sins they may commit. "To give supreme power to slay them with a miraculous hand," is his command.

Connecticut Democrats.

New Haven, Conn., Oct. 16.—The democratic state campaign was opened in this city by a big rally in the Grand opera house. Congressman Piggott was the principal speaker. Other speakers were the nominees on the state ticket, Lieut.-Gov. Cady, Judge Beardsley, Mayor Killduff, Hon. O. Bowen and Comptroller Staub. All the speakers, besides discussing state and national issues, had a word to say in regard to the A. P. A. movement, and Congressman Piggott was particularly severe in his denunciation of that body.

McKinley Will Speak at New Orleans.

Columbus, O., Oct. 16.—The following telegram was sent by Chairman Dick, of the Ohio republican committee, to Secretary Ferris, of the Louisiana republican committee, in care of the Fifth avenue hotel, New York: "Responding to your earnest appeal and that of those whom you represent, Governor McKinley has consented to speak in New Orleans, and we have cancelled engagements already made in Ohio so as to allow him to speak in your city Saturday night, October 20."

Against Church Union.

Rome, Oct. 16.—The Armenian patriarch, Azarian, in Constantinople, telegraphed the pope that the powers opposed to the union of the Eastern church with the holy see had influenced the sultan against aiding the vatican in the conference next Thursday concerning this union. He would postpone his visit to Rome therefore until November.

Diphtheria Epidemic.

Hollidaysburg, Pa., Oct. 16.—Diphtheria has become epidemic in Franklintown township, this county. The township public schools have been closed to prevent the spreading of the disease. There have been five deaths and many homes are in a state of quarantine. It is claimed that germs of the disease were brought here by the New York city fresh air children.

WAR TO THE FINISH

Meaning of Failure of China's Peace Overtures.

And the Conflict Will Now Enter Upon a Chronic Stage—Foreigners, and Especially Missionaries, in China Assured of Protection—Other Foreign News.

London, Oct. 16.—The Times has this despatch from its Tien-Tsin correspondent: "In an imperial edict issued from Pekin the government assumes full responsibility for the protection of foreigners and denounces rowdyism. It orders the punishment of several culprits who assaulted travelers and assures strangers that their persons and property will be protected. It especially favors the missionaries. "Japan having rejected China's peace overtures without a hearing, the war now will enter upon a chronic stage, demanding an appeal to the latent forces of China. The government is prepared, although reluctant to engage in a protracted conflict. The party in power recognize, however, the urgency of radical military and fiscal reforms. The important question is, 'How long can the national cohesion bear the strain of a great war?' There is danger of a revolution which might be followed by prolonged anarchy.

"The Pei-Yang squadron was not docked, but has been completely refitted, however, and the magazines have been filled."

Japanese Politics.

London, Oct. 16.—A dispatch from Tokio says an imperial rescript has been issued convoking the Japanese parliament in extra session at Hiroshima. The session is to last seven days and is for the purpose of discussing matters connected with the existing war which require parliamentary sanction. At the time of the last parliament the various leaders were at swords points, but the war has healed all differences and brought the factions together, and efforts are making to have all the parties and factions represented in the new cabinet. None of the portfolios is vacant, but it is proposed to create new cabinet offices in order to secure the cooperation of the former opposition leaders. Among those urged for the new offices are the most active leaders of the parties which were opposed to the government prior to the war. These include Count Chuma, Count Itagaki, Count Matsukata and Viscount Shinagawa.

China Did Not Seek Peace.

London, Oct. 16.—The Daily News has a dispatch from Tien-Tsin saying that China made no proposals of peace to Japan, and hence the report of their rejection is untrue.

Honors to Strauss.

Vienna, Oct. 16.—The celebration of the Strauss jubilee was continued by a grand reception, at which the composer received a number of deputations and an immense gathering of individual callers. The reception began with a serenade by a chorus of pupils from the conservatoire, after which the visitors were presented to the waltz king. The intendant of the imperial theatres, the burgomaster of Vienna, the presidents of the various musical, literary and art societies, the directors of the Vienna theatres and many others read addresses and presented gifts to the composer. Among the presents was a magnificent wreath of sterling silver, presented by Mr. Rudolph Aronson on behalf of the American committee of which Mr. Aronson is the head, and whose object it was to provide a suitable testimonial on the occasion of his jubilee. The wreath, which is sixteen inches in diameter, has fifty leaves, on each of which is engraved the name of one of of Strauss' compositions. This magnificent offering excited the admiration of all present. In his presentation speech Mr. Aronson dwelt upon the value of Strauss' music to the masses, its brightness, its melody, its dancing tempo, etc. To no composer, dead or alive, said Mr. Aronson, have so many hundreds of thousands of terpsichorean devotees in America danced as to the entrancing strains of the waltz king. Mr. Aronson's remarks were loudly applauded.

Herr Strauss in response said that he owed everything to his predecessors, and above all to his father, who showed him the way to musical progress especially in the sphere of dance music. "My feeble merit," he said, "having only taken an enlarged form and broadened preceding methods. I feel that you do me too much honor. I am no orator. I have spoken enough."

The applause and cries of "hoch" which followed the composer's remarks lasted several minutes.

Crispi Pleased with Verdi's Success.

Paris, Oct. 16.—Signor Crispi has sent a despatch to Signor Verdi's friend and publisher, Recordi, of Paris, concerning the honors paid the composer on the evening of "Otello's" first production at the opera. He says: "I am proud that an Italian name is so highly honored in the great and sympathetic capital. I regard the event as an augury of fraternal affection between neighbor nations. Blessings on the art that has created the opportunity. All honor to Verdi who opened the way across the Alps to an accord of hearts."

Dvorak Completes a New Opera.

London, Oct. 16.—The Daily News learns that Anton Dvorak, the composer who recently visited America, has passed his holidays in the perfection of an opera dealing with Indian and negro themes. The libretto is said to follow many outlines of Longfellow's "Hiawatha."

Italy Must Economize.

Rome, Oct. 16.—The ministers are under instructions to report on all possible means of curtailing expenses in their departments. The deficit which must be covered is estimated as 80,000,000 to 85,000,000 lire.

To Test the New Diphtheria Serum.

Paris, Oct. 16.—The budget committee has resolved upon an appropriation of 100,000 francs with which to test the efficacy of the new diphtheria serum.

Max Klein Dead.

Cairo, Oct. 16.—Max Klein, the violinist, died here last evening.

Highest of all in Leavening Power.—Latest U. S. Gov't Report.

Royal Baking Powder

ABSOLUTELY PURE

SOME MONEY UP.

Cash Slowly Superceding Eloquence and Literature.

New York, Oct. 16.—Captain Glori, Bob Fitzsimmons' manager, has posted $1,000, making the first instalment of Fitzsimmons' stake of $10,000 complete. Fitzsimmons' original $1,000, which he posted with the Herald, was turned over to Philip J. Dwyer, the stake-holder, last Thursday. The next deposit of $2,500 is due on December 1. Although Captain Glori posted the money promptly he absolutely refused to sign the articles of agreement so long as the clause in regard to the Police Gazette championship belt was allowed to remain. Captain Glori pointed out that the belt had to be won three times before becoming the absolute property of the winner. "Corbett," said Glori, "has never fought for the belt before in his life, and a reference to the articles of agreement of the Corbett-Sullivan and Corbett-Mitchell fights will prove what I say. Notwithstanding all this, Richard K. Fox proposes to give it to Corbett if he defeats Fitzsimmons, while if the latter beats the champion he cannot claim the trophy. Fitzsimmons, like Sullivan, has no use for the dog-collar, and he won't fight for it. This is final. If Corbett wants to make an agreement to fight for it he can do so, but no mention will be allowed to go in the articles of agreement."

Captain Glori drew up new articles of agreement and signed them, and a copy will be sent to Corbett. In the new articles, which Captain Glori signed, no reference is made to the belt in dispute, and the stipulations in regard to the selection of a referee and the size of the gloves have been modified to read as follows:

"The contest shall be under the Marquis of Queensberry rules; the gloves shall be of five ounce weight; the other details of the contest shall be left to the decision of the Florida Athletic club. The club shall name the referee, but he must be satisfactory to both principals. Should either party fail to comply with these articles, the money then in the hands of the stake-holder shall be forfeited to the party which shall have fulfilled his obligations according to this agreement."

POISONED FOR MONEY.

Two Sisters Indicted for the Murder of Their Brother.

Ballston, N. Y., Oct. 16.—Katherine and Elizabeth Nolan of Waterford, sisters, aged 22 and 17 years old respectively, were arraigned in oyer and terminer on an indictment charging them jointly with murder in the first degree, in having on June 8, 1894, administered arsenic to their brother John Nolan, with intent to cause his death that they might obtain and share a policy of insurance issued by one of the low-priced assessment companies on his life in which they were named as beneficiaries. He died June 13 from such poison as was determined by an autopsy made by direction of Coroner Stubbs. A drug clerk testified before the coroner's and grand juries to having sold one of the sisters arsenic just before that date. The father, mother and a sister of the Nolans had died within this preceding eight months on all of whose lives they held similar insurance policies that were paid before John's death. C. E. Keach, counsel for the prisoners, demurred to the indictment and also moved that it be quashed on affidavits setting forth that the evidence before the grand jury did not present sufficient facts to warrant that the sisters be held for trial. Justice Stover overruled the demurrer and denied the motion to quash. Mr. Keach then entered pleas of not guilty for each of his clients and asked that a date be fixed at this term for their trial. District Attorney Person opposed on the ground that the attendance of necessary witnesses for the people could not be obtained at this term. On his motion the cases were put over till the January oyer.

Christian Convention.

Haverhill, Mass., Oct. 16.—At the Christian convention the resolutions on church union, which was referred back to the committee on Saturday, were taken up and after discussion were unanimously adopted. The resolutions provide for an alliance with other churches of any denominations or body of Christians, with the provision that doctrinal tests shall not be applied to members and that such an alliance shall not deprive denominations of their distinguishing names. A board of commissioners was appointed to confer with other bodies in the matter of forming an alliance.

Actual Assets $6,74.

New York, Oct. 16.—The schedules in the assignment of Oliver Sumner Teall, who carries on the real estate business at 309 Broadway, show liabilities $110,936; nominal assets, $210,150; actual assets, $6.74. The difference between the nominal and actual assets arises from the fact that numerous concerns in which Mr. Teall held stock are in the hands of receivers, or have forfeited on their bonds, the only actual assets, $6.74, being cash in bank. Mr. Teall assigned on Sept. 26 last to Francis Farquhar without preferences.

Gov. McKinley Speaks at Home.

Columbus, O., Oct. 16.—An audience of about five thousand people greeted Gov. McKinley at the Fourteenth regiment armory last evening where he made his first and to be his only speech here in the present campaign. There were many ladies present and a glee club sang campaign songs. Three hundred students from the State university applauded occasionally with the college yell. Ex-Attorney General George K. Nash presided. Governor McKinley's speech, for the most part, followed the one made at Findlay three weeks ago, very closely.

POLITICS IN THE ANTIPODES.

Radical Measures in New Zealand and New South Wales.

Vancouver, B. C., Oct. 16.—The steamship Arawa, which has arrived from Australia, Fiji and Hawaii, brings interesting advices from the antipodes. The new South Wales legislature has passed a resolution by an overwhelming majority in favor of extending the franchise to women. Notice has also been given by Sir Henry Parker that on Nov. 13 the following motion will be made: "That in view of the rapid growth of Australia in the elements of national life and the number of questions arising out of that growth, which can be only dealt with adequately by a national legislature, it is in the highest sense desirable that parliament without loss of time should resume the consideration of the federation of these colonies under one national government."

The New Zealand government propose what is called the cheap money scheme, which briefly means that the government shall borrow £1,500,000 in London every year for advances to farmers at the rate of 5 per cent. The scheme limits advances on freeholds to two-thirds of their value and on leases to half of the lesee's interests.

In the legislative assembly on Sept. 12 during discussion in committee of the peace preservation bill, introduced by the government to put down the lawless outbreak occasioned by the strike, a great scene of confusion ensued ending in the suspension of seven labor members. Mr. Glassey appealed to the government to appoint a committee, with the object of endeavoring to settle the strike. The government was willing to accept several amendments from the opposition if the first six clauses of the bill were allowed to stand. Mr. Glassey would not accept a line of the bill and absolute disorder ensued. Several members asked to be allowed to make an explanation, but the chairman threatened to name all. Nearly all the labor members rose to their feet and general disorder ensued, amidst cheers and cries of "the brutal government," etc. When order was restored the premier moved that the chairman leave the chair and report no progress. Before the chairman could put the motion several members, who had become obstreperous, were removed.

FRIGHTENED WITH A RAZOR.

Sad Death of a Young Woman at East Kingston, N. H.

Amesbury, Mass., Oct. 16.—A sensational death has just come to light here, the facts of which have been guarded since Tuesday last. John Gill, an industrious farmer, resides at Kensington, N. H., about three miles north of here. On Friday, Oct. 5, his daughter, Miss Frances, a bright girl of 19 years, went to East Kingston, to visit some friends and while there a young man named Brown, a boarder at the house came into the room where Miss Gill was and commenced to shave himself. After a few minutes had elapsed he took his razor and playfully made a pass at the girl, saying that he was going to cut her hair off, having a minute before asked her how she would like to be shaved. As he started toward her, she gave a scream, and throwing up her hands, fell to the floor in a swoon, at the same time her right hand came in contact with the sharp razor, cutting the palm of it. In spite of all efforts she died the following Tuesday from the effect of the sudden fright and from the sight of blood on her hand. Miss Gill had been a sufferer from heart trouble for several years past. While in one respect blame can be attached to the young man, the fact of the girl having been so long a sufferer from heart trouble, any sudden fright, in the opinion of physicians, would have probably caused her death.

May Have To Close Down the Courts.

Trenton, N. J., Oct. 16.—The criminal trials in Mercer county may have to be indefinitely postponed owing to the condition of the county treasury and the existence of dual boards of freeholders. Money is needed for the actual county expenses particularly the paying of witnesses' fees, but the banks will not loan either board any money. Justice Abbett has suggested that both boards jointly authorize the borrowing of money in which event the banks would be legally protected and would furnish the money needed. If this is not done the business of the court will cease and prisoners awaiting trial will have to stay in jail indefinitely.

Exciting Republican Primaries.

Newark, N. J., Oct. 16.—The republican primaries throughout Essex county last night were the most exciting held in years. Fights occurred in many precincts and several arrests were made. Assemblyman Elsle, who was opposed by many corporations because of his anti-monopoly course in the last legislature, carried his district. He had to contend against the leaders in his own party as well as the corporations. Dr. H. C. Herald, who is out against the regular organization, swept his district. The contests were all factional and it is conceded that the entire delegation will favor General Sewell for United States senator.

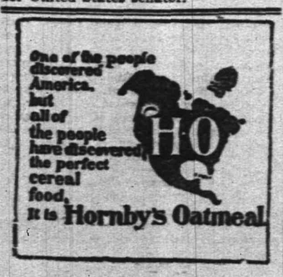

TRUST SECRETS SOLD

Great Scheme of a Dishonest Bookkeeper.

Twenty Thousand Dollars and a Big Stock Deal for Furnishing Inside Figures on the Condition of the Cordage Trust—Rogues Fall Out and Tell Tales.

New York, Oct. 16.—A suit which arises out of the giving away of some of the secrets of the Cordage trust was brought to trial before Judge Freedman in the superior court. The action is one brought in the name of Nesbitt V. Davenport, who for some years was the confidential bookkeeper in the employ of the Cordage trust at a salary of fourteen hundred dollars a year, against George B. Hulme. The amount involved in the action is $20,000. It is claimed that on April 28, 1892, while Davenport was employed as the confidential bookkeeper of the trust he entered into an agreement with Hulme, in consideration of a promise made by the latter to give him $20,000, and also to sell him 5,000 shares of the stock of the Cordage trust, to reveal to him all the inside facts concerning the financial standing of the trust for four years, and, in fact, to tell all the secrets of the corporation, which would be of great value to him in a financial way. Davenport says he did this and gave a list of the dividends of the company, of which the following is a copy:

March 20, 1888	$237,000
September 27, 1888	750,000
January 5, 1891	100,000
April 3, 1891	100,000
April 3, 1891	400,000
July 1, 1891	50,000
November 1, 1891	350,000

A statement of the profit and loss account of the trust showed the total loss of the corporation to be $3,017,992.42. The account is as follows: August 1, 1887, to December 31, 1887, profit, $287,313.67. January 1, 1888, to July 3, 1888, loss, $247,414.49. August 1, 1888, to July 31, 1888, profit, $869,259.34. August 1, 1889, to July 31, 1890, loss, $2,987,648.83. The slip of paper containing these items was handed over to Hulme two days after the contract was made. Now Davenport insists that inasmuch as he caried out his part of the contract Hulme should be compelled to pay him the contract price for the bargain. The claim of Davenport is disputed on the ground that the contract is an immoral one and against the statute of frauds, and the outcome of fraud and conspiracy. Moreover, it is alleged that he did not carry out the contract to the letter, because the statement which he gave did not contain a true statement of the financial standing of the trust. On these defenses it is insisted that Davenport cannot recover in an action at law. The receivers have been subpoenaed to show their books, in order that it may be found how near right Davenport's information was. After hearing some testimony, Judge Freedman held that a servant in a confidential capacity had no right to sell the secrets of his employer, and dismissed the case. The plaintiff's attorney took the usual exceptions, and gave notice of appeal.

Smallpox on Shipboard.

Quarantine, S. I., Oct. 16.—The steamer Kronprins Frederick Wilhelm from Naples, with eight cabin and 499 steerage passengers on board, was detained at Quarantine owing to the detection on passing the passengers of a suspicious case in the person of a steerage passenger. Deputy Health Officers Talmadge and Sanborn were of the opinion that the patient suffered from smallpox. Drs. Dillingham and Benedict of the New York health department, both experts in the handling of epidemic diseases, were called in, and after thorough examination, confirmed the diagnosis. The passenger having been found mingling with his fellow passengers exposing all to the disease, the whole number of the steerage passengers will be vaccinated and transferred to Hoffman island to await the development of the disease for a period of fourteen days. The cabin passengers will be disinfected and released.

Dr. Bartlett's Resignation.

Washington, Oct. 16.—Dr. William Alvin Bartlett, who has been thirty-seven years in the ministry, and for the past twelve years pastor of the New York Avenue Presbyterian church which has the largest congregation in the city, has been compelled to resign on account of ill-health, and after his farewell sermon in November will leave for Europe. Dr. Bartlett is one of the most prominent citizens of this city and is president of several charitable associations and church societies.

Connecticut Baptist Ministers.

Norwich, Conn., Oct. 16.—The twelfth anniversary conference of Baptist ministers of Connecticut was held in this city. In the business meeting Rev. Geo. M. Stone, D. D., of Hartford was elected president and Rev. C. Sage, Ph. D., of New Haven secretary and treasurer. The secretary made a report of the ministerial changes during the year. Four have died, nine have removed from the state, four have been ordained and nineteen have entered the state and have been settled as pastors.

Fifteen Fishermen Drowned.

Apalachicola, Fla., Oct. 16.—The saddest feature of the recent storm was the drowning of fifteen fishermen, all white, near Sand island, about ten miles from this place. It was known that these men were caught in the gale and until Saturday it was hoped that they had escaped. Since the gale subsided searching parties have been looking for them, and Saturday their bodies were found.

Sick of Corporation Senators.

Belvidere, N. J., Oct. 16.—The Democrats of Warren county held their convention here and nominated Ezra P. Gulick of Vienna and Michael McCabe of Oxford for assemblymen, in a field of eight. The two nominees were pledged to support a man for United States senator "who has other qualifications than the support of banded corporations and millionaires."

FAREWELL TO $500,000

Half a Million in Gold Goes to Europe.

Unusual Occurrence for October—Balance of Trade Should Be the Other Way—Probability That the Gold Is Destined for Austria—Effect of the News on the Stock Market.

New York, Oct. 16.—The first shipment of gold from New York to Europe in October for many years will be made on the steamship Havel, which sails for Southampton to-day. The Bank of New York withdrew from the sub-treasury $500,000 just before the close of business last evening, presenting greenbacks in payment for the gold. The withdrawal is for the account of Kidder, Peabody & Co., of Boston, and the gold is consigned to Berlin. The ultimate destination is supposed to be Austria. The engagement of this gold caused weakness in the stock market, as it is an extraordinary occurence for gold to be shipped to Europe at this season of the year, when the export of cereals and cotton should throw the balance of trade strongly in favor of the United States. For over a decade, except during the financial stringency existing in 1892 and 1893, gold has been imported in large amounts from Europe during the months of September, October and December. The impossibility of lending foreign balances in New York on account of the 1 per cent. money market, and active demand for money in Germany and Austria, the smaller exports of wheat and cotton combined with their low price—the lowest to-day in the history of the United States—and the larger imports stimulated by the new tariff, are mentioned as among the reasons which have caused foreign exchange to advance to a gold exporting rate. Germany and Belgium have also recently placed some large loans in the London market which have forced sterling on the continent to an unusually low rate, permitting the triangular operation of exchange, which permits gold exports.

The profits on the shipments of gold, however, are so slight that it is believed that gold would not have gone forward if inducements had not been offered by Austria, which has not yet acquired sufficient gold to put its recently established gold currency on a solid foundation. This suspicion has the most depressing effect on stocks and other markets, as it is recollected that Austria in 1892 and 1893 drew tens of millions of gold dollars from the United States by the payment of a liberal premium to the gold-shipping houses in New York, and the low gold balance of the United States treasury inspired the fear that another government bond issue would be forced by the efflux of gold to Europe at this time.

MAY LOSE THEIR GROUNDS.

A Prominent Showman After the New York Club's Quarters.

New York, Oct. 16.—It is reported that the New York baseball club is in danger of losing its grounds at 155th street and Eighth avenue. The report says that the property in question belongs to the Lynch estate and that the lease held by the National Exhibition company, which controls the New York baseball club, expired with the present year. There was a provision in the contract, however, to the effect that if the company desired to renew the lease the manager of the estate should be notified on September 1, 1894. The failure of the company to comply with this clause has led to the present complications. An agent of a prominent showman, the report says, has made a flattering offer for the grounds, the object being to turn them into a race course. A representative of the National association, the proposed new baseball organization, has also made flattering offers for the property and unless the New York club succeeds in changing the purpose of the Lynch estate the Temple cup winners will be without a play ground next season.

Youthful Tragedy.

Bergen Point, N. J. Oct. 16.—Richard Seabercrab, the son of Henry Seabercrab, was shot and instantly killed by his 11-year-old brother, Joseph. The boys were playing about the house and they found their father's revolver. Richard picked up the weapon and pointed it at Lizzie Wright, the 10-year-old daughter of a neighbor and one of their playmates. Joseph endeavored to take the pistol away from his brother and a scuffle ensued. During the struggle the weapon was discharged, the bullet entering Richard's left temple. The Bayonne police were notified of the tragedy and arrested Joseph. He was paroled in the custody of his father for examination.

Lease Lost.

New York, Oct. 16.—It was reported that the Northern Pacific company had lost the lease of the Chicago terminals to the Baltimore & Ohio. The officials of the Northern Pacific are in no alarm over the matter, as they are confident that there will be found some memorandum of the contract with the Baltimore & Ohio. The use of the Chicago terminals is so important to the Baltimore & Ohio that no fears are entertained that the Baltimore & Ohio will not continue to use the terminals and pay the rental agreed upon in the lease.

Legality of Pasters.

Albany, Oct. 16.—A labor representative called at the attorney-general's office and inquired whether or not it would be possible to vote for the constitutional amendments by paster ballot. He was told by the clerk in the office to submit his question in writing, when an opinion would be prepared by the attorney-general. The object of the use of the paster is to enable the illiterate voter to prepare his ballot before he goes into the booth, so that he may vote intelligently.

Diphtheria at Ogdensburg.

Ogdensburg, N. Y., Oct. 16.—There are a number of cases of malignant diphtheria at Waddington on the St. Lawrence, eighteen miles from here. Six deaths have occurred recently. The schools are closed and notices have been posted warning people not to enter the village.

A KINGLY TREASURE.

And One Which is of Priceless Value.

It Is Within the Reach of Everyone Who Wants It—A Subject Which is Interesting People All Over This Wide Land.

The greatest treasures are those which bring the most good, which do the most towards benefiting mankind. Everywhere we go we see sickness and suffering, until it seems as though there was not a perfectly healthy person in existence. And such is about the case, for there are very few who are not troubled in some way.

The most common complaint is nervousness. There are thousands who would not acknowledge they were nervous, and yet they feel weak and tired, and their actions show their nerves are weak and irritable. This is a dangerous condition to neglect, for it often leads to nervous prostration or other serious disease.

All kinds of nervous and chronic diseases are fearfully common, and the remedy that will cure them may well be called a kingly treasure. Such a medicine exists, and it is constantly curing these diseases. Read what Mrs. W. H. Smith, of 74 Sutton st., Providence, R. I., has to say about it:

"I was taken sick 5 years ago with the grip. It left my whole system and especially my nerves in a terribly weak condition. I was dreadfully nervous, and lost almost complete control of myself. I was all discouraged and did not know what I should do.

"My limbs were swollen, my feet ached and I had pains all over my body. I got scarcely any sleep, and what little I did get did me no good. I took many remedies but without any benefit. Finally, hearing Dr. Greene's Nervura blood and nerve remedy highly recommended, I determined to use it.

"After taking one bottle I was almost entirely cured of all my troubles. My nerves were strong, the pains left me, the swelling disappeared and I could sleep well. Thanks to this wonderful medicine I am cured. I wish every sufferer might use it."

The reason why you should take Dr. Greene's Nervura blood and nerve remedy is, because it is the surest and quickest medicine in its action known. It positively and permanently cures all forms of nervous weakness and exhaustion, invigorates the blood and gives health and strength. Take it now, for Dr. Greene's Nervura blood and nerve remedy will do more for you than any other remedy.

It is the discovery and prescription of Dr. Greene, of 35 West 14th street, New York City, the most successful specialist in curing nervous and chronic diseases. He can be consulted free, personally or by letter. Don't miss this opportunity to get well.

NOTICE

OF THE

MEETINGS

OF THE

Boards of Registry and Election

in and for the County of Union.

In accordance with a supplement to the act entitled "A further Supplement to an act entitled "An act to regulate elections" approved April 18, 1876" which Supplemental act was approved May 28, 1890. And which Supplement was approved March 23, 1891.

Notice is hereby given that the Boards of Registry and Election in and for each and every election district or voting precinct in the County of Union, will meet on

Tuesday, Oct. 16, 1894,

at the places in their respective election districts, where the next election will be held, at ten o'clock in the morning, and continue in session until nine o'clock in the evening, but may take a recess from one to two o'clock during said time, for the purpose of making a registration of all persons in their respective election districts, entitled to the right of suffrage therein, at the next election.

And that the said Boards of Registry and Election shall also meet on

Tuesday, Oct. 30, 1894,

at the place of their former meeting at the hour of one o'clock in the afternoon, and remain in session until nine o'clock in the evening, for the purpose of revising and correcting the original registers, in and for their respective election districts.

Wm. M. Oliver,
Clerk of the County of Union.
Dated Sept. 24, 1894.
9 27-10 2 6 9 13 16 20 23 27 29

"Quality not quantity" my motto.

Pure Goods, Clean Goods, H. M. Goods

At Gardner's Bakery,
41 Somerset st.
T&S

THE DAILY PRESS.

A. L. FORCE, . . . Publisher and Proprietor.
WALTER IRVING CLARKE, - Managing Editor.

LEADS ALL PLAINFIELD IN CIRCULATION AND ADVERTISING PATRONAGE.

PLAINFIELD, N. J., OCT. 16, 1894

CITY EDITION, 4 O'CLOCK.

DEMOCRATIC NOMINATIONS.

For Congress, Eighth District—JOHN T. DUNN.
For Congress, Third District—JACOB A. GEISSENHAINER.

COUNTY DEMOCRATIC CONVENTION

At a meeting of the Democratic Executive Committee of the County of Union, held September 20, 1894, it was resolved to hold the County Convention on

Wednesday, Oct. 24, 1894,

at 2 p. m., in

ARMORY HALL, BROAD ST., ELIZABETH,

to nominate candidates for County Clerk, Members of Assembly, and one Coroner. It was also resolved to designate

MONDAY, OCT. 22,

between the hours of seven and nine in the evening, as the time for holding primary meetings.

The ratio of representation will be one delegate for every fifty and one for every fraction over twenty-five Democratic votes cast at the last Gubernatorial election.

The number of delegates to which each ward and township is entitled is as follows:

	Votes.	Delegates.
Clark township	50	1
Cranford township	165	3
Elizabeth—		
First Ward	586	12
Second Ward	486	10
Third ward	591	12
Fourth ward	352	7
Fifth ward	309	6
Sixth ward	366	7
Seventh ward	432	9
Eighth ward	624	12
Ninth ward	435	9
Tenth ward	172	3
Eleventh ward	158	3
Fourth ward	419	8
Rahway—		
First ward	195	4
Second ward	212	4
Third ward	308	6
Fourth ward	158	3
Springfield township	98	2
Summit township	382	8
Union township	306	6
Westfield township	311	6
Total		170

A member of the County Committee in each ward and township will be elected at the above primaries for the ensuing year.

By order of the County Democratic Executive Committee,

Dated Sept. 26, 1894.

JOHN J. MATTHEWS, Chairman.
A. P. HUGHES, Secretary.

Somerset County Convention.

The County Democratic Convention will meet at the Court House, in Somerville, on Monday, the twenty-second day of October, 1894, at 10 o'clock in the forenoon, for the purpose of nominating a candidate for Member of Assembly, and the transaction of such other business as may properly come before it.

In accordance with the resolution adopted by the County Democratic Executive Committee, all townships having but one polling place will be entitled to six delegates; townships having two polling places will be entitled to elect three delegates in each polling place; and townships having more than two polling places will be entitled to elect two delegates in each polling place.

The primaries for the election of delegates will be held on Saturday, October 20, at 2 o'clock in the afternoon, at the places hereinafter designated (excepting North Plainfield, where the primaries will be held on Friday, October 19, at 8 o'clock in the evening):

Township.	Place of meeting.	No.
Bedminster	Goble's Hotel, Bedminster	6
Bernards, 1	Moore's Hotel, Basking Ridge	6
Bernards, 2	Allen's Hotel, Liberty Corner	6
Branchburg	K. of P. Hall, Neshanic Station	6
Bridgewater, 1	Court House	2
Bridgewater, 2	Berkeley House, Bound Brook	2
Bridgewater, 3	Holden's Hotel, Raritan	2
Bridgewater, 4	Somerset Hall, Somerville	2
Bridgewater, 5	Adjoining Becker's, Raritan	2
Bridgewater, 6	Martinsville Hotel	2
Franklin, 1	Bronch's Hotel, Franklin Park	2
Franklin, 2	Hodge's Store, South B. Brook	2
Franklin, 3	R. R. Hotel, East Millstone	2
Hillsborough, 1	Devender's Store, Frankfort	3
Hillsborough, 2	Millstone Hotel	3
Montgomery	Harlingen Hotel	6
North Plainfield, 1	School House	3
North Plainfield, 2	School House	3
Warren	Mount Bethel Hotel	6
		90

GEORGE E. PACE,
Chairman County Ex. Com.

SIX PAGES TODAY.

People in Music Hall last night felt that it was audacious enough to invite Plainfield people to sit through a harangue scorching the personal liberties of many of the audience, without asking them to put their hands in their pockets and pay for the toasting.

Rev. Madison C. Peters is a good talker, and most of his hearers in Music Hall last night were well entertained. But he can hardly expect to be regarded seriously when he intimates that Grover Cleveland is not an American and is not appointing Americans to office. Chauncey Depew is a good judge of Americanism; and Chauncey Depew, stanch Republican though he is, publicly extolled Mr. Cleveland as a most representative American, and reviewed Mr. Cleveland's career to clinch his statements. The Constitution of the United States prohibits any but American citizens from holding public office, and Plainfielders know from their own observation and experience that a liberal proportion of Mr. Cleveland's appointees are actually native born. To bring the matter home, right here in Plainfield he selected native Americans for postmaster and consul. But why in a free country should a man's nativity be considered? A heathen redeemed is called henceforth a Christian, and a foreigner naturalized is entitled to every right of citizenship. After a man has renounced allegiance to foreign potentates, and has sworn his fealty to the United States of America, the mere accident of his birth should not be held against him. And as regards religion, the Constitution guarantees freedom of conscience.

What did not Rev. Madison C. Peters assail? He assailed the Democratic party, the church of Rome, the entire press of the country, the Protestant congregations. He lauded the Protestant ministry, and was chary of censuring the Republican party. So then he is for his profession, and for the G. O. P. But we can't all be clergymen, and lots of us won't be Republicans.

Mr. Peters was brought here by the A. P. A., the idea being taken from a local clergyman who is a member of the A. P. A. and who intended having Mr. Peters give his lecture in the church. It was better that in a theatre and not a house of worship Mr. Peters should attack institutions which were well grounded and doing good work long before Mr. Peters acquired the pulpit. Language so intemperate, misleading, sensational and extreme belongs not to the conservatism and careful speaking of the temple.

The truth is that while Rev. Madison C. Peters may be sincere in championing for hire the secret organization of which he is not a member, he is no less sincere in championing the notoriety of Rev. Madison C. Peters, whose sermons find such favor in his eyes that they are stereotyped each week and sent to the newspapers he affects to despise, for publication with the name of Rev. Madison C. Peters at the top.

The Daily Press's Page for Women is a new-found delight for the feminine world

In response to the claims of the New York Herald that he is a candidate for Assembly, Counselor McClure asks The Press to state that "for no consideration under heaven could he be induced to permit his name to appear on any ticket on which the name of John T. Dunn appears".

Rev. Madison C. Peters did not help the Republican ticket for which he is working, when last night he said that most of the paupers and criminals of the country belong to one church. Such an offensive attack on a religious body that has a constitutional right to thrive unmolested on American soil, helps no cause but the cause it assails.

OBITUARY.

Mrs. Sarah W. Clark.

Mrs. Sarah Welford Clark, wife of James E Clark, died at her home in Newton, Mass., Sunday, at the age of 38 Mrs. Clark was the daughter of the late Judge Lomax of Keokuk, Iowa Mr. Clark is a son of James Clark of 404 West Seventh street, and is in the leather business in Boston. The funeral will be held tomorrow morning at the house, the interment being private. Mr. Clark of West Seventh street has gone to Boston to attend the services. His wife is in St. Louis with a sick sister.

Albert Utter, M. D.

Dr Albert Utter died at his home, 144 East Sixth street, yesterday afternoon at 4 in his seventy-sixth year. He had been ill for a long time

Dr. Utter was born in Unadilla Forks, N. Y. He came to Plainfield 40 years ago and established his famous water-cure sanitarium on the mountain at the head of Somerset street. A year after the war broke out he joined the First Rhode Island Cavalry as surgeon.

He served in the army three years and then went to Wisconsin. After staying there five years he returned to Plainfield and began to practise medicine.

Besides a wife Dr. Utter leaves two daughters, Mrs. Clarence Maxsen of Westerly and Miss Jessie Utter, the organist of the Crescent Avenue and Seventh Day Baptist Churches. The funeral services will be held at the house tomorrow evening at 8.

PARTICULAR MENTION.

A G. Vogeler returned yesterday from Germany.

Miss J. Louise Jenkins of West Second street has returned after ten days spent with friends in Brooklyn.

Miss Marion A. Taggart has a charming story, "An Unrecognized Genius", in the October Catholic World.

Albert A. Marsh, one of the firm of Marsh, Ayers & Co., is at home today suffering with a heavy cold.

Ernest Millard of East Fourth st eet has returned from a two-weeks vacation, part of which was spent in Newark.

Marion Ackerman, who returned from his Adirondack trip Saturday, had the good fortune to see a deer the day before he returned, and brought him down.

Plainfield is graced for a short visit by Mrs. James A. Demarest, wife of the U. S. Consul at Brockville, Ont., who with her bright son Fred is stopping with friends in the borough.

In response to an invitation from the pulpit a large number of members of the congregation of Hope Chapel gathered at the home of Rev. G. Kennedy Newell, 445 West Fifth street, last night, and passed the hours very pleasantly. Refreshments were served before the guests left the hospitable home of their pastor.

Mrs. John Scott, who, sojourning at the home of her sister, Mrs. Walter Scott of East Front street, was taken seriously ill with hemorrhages, some months ago, is now convalescent, under the judicious treatment of her medical attendant, Dr. J. B. Probasco of East Front street, and expects soon to start for the South to spend the Winter.

Up-to-Date Discussion.

At the meeting of the Monday Afternoon Club yesterday Mrs. William L Gibbs of Scotch Plains read a paper on "The Chinese—Should They Be Allowed Citizenship", in which she took the affirmative side. Mrs. E W. Hedges and Mrs. B. Arrowsmith Hegeman followed with brief papers on the other side, and a spirited discussion was opened.

Club topics will be formally discussed at the next meeting, Oct. 29 At the first meeting in November the woman's suffrage question will be considered. Mrs. Julia Ward Howe will speak.

Karl's Clover Root will purify your blood, clear your complexion, regulate your bowels and make your head clear as a bell; 25c., 50c. and $1 Sold by all druggists

Shiloh's Cure, the great cough and croup cure, is in great demand. Pocket size contains 25 doses, only 25c. Children love it. Sold by all druggists.

"There is Danger in Delay."

Since 1861 I have been a great sufferer from catarrh. I tried Ely's Cream Balm and to all appearances am cured. Terrible headaches from which I had long suffered are gone.—W. J. Hitchcock, late Major U. S. Vol. and A. A. Gen., Buffalo, N. Y.

Ely's Cream Balm has completely cured me of catarrh when everything else failed. Many acquaintances have used it with excellent results.—Alfred W. Stevens, Caldwell, Ohio.

Price of Cream Balm 50c.

SILVER WEDDING.

CHARMING RECEPTION OF MR. AND MRS. CAHOONE.

Society People Enjoy Their Daughter's Birthday and Their 25th Marriage Anniversary.

A charming afternoon reception was that given yesterday at the residence of Mr. and Mrs. Stephen Cahoone, 1126 Watchung avenue. From 4 to 7 the handsome home was filled with Plainfield society people. A few flowers, tastefully arranged, were the decorations. The caterer was Max Wiertz of West Front street.

Mrs. C. E. Tyler and Miss Tyler of Brooklyn assisted Mr. and Mrs. Cahoone and Miss Cahoone in receiving. In the parlor the guests noticed "1869–1894" in silver letters on a red background. Then they learned that the affair was not only in honor of Miss Cahoone's birthday but also of the twenty-fifth anniversary of Mr. and Mrs. Cahoone's wedding. Relatives who had known of the wedding anniversary sent handsome gifts of silver.

The guests included Mrs Alex Gilbert, Miss Randolph, Mrs. H B Newell, Mrs S B Krom, Dr and Mrs T H Tomlinson, Miss Tomlinson, Mrs Wm Garrigues, Mrs Chas Bernard, Mrs J B Dumont, Mrs L N Lovell, Mrs Leonard, Miss Leonard, Mr and Mrs Aaron M Powell, Mr and Mrs Chas Place, Mrs O B Leonard, Mr and Mrs A S Patterson, Mrs Horace Kimball, Samuel Kimball, Mr and Mrs David Moore, Mrs Ephraim Miller, Miss Miller, Miss Helen Hasbrouck, Miss Bushnell, Mrs W W Holland, Mrs Isaac L Miller, Miss Lulu Patton, Mrs. Henry Bowen, Miss Bowen, Miss Maud Lord, Miss Della Bowers, Miss Murray, Mr Bonnell, Miss Bonnell, Mr Field, Mrs J W Murray, Miss Mary Simmonds, Miss Lilian Oakley, Mr Oakley, and Mrs Irvins of Plainfield; and Andrew Cahoone, R M Cahoone and J D Phillips of Brooklyn.

20TH ANNIVERSARY.

Mr. and Mrs. Alfred Norbury Have a Marriage Celebration.

Mr. and Mrs. Alfred Norbury celebrated the twentieth anniversary of their wedding very pleasantly at their home on North avenue last evening. They received many handsome presents, including a number from agents of the Metropolitan Life Insurance Company of which Mr. Norbury is a superintendent. A surprise which Mrs. Norbury had arranged was the presentation of a perfectly executed crayon of her husband. Miss Norbury's birthday anniversary being near, her father presented her with a costly piano in honor of the affair.

The guests spent the evening in an enjoyable manner and left with hearty congratulations and well wishes for Mr. and Mrs. Norbury. The party included Dr. Andrew Manning, Mr and Mrs J K Lane, Mr and Mrs W H Shearer and son, A B King, Theodore Philpot, Mr and Mrs J T Vegiard, Miss Raybert, Mrs S T Wilde of Newark, Mrs E Crosley, and Mr and Mrs Schaefer.

CHRISTIAN ENDEAVOR

The Junior Christian Endeavor society of the Congregational Church will meet for reorganization Wednesday afternoon at 3:45. All of the old members and those who wish to join the society are invited to be present.

Regarding Mrs. Venino.

If those who are disposed to render assistance to Mrs. Venino and her six children, whom her heartless husband is destrous of abandoning, will call on Mrs. J. M. Crane, 543 West Eighth street, arrangements may be made for systematic assistance in this case.

EARLY INTELLIGENCE.

—Cook & Co. have begun at Grant avenue to extend the sewer through Third street.

—After a sharp frost last night, violets were still blooming on Watchung avenue today.

—The Choral Society began its rehearsals in Vincent Chapel last night. 115 voices were there, and the first two choruses of "The Messiah" were sung with old-time vigor.

—You'll find the choicest cuts, and the lowest prices, at the new meat market of L. H. Apgar, 103 Somerset street, to be opened Saturday. Mr. Apgar will do a strictly cash business, and people have but to give him a trial order to become steady patrons.

—Peter Clauson of Sandy Hill asked the police yesterday to find his sixteen-year-old bride, nee Annie Nelson of Plainfield avenue. After they were married last week she went away but was found and taken back to the home of her father, John Nelson. She has now disappeared for the second time.

Anæmic Women

with pale or sallow complexions, or suffering from skin eruptions or scrofulous blood, will find quick relief in Scott's Emulsion. All of the stages of Emaciation, and a general decline of health, are speedily cured.

Scott's Emulsion

takes away the pale, haggard look that comes with General Debility. It enriches the blood, stimulates the appetite, creates healthy flesh and brings back strength and vitality. For Coughs, Colds, Sore Throat, Bronchitis, Weak Lungs, Consumption and Wasting Diseases of Children.

Send for our pamphlet. Mailed FREE.

Scott & Bowne, N. Y. All Druggists. 50c. and $1.

Captain Sweeney, U. S. A., San Diego, Cal., says: "Shiloh's Catarrh Remedy is the first medicine I have ever found that would do me any good". Price 50c. Sold by all druggists.

"Beats All Creation."

The new TOILET SOAP we are selling at 10c It is pure, good soap, to begin with; but more, in richness of perfume and in general style, it excels many of the costliest soaps in the market. 'Tis as good as a sachet powder to perfume your linen. TEN CENTS only.

AT REYNOLDS'S PHARMACY.

ROBERT PEEL'S WIFE HUNT.

A Young English Spendthrift Wants an American Heiress.

The Marquis de Fontenoy, in one of her breezy stories of the English nobility, has the following on a degenerate scion of a famous family:

Inasmuch as young Robert Peel has, according to his own admission, come to this country for the purpose of securing the hand of Miss Kate Sanford, the granddaughter of the millionaire president of the Adams Express Company, it may be of interest to point out the fact, ignored apparently by most of his friends and acquaintances here, that he is a bankrupt. It was in last autumn that he came before the courts as an insolvent debtor, with a statement showing that his liabilities amounted to some $300,000, and that he had no available assets wherewith to discharge them.

Nor do these liabilities include the sum total of his expenditures since he has come of age. For he has disposed for cash of his reversionary interest in the property of his father and also the reversionary interest in the old Baronet's life insurance, besides squandering a sum of about $50,000 which he won two years ago at Monte Carlo. It would, therefore, require an American heiress with a big dowry indeed to set him on his legs again financially. Under the circumstances is is difficult to understand the assertion which he is alleged to have made to an interviewer, and, which is published in a New York paper, to the effect that he would succeed to £23,000 a year on his father's death, and it is equally difficult to comprehend how young Peel would fulfill his offer to marry Miss Sanford and to support her, without receiving a cent from her family.

Young Peel has once before been engaged to be married, to the lovely granddaughter of that grand old sportsman, Mr. Lane-Fox, master of the famous Branham Moor Hunt, who enjoys the distinction of having been the first to discover one redeeming point (from the landowner's point of view) in the new death duties just enacted by the present Government. In a speech which he delivered the other day to a number of his fellow-Yorkshiremen, he stated that formerly his sons and grandsons were inclined to grumble that "the old buffer" did not get out of the way to give them their innings, but now they knew that when "the old buffer" did go they would be half ruined by the death duties, and so they were doing everything they could to pet him and keep him going.

Sir Robert Peel, the great statesman of the early portion of the Victorian reign, was a grave, reserved and tranquil worshipper of the British proprieties, with an inborn hatred and terror of anything verging on the unseemly or the scandalous, and superstitiously reverencing the conventional. It is difficult to imagine what his feelings would have been had he lived to witness the mode of life indulged in by his grandson, the heir to his name and to his title.

The Pleasant Adirondack Picnic.

An Adirondack picnic is perhaps the least trying form of that somewhat uncomfortable entertainment. The guide does much of the hard work and the absolutely delightful atmospheric conditions that prevail in the Adirondacks rob the affair of the pains attendant upon the ordinary picnic. The conveyances are the light and beautiful Adirondack boats, the scenery is novel and charming, and the impossibility of catching cold relieves every one of the uneasiness that attends picnicking elsewhere. The return home at evening amid the fascinating sights and sounds that belong to dusk in the wilderness is a fitting close to such an entertainment.

For Travelers to Read.

In traveling, you can easily guard against the dread of getting cinders in your eye by carrying with you a tiny box of flaxseed. The instant you feel a foreign substance in the eye throw back your head and drop three or four flaxseeds on the ball of the eye, then lift the upper lid and draw it down over them so as to hold them in. The relief will come immediately and soon the seeds will begin to work out and bring the offending particle with them.

"My son," said the economical father, "these cigars are better than I smoked at your age."

"Father," replied the youth, "it pains me to do it, but I am compelled to state that they are better than the cigars you smoke now."—Washington Star.

Miss Anna Gould has announced that she would not marry Mr. Harriman, and now Howard Gould announces that he was not engaged to Miss Lulu Hopper. It must be awful to be compelled to dodge matrimony like this. Have the rich no rights?

Makes Her American Debut.

New York, Oct. 16.—Miss Olga Nethersole made her American debut last evening at Palmer's theatre in Gattie's play, "The Transgressor," and was very favorably received by a critical audience. The drama, which deals with painful domestic complications, furnishes ample scope for emotional abilities, and the English actress fully sustained the reputation which had preceded her. She was well supported by an American company.

Ex-Gov. Waller for Congress.

Norwich, Conn., Oct. 16.—Ex-Gov. Thomas M. Waller of New London was nominated by acclamation for congress by the democrats of the Third congressional district. It is doubtful if the ex-governor will accept.

Connecticut's Last Toll Road.

New Haven, Oct. 16.—The last toll road in the state of Connecticut will through legal process be abolished in a few weeks. This road is the old Derby pike and is managed by the Derby Turnpike company, which has been in existence many years. Judge Wheeler of the superior court has ordered the company to file an answer to a complaint brought by the selectmen of the towns of New Haven, Derby, Milford and Hamden in an effort to close up the affairs and make the road free.

Looking for the Train Robbers.

Washington, Oct. 16.—The detectives looking for the Acquia creek train robbers have left that vicinity and gone into Maryland towards Marlborough. Sunday they made a thorough search along the Richmond, Fredericksburg & Potomac railroad tracks in that locality and along the river for several miles. Farmers were questioned as to whom they had seen in the vicinity and every effort was made to secure a clue, but to no avail.

Big Blaze at Oneonta.

Utica, N. Y., Oct. 16.—The table factory at Oneonta was destroyed by fire. Loss, $50,000; insurance, $16,000. Forty persons are thrown out of employment by the fire.

—Advertising is to business what muscle is to the body.

TONIGHT

MISS PARCE,

THE ELOCUTIONIST,

AT THE

Union County Country Club

CASINO,

at 8:15 p. m.

Tickets at the Club.

Corporation Notice.

Notice is hereby given that the following Ordinance has been introduced before the Common Council, read the second time and ordered engrossed preparatory to its third reading, and that it is the intention of the Council to adopt the same.

JAMES T. MACMURRAY, City Clerk.
Plainfield, N. J., October 15, 1894.

AN ORDINANCE

concerning the Construction, Maintenance and Repair of Sidewalks.

The Inhabitants of the City of Plainfield by their Common Council do enact as follows:

Section 1. That all sidewalks shall have a width not less than one-fifth of the entire width of the street and all sidewalks hereafter laid shall be raised, from the curbstone line to the side of the street adjoining, in the proportion of five inches in ten feet, unless otherwise specially directed by resolution of the Common Council, provided that this section shall not apply to sidewalks whose width has previously been established by ordinance.

Sec. 2. That all sidewalks in said city shall be well and sufficiently repaired and maintained at the expense of the abutting land owners, so as to be even on the surface and so laid and constructed as freely to shed water and for the width of at least four feet free from turf, grass, weeds, stubbie and other foreign substances.

Sec. 3. That within that portion of said city described as follows, viz:—beginning with the intersection of the northeasterly side line of Norwood avenue with Green brook and running thence along said northeasterly side line of Norwood avenue continuing along northeasterly side line of Richmond street to its intersection with the centre line of Watchung avenue; thence in a straight line to the intersection of the easterly side line of Ninth street with the southerly line of Third place produced; thence along said easterly side line of Ninth street and the same line produced to its intersection with the southwesterly side line of Plainfield avenue; thence with the southwesterly side line of Plainfield avenue northwesterly to Green brook and thence along Green brook to the point or place of beginning; also on both sides of Watchung avenue from Richmond street to Woodland avenue; both sides of West Front street from Plainfield avenue to Grant avenue; and both sides of East Front street from Richmond street to Farragut road; both sides of Central avenue from Ninth street to Randolph road; in all cases in which sidewalks are not already constructed of blue stone flagging, sidewalks shall be constructed at the expense of the abutting land owners, and unless otherwise specially permitted by resolution of the Common Council, shall be composed of blue stone flagging, smooth and even on the surface, and properly laid in one course under the direction of and on such lines as shall be given by the Street Commissioner, and the flags shall not be less than four feet long and not less than two feet wide and not less than one and one-half inches thick in the thinnest part. And within that portion of the City of Plainfield described in this section, in all cases in which sidewalks are not already curbed with stone, cement, concrete, hard and durable substances, said sidewalks shall, when ordered by resolution of the Common Council, be curbed at the expense of the abutting land owners, and unless otherwise specially permitted by resolution of the Common Council shall be curbed with blue stone or ironolithic, not less than four inches thick in the thinnest part and sixteen inches in depth, smooth and even on the surface and laid in one course under the direction of and on such lines as shall be given by the Street Commissioner. That all return curbs shall have a radius of six feet, no piece to be less than three feet two inches in length.

Sec. 4. That within that portion of the said city not embraced within the foregoing limits described in Section 3, in all cases in which sidewalks are not now constructed in the manner hereinafter provided in this section, sidewalks shall be constructed at the expense of the abutting land owners, when ordered by resolution of the Common Council, and unless otherwise specially permitted by resolution of the Common Council, said sidewalks shall be composed of bluestone flagging as specified in Section 3, or crushed stone not less than six inches deep, thoroughly rolled and compacted, or cement not less than one-half inch in thickness, laid on at least four inches of concrete, said bluestone flagging, crushed stone or cement and concrete to be made smooth and even on the surface and properly laid in one course under the direction of and on such lines as shall be given by the Street Commissioner, and said sidewalks to be so laid for the width of not less than four feet, and in case bluestone flagging is used, the flags to be not less than two feet in width and not less than one and one-half inches thick in the thinnest part.

Sec. 5. It is hereby made the duty of the owners of land abutting on the sidewalks in said city to comply with the preceding sections of this ordinance under the direction and supervision of the Street Commissioner. The Street Commissioner is hereby authorized to serve notices in writing upon the owners or occupants of said lands requiring the necessary specified work to said sidewalks to be done by said owners or occupants within a period of thirty days from the date of service of such notice, and shall file with the City Clerk a list of the names of parties on which notices have been served: if any of said lands are unoccupied and the owner cannot be found within the city, the said notice shall be mailed, postage prepaid, to his or her postoffice address if the same can be ascertained; in case such owner is a non-resident of the city and his or her postoffice address cannot be ascertained, then the notice may be inserted for four weeks, once a week, in the official newspapers of the city.

Sec. 6. That in case the owner or occupant of such lands shall not comply with the requirements of the notice specified in the preceding section, said Street Commissioner shall file in the office of the City Clerk due proof of the service or publication of the aforesaid notice and thereupon the Common Council may by resolution order the required work to be done and paid for, and proceedings to be taken to perfect a lien for the costs thereof and to enforce payment of the same pursuant to the statute in such cases made and provided.

Sec. 7. That Sections 1, 2, 3, 4, of an ordinance entitled "An Ordinance Relating to Streets and Sidewalks and Encroachments Thereon", and the ordinance entitled, "An Ordinance Concerning the Construction, Maintenance and Repair of Sidewalks", and the amendment of said last named ordinance approved August 4th, 1890, be and the same are hereby repealed.

Sec. 8. That all ordinances and parts of ordinances which were repealed or abrogated by any ordinance hereby repealed, shall continue to be so repealed and shall be deemed abrogated.

H. DeMOTT,

With livery attached.

UNDERTAKER AND EMBALMER,

178 Somerset Street, Plainfield, N. J. 6 18 y

Your valuables will be safe in

Doane's Safe Deposit Vault,

LOCK BOXES

From $3.50 to $10 00 a year

Plainfield Packing House,

153 West Front Street.

Fresh hams	14c
Fresh shoulders	12c
Fresh pork	14c
Fresh sausage	13c

Our sausage is guaranteed to be made from PORK ONLY, and the purest spices alone are used.

ULRICH & BLATZ, Props

Finest Elgin Creamery Butter 25c. lb

Finest Dairy Butter 22c. lb

V. L. FRAZEE,

151 West Front St.

Mme. Menzeli's

School for Dancing,

PARK AVENUE HALL.

All the latest dances; waltz a specialty.
For particulars address 339 Park avenue.
10 16 tf

DEATHS.

SMALLEY—In this city Sunday, Oct. 14, 1894, Samuel Smalley, in his 56th year.
Funeral services from his late residence, 336 Woodland avenue, Wednesday, Oct. 17, at 2 p. m. Relatives and friends are respectfully invited.

CLARK—In Newton, Mass., Oct. 14, 1894, Sarah Welford Lomax, wife of James E. Clark, and daughter of the late Judge Lomax, of Keokuk, Iowa, aged 38 years.
Funeral at the house Wednesday morning at 10. Burial private.

UTTER—At his residence, 144 East 6th st., Monday, Oct. 15, 1894, Dr. Albert Utter.
Services at his late residence, Wednesday, Oct. 17, at 3 p. m.

WANTS AND OFFERS.

Advertisements under this heading, 1 ct. a word, each insertion. (Less than ten words, ten cents.) Cash must accompany ads.

TO LET—Apartments of 3, 4 and 5 rooms. Apply 426 Madison avenue. 10 15 3

GOOD cook, washer and ironer with references, desires situation. Apply 140 North avenue. 10 15 2

RESPECTABLE young woman wants washing at her home, or will go out by the day. Apply Mrs. D. A., 159 East 2 1 street. 10 15 2

OPERATORS and basters on good pants wanted. 141 Duer st. 10 15 3

BOARDERS wanted; large light front room, 114 Plainfield ave. 10 15 3

WANTED—Gentleman and wife or 2 ladies to board in private family; good location; desirable front room. Address M. D. A., care Press. 10 15 tf

CHAMBERMAID and waitress wants position; best of references. Call 338 East 4th st. 10 15 2

WANTED—Good cook and laundress, with references. 731 West 7th st. 10 15 2

EXPERIENCED stenographer will teach shorthand in return for banjo instruction. X. Y. Z., care Press. 10 15 2

A YOUNG lady having some spare time and with a knowledge of wood carving, desires a few pupils. Address G., care Press. 10 13 3

TO LET—Brick house, all improvements, centrally located, furnished or unfurnished. Address C. E. S., care Press. 10 11 6

WANTED—Cook and laundress in small family; must be well recommended. Apply 922 Central ave.

TO LET—At Washingtonville, only ten minutes walk from the trolly railroad a house and one acre of ground, barn and sheds also on place. Inquire of Mrs. D. Bartels, near the place. 6

SIX room house for sale or to rent. 57 Brook ave., North Plainfield.

FOR SALE—2 large dog houses, 1 Philadelphia lawn mower, 1 upright piano box, collection of rare butterflies, together with walnut cabinet containing 24 drawers. Call at 323 Carlton avp.

UNDER new management; city references; 515 Park avenue; one large and two small rooms with first-class board; terms reasonable. 10 16 6

STORAGE dry and secure. Wm. D. Thickstun, 197 North ave. 10 12 tf

LOST—Beadle hound. Reward for return to 985 Arlington ave. 10 10 tf

$3,000 BUYS dwelling, all improvements; worth $3,500. Mulford, broker. 10 1 tf

COAL and wood yard for sale; owner's contract with C. R. R. of N. J. prevents his giving his personal attention to the coal and wood business. For particulars apply to T. J. Carey, 326 W. Front st., Plainfield, N. J. 9 22 tf

Classes in Health Culture.

Lecture for girls and women to be given in Y. M. C. A. Rooms, Wednesday, Oct. 17, at 3 p. m. Exercises and instruction before and after the lecture. All interested are cordially invited. 10 15 2

NOTICE.

For gas consumed on and after Nov. 1, 1894, the price will be $2.00 per thousand cubic feet, less 10 per cent. for payment within ten days.

A special rate will be made where gas is used exclusively for fuel. E. R. POPE,
President P. G. & E. L. Co.
Oct. 10, 1894. 10 11 6

DRESSMAKING

In response to the continued requests of numerous patrons and friends, I have decided, in addition to continuing my business at home as for years past, to do dressmaking by the day, in a limited number of homes, bringing a helper with me, and supplying the latest styles. French system of cutting.
10 4 tf-c MRS. L. COLES, 78 Duer st.

Notice of Order to Limit Creditors.

Somerset County Surrogate's Office.

Estate of William M. Rider, deceased.

Notice is hereby given that on the fifteenth day of August, A. D., 1894, on the application of the undersigned, Administrator of William M. Rider, deceased, to bring in their debts, demands andclaims against the said decedent, under oath or affirmation, and present the same to the subscriber within nine months from the date of said order; and in default thereof any such creditor should be forever barred of his or her action therefor against the subscriber.

JAMES E SIMPSON, Jr., Administrator.
8 21 10

Notice of Order to Limit Creditors.

Somerset County Surrogate's Office.

Estate of Louisa Grader, deceased.

Notice is hereby given that on the first day of October, A. D. 1894, on the application of the undersigned, as executor of Louisa Grader, deceased, an order was made by the Surrogate requiring the creditors of Louisa Grader, deceased, to bring in their debts, demands and claims against the said decedent, under oath or affirmation, and present the same to the subscriber within nine months from the date of said order; and in default thereof any such creditor should be forever barred of his or her action therefor against the subscriber. JACOB VORHI, Executor.
10 2 7-oaw

RECEIVER'S NOTICE.

Henry B. Newhall, receiver of the Henry B. Newhall Company, by direction of the Chancellor of the State of New Jersey, hereby gives notice to the creditors of the said Henry B. Newhall Company, to present to the undersigned, receiver, and prove before him under oath or affirmation or otherwise, as the said receiver shall direct, to the satisfaction of the said receiver, their several claims and demands against the said Henry B. Newhall Company, within two months from the fourth day of September, 1894, or they will be excluded from the benefit of such dividends as may thereafter be made and declared by the Chancellor upon the proceeds of the effects of said Henry B. Newhall Company.

Plainfield, New Jersey, Sept. 4, 1894.

HENRY B. NEWHALL, Receiver.
9 12 6-oaw

IF you are not brave enough to meet temptation, do not look at the All-Silk Gros Grain Ribbons in all the desirable colors.

No. 16 at 13 cents.

No. 40 at 18 cents.

AT PECK'S

We have just received two more consignments of Dolls. Every one of them has been imported to our order. We get better value in that way and of course you get the benefit of it. Try it. We will take your order now and deliver it when you like.

R. C. RAND, 140 West Front Street.

TODAY WE PLACE ON SALE

a splendid line of

Overcoats

at $10, $12 and $15.

SEBRING, CLOTHIER,

Park Avenue, Packer's Block.

19-6-y

NOW IS THE TIME

To order your winter supply of

COAL.

We have completed our large plant on South avenue and are prepared to supply you with the best quality of Lehigh in the market. Also

Bluestone Flagging and Curbing.

12 large barrels best kindling wood for $2.
Leave orders at office, 171 North avenue, opposite depot.

No. 2 Coal, $4 ton. M. POWERS & SON.

Residence, Somerset street and Park place. 5 29 tf

OUR SPECIAL SALE

will continue through this week, and intending purchasers would do well to examine our bargains. Every department is replete with a tempting display of seasonable goods, all at prices unequaled.

Our Carpet Department

is now complete in its assortment of Carpets, Oilcloths, Mattings, etc., and we invite inspection.

LEDERER'S.

Have you seen our Cloaks?

YOUR HEAD

It's a Good head, and deserves a Good hat. The style, the fit, the price, suit all who put the matter

IN OUR HANDS.

E. M. LAING, Men's Goods,
165 Park ave. 10 2 tf

Our Waterproof Shoe

is double sole heavy calf skin in either Opera Toe or Medium French Toe. The only place in the city where you can get a calf waterproof shoe.

WILLETT, 107 Park Ave.

REDUCTIONS

To correspond with

THE NEW TARIFF.

LARGEST RETAIL STORE IN N. J.

Hahne & Co.

BROAD, HALSEY, NEW AND WEST PARK STS., NEWARK

Prices reduced in accordance with the downward tendency of values.

Marvels of Art, Science and Skill in

NEW FALL FURNITURE

New Designs in Carpets.

Everything to make home and its people comfortable for Fall and Winter. Grandest display in New Jersey. Lowest prices in America.

HAHNE & CO., NEWARK, N. J.

POSITIVELY THE LAST WEEK.

If you want those elegant lots on East Front street, opposite Sandford avenue, you will have to say so this week

J. F. MacDonald,

186 East Front Street.

KARL'S CLOVER ROOT PURIFIES THE BLOOD. CURES CONSTIPATION, INDIGESTION, ERUPTIONS ON THE SKIN. BEAUTIFIES THE COMPLEXION. IT GIVES FRESHNESS AND CLEAR SKIN.
$1.50 FOR A CASE IT WILL NOT CURE.
An agreeable Laxative and Nerve Tonic. Sold by Druggists or sent by mail. 25c., 50c. and $1.00 per package. Samples free.
KO NO The Favorite TOOTH POWDER for the Teeth and Breath, 25c.
Captain Sweeney, U. S. A., San Diego, Cal., says: "Shiloh's Catarrh Remedy is the first medicine I have ever found that would do me any good." Price 50 cts. Sold by Druggists.
SHILOH'S CURE.
THE GREAT COUGH CURE promptly cures where all others fail. For Consumption it has no rival; has cured thousands, and will CURE YOU, if taken in time. Price 25 cts., 50 cts., $1.00.
Sold by all druggists.
8 14 y

Frauds
Exist in many forms, but there is no fraud that is more contemptible than the one of substitution. Of all the substitution frauds there is none which perpetuates a greater outrage upon the consumer than the substitution of
Imitations
for Cottolene, which is the only reliable, wholesome and healthful shortening upon the market. Don't be induced to purchase
Counterfeits
of Cottolene, or you will be lamentably disappointed in the results. Cottolene as a shortening is endorsed by physicians and cooking experts. Be sure that your cook uses Cottolene.
Sold in three and five pound pails.
Made only by
N. K. FAIRBANK & Co.,
CHICAGO,
AND
Produce Exchange,
NEW YORK.

THE NEXT MORNING I FEEL BRIGHT AND NEW AND MY COMPLEXION IS BETTER.
My doctor says it acts gently on the stomach, liver and kidneys, and is a pleasant laxative. This drink is made from herbs, and is prepared for use as easily as tea. It is called
LANE'S MEDICINE
All druggists sell it at 50c. and $1 a package. If you cannot get it, send your address for a free sample. Lane's Family Medicine moves the bowels each day. In order to be healthy this is necessary. Address, ORATOR F. WOODWARD, Le Roy, N. Y.

ELY'S Cream Balm CATARRH
Is quickly absorbed. Cleanses the Nasal Passages, Allays Pain and Inflammation, Heals the Sores, Protects the Membrane from Additional Cold, Restores the Senses of Taste and Smell.
COLD IN HEAD
IT WILL CURE. A particle is applied into each nostril and is agreeable. Price 50c, at druggists or by mail. ELY BROTHERS, 56 Warren st., New York.

—IS—
Your Bike Worth $2
Suppose it is stolen or lost, what protection have you? None of course. Why not, therefore, protect your wheel with us? We will for the sum of $2 for the first year and $1 for every year thereafter, protect your wheel against loss or theft. Should you lose your wheel we give you one to use for 30 days, and should we be unable to return you your wheel at the expiration of 30 days, we will give you a NEW machine of the make you lost.
THE WHEELMEN'S PROTECTIVE Co. New York.
W. H. Rogers, Agt.
408 WEST 5th ST.
All wheels bought from me will be insured free of charge for one year. 4 27 y

FISCHER PIANOS.
ESTABLISHED 1840.
Nearly 100,000 Now in Use.
RECEIVED HIGHEST AWARD, WORLD'S FAIR, CHICAGO.
EASY TERMS,—EXCHANGED.
Catalogue mailed on application.
110 FIFTH AVE., cor. 16th St., N. Y.

AN IDEAL FAMILY MEDICINE
For Indigestion, Biliousness, Headache, Constipation, Bad Complexion, Offensive Breath, and all disorders of the Stomach, Liver and Bowels.
RIPANS TABULES act gently yet promptly. Perfect digestion follows their use. Sold by druggists or sent by mail. Price 50 cents a box. Address RIPANS CHEMICAL CO., 10 Spruce St., N. Y.

MEDICATED
Sulphur and Vapor Baths,
followed by a thorough rubbing with alcohol; a wonderful help for rheumatism and skin diseases. For men only; hours 8 to 11 a. m., 2 to 5 p. m. H. HORNISH, 28 North ave., Plainfield, N. J. Refers to Drs. Probasco, Endicott, Fritts, Tomlinson, Geo. W. Rockfellow and T. S. Armstrong. 6 27 y

THE DAILY PRESS'S PAGE FOR WOMEN.

THE DECOLLETE GOWN.

The Sprightly "Bab" Writes of Necks and Shoulders.

The Princess of Wales has been expressing herself very freely on the subject of gowns that are cut to low. I wonder what she would think if she could see the circle on the opera nights here in New York! The more bones a woman has the lower her frock is devised, and the more she suggests the fact that she is a close connection of some well-bred cow the lower will her bodice be found. Now, a very fat or a very thin woman never looks well in a low bodice. It is possibly that the throat may be beautiful; show that, then, but draw the line there. It is possible that the shoulders are beautiful; display them if you wish, but at least be a little modest about it. I think if all women realized how men talk and how men look at them when they so lavishly display their charms they would put on penitent's robes and let their bones and flesh be hidden from sight forever.

I like to see a beautiful neck, but I don't like to see an immodest woman. They can talk as much as they want about usage and being unconscious of the impression made. No woman becomes sufficiently used to displaying what ought not to be seen for her to forget it. As a general thing American women have not beautiful necks and arms. Like their French sisters, they are apt to be a little skinny; unlike the French they are not wise enough to hide their defects, but they display them and simply make themselves laughing stocks for wiser people. English women have beautiful arms and necks. Usually they are low busted and can wear their bodice with modesty cut much lower than can the American woman. I do think that women ought to give a little more thought to this, and that the line should be drawn between what is beautiful and what is not, for really that is what makes modesty and immodesty.

MRS. DRAYTON'S GIRLHOOD.

Chummy With Lispenard Stewart; But She Wedded Another.

The N. Y. Press, speaking of a prominent society woman whose name has figured unpleasantly in the newspapers recently, says:

It is necessary to go back many years to arrive at the beginning of the present Astor miseries. They were the years of "Lottie" Astor's girlhood. She was married fifteen years ago—that is, in 1879. Her life prior to that time had been spent at No. 350 Fifth avenue, the stately old home of the late William Astor. The Astors cling to this region of Fifth avenue for some reason or other. John Jacob Astor to-day lives at No. 374, officially speaking, though Mrs. Drayton has been occupying the house all alone. She left a month ago for New England, although she has tried to have it appear that she is in Europe.

When Charlotte Astor was still quite a little miss she met Lispenard Stewart, then a little boy. The two were constant companions. They were both remarkably proficient in the French language and they were in the habit of conversing together in that tongue. There are still old residents of this neighborhood who can tell you the usual tales of people's childhood—how Charlotte was very democratic and gay with the little girls of the block, and so on. When she was 16 she had a Sunday-school class. That was in Rev. Morgan Dix's church. She did not teach her scholars anything about the Bible, but she had them come up to her father's house every Sunday and then they stayed to dinner very often. One day she invited twelve little girls, all poor, and many friendless, to dine with her at her father's house. She had met them through the sewing society at Trinity Church.

William Astor was passionately fond of Charlotte. Hence the stories that her conduct killed him. They were in the habit of taking drives together in Central Park in the seventies. Once, as the police records of that time will tell you, their horses ran away and precipitated millionaire and heiress to the gravel.

Meanwhile Lispenard Stewart had been a fond wooer, and when the Astor heiress became a young lady William Astor was willing that the distinguished young man should be his son-in-law. But it all turned out another way.

THE RETIRED BURGLAR.

His Fondness for Little Children Got Him Into Trouble.

"I always was fond of little children," said the retired burglar, "and once I served a term on that account. I had gone into a house in the western part of the State and rummaged about downstairs, and finally got up and got into a room where there was a man and his wife and a little baby, all asleep. The baby was in a cradle that stood at the foot of the bed; not far from the cradle, standing against the wall, was the bureau. I transferred whatever there was of value in the bureau and then I turned to the baby; I couldn't help it. I turned my light on the kid to look at him, and it woke him up. He stared at me a little and then he began to smile and double up his fists at me.

"Well, he looked so funny that I chucked him under the chin, and that seemed to tickle him immensely; he threw up his legs and his arms, and laughed more'n ever, and tried to say something; all he could say was 'Goo—o—o,' but that was enough. You've heard of women so tired you couldn't wake 'em up firing a cannon in the next room that would wake up in a minute if the baby turned in its cradle? Well, when this baby said 'Goo—o—o' its mother not only woke up instantly but she began to get up before she was fairly awake; and all the time she was looking toward the cradle, and she saw the light long before I could douse it. Then she screamed and I made a great break for the door.

"But the man got there before I did; and, besides being very quick, he was very able-bodied and not the least bit afraid; in fact, he was a better man than I was, and the upshot of this business was that I got four years and six months just for stopping to chuck a little shaver under the chin."

Remark Stale, Too.

Mr. Younghusband—Oh, how I wish I had a piece of the apple pie mother used to make.

Mrs. Younghusband (sweetly)—It would be rather stale by this time wouldn't it dear?

"Can you not read my thoughts?"
They were near the cold, gray ocean with its eternal pulsations.
His ardent glance rested upon her glorious face,
"No," she answered, quietly; "I do not care for light reading."
A bittern rose near them, emitting a loud shriek as it took wing.
—Puck.

WALES AND HIS WIFE'S PARENTS.

He May Offend His Wife by Showing Them Too Little Attention.

The Prince of Wales' return to England from Homburg without paying his promised visit to Copenhagen has excited a good deal of unpleasant comment, particularly among those who recall to mind that the last occasion on which he met his father and mother-in-law was when they came to London for the purpose of endeavoring to straighten out certain differences between himself and his wife—differences which are currently believed to have been mainly due to his somewhat too marked attentions to the beautiful Countess of Warwick, the only woman of whom the Princess has condescended to show herself in any way jealous through all her quarter of a century or more of marriage.

It is now a considerable number of years since the Prince has been at Copenhagen, where he does not by any means find the atmosphere as congenial as does his better half, and his invariable absence from the annual family gathering, which takes place there, has furnished a theme for no little gossip.

Another matter which has attracted attention is the fact that he should have spent forty-eight hours in London on his return from the Continent without seeing his young grandson, Prince Edward of York, before going north to Scotland to stay with the Duke and Duchess of Fife. No one expects the Prince to manifest any abnormal interest in babies, but still there are so many hopes centred on the head of this infant, the poor little chap has been so ill with teething, so entirely deserted by all his relatives, even by his own mother, that one would have thought that after an absence of several weeks abroad the Prince of Wales might have found an hour to run down to the White Lodge at Richmond to see his son's only child.

But in any case I fear that the neglect on his part of his respects to his parents-in-law at Copenhagen is likely to strain once more relations between himself and his wife, who is very sensitive in all questions where her own immediate family is concerned.—Marquise de Fontenoy.

NAMING THE BABY.

Curious Ways in Which Names Are Found in Some Countries.

A Hindu baby is named when twelve days old, and usually by the mother. Sometimes the father wishes for another name than that selected by the mother. In that case, two lamps are placed over the two names, and the name over which the lamp burns the brightest is the one given to the child.

In the Egyptian family the parents choose a name for their baby by lighting three wax candles; to each of these they give a name, one of the three always belonging to some deified personage. The candle that burns the longest bestows the name upon the baby.

The Mohammedans sometimes write desirable names on five slips of paper, and these they place in the Koran. The name upon the first slip drawn out is given to the child.

The children of the Ainos, a people living in northern Japan, do not receive their names until they are five years old. It is the father who then chooses the name by which the child is afterwards to be called.

The Chinese give their boy babies a name in addition to their surnames, and they must call themselves by these names until they are twenty years old. At that age the father gives his son a new name.

The Chinese care so little for their girl babies that they do not give them a baby name, but just call them Number One, Number Two, Number Three, Number Four, and so on, according to their birth.

Boys are thought so much more of in China than girls are that if you ask a Chinese father who has both a boy and a girl how many children he has, he will always reply, "Only one child."

German parents sometimes change the name of their baby if it is ill; and the Japanese are said to change the names of their children four times.

Interesting Facts About Odessa.

Odessa, which is frequently described as the Liverpool of Russia, and which in point of trade and prosperity ranks as the most important city of the Empire, has just been celebrating the centennial anniversary of its foundation. Built in territory ceded to Russia by Turkey in 1792, the foundations of the present city were laid in 1794, and when, at the beginning of the century, the French emigre, the Duc de Richelieu, arrived upon the scene to assume his duties as Governor-General, a post to which he had been appointed by Emporor Alexander, there were only 400 houses and about 6,000 inhabitants in the place. To-day the population is over 500,000 of whom no less than 150,000 are Hebrews, and there is no city in the Empire more bountifully endowed with magnificent public buildings or where the inhabitants are possessed of greater wealth mostly amassed by commerce.

A Boy That Is in It.

A boy who was recently sent to a boarding school has just sent the following letter to his loving and anxious mother:

"I got here all right and I forgot to write before. It is a very nice place to have fun. A feller and I went out in a boat and the boat tipped over and a man got me out, and I was so full of water that I didn't know nothin' for a good long while. The other boy has to be buried when they find him. His mother came from Lincoln and she cries all the time. A horse kicked me over and I have got to have some money to pay the doctor for fixing my head. We are going to set an old barn on fire to-night, and I should smile if we don't have bully fun. I lost my watch and am very sorry. I shall bring home some mud turtles, and I shall bring home a tame woodchuck if I can get 'm in my trunk."

The Rival Hairdressers.

One of the two, by way of advertising himself, cuts his hair in the most faultless manner, according to the latest fashion plate; the other on the contrary, cuts his in the most clumsy way imaginable. The first customer who entered his shop did not fail to take him to task about it.

"How in the world, being yourself a barber, do you have your hair so badly cut?"

"Why, sir, the reason is simple enough. I cannot possibly cut my hair myself, but am obliged to have recourse to my colleague across the way, and he is such a duffer!"

"And I suppose you cut his in return?"

"Of course. And you can judge for yourself whether he oughtn't to be satisfied."—Il Carlino.

THAT COLLEGE BOY.

SOME SUGGESTIONS FOR MOTHERS WITH BOYS AT COLLEGE.

How to Make the College Boy's Room So Attractive that He Will Like to Stay in It. The Bookcase, Desk, Cushions, Etc.

Just how to furnish the boy's room this fall is the question which disturbs every woman who has a son going to college and away from her, perhaps for the first time in his life. How can it be done so that the mother feels that her boy will not remain out late at nights from the very cheerlessness of his room, and how can it be managed so that the boy will be proud of the spot furnished by his mother?

It is probable that the boy for his freshman year will occupy a room either in a college building or in a boarding house devoted to students. The room will have furniture in it, but nothing ornamental—not even a bookcase. May be it will be devoid of closet room or place to hang things—and the boy has never folded anything in his life.

The bookcase thought comes first. Have one made and send it by freight to the college town as soon as possible. Select a new style for the design. Here is the very latest. Have a carpenter make what looks like an immense book, half open, and after he had painted or enameled the outside a lovely green, with a gold back, let him print in white letters the title, "For Play or Profit." The bookcase is then fitted with shelves on the inside of the book and the lower edges are mounted on rollers. The boy will be very glad to stand this in the corner of his room with the back to the room, and when he realizes that it can be rolled toward the table at night, and that its shelves make an admirable place to store away ghosts of unfinished essays and half copied exercises, he will bless the mother who thought of it. The bookcase may stand five feet high if so desired. An art student in New York city has one about four feet tall.

The boy will want a couch. His room may not have one. Order a simple pine shelf with upholstering, springs and all things for comfort. Get a Bagdad rug to throw over it, and inform the boy that his trunk will slip under the couch, so that he need never travel home without his clothes because too tired to visit the storeroom for his trunk.

By way of comfortable chairs make plenty of sofa cushions to be dropped into hard backed rockers and cane seats, and try to make each cushion reminiscent. Let the boy select silk handkerchiefs. Let him ask his girl friends for old bandannas and broad ribbons and ex-parasol covers. Let the cushions seem like home. And to the corners of half a dozen of them sew a stout ribbon loop so that the cushion will hang to chair knob.

In the bottom of the boy's trunk put pictures, unframed, likenesses of authors, artists and celebrities, with colored copies of famous paintings. And in a stout box to go separately, place a small hammer, a gross of gold tacks to becomingly border the pictures, a small saw, a screwdriver, tacks and nails. These surely come good in four years' housekeeping.

The boy will want a desk. If you value his educational factors you will go to the expense of fitting one with a typewriter upon it and a sunken ink well. There will be a sunken tray for pens and pencils, a pencil sharpener fastened upon the side and a small closed receptacle for stationery. Over the desk will be a dictionary, books of reference and the bust of his favorite author.

If you want the boy to be very luxurious, furnish his apartments with rugs, antlers, water colors and all thing he had at home. But if the boy is to do college on a moderate amount yet in comfort, consider the little things. They will go far toward taking away the homesick feeling which often leads a boy into wild company his first college week.

THE LATEST WATER CYCLE.

A Queer Machine That Has Made Eight Miles an Hour.

The latest water bicycle is the invention of M. Gustave Train, a French engineer, living at La Villette, a suburb of Paris. His performances on the Seine lately have been watched with interest by large crowds of Parisians. Frequently it has been used by a young woman.

This machine is for use on the water only, must be carried on land and is not pneumatic. It has two metal wheels with wooden projections. The wheels resemble paddle-wheels. On either side of the cycle are long, narrow, wooden, canoe-shaped platforms. They are hollow and formed of several compartments each, so as to be practically unsinkable.

M. Train claims that he can make twelve kilometres an hour on his machine with comfort, and has done, he says, fifteen. That is about the rate of progress of a regular Seine steamboat. The wash from one of these vehicles does not incommodate the bicyclist.

At a recent trial near the Ile des Cygnes in the Seine the machine was overhauled by a number of newspaper men and bicyclists and pronounced to be serviceable.

The bicycle is of an entirely different type from the machine with which Herr Pinkert recently attempted to cross the English Channel. The German's friends awaited him with confidence at Folkestone, but he did not appear. Fortunately he had been picked up by a French fishing smack a few miles from his starting place.

He was unable to make headway against the strong cross current of the Channel. This did not, of course, prove that his machine was entirely useless.

A Custom of the Astors.

It is a cast-iron rule that when the head of the Astor family arrives at a certain age his photograph is taken and inserted in a frame which contains also those of his predecessors. These framed photographs stand in the head office, where the business of handling the vast estate is carried on, and every day a bunch of flowers is placed in a vase in front of them.

Cheap for Cash.

"Did Miss Trotters make any purchases while she was abroad?"

"Yes, indeed, she got an Italian count off the bargain counter in Rome.—Chicago Journal.

Willie Wiltod's mustache changes him wonderfully."

Florence—Why, you can't see it across the room."

"I know, but he talks about it instead of the weather—Chicago Inter-Ocean.

THE LONDON BEAUTY.

She is Shallow and Brilliant, and Has a Fool for a Husband.

Lena, "the beauty," is seven and thirty years old. She is the best dressed woman in London. She is so shallow and brilliant that one feels she ought to make a great name. Her beauty is perfectly preserved. An excellent digestion and a heart and conscience which have given her no sort of trouble have contributed to this desirable result. "I shall be thirty-eight next birthday," she is in the habit of saying, with the most delightful candor, "and I should be constantly mistaken for my own daughter if I were not so very much better looking."

Her husband? He is a fool, of course. What could he have been but a fool to think that Lena, brilliant and nineteen, could be marrying him for anything except his money? What can he be now but a fool to go on worshiping this woman who insults him a dozen times a day with her scornful good humor and her cruel wit? The world scorns scarcely less than she does herself his slow patience and long suffering. "My husband has no brains to speak of, you know," says Lena, conversationally. Her husband can hear the remark from the other end of the table. "He wrote a prize poem at Cambridge," she continues, enjoying herself very much; "that speaks for itself."

Presently Sir George falls ill. This illness is alarming; it even alarms Lena. In the very middle of the season she goes down to the coal country to nurse her husband. She puts on a very becoming cap and a delightful apron. The sick man always lies so that he can see her. She has done her best to break his heart, and he loves her still. The touch of her hand raises in him a thousand tender emotions. She is still the one woman in the world for him. And she leaves him. The deadly dullness of the place and the monotony and depression of a sick room soon get intolerable. She has always been quite selfish. Admiration is the breath of her life. And who is there to admire one in the coal country? She goes back to town, and a telegram informs her of his death. She laments him and curses herself passionately for a few days. But there is the estate to see about, and one's black and all sorts of things. "I am not sure that black is not more becoming to me than anything else," she says.—Cornhill Magazine.

WILLIAM C. WHITNEY.

A Man Wise in Matters of Business, Politics and Health.

Ex-Secretary William C. Whitney is one of the men who is considered in every discussion of candidates for the next presidential nomination of his party. As Secretary of the Navy he pursued a broad and progressive policy which received the commendation of Republicans as well as Democrats, and in both political and business circles is popular and potent.

When the Democratic Convention of New York met, he was one of the men prominently named for the Governorship, and when the convention was adjourned a day, one purpose of the adjournment was to await the incoming of the Majestic, on which Mr. Whitney was a passenger, and get his consent to the nomination. He peremptorily declined, and Senator Hill, another prominent presidential candidate, was named. The nomination of the ex-Secretary, many believed, would have harmonized his party, as he has prudently kept aloof from the factional fights, and is popular with both wings of the Democracy, but for some reason he preferred not to run.

Mr. Whitney takes remarkably good care of his health, and is, perhaps, the most notable illustration of the value of persistent exercise in New York society. Most men of Mr. Whitney's years who have lived amid the easy surroundings which millions of money can buy are stout and unwieldy or practically invalids. There are a few notable exceptions, as in the case of Cornelius Vanderbilt and Henry M. Flagier. Any one, however, who has attended a meeting of the Chamber of Commerce or any similar gathering where several scores of millionaires are to be seen together, must have been struck by the general look of weariness and the low physical condition which characterizes the men.

The ex-Secretary of the Navy is abstemious in almost everything except exercise. He practically lives in the open air, and rides twice a day, even during the busy season in New York. He often makes it a point in winter to drive from his house in Fifty-seventh street to the Mills building and back in a cab, with the windows open on both sides, even in the coldest weather. This, as he once said to the writer, gives him nearly two hours of rapid driving in the clear, open air. It might be a longer journey and more tiresome than on the elevated road, but the fresh air compensated for all that. In the morning he rides in the park from 7 to 8 o'clock, and this is what is known by the horsemen as "hard driving," the ex-Secretary always having a mount on a mettlesome and powerful hunter, and his journey is not that of a rocking-horse character by any means. In the afternoon, at about 5 o'clock, he is often seen again, galloping or trotting sharply on the west bridle paths. When the weather is clear Mr. Whitney and his brother-in-law, Col. Payne, regularly walk along the block on Fifty-seventh street for half an hour after dinner. The figures of these two well-groomed men, walking methodically back and forth for half an hour or thereabouts in the evening, is a familiar spectacle to the residents of the block.

This Is Worth Trying.

A spirit bath, such as is sometimes used by professional dancers, is excellent to keep the feet in good condition. After bathing them rub the soles and between the toes with a little alcohol, which may be perfumed with a cologne, to make it more agreeable. A systematic bathing of the feet, putting on fresh stockings, or freshly aired stockings, each day, allowing the shoes to rest and air at least twenty-four hours after wearing before they are worn again—all this conduces to the health of the members. There is scarcely anything that is so restful after a fatiguing walk or household employment as a footbath—followed by a change of stockings and shoes. It is astonishing to one who has never tried this simple method of treating the feet how often corns, and even bunions, will vanish before such care.

Rotund Joke.

"No, I cannot marry him. He is not straightforward."

And in view of the fact that his measurement around the shoulders was 27 while his waist measure was 48, they were forced to admit that she was right.—Cincinnati Tribune.

"THE STAY AT HOME'S" REVENGE.

Her Retaliation for the Snub Received from the Summer Girl.

Two of them had evidently just returned from a summer outing and they made no particular effort to conceal the fact. They greeted the third girl with little screams of surprise and delight.

"Why, how well you look after being cooped up in town all summer!" cried the girl with the sunburned nose.

"Do tell us how the city looks in July!" fluttered the girl in the duck suit.

"I am well. It looks just like it always does in July—I haven't minded it a bit," returned the girl with the far-away look in her eyes.

"You poor, brave girl," cooed the girl with the sunburned nose; "I suppose you've decided to live for others, like the broken-hearted people in the novels."

"Well, no, I——"

"I think it was just horrid the way Jack treated you," broke in the girl in the duck suit; "I told him so when he ran down in July—made him take me driving on purpose."

"But, really——"

"Oh, yes! I know what you are going to say. Jack told me the same story about your flirting so with Dick that it caused the quarrel; but I just told him that if you were generous enough to take all the blame I was not silly enough to be deceived by it."

"Oh, but, Sue——"

"Yes, and I just told all the girls how shockingly he had treated you, and they must have snubbed him for it, because he avoided them all the time he was there. He really seemed so lonely and downcast that I felt sorry for him after all and asked him to go sailing once or twice, but he always refused. I suppose he was ashamed."

"But, girls, it was all my fault. I did flirt awfully with Dick, and then we quarrelled and I broke it off, and"——

"Oh, yes, that's just like you, to take his part, after all when——"

"You ought to have more spirit, everybody knows——"

"Look here, girls," said the girl with the far-away look in her eyes, "you may just as well save your sympathy for some one who needs it. I treated Jack just as badly as could be, and it would have served me just right if he had never spoken to me again, but as soon as he came back to town he came over to see me and we made up, and—and we're to be married in September, after all."

And then, says the Chicago Tribune, the conversation seemed somehow to have come to a standstill.

J. SLOAT FASSETT.

He Has Held High Positions and He Aspires to Higher.

Mr. J. Sloat Fassett, of Elmira, is one of the most active and influential of the young Republican leaders of the State of New York. Three years ago he was the candidate of his party for Governor. While he was defeated by a Democratic candidate, it is recognized that '91 was a Democratic year, and that he therefore was not discredited by his defeat. As a member of the Senate he took prominent rank, and he was afterwards appointed by President Harrison, Collector of the Port of New York—one of the most important offices in the gift of the President. In the recent contest for the Republican nomination his vote in the Convention was next to that of Morton, the nominee, although only a small percentage of Republican strength went to him. Mr. Fassett is also the proprietor of the Elmira Advertiser, a well-known newspaper of the Southern Tier, and is in other ways prominent in the business and political affairs of the State.

J. SLOAT FASSETT.

Mr. Fassett married, several years ago, Miss Crocker, the daughter of a wealthy Californian, and she has been no small assistance to him in his political career, although very domestic in her tastes. She has great faith in her husband's future, and his defeat three years ago was no slight disappointment to her, and it was hardly less disappointing to her friends, who thought what a splendid Governor's wife she would make, and how finely she would dispense the hospitality of the Executive Mansion at Albany.

Mrs. Fassett is as proud of her children as she is of her husband, and has the reputation of being one of the best mothers in the city where she lives. A short time ago she came to New York and registered at the Fifth Avenue Hotel, as "Mrs. J. Sloat Fassett, nurse and five children," the quintette of small folks being very much in evidence.

Whether Mr. Fassett obtains the Governorship, which he desires, or not, it seems certain he is destined to have a political future, and it will not surprise his friends to see him hold the office of Governor, Senator or almost any other which the people have to bestow.

AN OPEN SOUTH POLE.

The Present May Be a Good Time to Get at the Southern Pole.

It is evident that some climatic conditions have existed in the neighborhood of the Antarctic pole for the last few years, which have caused masses of ice to appear in frequented waters, by the side of which our usual Northern icebergs are as mole hills to mountains. These have been so reported by masters of vessels making passages in the extreme South, that there can be no mistake about it, even allowing for imagination and exaggeration. No doubt many a ship reported missing found her fate upon or among these ice masses. Such being the case, it stands to reason that the present would be a favorable time for exploration toward the South pole, and efforts have been made for some time to have the English Government undertake such a mission, and endeavor to discover whether a great Antarctic continent, with its lofty volcanic mountain ranges, does really exist, and, incidentally, what new hunting grounds for seals and cetaceans are to be found.—The United Service.

A STRATAGEM.

Gertrude Hazelton was undeniably a coquette. She was not a girl who would win a man's heart merely for the sake of breaking it, but that she was a girl to whom coquetry came as natural as did the smile to her lips her intimate friends and George Hazard, her lover, acknowledged.

George called one beautiful June day to take Gertrude for a drive, but the servant said, "Miss Gertrude is engaged in entertaining a caller." The horses were beginning to get impatient, as was also their driver, when at last she came down the long walk from the house looking very lovely in her white dress, her large chip hat partly shading her face, and as he looked at her he almost forgot his impatience of a moment before.

"Here at last, Gertrude," he said, as he helped her into the carriage, "who was your caller?"

"Captain Leighton," she answered.

"Captain Leighton again?" and Gertrude, looking at him from under her long lashes, saw with mischievious eyes how his face clouded.

"Why, yes, George. Captain Leighton is mamma's friend and mine. He calls often."

"But you know, Gertrude, how I dislike the fellow," and Gertrude smiled as she thought how pleased George would be if he only knew her dislike for Captain Leighton equalled his own, but aloud she said, "I really believe you are jealous of him, George."

"No, Gertrude, I am not; "but Captain Leighton, as you know, admires you greatly, and as you are my promised wife I feel justified in asking you to discourage his attentions."

"I will begin to regret giving you that promise," she said, pouting, "if you get so unreasonably jealous."

"Unreasonably, Gertrude," he questioned, reproachfully, and Gertrude had not the grace to answer him, and maintained a grave silence during the rest of the drive, answering George's questions only in monosyllables: but when at last they reached home she asked him, rather ungraciously, in to tea, which invitation he accepted.

Fay Hamilton, a cousin of Gertrude's, was spending the summer with her, and from the day of their introduction she and George had been firm friends.

After tea Gertrude went at once to the piano, taking no notice of George, for she had not quite forgiven him for daring to remonstrate with her about Captain Leighton; and as she sat running her white hands lightly over the keys, Fay beckoned George to her side and asked him why he looked so unhappy. "Has Gertrude been unkind again?" she asked.

"I am almost forced to think Gertrude is beginning to regret her promise," he answered.

"You are mistaken, George," said Fay, hastily. "Gertrude does love you dearly, but you are too devoted; too ready and willing to obey her every command, and as hers is a nature that wearies of constant attention you should commence practicing indifference yourself and be less devoted. As she delights in making you jealous, make her jealous in return."

"I have not conceit enough," he said, smiling, "to imagine I can make her that."

"But you can," interrupted Fay, "let her be jealous, say, of me. If you will be firm and help me carry out the little ruse to make Gertrude feel something of the pain her indifference causes you, I am sure it will teach her a lesson, and also convince you of her love."

"But what am I to do?"

"Commence devoting yourself to me, especially in Gertrude's presence. Be just as indifferent to her as she is to you, and see how well the plot will work."

"How good you are, Fay," he said looking at her gratefully, and just then Gertrude turned from the piano, anxious to see how George was bearing his punishment, and whether he was looking as miserable as she was picturing him. She was very much surprised to find that he had apparently forgotten all about her, and seemed very much absorbed with Fay.

It was hard work for George in the days that followed to keep up the role he had begun—that of the careless, indifferent lover, for Gertrude, piqued at his inattention, was unusually sweet and gracious to Captain Leighton, encouraging him in every way, greatly to George's anger.

The Captain was very assiduous in his attention to his lovely hostess one evening when there was a little party in Fay's home, and Gertrude was obliged to appear happy, but it was a happiness wholly assumed, for George had scarcely deigned to notice her, but was devoting himself with conspicuous attention to Fay.

Captain Leighton was delighted and he embraced the opportunity to lead Gertrude away from the conservatory to tell her of his love. "I have always loved you, Gertrude," he said, "since the moment I first saw your sweet face, and had hoped to win you for my wife until I saw you preferred another, but now, as you have seen as I have for some time, George's devotion to your cousin, won't you give up this lover, Gertrude, and let me show you how happy I can make you as my wife?"

Gertrude at first was too surprised to speak, but seeing the dark face of the Captain so near her own, said indignantly—"Captain Leighton, how dare you speak to me like this? If, as you say, Mr. Hazard is unfaithful and loves Fay, I am still his betrothed wife." And turning from the discomfited Captain, she hastily crossed the lawn and almost into the arms of George.

"Gertrude," he exclaimed, forgetting his role at the sight of her flushed face and excited manner, "what is the matter? Are you ill?"

"Ill? No," she answered, and then burst into tears.

In astonishment George led her into the now deserted conservatory and said, tenderly, "Will you tell me, Gertrude, what is the matter?"

"Yes, I will tell you," answered Gertrude, in a voice which she vainly tried to steady. "I think after this evening it is time our engagement was ended. Here is your ring," taking with trembling fingers the solitaire from her left hand. "Now you are free to win Fay."

For answer, he only took her in his arms, and Gertrude, looking at him through the tears she had vainly tried to keep back, saw that he was smiling.

"It was all a mistake, Gertrude," he said. "Fay is my friend, nothing more," and then he told her of their plot to test her love, and how hard it was for him to feign the indifference which he did not feel; that the scene in the conservatory was enacted for her especial benefit, as they had seen her coming toward them.

"How cruel you were, George," she said. "But you may congratulate yourself and Fay also, on your plot, for it has taught me a lesson that I needed and one I shall not forget.—Isabel Van Velsor in Buffalo News.

A FAMILY
Supplied with a case of
CRIMPTON'S HOME TABLETS
Has a
"Doctor in the House."
These Tablets are standard prescriptions of first-class physicians, in accurate, convenient and economical form. A special remedy for each complaint, not a "cure all."
Complete case, $3; single remedy, 25 cts. Highest testimonials and references. Inquire for illustrated circular. For sale by
For sale by
Geo. W. V. Moy,
Park ave. and 4th st., Plainfield, N. J.
Mfrd. by The Home Tablet Co., New York
8 7 3m t t s

EDUCATIONAL.

Mme. Menzeli's
School for Dancing.
Adult class will open Thursday, Oct. 18, 8 to 10.30 p. m. Children's, Thursday, Oct. 18, 4 to 5.30 p. m.
Adults private class will meet every Monday 8 to 10.30 p m. Children's private class every Monday 4 to 5.30 p. m.
Children's reception Monday, Oct. 15, 4 to 6 p. m. All are cordially invited to attend.
PARK AVENUE HALL,
Park avenue, near 4th street. 10 12 tf

DODWORTH'S
CLASS for DANCING
AT THE
Seminary, Plainfield,
WILL COMMENCE
Wednesday, October 31.
For terms and particulars, inquire of Miss E. E. Kenyon, at the Seminary.
10 2 2m-o

PLAINFIELD SEMINARY
Will re-open
September 13.
27th Year
MISS E. E. KENYON,
8 8 3m Principal.

Afternoon Class for Young Ladies
Three times per week. Higher English Branches, French and Music. For terms apply MISS FAWCETT,
25 Washington ave.

ROCKVIEW HOME & DAY SCHOOL.
Re-Opens September 10, '94
Kindergarten, primary and intermediate departments.
Misses Peck, Principals.
Miss Edith Bond,
Kindergartner. For particulars address 317 East Front street.

Miss Clara S. Hellwig,
426 EAST SECOND STREET,
Graduate of the St. Peter & Paul College, Moscow, Russia, recipient of the gold medal, the highest honor awarded for studies by the Empress of Russia, will resume her private lessons and classes in French, German, Russian, Latin, English Branches, Drawing and Painting Sept. 15. 9 4 2m-eod

EAST GREENWICH ACADEMY,
EAST GREENWICH, R. I.,
About 14 miles from Providence on Narragansett Bay.
FOUNDED 1802.
Both sexes. Steam heat and electric light Endowed. Twelve courses, a good Gymnasium, a Cadet Corps, well appointed class rooms. $200 a year. Opens September 11. Write for illustrated catalogue.
Plainfield reference, W. D. W. Miller, 309 LaGrande ave.
F. D. BLAKESLEE, D. D.,
7 25 y-ws-c Principal.

Miss Scribner and Miss Newton's
SCHOOL FOR GIRLS
and KINDERGARTEN,
303 LaGrande avenue,
WILL RE-OPEN SEPT. 17, 1894.
For particulars address the principals.
8 14 3m

Miss Fawcett's School,
25 Washington Ave.
Department for boys to the age of 12.
" girls and kindergarten.
Girls prepared for college.
Re-opens September 13.

PROF. A. R. WALSH'S
Dancing Classes
and Delsarte
will open at the
OLYMPIA,
416 Sycamore street, between 4th and 5th,
TUESDAY EVENING, OCT. 8,
Terms $2 per month
CLASSES—Misses and Masters Tuesday afternoons at 4; ladies and gentlemen Tuesday evenings at 8. N. B.—Prof. Walsh of New York teaches the system of the American Society of Professors of the art of dancing only. Trial solicited. 9 29 m

Mrs. L. Adams,
Fall and Winter Millinery.
Newest ideas in French and Domestic Hats, Bonnets, Birds, Feathers, Flowers, Ribbons, etc., at moderate prices. A variety of Silks for fancy work.
111 East Front st., Under 1st National Bank.

H. A. STILES,
of Leech, Stiles & Co., the Philadelphia Eye Specialists, formerly with
QUEEN & CO.
—OF—
PHILADELPHIA,
SEND THEIR
EYE
SPECIALIST
TO PLAINFIELD
Every Thursday.
He will be found at
No. 107 East Front Street,
Dunham's Real Estate Office
From 10 a. m. to 5 p. m.

L. PAOLI & CO.,
Fruits, Confectionery, Temperance Drinks, Segars, Etc.,
128 NORTH AVENUE.
FRESH ROASTED PEANUTS EVERY DAY, 5 CENTS A QUART.
I take this method of informing my friends and the public in general that I am again in business at the old stand. I solicit your patronage. Will not be undersold by any in the business. Store will close at sundown on Friday and open at sundown on Saturday night. 8 1

Gold Dollars for Fifty Cents.
—NO.—
BUT FULL VALUE.
C. E. MORSE, Painting and Paper Hanging, 37 Chatham street.

WM. D. THICKSTUN,
Real Estate and Insurance,
197 North ave. 10 1 tf

EDWIN B. MAYNARD
Hair Cutting and Shampooing.
Tonsorial Parlor, 24 Park ave., Plainfield, N. J.
Ladies shampooing and childrens hair cut in a good style. 10 19 *

HENRY C. ADAMS,
Real Estate and Insurance,
197 North ave., - Opp. Station.

CODDINGTON'S
FURNITURE AND FREIGHT
EXPRESS.
OFFICES—24 West Front street; 28 Park avenue. Post Office Box 383.
PIANO MOVING A SPECIALTY. Large covered trucks. Goods sent to any part of the country. Charges reasonable. Satisfaction guaranteed 11 20 tf

E. H. HOLMES,
DEALER IN
COAL and WOOD,
YARD—No. 24 Madison Avenue. Also Office for coal orders with Woolston & Buckle, 27 North avenue.

PASSAIC VALLEY DAIRY
PURE MILK from Jersey cows delivered at residence. Our Jersey Cream is rich and pure. Orders by mail promptly attended to.
J. C. COOPER,
8 21 tf Plainfield, N.

REAL ART IN BEGGING.

The Beggar's First Step is to Get the Attention of His Intended Victim.

The professional beggar in New York uses various devices to get a hearing, for if he can once gain the attention of his intended victim he has taken the first step toward success.

"Can you direct me to Ninetieth street and Seventh avenue?" asked a poorly dressed woman whom I met in Fourteenth street.

"You had best take the elevated road at the corner and get off at Ninety-third street," I answered.

"How far is it?"

"About four miles," I said.

"That's a long ways to walk and I haven't a cent. Could you give me a nickel to pay my fare?"

Within three days I again met the woman at the same place, with the same story.

"Do you speak German?" asked a young man with a Teutonic countenance, in good English.

"I do not."

"I live in Hoboken. Could you lend me three cents to pay my ferriage, as I haven't a cent? I will pay it to some one who is as hard up as I am."

Twice since then the same man has started the same conversation with me, but he gets no further than the first question.

A woman was standing at the corner of Twelfth street and Sixth avenue, gazing intently at the Jefferson Market tower.

"My poor old eyes are not much good," she said in soliloquy, and then, turning to me, asked: "Can you see what time it is by that clock?"

"Half-past nine."

"So late? Mister, could you give a poor woman a few cents?"

At ten o'clock she was still at her post.

"Be careful if you go in there," said a genteel appearing man, as I approached the entrance to a place of amusement.

"Why?" I asked.

"I have just come out, and find I have my pocket picked, and I have to go to Yonkers to get home. Could you lend me half a dollar? I will return it."

I watched the man until he had collected two half dollars.

"Did you drop these, sir?" asked a boy as he ran up behind me with a pair of cheap eye-glasses in his hand.

"No. They are not mine."

"I am sorry, boss, for I thought you might give me a few cents, as I have had nothing to eat to-day."

Two other men were approached in the same manner before I had walked a block. One evening as I turned from Grand street into the Bowery a man who was approaching dropped a coin at my feet, and I had to stop to prevent a collision with him as he stooped to pick it up.

"Nearly lost my nickel," he said, "and I am trying to get another to pay for a night's lodging. Could you help a poor fellow out?"

Very likely he got his lodging.

TRILBY'S SONG OF BEN BOLT.

Written By An American Although Claimed as English.

It happens that much is made in Du Maurier's story of the singing by Trilby of the song "Ben Bolt." In speaking of the song the author in one place says that its harmonies in the playing of Svengali, "were all magnified into a strange, almost holy, poetic dignity and splendor quite undreamed of by whoever wrote the words and music of that unsophisticated little song which has touched so many simple British hearts that don't know any better—and among them, once that of the present scribe—long, long ago." That started a great discussion in England, but the controversy on this side of the Atlantic was settled shortly after it arose by the publication in The Sun of the fact that "Ben Bolt," was written by an American, Thomas Dunn English. On the other side it was assumed in the simple British manner governing such things that the song was written by a Briton, and it was variously credited to every song writer antedating "the fifties," when Trilby sang it to Little Billee's mixed emotions, sitting cross-legged on the model throne in the studio in the Place St. Antonio des Arts.

Well, the song writer, still lives, and in this news story of "Trilby," its successes and its controversies, it is meet that something should be said of him. This much is told in the exact and unimaginative Congressional Directory, for Thomas Dunn English is a member of Congress in the House of Representatives from the Newark, Sixth New Jersey district. He was born in Philadelphia, on June 28th, 1819; was graduated Doctor of Medicine at the University of Pennsylvania in 1839, and called to the Philadelphia bar in 1842, but has mainly pursued authorship and journalism; in 1863-4 served in the New Jersey Legislature; in 1876, received the degree of Doctor of Law from William and Mary College, Virginia; was elected to the Fifty-second and reelected to the Fifty-third Congress.

THE OLD PROVERB TRUE.

Bjornson Believes the "Early to Bed" Proverb is Sound.

In an article by Bjornsterne Bjornson, in the Revue des Revues, the celebrated Norwegian writer inveighs against the growing custom of turning night into day. The practice, he thinks, if altogether pernicious. In discussing it he says:

"It ruins men's health, perverts their tastes, and is as effective in lowering the standard of intellect as the abuse of alcohol. The State ought to legislate in the matter. If State employees and the schools were made to begin work at sunrise and to cease work at midday (or, two hours later, if necessary), this reform would soon lead to others. Noon would again be noon, and all shops would be closed early in the afternoon; evening would once more be evening as in former times. The theatres would be open from four to seven, or from five to eight, and between nine and ten everything would be closed and all lights would be out, as at present in the country, where people have not yet ceased to work during the day and sleep at night. Such a reversion to 'elders' hours' would do much to alleviate the evils from which society is at present suffering."

An Odd Anagram.

We should like to know the name of the author of the following puzzle and anagram:

"A —— old woman with —— intent
Put on her —— and to market went;
"'——,' said she, 'give me, I pray,
The wherewithal to —— this day.'"

Each of the blanks is to be filled with a word of four letters, and the same letters occur in each of the five different words. These words are consecutively, "vile," "evil," "veil," "Levi" and "live."—Chicago Record.

FULL AS A GOAT.

A Billy of That Persuasion Gives a Sad Example of That Condition.

"Look out dere, fellers!" shrieked a touzle-headed youngster, whose flying bare feet were carrying him toward the foot of West Fifty-first street. "Look out dere, Billy's on a tear."

There wasn't very much doubt about it. Billy's tear was extensive. It led him from the sidewalk to the middle of the street, and from the middle of the street back to the curb, along which he tried to walk with as much comic dignity as complete failure. It led him to leap into the air with his feet together, and to come to earth again with his feet helplessly limp and wide apart. It led him to rush across the sidewalk with his head dead set for a fruit stand, and then, before he had got half way across, to plunge suddenly backward down into a German cobbler's shop in the basement. The cobbler gave the intruder a jab with his awl and Billy flew out of the areaway like a compact rocket, scattering the crowd of yelling youngsters that had gathered at the top of the stairs and corkscrewing down the street like the propeller of an Atlantic liner at full speed. There was a policeman at the corner, but he made no effort to arrest the inebriate or to check the procession. In fact, he rather seemed to enjoy it, and held on to a railing that he might not double up with laughter. For Billy was a goat fallen into evil ways.

"It do bate the divil," said the policeman with a fine department accent, "to see that goat whin he's full. He was the daycinist goat on the block till m Flaherty byes giv him a dipper av lager last St. Pahthrick's day, and iver since he's bin a dishgrace."

"But how does he get the beer?"

"Ah! it's a regular can-canner thet he is now. He waits outsoide the saloons, and whin they roul out the kigs and shtands 'm up at the kirrub, Billy just butts them over and laps up the hale-taps. And win he gets full he's the killingist thing outside av a cock foight. There he goes now across to the dump lot on Fefty-secind, and weth the whole divil's gang after 'm. Gobs, but I'll have to rin him in yet, mebbe, I donno."

Meanwhile, Billy had charged his pursuers twice, had overturned a baby carriage with twins in it, and tried to get behind a board fence by going through it. But his legs were getting shaky, and when he reached the empty lot by the riverside he made a last attempt to gather his beard into his mouth with his tongue, tied his front feet together, threw one bleary, beery wink at the cliffs of Weehawken, and gave a faint bleat that ran into hiccough, and fell over. Billy was dead drunk.—N. Y. Sun.

VIRCHOW ON THE MONKEY THEORY.

The Great Professor Condemns Darwin's Evolution Theory.

Professor Rudolph Virchow declared himself emphatically against the Darwinian theory of the origin of species at the convention of anthropologists which met recently at Innsbruck. Virchow is considered by many competent judges the greatest anthropologist living. He has probably made more measurements of the representatives of various races and tribes than any other specialist.

In his address at Innsbruck, Virchow did not mince words in his attack upon Darwin, whose theories, he said, instead of aiding the researches of anthropologists, had been hindrances to them. "Darwin himself," he continued, "refrained at first in his explanation of his law of development, in the work on the origin of species, from applying it to human beings. There has been a long investigation of this theory. The attempt was made to solve the question by speculation, and the 'monkey theory' was set up. It would have been just as easy to come to a 'sheep theory.'"

This "monkey theory," as Virchow likes to call the ideas of Darwin, had been harmful to anthropology. Anthropology to-day, however, bothered itself little about this theory, which was started twenty-five years ago. Anthropologists had to accept the actual world, and the race question naturally appealed to them. It was impossible, in Virchow's opinion, to say whether or not a colored race could descend from one not so marked; no positive example existed. Such a thing in the case of an individual was looked upon as a pathological event.

Metaplasia (change from one kind to another), Virchow declares, could not take place without anomaly. This anomaly could become hereditary. If that took place in a family, "we come upon the hereditary variation, and by multiplication we get the race. We know that a race can retrograde. Where we find an example of atavism, we must ask the question, of course, whether this atavism is not a proof that the race developed from a being of that kind. It is almost always impossible to speak with certainty regarding the origin of a race or tribe."

Not Enough to Warrant Thanks.

"A perplexed Essex vicar" has been appealing to his fellow clerics for advice as to the propriety of holding harvest festivals in the churches this year. In his district not only has the harvest been absolutely ruinous to the farmers, but the laborers have lost so much time through the rains that their harvest savings, upon which they depend to carry them through the winter, have practically disappeared. "What am I to do?" this reverend gentleman asks in despair. "It seems almost a bitter mockery to ask them to return thanks for a benefit which they have not enjoyed and cannot now receive." Clergymen who have written in response to his appeal express sympathy with the sufferers, but, recalling the Apostolic injunction, "In everything give thanks," do not approve the suggested omission of the time-honored harvest festival.—London Telegraph.

Where Widows Need Help to Wed.

According to a vernacular paper in India, a movement in aid of the remarriage of widows among Mussulmans was started two or three years ago in Kalanam, in the Gurdaspur district. The Mahometan religion does not prohibit the remarriage of widows, but long residence in India and contact with the Hindu has made many Mahometans look down upon remarriage of widows.

Considerable opposition was at first shown, but it has been overcome. A widow remarriage association has been formed, and publishes a flourishing weekly paper which disseminates news and information on the objects of the society. Over eighty widows have been remarried within the last three years, and the fund started to aid destitute widows on their remarriage exceeds 20,000 rupees.—London Daily News.

A SONG OF HARVEST.

Reap, O reap: gather and reap.
Where golden ripples laugh and run,
For the hush of noontide, still and deep,
Lies on the ripened ears like sleep,
Where cornlands greet the sun.

Lift up your weary eyes, behold
The golden field, the golden air;
The west wind flecks the swaying gold
With light and shadow manifold,
And gold gleams everywhere.

Reap, O reap: while the sickles sing
The harvest song of a world at rest;
Reap with a rhythmic sweep and swing
Till silence falls with evening,
And peace is manifest.

Lift up your joyful eyes and see
The silver night, with gliding feet
Move from the sunset glimmeringly,
And, priestess of God's ministry,
Hallow the garnered wheat.
—Pall Mall Gazette.

LITTLE THINGS.

Brief Paragraphs On Various Matters of Interest.

A Cincinnati man's will, just made public, bequeaths the sum of $1,000 to be used in seeking a method whereby mosquitoes may be destroyed. He had suffered for years from a large bite on the nose.

Mrs. Myra Gaddings, of Liverpool, has invented a reversible bonnet. It is so constructed that it can be changed in ten minutes from a Gainsborough flaring brim to a dainty toque or widow's cap.

The Government has at last found a purchaser for the colossal globe which cost $13,000, and was on exhibition in the Government Building at the World's Fair. The South Park Commissioners have given $10 for it.

The oldest emblem of royalty in existence is the iron crown of the Lombards. The inner strip of iron, according to tradition, was beaten out of one of the nails used at the crucifixion. Its most distinguished wearers have been Charlemagne, Charles V. and Napoleon.

On the isle of Falster, in the Baltic, at Nykjobing, a great find has been made in the unearthing of two superb specimens of antique brass horns of the same model as those in the Copenhagen Museum. These instruments are two yards long, and are decorated with chains and ornaments. They are believed to be 2,500 years old.

A curious case of kleptomania is reported from Paris. A wealthy woman, noted for her wit and brilliancy, has a mania for stealing men's hats. She can create a hullaballoo at a tea party or ball that makes things decidedly unpleasant. The hats are of no possible use to her or to anyone else, because she cuts out the crowns as soon as she gets them. Her malady has been called mania d'chapeau.

Not Without His Father's Permission.

Richard Vaux has never been to a theatre in his life to see a theatrical performance. An interesting incident is given of his boyhood days, over three score years ago.

His father, a highly respected and prominent Friend, resided on Arch street, and believed it was best for his children to be trained within the rules of the good old Quaker habits. At that period Ned Forrest was the brilliant young American tragedian and had captivated all the boys of Philadelphia in his character of the Roman Gladiator and big Indian Metamora. Young Vaux naturally desired to see the great actor play, but shrank from going without his father's consent, so one day he ventured to ask his father for a half dollar to get a ticket. The old gentleman kindly replied in Quaker accent:

"Richard, I don't begrudge the money, but thee knows I don't approve of playhouses, and wish thee to promise me not to go to a theatre without my permission."

The promise was given, and his father died suddenly soon after without giving the permission. Richard Vaux has conscientiously refrained from going to the theatre ever since.—Philadelphia Times.

They Exchange Hats.

"Well, sir," said a well-know Main street man, "I had an embarrassing experience this morning. I invariably sleep until the very last moment, and then make a rush for the breakfast table and car. This morning I had but five minutes to get through eating and catch the car that passed my door. As I passed through the hall I snatched a broad-brimmed straw hat that was hanging on the rack, and just reached the corner in time. Then I dropped into a seat and took the morning paper from my pocket.

"It was not long until I heard a gentle tittering from some dry goods clerks in the seats behind me. They kept it up and somehow I got an idea into my head that they were laughing at me. After a while I turned fiercely to one of them and asked what it was that seemed to amuse them so. He trembled and managed to gasp out that I had on my wife's hat. It was even so, and there was one of those long, gaudy, yellow pins that women use to keep their headgear in position sticking in it. I was so mad that I jerked it off and threw it into the street. Then everybody in the car roared, and I felt furious. When I reached a hat store I stepped in and bought me a hat of the masculine variety.

"Several hours afterward my wife dropped in the store, and she was wearing my hat. There was a pin in the back of it and a little face veil swinging from the front, but it was my hat. I didn't say a word and that woman is wearing it yet. What bothers me is that everybody found out the joke on me and nobody noticed it on her."

Insured Cigars Against Fire.

A man in Germany recently bought one thousand cigars and had them insured against fire. Then he smoked them, and demanded the amount of his policy from the insurance company. The company refusing to pay it, he brought suit and got a verdict.

Time for The Moon to Set.

Voice from the doorway—Mary, what are you doing out there?

Mary—I am looking at the moon.

Voice from the doorway—Well, tell the moon to go home, and you come into the house. It's half past 11.—Waterbury.

Surprise For Three.

Pater (entering suddenly)—Phur-r-r! What do you mean, sir, by thus embracing my daughter? Ethel, I am surprised.

Ethel (bravely)—So are we, papa dear; so are we.—Truth.

Misunderstood.

Ada—Isn't it good to be out of the horrid city and in the fresh, lovely country? Aren't you glad you're here?

Jack—Oh, thank you! I——

Ada—I mean I'm glad I'm here.—Life.

BISMARCK AND HIS APPETITE.

The Great Prince Afflicted with Hereditary Voracity.

One of Bismarck's chroniclers tells of a visit the Prince and his wife made on the Prince of Putbus. While at the table Bismarck was about helping himself to a savory dish when his wife interrupted him with the caution: "My dear Otto, you know your stomach is not strong?"

"Ladies," Bismarck observed, pushing aside the dish, "have you ever seen a husband more obedient than I?"

The Prince made some jocular remark, and said to the Countess Bismarck that she was the only living person besides the King who could control her husband, to which the Countess replied:

"Oh, no, you are mistaken; there is one other person whom Otto obeys much more readily and with much greater servility than he does either one of those you have named."

"And who in the world is this powerful man?" exclaimed the Prince.

"Guess," said the Countess. "But no, you never could do that. My husband obeys the cook."

"Bismarck says of himself: "I cannot moderate my appetite. I eat too much; in fact I am eating all the time, except when I am asleep. I eat all the evening, and then I become unconscious, like a boa constrictor."

This voracity is hereditary in his family. His father and his grandfather were both known throughout their district as being enormous eaters and drinkers. In his youth, and up to within a few years, Bismarck would drink a quart of wine without setting down the tankard, and he admits having satisfied his appetite frequently with eleven egg omelets at breakfast. He is a perfect encyclopædia for recipes of delicious dishes, and it has been his custom for years to have long conferences with his cook in his library, on the creation of new delicacies.

A PARSON PLEASED BY OATHS.

Profanity of Sailors in a Storm Comforts a Timid Preacher.

A good story is told in the London News of a timid clergyman just arrived from a trip abroad. Coming home on the Berlin the weather was alarmingly tempestuous. The wind blew a hurricane, the vessel naturally rolled, and the parson took fright. He left his stateroom and staggered along to the office of John Kavanaugh, the purser, who is a bit of a wag, and said:

"I'm sure, Mr. Purser, you'll pardon me, but I feel so dreadfully agitated. Kindly inform me, are we in any positive danger?"

Kavanaugh replied:

"Come with me a moment," and he led the way to the forecastle. "Now," continued he, "bend your ear down there and tell me what you hear."

The sailors were swearing in their happy-go-lucky, unconscious way.

"How shocking! What language!" groaned the parson, trembling from head to foot.

"Now, do you for a moment think that those sailors would go on in that profane fashion if there was any real danger?" asked the consoling Kavanaugh.

"True, true," replied the parson, somewhat calmed by the assurance. "One may sometimes pluck the sweet flower of comfort from the vile cloaca of sin. The ways of Providence are indeed inscrutable," and back he crawled to his room, in a degree reassured.

Two hours later the storm had increased in violence, the wind raged and howled more wildly, and huge waves broke over and seemed to submerge the great ship. The parson was out of his room again, more scared than before, and was seen silently, nervously fumbling his way along the deck to the forecastle. He was deadly pale and trembled with excitement. He listened. The sailors were shouting, and a tremendous oath amid the din reached his ear.

"Thank heaven," murmured he. "They are still at it. They still blaspheme. There is no danger yet, the Lord be praised!"

THE WAY IT'S SAID.

A Modern Account of the Sinking of a Tug Boat.

Darkness covered sea and land like a pall and the wind whispered of gruesome woe.

On the glaucous waters of Atlantic Basin the lordly tug W. J. McCaldin rode at her hawser. From his humble bunk stole a sleepy fireman, turned the hose into the vessel's tank and laid him down upon the wharf to court repose.

The water flowed
The tanks filled.
The fireman slept.

Shafts of light shot athwart the sky and glinted upon the ramparts of the land-locked harbor. The silence was unbroken save for the subdued gurgling of the water.

The tanks overflowed.
The tug filled.
The fireman slept on.

Through leaden clouds and azure haze the king of day followed the straggling couriers of the dawn. It was yesterday morning.

The water flowed.
The tug sank.
The fireman fled.
And they haven't seen him since.—N.Y. Herald.

BOUNDARY WORK ENDED.

The Last Monument of the Mexican Border is in Place.

The United States International Boundary Commission practically completed the work of establishing 258 monuments marking the line between Mexico and the United States from El Paso to the Pacific Ocean, a distance of about 705 miles. The Commissioners are Colonel Barlow, United States Army: Lieutenant Gaillard United States Army, and Mr. Mossman of the United States Coast and Goedetic Survey. Their staff of engineers, soldiers and laborers number about eighty. For two years and a half this party has been in the field erecting the monuments and resurveying the boundary line, which was originally established by Commissioner Emery from 1849 to 1853.

The fifty-two monuments then erected have been supplemented by 206 more, which are for the most part plain iron shafts on rock and cement foundations. By agreement with Mexico any error discovered in the original survey by the present Commission shall not be corrected, so far as ownership of territory is concerned. Few errors have been found in the first survey. The largest was along the New Mexico boundary whereby Uncle Sam gains nearly forty square miles of land which the old survey had given to Mexico.

Much of the trip of the Commission was through Arizona deserts. At times it cost twenty-five cents a gallon for water needed at certain remote points by a small party of men and horses.

Eagle Bakery,

206 LIBERTY ST.

Baked beans, brown bread, Saratoga chips Imperial Bread. Special care taken with the above. Orders promptly delivered. 9 1 tf

TOWNSEND'S MARBLE AND GRANITE WORKS,

SOMERSET STREET.

OUR MOTTO—Good work, good material at fair prices. 8 4 y

J. M. HARPER, Agent,

Bargains in All kinds of

STATIONERY

411 Park avenue, Plainfield, N. J.

VANDERBEEK & SATTELS,

33 Park Avenue

AGENTS FOR

Hazleton, Chickering Pianos, A. B. Chase, Behning & Son, Story & Clark Organs.

Tuning and repairing in all its branches.

McCullough's Steam Mill,

21 Steiner Place, North Plainfield.

R. H. McCullough, Proprietor

Sash, Blinds, Doors, Mouldings, Scroll Sawing Turning, &c. Estimates cheerfully Furnished. 4-11-t

C. W. LINES, Mason and Builder.

PLAINFIELD, N. J.

Residence—118 Liberty street.

Estimates cheerfully given.

Jobbing promptly attended to 12 4t

ARE YOU INTERESTED?

We have one lot of

CHINA SILK

extra quality, 22 inches wide, the best ever offered. The price is low; come in and see for yourself.

Ladies', gent's and children's underwear in all sizes and prices. You get good value for your money at

PUTNAM & DE GRAW,

210 West Front Street.

FULPER'S PRICE LIST.

Granulated sugar	4¾c
25 pounds Pillsbury flour	61c
25 " Pearl flour	59c
25 " Magnolia or Lily flour	45c
25 " best family flour	36c
Extra fat mackerel, each	8c
Best new can corn or peas	10c
Canned salmon	10c

Big reduction in teas and coffees.

Best 70c tea, all kinds, for	45c
Best 60c " "	35c
3 pounds good tea, all kinds	50c
Fresh roasted Java and Mocha coffee	33c
Or 3 pounds	95c
2 pounds extra combination	30c

TWENTY-FIVE CENT LIST.

3,600 matches	25c
2 pounds full cream cheese	25c
5 boxes sardines, in oil	25c
6 pounds jelly, all flavors	25c
3 " lard	25c
3 papers of macaroni	25c
6 pound paper buckwheat	25c
5 bottles extract, lemon and vanilla	25c
5 pounds soda crackers	25c
4 " oyster crackers	25c
2 " fruit crackers	25c
5 " ginger snaps	25c
One-half gallon new syrup, including handsome jug, all for	25c
1 gallon pure sweet cider, including handsome jug, for	25c

at FULPER'S, 207 WEST FRONT STREET

For today only we will sell a choice variety of apples at 28c per basket; regular price 50c.

Do You Know

that it is fortunate for trade that people are not all born alike. Some like hard, some like free burning, some like large and some like small coal. This is the place where everybody can get the kind and size of coal they want; and to please the public we deliver coal in bags. Every person who has not tried this modern system is behind the times.

Thorpe & Ivins,

301—311 Watchung ave.

Coal delivered in bags.

THE MILLER LAMP AT GAVETT'S.

I Am Going to Sell Them Quick.

WHAT?—2 handsome lots on East Front St., opp. Sandford ave. They are 61 feet front by 185 deep. All curbed, paved and the price is going to do it.

J. F. MacDonald,

186 East Front Street.

F. M. HULETT,

Leading Music Dealer,

74 WEST FRONT ST.

Gildermaster & Kroeger, Kranich & Bach, Mulfield, Starr and Jacob Bros. Pianos. Also, the world-renowned Newman Bros. and Mason & Hamlin Organs. Pianos to rent. 5 16 tf

Huyler's The Best Confections are sold at

The Best Pharmacy **LEGGETT'S**

Front street and Park avenue.

THE SIGN of the oyster.

ROGERS.

Culls 75c per 100; culls xx $1 per 100; primes $1.25 per 100; primes xx $2 per 100. 232 West 2d street.

Youman's Genuine $5 Hat

Is on sale today at

HALLOCK'S, 109 West Front Street.

Wall Paper Put up

Carpets Put down

WINDOW SHADES Hung

Glass Put in

Bicycles almost given away

Glass, Paints, Oils, Brushes, Mouldings, Kalsomine, Stationery—almost everything in these lines.

EDWARD LOVE,

Corner North and Watchung aves.

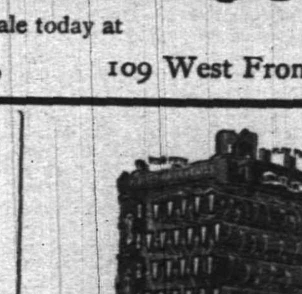

The Perfect Water Heater.

DAVID T. KENNEY,

PRACTICAL PLUMBER.

SANITARY APPLIANCES

193 North Ave., opp. Railroad Station

Hot water boilers, warm air furnaces; extensive stock of goods displayed. Porcelain bath tubs, water closets and washstands. Perfect ranges, boilers and furnaces a specialty. Estimates furnished 3 13 1

HOAGLAND'S Local Express.

Telephone 121.

Office 161 North Avenue.

When the doctor orders medicine in the middle of the night for the sick one, what will you do—how will you get it? Remember that

E. J. RICHARDS,

Proprietor of the

Gem Pharmacy,

Corner 4th and Liberty sts.,

Resides in the building and a night bell here is quickly answered. 113

Hotels and Saloons.

HOTEL ALBION,

OPEN FOR GUESTS

Park avenue and 8th street.

Chas. T. Bogert, Mang. 7 tf

New Proprietor.

HENRY F. WINDHAM,

ARLINGTON HOTEL,

SOMERSET ST. AND GREEN BROOK ROAD.

Regular and transient boarders. First-class bar and stables attached. 8 1 t

PURE California Wines,

Port, Sherry and Catawba 30 cents bottle. The celebrated

Zinfandel Clarets,

25 cents to 50 cents per bottle at

E. P. THORN,

NO. 17 PARK AVENUE. 10

HOTEL GRENADA,

North Avenue.

Now open for the reception of guests, under the management of George and Wallace V. Miller. House has been thoroughly renovated and re-furnished throughout, and contains all improvements. First-class accommodations for families and the traveling public. 5-12-t

CENTRAL HOTEL CAFE,

No. 115 East Front Street.

Alfred Weinwurm, Manager.

Choice wines, liquors and cigars. Billiard and pool rooms attached. 3 30 tf

CITY HOTEL.

Plainfield, N. J.

COR. PARK AVENUE AND SECOND STREET.

J. E. BEERBOWER, Proprietor.

With stables attached. 4 5 y

IMPORTED WERZBURGER BEER

On draught at

CHARLES SMITH'S

Sample and Lunch Rooms, 4 WEST FRONT ST.

The Bartholomay, Rochester Pale, the Bavarian Dark and the St. Louis.

Ballantine's Ales also on draught The Indian Pale XXX Still Ale and Porter.

CASPAR'S HOTEL,

144 EAST FRONT STREET,

Daily variety of hot lunch 10c. a plate from 11 to 2, and a great variety of cold lunch always on hand. 10 14 tf

Madison Avenue HOTEL,

Madison Ave. and 58th St., NEW YORK.

$3 per day and up. American Plan.

Fireproof and first-class in every particular

Two blocks from the Third and Sixth Avenue Elevated railroads.

The Madison and 4th Ave. and Belt Line cars pass the door.

H. M. CLARK, Prop.

Passenger Elevator runs all night.

A. E. LINCOLN,

226 PARK AVENUE,

has just received an elegant assortment of rare ferns and other plants, also bulbs of all kinds, for Fall planting. She has a large supply of cut flowers daily.

L. A. HUMMER. L. B. MULFORD.

Hummer & Mulford, VARIETY MARKET,

Meats, Fruits, Vegetables, Poultry, Eggs, Etc. 220 PARK AVE., PLAINFIELD, N. J.

Telephone call, 29 A.

Goods delivered to any part of the city free of charge 9 11

Treasures Unrolled

are the latest patterns of wall paper to those desirous of beautifying their homes. We keep all styles and can furnish many elegant figures at moderate prices. Call and take your choice out of this immense stock——etc.

MARSH, AYERS & CO.

141 East Front st., Plainfield, N. J.

Carty & Stryker

Groceries, Fruits and Vegetables, CHEAP FOR CASH,

CENTRAL AVE. AND SECOND STREET.

If you will kindly favor us with your order, it will receive prompt attention.

Don't forget the place, corner Central venue and Second street. 11 23 tf

J. C. POPE & CO.,

Insurance Agents,

NO. 6 EAST FRONT STREET,

Plainfield, N. J.

Central Railroad of New Jersey

(Anthracite coal used exclusively insuring cleanliness and comfort.)

Station in New York foot of Liberty Street. Time Table in Effect, Oct. 13, 1894.

PLAINFIELD AND NEW YORK.

Leave Plainfield 2 14, 5 37, 6 25, 6 05, 6 30, 6 59, 7 28, 7 30, 7 58, 8, 8 15, 8 37, 8 51, 9 48, 9 29, 10 04, 10 27, 11 24, A. M., 12 06, 1 14, 2 07, 3 30, 3 12, 4 01, 4 30, 5 54, 6 54, 7 03, 8 54, 9 29, 10 17, 11 28, P. M. Sunday—2 14, 3 37, 5 05, 8 01, 8 52, 10 05, 11 24, 11 28 A. M., 12 58, 1 42, 3 30, 5 28, 5 36, 7 11, 8 22, 9 32, 10 17 P. M.

Leave New York from foot of Liberty street, 4 30, 6 00, [illegible], 8 35, 9 10, 10, 11 45, A. M., 1 10, 1 30, 2 30, 3 30, [illegible], 4 30, 5, 5 15, except Saturday, 5 30, 5 45, 6, 6 15, 6 30, 7, 7 30, 8, 8 30, 9 15, 10, 11 30 P. M., 12 15, 1, night. Sunday—4 30, 7 15, 8 30, 9 40, A. M., 12 M., 1, 2 15, 4, 5 30, 7, 9 00, 10 00 P. M., 12 15 night. 1 A. M.

PLAINFIELD AND NEWARK.

Leave Plainfield 5 53, 6 29, 6 59, 7 28, 7 30, 8, 8 49, 9 32, 10 04, 10 27, 11 24, A. M., 12 06, 1 14, 2 07, 2 30, 3 12, 4 01, 4 30, 5 54, 6 54, 7 03, 8 54, 10 17, 11 28 P. M. Sunday—8 01, 8 52, 10 05, 11 28, A. M., 12 58, 1 42, 3 30, 5 36, 7 11, 8 25, 9 32, 10 17 P. M.

Leave Newark 6 10, 7 18, 7 55, 8 59, 9 08, 10 05, 11 35 A. M., 1 15, 1 35, 2 30 Saturday only, 3 30, 3 35, 4 05, 4 35, 5 04, 5 34, 5 50, 6 20, 7 15, 7 35, 9 40, 10 05, 11 30 P. M. Sunday—7 30, 8 45, 9 00, 11 35, A. M., 1 10, 3 35, 4 10, 5 40, 7 20, 9 25, 10 20 P. M.

Passengers for Newark change cars at Elizabeth.

PLAINFIELD AND SOMERVILLE.

Leave Plainfield 5 45, 7 10, 8 16, 9 54, 11 a.m. 12 45, 2 08, 2 32, 3 45, 4 36, 5 05, 5 14, 5 34, 6 04, 6 19, 6 32, 7 12, 7 34, 8 22, 10 26, 11 05, P. M. 12 38 night Sunday—8 45, 9 26, 9 54, A. M., 2 08, 3 26, 5 14, 6 36, 10 15, 11 14 P. M.

Leave Somerville, 6, 6 30, 7 00, 7 26, 7 36, 7 48, 8 20, 9 08, 9 48, 11 40 A. M., 12 47, 1 48, 2 08, 3 36, 4 28, 5 28, 6 35, 8 31, 8 45, 11 05, P. M. Sunday 8 25, 9 45, 11 00 A. M., 12 08, 1 15 5 05, 5 45, 8 03, 8 05, 9 40 P. M.

PLAINFIELD AND EASTON.

Leave Plainfield 5 45, 8 16, 9 54, A. M., 12 45, 2 08, 5 05, 5 14, 6 32, 8 22 P. M. Sunday—5 45, 9 26 A. M. 2 08, 6 35, P. M.

Leave Easton 6 05, 7 00, 8 53, A. M., 12 32, 4 04, 7 25 P. M. Sundays—7 15, 10 52, A. M. 6 40, 7 30, P. M.

PLAINFIELD AND LAKE HOPATCONG.

Leave Plainfield 9 54, a. m., 5 05 p. m.

WESTWARD CONNECTIONS.

LEAVE PLAINFIELD.

5 45 A. M. for Flemington, Easton, Allentown Reading, Harrisburg, Pottsville, Mauch Chunk Williamsport and Tamaqua.

7 10 a. m. for stations to High Bridge, connecting for stations on High Bridge Branch.

8 16 A. M. for Flemington, D. L. & W. R. R. Easton, Bangor and Mauch Chunk.

9 54 A. M. for Flemington, High Bridge branch D L & W R R, Easton, Allentown, Reading, Harrisburg, Mauch Chunk, Williamsport, Tamaqua, Pottsville, Nanticoke, Upper Lehigh, Wilkesbarre, Scranton, &c. Through coach to Williamsport.

12 45 p. m. way for Easton, connecting at Junction for stations on D. L. & W. R. R.

2 08 P. M. for Flemington, Easton, Bangor Allentown, Reading, Harrisburg, Mauch Chunk, Tamaqua, Sunbury and Williamsport, Wilkes-Barre and Scranton. Buffet parlor car to Mauch Chunk.

5 05 p. m., way for Easton, connecting at High Bridge for stations on High Bridge branch

5 14 P. M. for Flemington, High Bridge branch Easton, Bethlehem, Allentown, Wilkesbarre, Scranton, Mauch Chunk Shamokin and Tamaqua, Buffet parlor car to Scranton.

6 19 P. M. for Flemington.

6 32 P. M. for Easton, Bethlehem, Allentown, Mauch Chunk, Reading and Harrisburg.

8 22 P. M. for Easton, Bethlehem and Allentown.

5 45 A. M. Sunday for Easton, Bethlehem, Bangor Allentown, Mauch Chunk, Wilkesbarre and Scranton. 9 26 a.m. Sundays for Easton, Allentown, Mauch Chunk, Tamaqua, Shamokin Williamsport, &c., 2 08 p. m. Sundays for Easton, Bangor, Allentown, Mauch Chunk, Tamaqua, Reading and Harrisburg, 6.35 p. m. Sundays for Easton, Bethlehem, Allentown, Mauch Chunk, Reading, Harrisburg, &c. and at Junction for D. L. & W. R. R.

For Atlantic City, 3 37 a. m. 1 14 p. m.

Long Branch, Ocean Grove, &c

Leave Plainfield 3 37, 8, 11 24, a. m 1.14, 4 01, 5 54, p. m. Sundays—(except Ocean Grove) 8 52, a. m., 5 30 p. m.

For Perth Amboy, 3 37, 5 38, 8, 11 24 a. m., 1 14, 3 12, 4 01, 4 30, 5.54, 7 03 p.m. Sunday—8 52, a. m., 5 30 p. m.

For Freehold, 3 37, 8, 11 24 a.m., 1 14, 4 01, 4 30 p.m.

For Boynton Beach 8 15, 11 24 a m, 1 14, 3 12 p m.

ROYAL BLUE LINE.

Leave Plainfield for Philadelphia, 5 45, 8 44, 9 48, 10 45, a. m., 2 08*, 3 45, 5 34* 6 45, 8 22, 9 37* p. m., 1 12, night. Sundays—5 45, 9 48, a. m., 2 08*, 5 14*, 6 45 p. m., 1 12, night.

For Trenton 5 45, 8 44, 9 38*, 10 45, a. m., 12 45, 2 08*, 4 36, 5 34*, 6 38*, 8 22*, 9 37 p.m., 1 12 night. Sunday—5 45, 9 34, a. m., 2 08*, 5 14* 6 35 p. m., 1 12 night.

For Baltimore and Washington at 9 45, a. m. 2 08, 3 45, 5 34* 6 45 p. m. 1 12, night. Sundays—9 48 a. m., 2 08, 5 14* 6 45 p.m. 1 12, night.

For Chattanooga, New Orleans and all point south with through vestibule sleeper, via Shenandoah Valley Route at 6 45 p m. Sundays 6 45 p m.

For Buffalo, Chicago and all points west, week-days at 9 54 a. m., 8 22 p. m. Sundays 6 35 p. m

RETURNING—LEAVE PHILADELPHIA,

Reading terminal, 4 10, 8 30, 9 45, 11 31 a.m., 1 30, 3 50, 5 15, 6 04, 6 38, p.m. 12 10, night.

Sundays—4 10, 8 30, 9 45, 11 31 a. m., 3 50, 6 00, 6 38 p. m., 12 10 night.

From 24th and Chestnut—3 55, 7 58, 9 17, 11 14, a m. 3 30, 5 12, 8 21, 11 45 p. m. Sunday—3 55, 7 58, 11 14 a m, 3 30, 5 12, 8 21, 11 45 p. m.

Leave Trenton, Warren and Tucker sts., 1 00, 4 58, 9 05, 10 25, a.m. 12 12*, 2 10, 4 10*, 5 54, 9 06 p. m. Sundays—1 00, 4 58, 10 27 a. m. 12 12*, 4 3, 6 48*, 9 14 p. m.

Plainfield passengers by trains marked * change cars at Bound Brook.

Through tickets to all points at lowest rate may be had on application in advance to the ticket agent at the station.

J. H. OLHAUSEN, General Sup't.

H. P. BALDWIN, Gen. Pass. Agt.

The Pennsylvania Railroad.

The Standard Railway of America

Protected throughout by the Interlocking Switch and Block Signal System.

On and after Oct 15, 1894, trains will leave Elizabeth as follows:

FAST LINE leaves Philadelphia 12 25 p m daily, with Pullman Vestibule parlor and sleeping cars for Pittsburg, Northern and Eastern Pennsylvania.

6.37 P. M. WESTERN EXPRESS, with Pullman Vestibule sleeping cars, dining car daily for Pittsburg, Chicago, Cleveland, daily except Saturday, for Toledo. Williamsport, Rochester, Buffalo and Niagara Falls.

8.24 p.m—SOUTHWESTERN EXPRESS with Pullman vestibule sleeping car, daily, to Columbus, Cincinnati, Indianapolis, St. Louis, and Memphis. Dining car Altoona to Richmond.

8 42 p. m.—PACIFIC EXPRESS with Pullman vestibule sleeping cars, daily, for Pittsburg, Columbus, Chicago, and Toledo, daily, except Saturday for Cleveland.

For Baltimore, Washington and the South—1 00, 9.05, 9.36 a. m., 9.39 p. m.

Sundays, 1, 9 05, 9 36 a. m., 9 41 p m.

For Baltimore only 1 37 p. m., week-days.

For Newark and New York—3 02, 5 34, 5 46, 6 17, 6 45, 7 01, 7 20, 7 49, 7 57, 8 06, 8 28, 8 33, 8 47, 9 15, 9 41, 9 48, 10 20, 10 38, 10 49, 11 07, 11 54 a. m., 1 13, 1 20, 2 08, 2 16, 2 40, 2 45, 3 47, 4 44, 5 15, 5 36, 5 48, 6 08, 6 27, 6 48, 6 58, 7 07, 7 25, 7 59, 8 17, 9 10, 9 50, 10 03 11 03 and 11 56 p. m. Sundays 3 02, 5 34, 7 54, 8 45, 9 20, 9 47, 10 12, 10 38, 10 49 a. m., 12 35, 1 46, 2 39, 2 45, 3 45, 4 45, 5 34, 5 48, 7 05, 7 12, 7 25, 7 56, 8 28, 9 15, 10 16, and 11 46 p. m.

For New York only, 6 10 a. m. daily.

For Philadelphia—1 00, 6 57, 7 49, 9 05, 9 36, 11 43, A. M.; 1 05, 1 37, 3 33, 5 08, 6 36 7 46, 8 42, 9 39 P. M. Sundays at 1 00, 5 59, 9 05, 9 36, 10 41 A. M.; 5 40, 6 37, 7 47 and 9 41 P. M.

FOR ATLANTIC CITY

(1 37 p.m. with through Buffet parlor car) Sundays 6 59 a. m.

Cape May, Sea Isle City and Ocean City 1 37 p. m. weekdays.

For Rahway—1, 1 51 daily ex. Monday, 4 08, 6 44, 7 10, 7 59, 8 54, 9 46, 9 50, 10 59, 11 43, a. m., 12 46, 1 18, 1 37, 2 48, 3 20, 3 39, 3 59, 4 38, 4 53, 5 20, 5 40, 6, 6 05, 6 12, 6 17, 6 27, 6 45, 6 52, 6 59, 7 20, 7 46, 8 14, 8 56, 9 54, 11 02, 11 45 p. m. and 12 27 night week-days. Sundays, 1, 1 51, 6 59, 8 43, 9 49, 10 25, 10 41 and 11 47 a. m., 12 50, 1 50, 2 47, 3 28, 4 50, 5 20, 5 40, 7 21, 7 27, 7 47, 8 14, 8 47, 9 16, 10 14, 11 and 11 55 p. m.

For New Brunswick—1 00, 6 57, 7 10, 7 59, 9 05, 9 36, 9 50, 11 43 a. m., 1 05, 1 37, 2 48, 3 59, 4 38, 5 08, 5 40, 6 06, 6 45, 7 46, 9 39 and 11 02 p. m. Sundays, 1 00, 6 59, 9 05, 9 36, 9 49, 10 41 a. m., 12 50, 1 50, 5 40, 7 47, 9 16, 9 41, 11 55 p. m.

For Woodbridge—1 51 a m daily except Monday, 6 44, 9 46, 10 59 a.m., 12 46, 3 20, 4 54, 5 44, 6 12, and 7 20 9 54 p.m., 12 20 night, week-days. Sundays, 1 51, 10 25, and 11 47 a. m., 10 14 p. m.

For Perth Amboy—1 51 a m daily except Monday, 6 44, 9 46, 10 59, 12 46, 3 20, 4 53, 5 44, 6 12, 7 20, 7 56, 9 54 and 12 20. Sundays, 1 51, 10 25, 11 47 a m, 5 44, 10 14 p m.

For East Millstone—7 10 a. m., 1 05, 2 48 and 5 40 p. m., week-days.

For Trenton—1 00, 6 57, 7 10, 7 59, 9 05, 9 36, 11 43, A. M.; 1 05, 1 37, 2 48, 3 08, 5 36, 7 46, 8 42, 9 39 P. M. Sundays at 1 00, 6 59, 9 05, 9 36, 10 41 A. M.; 5 40, 6 37, 7 47 and 9 41 P. M.

For Lambertville, Phillipsburg and Belvidere via Trenton—7 59 A. M., 2.48 and 5.36 p. m., and 5.40 p. m. Sunday.

For Flemington—7 59 A. M.; 2 48 P. M.

For Freehold—7 59, 11 43 a. m., 4 38, 5 08 p.m., via Monmouth Junction, week-days.

For Jamesburg, via Monmouth Junction—7 59 and 11 43 a. m., 4 38 and 5 08 p. m., week-days.

For Long Branch, Ocean Grove, and points on New York and Long Branch R. R.—9 46, 12 46, 4 10 5 44 p. m., 12 27 night week-days. Sundays, 10 25 a. m., and 5 44 p. m.; do not stop at Asbury Park on Sundays.

For Sea Side Park, Island Heights and Toms River—12 46, p m.

For Boston—5 46 p. m., daily.

For Brooklyn, N. Y.—All through trains connect at Jersey City with boats to Brooklyn annex, affording direct transfer to and from Fulton Street, avoiding double ferriage and journey across New York City.

Leave New York for Elizabeth—1 00 daily except Monday 6, 6 30, 7 20, 8 10, 8 30, 9, 9 10, 10 10, 11 00 a. m., 12 10, 12 20, 12 40 1 00, 2 10, 2 30, 3 00, 3 20, 4 00, 4 10, 4 30, 4 40, 5 00, 5 10, 5 20, 5 30, 5 40, 5 50, 6 00, 6 10, 6 20, 6 40, 7 00, 7 30, 8 15, 9 15, 10 15, 11 00, 11 50 p. m., 12 15 night. Sundays, 1 00 6 15, 8, 9 00, 9 45, 10 00, 11 00 a. m., 12 00 noon, 1 00, 2 00, 2 45, 4 00, 4 30, 5 00, 6 30, 6 45, 7 00, 7 30, 8 00, 8 30, 9 30, 10 15, 11 00 p. m., and 12 15 night.

S. M. PREVOST, General Manager.

J. R. WOOD, Gen. Pass. Agent

MADISON PETERS TALKS

Brought to Plainfield by the A. P. A.

EVEN THE PRESIDENT ASSAILED.

Virulent Attack Upon the Foreign-Born Element of American Citizenship—Our Office-Holders Not to Be Respected—A Collection Taken After the Lecture.

Under the auspices of the local branch of the A. P. A., Rev. Madison C. Peters of the Bloomingdale Reformed Church, New York, lectured in Music Hall last night. The audience, about 500 people, filled the lower part of the house. It included a number of Westfield A. P. A. men and prominent Plainfield people, among them half-a-dozen ministers.

Besides the speaker's table there were on the stage 75 empty chairs, arranged in three semi-circles. The table was covered with a large American flag. Mayor Needham introduced Mr. Peters, saying that he was a man well-known for his earnest work against corruption and a strong advocate of the independence of American institutions.

Mr. Peters spoke for an hour and a half on "Americans for America" frequently receiving enthusiastic applause. He said, in part:

America is the best country in the world and those who don't believe it can get out. He is an American who is loyal to the country and lives in accordance with its laws whether he is born or adopted. The country is indebted to the foreign laborers who came here and helped develop the new land.

But it is now the opinion of conservative men that the immigration problem demands more careful consideration. There is plenty of room left for occupancy by vigorous foreigners, but we must protest against the paupers and degraded men who are daily being dumped upon our shores. Since the Civil War three-fourths of our immigrants have been of the lowest class. The majority of the late comers have no claim upon our respect although they hold nearly all our political offices.

If immigration continues for the next 25 years as it has in the past 15 we will see many of our best citizens driven away and their places taken by the worst foreigners. Europe can send 2,000,000 people a year for 100 years and yet increase in population. The foreigners can work for half our wages and save money. Yet last year, while the poor were suffering, 400,000 immigrants arrived. There is one cure for hard times. In November adjourn the present Congress permanently and suspend all immigration until we have found work for the men here to do.

I believe in protecting American capitalists by a reasonable duty, and American laborers by putting a heavy per capita tax on the European laborer, at present a free raw material. The immigrant should have a good-character certificate and be able to read and write his own language. Americans are afraid to express their true opinions because of the foreign vote. At the next election pledge your Congressman to restrict immigration. In that way you will solve the temperance question. Of the wholesale liquor dealers 65 per cent. are foreigners, of the brewers 75 per cent. and of the saloon-keepers 93 per cent. One good thing about the saloon business is that Americans are not in it. Foreign-born people and their children contribute 71 per cent. to our poor houses and prisons, and nearly all belong to one church.

Everybody knows that in Brooklyn, New York and Jersey City we naturalize men before they have recovered from seasickness. In New York they hold office before the smell of the steerage has left their clothes. Ten years should be the term of residence. I had to live here 21 years. The Federal Courts should naturalize and stop six months before each election. While one party enjoys the foreign vote the other is working to get it. The strength of the Irish vote was shown in New York when Mayor Hewitt failed to be re-elected after he had refused to fly the green flag on the City Hall. It is natural to have sympathy for one's native country, but it is treason to demand that any but the American flag should be raised on a municipal building.

There are thousands of naturalized citizens better than those Americans who are ashamed of their nationality and ape the English fashions. There are other foreigners who are founding colonies all over the country, especially in the West. Naturalization should be granted only to those who on their arrival express a willingness to learn the language of the land. If those people want papal domination in religion and politics let them go back. If we let them stay we have the right to demand individual submission to the government. Their coming has corrupted politics. In large cities voting is a farce; it is the counting that does the business.

The agitation in New York was not started by the Christian church but by one man, Dr. Parkhurst. The position of the church on all burning questions has been a shame and a disgrace. The preachers are all right, but their congregations will not let them talk. A change has come in the past year; even Tammany is making respectable nominations. Some people do n't believe in mixing religion and politics. Church members who do not vote should be excommunicated. In 1896 we will land an American in the White House. Since Grant and Garfield we have not had an American in the White House who dared say anything American. Pick up the papers and see if Grover Cleveland is appointing Americans.

What we want is independence in politics. I do not belong to a secret society or an anti-Roman organization, but I come in contact with many members and can assure you that that in the A. P. A. and similar societies are now 3,000,000 voters. Every large city in the north except Philadelphia is in the hands of the foreigners. Sixteen per cent. of the population hold 75 per cent. of the offices and 50 per cent. of these are Irish Roman Catholics. If all were held by Presyterians or Baptists I would assail them as un-American. These patriotic societies are not against any one church, but against corruption. The alleged exposures of the A. P. A. are not true, but the oath of the Clan-na-Gael was brought out at the Dr. Cronin trial. The members promise to vote and work for the Irish in politics. The A. O. H., the Knights of Columbus, the Sons of the Emerald Isles, are similar. They have more men armed than the militia. To prove it look at their parades.

The attempt to found an Irish empire in America was frustrated. The Chinese were legislated against only to please the Irish. The Chinese earn $15,000,000 a year and send home but $2,000,000, while the Irish send back $10,000,000. If there is one thing that should be preserved it is the American school. We have in our land a delegate from ignorant Italy to teach us how to solve educational problems. If we need such a man let him come from some nation wiser than us. Put in the schools none but defenders of the public-school system. If any denomination wish a denominational dance let them pay the denominational fiddler with the denominational coin.

At the close Mayor Needham commended the spirit of the speaker, and asked those present to remain while a collection was being taken up to defray the expenses of the evening.

RAILROAD ARREST.

First Victim of the Investigation of Illegal Junk Sales.

James Nolan of Dunellen, a signal man who is employed on the Central Railroad between Dunellen and Elizabeth, was in Justice Newcorn's Court yesterday afternoon on a charge of selling supplies to Frank Hollenbeck.

He pleaded not guilty and was committed to jail to await the action of the Grand Jury. It is claimed that he stole metal at two different different times, the last offense being Oct. 2.

The New Physician.

Dr. Wm. B. Mathewson, who has settled in Plainfield, having handsome offices in the new Babcock Building, comes here from Somerville, where he has practised for the past eight years. His brother, Dr. Charles Mathewson, has also come to reside with the family, but is not in active practice.

Dr. Mathewson has long ranked as one of the ablest physicians in Somerset County, but for some three years past has been out of health and nearly retired from his profession. Recently, by reason of a sufficient period of rest, he has become strong, and, as he has a number of patients in Plainfield and the city has an attraction for his aged mother, he has removed hither.

His residence is 97 Rockview avenue. His mother married some years ago the late Governor Greene of Rhode Island.

Fancy Dances by Graceful Children.

Mme. Menzell gave a children's reception in Park Avenue Hall yesterday afternoon from 4 to 6, opening the season for new pupils, and showing the proficiency of those she taught last year. The fancy dances given were the rose, the butterfly and the gypsy. New gavottes were the Kaiser William, the Harvard and the Badger.

The regular work of the afternoon class begins next Thursday. Last evening the private class for adults began its sessions. The hall was very prettily decorated with flowers and was brightly illuminated with gas and electricity. Mme. Menzell has a very successful season before her. By Christmas the new hall which L. E. Hart is building for her will be ready.

Fifth Street Sociability.

Miss Lucie P. Davis, assisted by Miss Ethel Staples of Brooklyn, entertained a number of her friends at her home on East Fifth street last night. The evening was enjoyably spent in a game of progressive tiddle-di-winks in which Miss Eleanor T. Van Deventer won first prize for the young ladies and Charles Noble first prize for the young ladies. After the game and a recitation by Miss Mary Lucky, refreshments were served.

Among those who were present at the informal gathering were the Misses Grace E. Overton, Mary Lucky and Eleanor T. Van Deventer; Walter B. Rittenhouse, J. Vincent Rittenhouse, F Wilbur Cornwell, Charles Noble, Henry Brower and Alvah Davis.

—You will be sorry if you do n't profit by J. F. MacDonald's ad today. It is your last week.

Trade Temple Tourney.

The following scores were made on the Board of Trade alleys last evening:

Teel	206	Pearson	177
Van Alstyne	185	Coward	135
Gavin	188	Titsworth	141
Pearson	220	VanAlstyne	146
Titsworth	157	VanEmburgh	130
VanAlstyne	167	Gavin	158
Schutt	148	Pearson	130
Lister	143	Gavin	139
VanEmburgh	166	Pope	138
Chas. Vail	168	Titsworth	150
VanEmburgh	181	Lister	145
Gavin	147	Pope	124
Teel	155	Meeker	150
Lister	141	Teel	123
Rogers	145	Teel	135

Catarrh Cannot Be Cured

with local applications, as they cannot reach the seat of the disease. Catarrh is a blood or constitutional disease, and in order to cure it you must take internal remedies. Hall's Catarrh Cure is taken internally, and acts directly on the blood and mucous surfaces. Hall's Catarrh Cure is not a quack medicine. It was prescribed by one of the best physicians in this country for years, and is a regular prescription. It is composed of the best tonics known, combined with the best blood purifiers, acting directly on the mucous surfaces. The perfect combination of the two ingredients is what produces such wonderful results in curing catarrh. Send for testimonials, free.

F. J. CHENEY & CO., Props., Toledo, O.

Sold by druggists, price 75c

Children Cry for Pitcher's Castoria.

When Baby was sick, we gave her Castoria.
When she was a Child, she cried for Castoria.
When she became Miss, she clung to Castoria.
When she had Children, she gave them Castoria.

IMPUGNS THE COURT.

HULETT SAYS THE JUDGE AND HE WERE ON THE OUTS.

Bitter Feeling Shown by the Man on Whom Judge Coddington Suspended Sentence.

TO THE EDITOR OF THE DAILY PRESS:

Since H. C. Runyon has done and said all he could in order to draw that healing balm, satisfaction, for his much injured Mau-vaise Honte done by profane and indecent language used toward him by me, as he would have one to believe, I desire to have space to reply thereto and to some statements made through the press positively deny. I do not do this from a sense of fear that the public have or will be misguided in their judgment of this affair by what has been done or said. I feel confident that in the minds of those who are acquainted with my character and reputation they must have condemned the action of Runyon as being one without any foundation of sense, and have clearly seen that it was the ostentatious intention to injure me in the eyes of the public. It is true that several creditors have sued and obtained judgment against me, but the judgments have all been satisfied, and my effects today are free and clear from encumbrances. Men in all lines of mercantile business have been pushed close to the wall of late, and my own business has suffered so greatly that at times it has been impossible to meet all demands promptly. I have heretofore met with that success in business that it has encouraged me to believe the people had placed in me their confidence, and I still believe so.

It is also true that I met H. C. Runyon on the street last Wednesday and used words towards him that some might term indecent, but not the scurrilous and approbrious terms he alleges. I admit that I am a man of a hasty temper, and what man, placed and passing through what I have, harrassed by cares of business, would not, as I did, lose judgment and say things perhaps not the wisest. Out of these words H. C. Runyon would have a mole hill made into a mountain, and if he never uses any more indecent words than those he can conscientiously acquit himself of using profane language. As for being lodged in jail, that is absolutely false. As for finding me guilty as charged and severely reprimanding me, City Judge Coddington did nothing of the kind. This was so stated in The Courier, and is a base fabrication, and one that shows some parties are more interested in causing me trouble than in trying to gain my patronage. Sentence was not postponed until Saturday but the case was adjourned until then in order that the Judge might learn the law. The case was reopened Saturday morning and Judge Coddington after being shown the law, refusing to abide thereby and knowing full well the charges had not been sustained, did out of the overwhelming kindness of his heart suspend sentence on me, at the same time expressing himself that he having known me for many years and was acquainted with my many shortcomings and hasty temper, and had ofttimes through friendship remonstrated with me for it, and not only so expressing himself as to his friendliness to me, but for the benefit of the sordid crowd present takes advantage of the occasion to air many things concerning my private life, tending to humiliate me, and thus overstepping his jurisdiction as a "jurist".

The complaint was a most trivial one, and if Judge Coddington had been the friend he professed to be, he would not have in the first instance entertained such a simple charge. Before this occurred there was a difference between Judge Coddington and myself. Sufficient said on that point. The reason is apparent.

Now I do not wish to occupy any more of your valuable space, but I wish the public to know that this matter is but of small notice to me, feeling assured that the people of Plainfield are better acquainted with my character than to use this contemptible and pernicious matter to my discredit. I feel it a duty I owe myself to make this statement, knowing it will be credited, and that those who have taken upon themselves the burden of attempting to injure me, will receive the just condemnation they richly deserve.

FRANK M. HULETT.

Judge Ill and Court Closed.

The October term of the Union County Circuit Court came to an abrupt end yesterday, after one of the shortest sessions on record. Judge Van Syckel sent word to Judge McCormick that he was sick and to dismiss the jurors until next Monday, when the criminal trials begin before Judge McCormick. Only one civil case has been tried this term before a jury, which is something never before known in the history of Union County. Most of the thirty cases on the calendar were put off for the term by the Judge because the lawyers were not ready to try them, and his illness settled the fate of the remaining cases to be disposed of this term.

Thatcher Triumphant.

A number of Plainfielders attended the performance of George Thatcher's "About Gotham" in Elizabeth last night. The house was crowded. The play is better than ever, and is doing big business everywhere it goes.

THE WAY IS OPEN

to health and strength, if you're a nervous, delicate woman. The medicine to cure you, the tonic to build you up, is Dr. Pierce's Favorite Prescription. You can depend upon it. The makers say it will help you, or cost you nothing. They *guarantee* it.

As a safe and certain remedy for woman's ailments, nothing can compare with the "Prescription." It's an invigorating, restorative tonic, and a soothing, strengthening nervine, perfectly harmless in any condition of the female system.

It's a marvelous remedy for nervous and general debility, St. Vitus's Dance, Fainting Spells, Dizziness, Sleeplessness, and all the nervous disorders due to functional derangements. It has often, by restoring the womanly functions, cured cases of Insanity.

PIERCE Guarantees a CURE OR MONEY RETURNED.

COMMITTEES CHOSEN.

CHRISTIAN ENDEAVORERS RE-ORGANIZE THEIR DEPARTMENTS.

In Addition to the Business Transacted, Reports Are Given of the Recent State Convention.

The meeting held in the lecture room of Trinity Reformed Church by the Christian Endeavor Society last evening gave substantial evidence of the growth and deep spiritual progress of this large society. The object of the gathering was to hear reports from delegates who attended the Christian Endeavor State Convention in New Brunswick last week.

After the opening exercises, which were conducted by Miss Emma F. Gillem, the pastor, Rev. Cornelius Schenck, was called on and spoke of the opening sessions of the convention, of the pleasant and courteous treatment given by the reception committee. The address on behalf of the city by Mayor J. H. VanCleef was noted with emphasis, as was also the speech of President Austin Scott on behalf of Butgers College. Rev. F. T. Pockman for the churches had welcomed all in a most cordial manner, and Mr. Schenck said his remarks were of great interest. H. B. Zimmerman spoke on behalf of the business men and the local union, and it gave evidence of the close relation between the two. All were highly pleased with the eloquent response by Rev. J. C. French for the State. His stirring words gave all greater enthusiasm for this grand work.

At the conclusion of Mr. Schenck's remarks, H. J. Martin thought all felt like singing, and the State song, composed by J. A. Sandford of Montclair, was given out, and those present had opportunity to give vent to their enthusiasm.

E. E. Anthony followed in his usual happy and humorous way, telling of the denominational rally, also of the evening session, at which time an excellent address was given by L. D. H. Gilmour of Newark, on "Spirituality in our Music". He told of the amusing address of President-elect Rev. J. C. French, in which the latter told of the way in which he promenaded the streets, taking in the cold air and scenery, by arising each morning at 5 to attend the 6:30 sunrise meeting, which was one of the best of the convention and attended by about 700 Endeavorers.

The grand parliament led by Rev. J. A. Roundthaler, D. D., of Indianapolis, was given brief note by Rev. Cornelius Schenck.

H. J. Martin followed, telling something of the able and eloquent address of Rev. D. J. Burrill, D. D., of New York, on "Good Citizenship".

Miss M. Berkaw and Mrs. Josephine Tier gave excellent reports of the Junior Rally, the part which they took being one of the most inspiring of the convention.

The speakers all gave evidence of these gatherings by their enthusiasm and their evident desire to impart to their societies something of the inspiration and blessings received.

An excellent and efficient corps of workers was appointed by President Fred Smith at the Christian Endeavor meeting in Trinity Reformed Church last evening. This society, which is the largest and best organized in Union County, hopes with God's blessing to accomplish much in its labors "for Christ and the Church".

The standing committees appointed are:

Lookout—E F Gillem, Mabel Wilson, Sadie Searing, John H Van Winkle, Jr., and Ed Weaver.

Prayer Meeting—Mrs F C Adams, J J Williams, Misses I M Lanning, E E Wikoff, and Henry Seader.

Social—Misses F B Mattison, Ella Gardner, Sadie Addis, Jennie Smith and Jennie Quick.

Sunday-School—Misses Minnie Stiglitz, Anna Searing, Nellie Fenner, Louise Williams; A T Runyon.

Flower—Misses May Sheppard, Grace Berg, Carrie Mehl, Lizzie Dunlap, and Viola Huff.

Missionary—Misses E C Benedict, Clara Huff, Gertrude Creveling, C J Smalley; Jesse Metler.

Reception—Misses Cora Gardner, Garretta Wikoff, Phebe E Mills; F E Woodruff and Elmer Garretson.

Music—Misses Mamie Berg, Lillian Force, Mrs J C Van Dyke, Mrs Elmer Garretson; C D Wheeler.

Temperance and Good Citizenship—A C Clemens, Chauncey Colthar, Corra Ryno, A D Honeyman, Harry Crawford.

CYCLING COMMENT.

It is stated that Monte Scott is to ride for the hour record when he goes South, that he will beat Titus's time, and that his mount will be a Columbia.

The Crescent Governors decided last night to have an entertainment. President Rogers appointed Haynes, N. B Titsworth, Pearson, Carey and Coward a committee of arrangement.

The Bicycling Division of the P. H. S. A. A., will take a run to Somerville and Bound Brook tomorrow afternoon. The start will be made from the High School building at 2. Everyone invited to join.

The Crescent Wheelmen met last evening and re-elected Captain J. A. Haynes. Mr. Haynes being regarded as perpetual captain, this was a formality which had been forgotten at the regular annual meeting.

CHURCH CHIMES.

The Mission Band of Willing Workers of the Congregational Church will hold a paper-doll social this afternoon in the church parlors. Refreshments will be served after the entertainment.

The Ladies Foreign Missionary Society of the Congregational Church will meet next Thursday afternoon. The subject will be "The War Between China and Japan and its Effect on Missions". Miss F. F. Clark will read a paper and the whole society will take part in a general discussion. Special music will be provided.

—The Young Men's Auxiliary will hold their regular meeting this evening in the Y. M. C. A. rooms on East Front strtet. All young men are invited.

SIDEWALK ORDINANCE.

It Extends the Territory Requiring Paving.

LAND OWNERS TO PAY EXPENSE.

Damages Paid to Mary McCann for Her Fall, But Refused to Etta Garey—Various Municipal Improvements Accomplished.

The Plainfield Common Council last night transacted considerable business, the most important of which was the adoption on second reading of the sidewalk ordinance which is published in this issue of The Daily Press.

A petition for a fire box at Liberty and Second streets was referred to the Committee on Fire and Buildings with power.

In the application for the acceptance of far Madison avenue and Stelle avenue, Corporation Counsel Marsh was instructed to draft an ordinance.

Isaac W. Bushmore and others asked for light on Eighth street west of Grant avenue. The matter was referred to the Committee on Police and Public Lights.

A crosswalk was ordered for Second and New streets, and a lamp for the Elm Place bridge.

$118 50 was ordered returned to James Moses on account of the abandoned Peace street extension. Constable George R. Rockafellow's bond was ordered filed. H. W. Ulrick was given permission to erect a frame extension at 145 East Fifth street.

The Fire and Building Committee was authorized to dispose of the house gong at headquarters and substitute an electric indicator. Having sold the old fire bell, the committee was authorized to buy another $125 fire box, and will probably place it on Arlington avenue.

Corporation Counsel Marsh recommended settlement with Mary McCann for her fall on an uneven sidewalk. $315 02 was ordered paid for her damages and costs.

Etta Garey's claim for damages for falling in a catch-basin was refused, as Counselor Marsh held the city not liable.

James Brown's application to move his house from East Second street to North and Leland avenues was refused, the house being too big.

A crosswalk was ordered for Third and Liberty streets across Third street, but that across Liberty was deferred till the Third street flagging be laid.

Stove and coal were ordered for the sewer engineers room.

LYDIA E

PINKHAM'S Vegetable Compound

Is a positive cure for all those painful

Ailments of Women.

It will entirely cure the worst forms of Female Complaints, all Ovarian troubles, Inflammation and Ulceration, Falling and Displacements, of the Womb, and consequent Spinal Weakness, and is peculiarly adapted to the *Change of Life*. Every time it will cure

Backache.

It has cured more cases of Leucorrhœa than any remedy the world has ever known. It is almost infallible in such cases. It dissolves and expels Tumors from the Uterus in an early stage of development, and checks any tendency to cancerous humors. That

Bearing-down Feeling

causing pain, weight, and backache, is instantly relieved and permanently cured by its use. Under all circumstances it acts in harmony with the laws that govern the female system, and is as harmless as water. It removes

Irregularity,

Suppressed or Painful Menstruations, Weakness of the Stomach, Indigestion, Bloating, Flooding, Nervous Prostration, Headache, General Debility. Also

Dizziness, Faintness,

Extreme Lassitude, "don't care" and "want to be left alone" feeling, excitability, irritability, nervousness, sleeplessness, flatulency, melancholy, or the "blues," and backache. These are sure indications of Female Weakness, some derangement of the Uterus, or

Womb Troubles.

The whole story, however, is told in an illustrated book entitled "Guide to Health," by Mrs. Pinkham. It contains over 90 pages of most important information, which every woman, married or single, should know about herself. Send 2 two-cent stamps for it. For

Kidney Complaints

and Backache of *either sex* the Vegetable Compound is unequaled.

Lydia E. Pinkham's Liver Pills cure Constipation, Sick Headache, 25c.

All druggists sell the Vegetable Compound, or sent by mail, in form of pills or Lozenges, on receipt of $1.00. *Correspondence freely answered.*

You can address in strictest confidence, LYDIA E. PINKHAM MED. CO., Lynn, Mass.

ATTENTION!

A strictly cash meat market will be opened Saturday, Oct. 20, at 103 Somerset st., North Plainfield, where you will find the choicest cuts in Beef, Mutton, Lamb and Pork at the lowest market prices. Give me a call, get my prices, and be convinced that you can save money by buying of us.

10 16 5 L. H. APGAR, Prop.

METROPOLITAN LIVERY AND BOARDING STABLES.

Horses boarded by the day, week or month. Especial accommodations for transient trade.

OFFICE AND STABLES,

147, 149, 151 NORTH AVENUE,

Oppo. railroad depot, Plainfield, N. J.

A. C. BLAIR.....Proprietor

FRANK DAY.....Manager.

Telephone 152, connected with all circuits of New Jersey, New York and Brooklyn.

8 10 y

J. T. VAIL,

Real Estate and Insurance,

177 NORTH AVENUE.

Blue Stone Flagging, &c. 9 2 tf

BAMBERGER'S,

"THE ALWAYS BUSY STORE,"

Newark, N. J.

The Grand Fall Opening

and the formal display of our magnificent and unparalled assortment of

FALL GOODS

takes place this week. Our showing of

Cloaks. Millinery. Dress Goods. Silks. Upholstery, Boys' Clothing and Infants' Wear

stands without equal. Owing to a popular demand, we have added a department for the sale of

Ladies', Misses', Children's and Boys' Shoes.

where we shall follow the same principle of giving more for the money than other stores—as in other departments. Mail orders promptly filled. Samples sent cheerfully on request.

L. BAMBERGER & CO.,

147 and 149 Market Street,

Near Broad Street, Newark, N. J.

The Two Van's.

THE CORSETS

have come and will be sold for

19 cents a pair.

Sizes 24, 25, 26, 27, 28, 29, 30. The Lace Curtains have come. They measure 3 yards long and are tape bound. They will be sold for

99 Cents a Pair,

including 5 foot hardwood pole and brass trimmings, all complete,

99 Cents.

Van Emburgh & Son.

The International Fur Store,

114 Park avenue, Plainfield.

Will demonstrate to its patrons tomorrow that New York dry goods house prices for Furs are simply not in it with them They promise to offer dress trimmings and capes at 50 to 100 per cent below the lowest New York prices. They are doing this to show Plainfielders that they can buy cheaper at home than elsewhere. Besides they guarantee for wear every article they sell.

We are showing a very handsome line of Ladies' and Misses' Coats for winter wear. New style, long tight Coats, single and double breasted, in all-wool material, for $5.98.

See us on Winter Underwear for ladies, gentlemen and children. We have the right kind at right prices.

1,000 pieces all-silk satin ribbon

No.	5	7	9	12	16	22
	5c	6c	8c	11c	12c	14c

TO HORSE OWNERS—

We have received 500 of the celebrated 5-A horse blankets and will sell them 25 per cent. under their regular value.

One of the many reasons for the immense business we are doing is the exceedingly low prices we are asking and the complete assortment throughout every department.

WHITE, of Plainfield.

M. M. DUNHAM,

Real Estate and Insurance,

7 East Front Street.

CUT ROSES, CARNATIONS AND VIOLETS

Flowers furnished for weddings, funerals, etc., in bunches, bouquets or design.

MILES,

Somerset st., Johnston's drive, terminus of electric railroad 9 17 tf

700 MILE Sea Trips

By the beautiful New Steamships of the

Old Dominion Line

TO

Old Point Comfort or Virginia Beach and ret.

Hygeia Hotel. Princess Anne Hotel.

Most delightful resorts on the Atlantic coast for an

AUTUMN OUTING.

May be made for

$16 Old Point Comfort, $16.00 Virginia Beach.....$17.00 $17

A day and a quarter at either hotel, including every expense of meals and berths en route and a day and a quarter's board at either hotel.

This trip is an ideal one, as the course skirts the coast, with little likelihood of seasickness, and passes in review many watering places and points of interest.

Through tickets to all points. For printed matter and full particulars address

Old Dominion S. S. Co.

Pier 26, N. R., New York.

W. L. Guillaudeu, Traffic Man. 7 25 3m-c

Vanity

is a virtuous vice. The world is better for it. It makes men ambitious—and it makes women careful of their personal appearance. It doesn't take much money to keep well-dressed now-a-days. Cleaning or dyeing makes it possible to use soiled or faded garments. And there's where our ax comes in. We are in the Cleaning and Dyeing business. Our cleaner is ready, and our dyer has his fall shades mixed.

Ask for our little booklet "Re-Freshing Thoughts." It tells about cleaning men's clothing.

HILLIER & Co.,

175 North ave

Our Terrestrial Ball!

Values. Values. Values.

We know that not within a quarter of a century have we sold Clothing so cheap as now. We know that we are giving this Fall

Phenomenal Values in Clothing.

Whether you need a new suit or overcoat for yourself or clothing for the boys

HERE'S THE SPOT.

HERE'S THE SPOT.

To which your every visit will be a source of pleasure and profit.

Our All-Wool Men's Suits $10.00,

are beyond the reach of competition. Plenty of better ones at $12, $14, $16 and $18. Choice fabrics, perfect fitters, elegant in make and trim,

Immense Values.

MC GREGOR & CO.,

850 and 852 BROAD ST.,

NEWARK, N. J.

The New Fall Style Derby Hats,

In all grades, from $1 up to the best. Place to buy is

U. B. CRANE'S,

Hats, Shirts and Trunks, 120 West Front Street.

Great Big Specials

4c 500 12mo. paper covered books, new popular titles, at the wonderfully low price of 4c each..... 4c

25c 1 lot of 36 inch to 38 inch all wool sackings and fancy weave dress goods have been selling at 39c to 49c; this sale all go at 25c..... 25c

25c 1 lot extra fine all silk ribbons in black and colors, plain and fancy; 22 to 40; all go at 25c this sale..... 25c

A good quality of bleached 9x4 sheeting at 16c, and 10x4 do at 18c; Fruit of the Loom, Lonsdale and Dwight Anchor bleached muslin, all at 7c per yard; 1 yard wide.

Big list of Bargains in the basement too numerous to mention, and hundreds of attractive bargains all over the house.

The best thing you can do is to come and see for yourself and get your share of them as they go. Come in Saturday night and see our

"Up in a Balloon" Show of Dolls.

EDSALL'S

Commercial Palace, Babcock Build'g

WEAR THE BURT & PACKARD

"Korrect Shape."

Our $3, $4 and $5

Shoes for Men

are made by the three most reliable manufacturing firms in the country—Johnston & Murphy, Burt & Packard, Heywood. Our storm shoes for men are absolutely waterproof.

Doane & Edsall.

WILL SCIENTISTS TALK SO!

The Progress of Slang and "Dialect" Suggests a Dialogue.

After asserting that slang is a cowardly subterfuge for profanity, the Brooklyn Eagle suggests the horrors which the future may develop on the lines of slang and dialect. Let us suppose, it says, that during the late convention of scientists in Brooklyn an argument had occurred between a couple of eminent specialists who were then assembled, and that it took such a form as this:

"What's de game, cully? Another occiput of a megatherium Cuvieri?"

"Naw, I ain't getting roasted on megatheriums now. Dis is a quartz pseudomorph after calcite."

"Yes, it is—not. Dat's no pseudomorph."

"Ah, what are you giving us?"

"I'm not giving you taffy, and dat's on de level. See? I'm giving it to you straight."

"You're a cuckoo."

"I'm a mineralogist, and I know me business. Get onto de curves dere. I mean de angles. Throw your four eyes on dis side and you'll see its fifty degrees."

"Dat's a fracture. Chase yourself around de block."

"Go and cut your teeth. You'd call a calamite de thigh of a dinornis, you would."

"Huh! You're de blokey dat wanted to label dat chunk out of a glyptodon a concretion."

"Well, it is a concretion. You make me tired. Go and buy a felt hat so as to let your mind grow."

"Well, we've had our little diff for a daily bracer. See you later. Got to go and tell de chumps about silicates now, and dis pseudomorph goes."

"I've got to go on at 11 o'clock and help dose mugs to get on to de pleiosauri. So long."

One contemplates such a possibility as this with horror, but who can say that it will not be so? The dialect writer is haunting the east side and the barrooms and the back counties to get material for his repertory, and the best magazines take his compilations after he has written them. Such a mass of language cannot be launched upon society without some of it abiding.

GREAT, BUT DISAPPOINTED.

Of the First Five Presidents Four Died Disappointed.

Among the illustrious men who designed and constructed what has become the greatest republic and most powerful nation of modern times, Washington, John Adams, Jefferson, Madison, and Monroe were, successively, called to the head thereof. Of those Washington alone died when he was still in the glamor of his great achievements.

Although John Adams lived some twenty-five years after he was retired from the Presidency, he took no further part in politics. His time was spent among his books, in literature, and in the society of his friends. So bitterly did he feel his failure to be elected again that he would not stay in the President's mansion to induct his successor.

Jefferson lived eighteen years after leaving the White House. At that time he was so embarrassed with debt that he feared arrest from his creditors, and his poverty continued to the end. He was forced to sell his library to Congress, though he obtained for it only one-quarter of its value. But for a contribution of $16,000 made to him by the cities of New York, Philadelphia, and Baltimore, he would not have been permitted to die in the home which he inherited. Imagine Jefferson, author of the Declaration of Independence, a leading member in the national Congress, Minister to France, Secretary of State, twice President of the United States, and founder of the Democracy, having the recollections of his great career interrupted by duns, and his days harrassed with the cares of procuring the money necessary for the requirements of his household!

Madison lived nearly twenty years after he had been President, but the public's concernments were not his. His books and a few friends were all that was left to him during the long period of his retirement from daily and voluminous duties to a season of enforced repose.

Monroe, who was twice elected President, and the second time almost unanimously, and who was the founder of a doctrine in American policy which is known by his name, retired first into obscurity as a county Justice of the Peace in Virginia, and then came to New York, where he was reduced to desperate financial straits, and where he died at last in poverty, and forgotten. How many men now know even where his bones lie buried?

Thus, of the first five Presidents, who were also conspicuous as founders of the Government, one alone died with his ambition satisfied and unchilled by neglect.

A Curiosity in Railroad Building.

One of the curiosities of railroad building is the construction of a road running from Ismid, a harbor about sixty miles from Constantinople, to Angora, about 300 miles. The bridges, sleepers, stringpieces and telegraph poles, as well as the rails, are of iron, nine-tenths of which is of German manufacture. The bridges average about four to the mile, there being 1,200 of them, the longest having a stretch of 590 feet. In addition to these there are sixteen tunnels, the longest measuring 1430 feet. This is the only railroad which penetrates the interior of Asiatic Turkey, the Smyrna lines being near the coast.

A Thousand Pardons for a Wedding Gift.

The Princess Alix of Hesse is finding that her coming greatness—that of a future Empress of Russia—is already casting long shadows before. She has finished her course of religious education necessary to be received into the Russian Church and is now being instructed by a Russian tutor to the imperial family sent from St. Petersburg for the purpose. Her position in court circles is much higher by reason of her approaching marriage, and recently a cordial letter from the Czar asked her what especial "act of mercy" she would like to have "ukased" in honor of the important event, "the pardoning of one thousand persons" being suggested by way of example.

The "Blue Man" is Dead.

Thomas H. Hood, known as the "Hoosier Blue Man," died the other day in Jefferson, Ind. His skin was as blue as an indigo bag. The false complexion was brought on many years ago by taking large doses of nitrate of silver as a cure for epilepsy. He was cured of the malady, but the remedy turned his skin blue.

WOOLSTON & BUCKLE,

141 and 145 North avenue.

New Line of Wall Papers

20 PER CENT. LESS

Than last year prices. Last year's stock at

Great Reductions,

Painters' Supplies.

TOO BIG TO BE HURT.

Eiffel Tower, Like the Mighty Ajax, Defies the Lightning.

The Eiffel tower was struck by lightning during a heavy thunder storm that passed over Paris recently. The announcement of the fact in the papers caused considerable excitement among the gay Parisians, who shuddered at the thought of their beautiful tower being destroyed. M. Emile Gautier, the popular writer on scientific subjects, hastens to reassure these timorous souls. The tower, he says, has been struck scores of times during its five years of existence, and has suffered no ill effects whatever. Electricians, of course, will feel no surprise at this statement, knowing, as they do, that it is only the resistance of a non-conducting body that rouses dangerous activity in the current. Mr. Eiffel's gigantic construction, built up of iron and steel throughout, with its supporting columns penetrating deep below the surface of the soil, is simply a huge lightning conductor. It may possibly attract storms, but it robs the clouds of their electrical fluid, and passes it harmless into the earth as soon as they come with the radius of its attraction. M. Gautier was himself on the tower upon one of the occasions when a flash descended upon it, and he experienced no unpleasant sensation whatever.

A GIANT WOODPECKER.

His Wings Measure Nearly a Yard from Tip to Tip.

To those readers who may only be familiar with the average-sized woodpeckers found in this country, it will be interesting to know that there are species of this famous group of birds in existence, which, even when compared with such sizable species as the well-known "Flicker," appear in proportion like great ravens placed by their lesser congeners, the garrulous magpies.

Our common pileated woodpecker, which ranges over North America at large, may attain a length of nearly twenty inches, while the elegant black woodpecker of Northern Europe, the pic noir of the French, averages but three or four inches smaller.

Both of these, however, undersize the true giants of this interesting race of birds, for our ponderous ivory-billed woodpecker, now found only in the wilder timbered districts of the Gulf States, has a length of twenty-one inches, and a wing extent of nearly a yard. The magnificent imperial woodpecker of Mexico and Central America is even larger by an inch or more than the last named species, and is truly a most remarkable bird.

There is one very peculiar thing about these big woodpeckers, and that is, in their general coloration they are all of a glossy black, with white markings, and the males have brilliant scarlet crests or other color areas of the same, on their heads. The imperial and the ivory-billed have powerful white, chisel-cutting bills, capable of making great havoc with the partly-decayed trunks of forest trees, where they search for the pine-destroying insects which constitute their chief food.

The Last Revolutionary Pensioner.

It is on record that the last pensioner of the Revolutionary War, under the special act of Congress, died in the neighboring town of Freedom, Cattaraugus county, on the 5th of April, 1859, at the age of 109. He was a young man of 23 when the war closed, and his name was Daniel F. Bakeman. Thus the man who bore a musket under Washington lived to hear the tidings of Lee's surrender at Appomattox. Who is to be the last survivor of that mightier host, the Grand Army of the Republic? The time will come when not a single soldier who fought for the Union will remain, and the last one if 25 at the time of his discharge, and he lives to the age of old Daniel Bakeman, will not die until the year 1931. The chances are that the very last man of the Grand Army will have passed over and pitched his tent "on fame's eternal camping ground" before the year 1956.

Sam Spence's Strange Adventure.

A queer story comes from North Carolina. Sam Spence, a colored man of Union county, was in the woods gathering wild grapes. He climbed a tree and slipped off. His foot became entangled in the vines and he was suspended in the air by one foot. Spence had to wait for assistance, which did not arrive for more than an hour. The blood all flowed toward his head, and after he was taken down he became very sick. Since that time all the wool on his head has pulled out and he is getting almost as white as a white man. His skin first began fading in spots, which have now spread all over his body.—Atlanta Constitution.

Another Ebon Lover of Watermelons.

A Maryland exchange has this novel story, which tends to prove that dark colored organisms have an affinity for watermelons:

The melon growers of Kent county are now combating an entirely new enemy to the watermelon. Within the past 10 days crows have been doing great destruction. They attack the largest melons just before they are ripe. One melon grower in the county several days ago carried out from the patch over 100 of his finest melons, which had been so badly pecked by crows as to be worthless.

Fireworks at His Funeral.

A New York undertaker has an order to bury a young man in a casket lined with red, white and blue silk, and have the funeral take place at nine o'clock at night, with a band and all the mourners carrying torches. At the grave there are to be fireworks, and "Auld Lang Syne" is to be sung before parting. Each anniversary of the funeral is to be observed with a feast, here his memory is to be drunk standing.

Menkhoudjinoff and Dalai Lama.

Two Russians, MM. Menkhoudjinoff and Oulanoff, recently arrived at Shanghai after a journey of two years and nine months through Thibet, in the course of which they visited Lhassa and had an interview with the Dalai Lama. It was the first time since 1811 that Europeans have accomplished this feat.

WE'RE ALL RIGHT.

The skies were never bluer,
And love was never truer,
And dollars never fewer
Than they are to-day.

So, what's the use in crying
While there's fish enough for frying?
A song's ahead o' sighing—
Let's be happy on the way!
—Atlanta Constitution.

Lawn Seed, Garden Seed,

Fertilizers, Garden Tools,

AND

Housefurnishing Goods.

Furnaces, Heater work, Plumbing, Hardware.

A. M. GRIFFEN,

13 East Front Street.

THE YOUNG MAN WAITED.

In the room below the young man sat,
With an anxious face and a white cravat,
With a throbbing heart and a silken hat,
And various other things like that,
Which he had accumulated.
And the maid of his heart was up above,
Surrounded by hat and gown and glove
And some thousand things that women love
But no man knows the names thereof.
And the young man sat and waited.

'Twas then she tried to put on her hat.
Ah me! a trying ordeal was that.
She tipped it high and she tried it low,
But every way that the thing would go
Only made her more agitated.
It wouldn't go straight and it caught her hair,
And she wished she could hire a man to swear,
But alas, the only man lingering there
Was the man who wildly—waited.

And then, before she could take her leave,
She had to pump up her monstrous sleeve;
Then a little dab here and a wee pat there,
And a touch or two to her hindmost hair;
Then around the room with the utmost care
She thoughtfully circulated.

Then she seized her gloves and a chamois skin,
Some breath perfumic and a long stick pin,
A bon-bon box and a cloak and some
Eau de cologne and chewing gum,
Her opera glass and a sealskin muff,
A fan and a heap of other stuff;
Then she hurried down, but ere she spoke,
Something about the maiden broke.
So she scurried back to the winding stair,
And the young man looked in wild despair;
And then he—evaporated.
—J. Edmund V. Cooke.

OPPOSED TO DYING IN BOOTS.

So Captain Joe Albee Will Leave Indian Territory.

Everybody in Southwestern Texas knows Capt. Joe Albee, who made a record about thirty years ago by fighting and killing two Indians, who had set upon him with great fury, while maddened with liquor. That took place at Little's Ranch, and was witnessed by a dozen half-breeds and a score of white men, who refused to interfere because, as Capt. Albee says, they were afraid "it might break up the show." The old frontiersman has been East, recently, selling horses.

"I get this way about once a year," said Capt. Albee, "but when I go home now I don't think I'll get to New York for three or four years—anyway not until business picks up a little. It has taken me longer to sell twenty head of horses than it took to sell fifty half a dozen years ago, and you can't get any money for 'em, either.

"I have been livin' in Muscogee, Indian Territory, for the last eight months, but I'm thinkin' I'll pull up stakes and get back to Texas. I'm gettin' a little old now to be fussin' with people, and there's considerable of it in that neck o' woods just now. The trouble is with the Cherokees. They are a bad lot, taken altogether, especially those who have negro blood in 'em. The policemen are Cherokees, and the authority they possess makes 'em kind of ugly at times. There's just a little too much shootin' goin' on there to suit me. It would have been all right twenty years ago, but not now. I intended to locate in Muscogee, but hadn't been there a week before Larry Matthews, a stock raiser, shot an Indian in the head for asking a ride on his pony. The Indian didn't mean to steal it, mind you. He came back to the saloon where Matthews was drinkin' with some friends, and before you could say scat he was shot. Then an Indian policeman shot Matthews and a free fight followed. Two men were killed, and two were wounded who had nothing whatever to do with the row. That's the way it was kept up about two or three times a month, so I've about made up my mind to quit. I'm not hankerin' to die with my boots on."

A SUNDAY-SCHOOL MAN'S BLUNDER.

He Invited a Visitor to Speak and the Visitor Spoke.

"I see," said the smiling superintendent of the Sunday school, "we have a stranger with us to-day. We are always glad to hear from visitors, and if the brother over there near the stove has a word of encouragement to give us we shall be glad to listen to him."

The stranger, though evidently somewhat surprised, came forward and mounted the superintendent's platform.

"I had not expected to be called upon to make any remarks," he said, with the easy manner of one used to speaking in public, "and yet I hold myself in readiness whereever I may be to advance the cause of truth and goodness by every means in my power. It has been my observation and experience, children," he continued, "that truth always pays. Never tell a lie. Never deviate from the exact facts, however strong the temptation may be. In the course of a somewhat varied career in which I have been thrown much before the public, I have made it a rule to show my colors, to be upright, just, honorable in all my dealings with my fellow men, and to be prepared to back up with the facts whatever representations I may make. A reputation for truthfulness and implicit honesty is a possession nobody can take away from you."

He paused a moment, set his lips firmly and cast a searching look over his audience. Then raising his voice, he went on:

"It has been my lot, children, to minister in a humble, and, I trust, a useful way to the instruction of the people. I have sought to combine amusement with that instruction. Whatever tends to instruct and amuse the people elevates them. The works of nature, children, are wonderful. To present those wonders in a proper way to the gaze of mankind, to show the marvelous design that runs all through creation, to explain these marvels and wonders so as to make them plain to the understanding of the humblest and most unlearned, is a work, children, that any man may be proud to engage in, and I consider it a duty as well as a pleasure to take this opportunity of calling your attention to the fact that I shall be your neighbor next week with a magnificent collection of ostriches, some fresh from their native plains and some born and reared in mild captivity amid the refining and elevating influences of civilization, and the price of admission to this unequalled display of nature's marvels has been placed at the insignificant and merely nominal figure of fifteen cents. I shall hope, dear children, to see you there. Tell your friends."

Amid a silence dense enough to cut with a knife the eloquent stranger stepped down from the platform and resumed his seat. The superintendent had unwittingly roused the celebrated ostrich farm orator of the Midway Plaisance.

A Competent Witness.

Mr. Lakeside—Old man, congratulate me! I'm engaged to that charming widow, Mrs. Van Wabasher!

Mr. Dearbornstreete—With all my heart! I never had a better wife than she was.—Chicago Record.

VAN BUREN & TIMPSON,

Real Estate and Insurance

163 North ave., Opp Station

60 Cedar street, New York City.

J. W. VAN SICKLE,

Dealer in all kinds of

Fresh and Salt Meats

GAME IN SEASON.

New No. 132, North Ave., Plainfield

Telephone 148 B. Orders called for and delivered promptly.

SLOWER THAN TIME.

Russian Mails that Take a Week to Get Only 240 Miles.

Russia has an elaborate system of railways which she constantly develops, and innumerable postal routes which are supposed to cover amply all important points of her European empire. Nevertheless, correspondence within her boundaries is laborious and uncertain. Many efforts have been made in recent years by her rich merchants to induce the Government to improve the postal service, but up to the present time they have proved unavailing. The newspapers of the empire have suffered most keenly from the mismanagement of the Post Offices. Their complaints have multiplied recently, and the Nowoje Wremja, which is more widely read than any other Russian daily, has now begun a newspaper campaign for reform. The editor gives this description of the conditions which he desires to see bettered:

"Our postal system in the interior of the empire is, as is generally acknowledged, very primitive. Its defects are due in a large degree to the greatness of the distances as well as to the comparative scarcity of proper railway connections. We have cities which geographically are hardly 250 miles apart, yet for postal purposes are separated as Kieff and our beloved Toulon. Curious stories might be told of the correspondence between two such cities. A friend of ours in Kieff exchanges business letters constantly with several persons in the neighborhood of Rovno. The distance from Kieff to Rovno is about 240 miles, and the persons in question live about four miles from the latter city. The correspondence between our friend and his acquaintances near Rovno can be carried on only by means of registered letters, as no unregistered mail matter ever reaches its destination, whether sent from the one city or the other. If not registered, letters simply disappear without leaving a trace that might lead to their recovery. For years this sort of thing has been the rule hereabouts. Our friend has his letters ready at 5 o'clock P. M., at which hour the main Post Office in Kieff has been closed for the day. He is obliged, therefore, to mail them at the main telegraph office. This office is wont to deliver registered letters only twice daily, at noon and 4 o'clock, to the main Post Office, although these hours do not correspond with the time of departure of the mail trains, but are chosen arbitrarily, perhaps because the relief of clearing up the office has a more beneficial effect on the digestion of the civil servants just before luncheon and dinner. Now after our friend has got a registered letter into the main Post Office by this roundabout way the sequence of events is as follows:

"The letter is sent to the main telegraph office at 5 o'clock on Monday, say. On Tuesday at noon the letter goes to the main Post Office. At 9 o'clock on Wednesday it is sent away on the mail train of the Southwest Railway, and it arrives in Rovno at midnight. At Rovno the postal force is so inadequate to the amount of work falling to its lot that the Kieff mail cannot be sorted before Thursday. At 1 o'clock on Friday afternoon a notice is sent to the village some four miles off that a registered letter from Kieff is at the Rovno Post Office. The village authorities do not make haste, and the person addressed consequently does not get the notice before 5 o'clock on Saturday afternoon. As on Sundays there is no delivery from the Rovno Post Office, he must wait until Monday to get the letter of which he has received notice. That makes one week the time required for the carriage and delivery of a letter between cities 240 miles apart."

The editor adds that, under such circumstances, it is impossible to establish close trade relations among the great cities of the Russian interior.—N. Y. Sun.

BETRAYED BY HIS SWORD.

How a Gift From Napoleon Brought Marshal Ney to His Death.

When Napoleon I. entered Cairo, on the 22d of July, 1793, he was presented with three swords of honor, richly inlaid with precious stones. He brought them back to Europe, and in 1803 he gave one to Marshal Ney, and another to Murat, keeping the third for himself.

Ney received his at an imperial reception; the sword passed from one to another of those present, among whom was a young subaltern of the Auvergne Regiment.

When Napoleon escaped from Elba, Ney left the king and took sides with his former chief. After the allies entered Paris the place became too hot for him, and he made preparations to get out of the country with a pass procured for him under a false name, but his wife and a friend persuaded him that there was really no danger, and he decided to stay in France.

Then came the order for his arrest; he fled to a castle in the possession of some friends, and succeeded in reaching it without his whereabouts becoming known. But he was destined to be betrayed by the sword of honor given to him thirteen years previously.

He was one day looking at the paintings in one of the more public rooms of the castle, which he usually avoided, and feeling tired, he threw himself on a couch, first taking off his Oriental sword, which he always wore out of affection for the Emperor.

Suddenly he heard voices. He sprang up and hurriedly left the room, forgetting his sword. A minute later a party of ladies and gentlemen entered the room, one of them being the young subaltern of the Auvergne regiment, now a colonel.

He at once recognized the sword, and, in spite of all the owner of the castle could do, he called in some gendarmes and proceeded to make a search for Marshal Ney.

Finding that he was discovered, Ney gave himself up quietly. On the 7th of December, 1815, the Marshal was shot, scarcely two months after the owner of the second sword—Murat—had met his fate in the same way.

Hospitality.

Hospitality exercised in domestic life means the opening one's heart and one's door with cordial welcome to a friend; means the giving one's best to a friend, without counting the cost. It is an open question whether our present fashion of making most of our entertainments formal is not doing away with olden hospitality. The matron of a former day was accustomed to provide for a possible extra guest or two at every meal, and no trouble beyond the putting on of a plate or a cup was needful if a friend happened in. Stately dinners they were, with evening devoted to invited guests, but the children grew up in an atmosphere different from ours, in that no sudden pressure of company disturbed the home arrangements.

Tel. 29B Established 1873.

ADDIS & SON,

PLUMBING AND HOT WATER HEATING.

Have your plumbing system tested with the smoke process under pressure, preparatory for the sewerage system.

Opp Roberts's Livery. 132 North Ave.

Lusardi & Co.,

No. 120 North Ave.,

Will be pleased to serve their friends and the public generally with first-class fruits and confectioneries, cigars, etc. Fresh roasted peanuts every day 5c. quart.

Branch stores 205 West Front st., and Front and Somerset streets.

BURIED SPOILS OF PIRATES.

Story of a Find Made on an Island Off the Virginia Coast.

The traditions of the treasures buried by the pirates Kidd, Lafitte and Blackbeard gave a romantic interest to the Atlantic coast from Massachusetts to Georgia, says the Cincinnati Commercial Gazette. Thousands of men have searched for these buried chests of gold, but there is authentic record of only two "finds," one on the New England coast, the other in Virginia. The latter case is said to have furnished Poe with the foundation of his story of the "Gold Bug." The facts are briefly these: In the Atlantic ocean, lying off the Virginia coast, there are two or three heavily wooded islands.

One of these was the resort of Blackbeard, and was called by his name—Teach. A neighboring island belonged a century ago to a wealthy woman on the mainland. It was a wilderness which never had been inhabited but by foxes, wild ducks and other game. A trusty old slave, Ben, was placed by her in a cabin on the beach to bring her occasionally game and fish. One day, while walking on the shore, Ben saw a yellow gleam in the sand. It came from a gold coin. He searched breathlessly along the beach and found a rusty iron box, one end of which had fallen out. Within was a heap of coins with crosses and silver crucifixes. The old man went to his cabin and brought an empty salt bag, which he filled with the coins. He then dragged a heap of brush over the chest to conceal it, set up a broken sapling to mark the place, and started for the mainland to give the treasure to his mistress.

Tradition says that Mrs. Hetty was a hard, suspicious woman, and that when the trusty old negro gave her the mass of coin her joy was equaled by her terror that he would rob her of the great treasure which he had left behind. A heavy storm raged for five days. It was impossible for her to make the voyage to the island in an open boat, and she would not trust Ben, nor even her brother or son, to go with her. At the end of a week the sea was calm enough for her to cross, but the sapling, the brush and the chest had disappeared. An unbroken crest of sand covered the whole coast. Ben could not find the spot then nor ever afterward. His mistress, it is said, kept him at the search as long as he lived, aiding him herself, but in vain. Some of the gunners who have visited the island have also searched for Mrs. Hetty's chest, but it never has been found. Nothing is certain but the fact that the bag of coin was brought to her and that the touch of the gold and her suspicions and greed made her life wretched to the end. The poor fishermen of the coast understand the moral of her story. When any of their number grows avaricious they say that he has "rubbed his hands against Mrs. Hetty's iron chest."

DEADWOOD HAS CHANGED.

You Can Get Your Rights Now Without Showing a Gun.

"I am just from Deadwood," said G. F. Ziegler at the St. James hotel the other night, "and I tell you it's a different looking place from the Deadwood of eighteen years ago. I was out there then. Those were the days when a man carried his life in his hands, or rather in his pocket, for he had to be on the trigger if he expected to get the best of a quarrel over the most trivial subject. It seems to me there must have been something in the air which made men bloodthisty. I don't know how else to account for it, unless it was the example set by the Indians.

"If the occupants of the graves in the Deadwood cemetery could come forth and talk what a wonderful tale they could tell.

"I kept a general store in Deadwood in 1876, and was there when Rev. Henry Weston Smith was so cruelly murdered. He was on his way to Crook City to preach a sermon when he was ambushed by Indians who mistook him for Frank Curley, a desperado who had stolen a squaw and ill-treated her.

"They shot Mr. Smith from behind, and cut him to pieces after he fell from his horse. I once saw two gamblers take a man out of a den on what was called "two pair row," and march him up to the head of the street, where they shot him through the head. He had been cheating them at their own game for more than a week, and the night they caught him he happened to be unarmed. All that is past now. You might think you were in a quiet mining region in Pennsylvania. The site of my old store is occupied by a little Methodist church. The place called the "bad lands," where there were so many gambling saloons and so many murderers, has never been rebuilt since it was burned several years ago. The old-time miners who worked on grub stakes have disappeared. Their places have been taken by wealthy corporations. Placer mining has been abandoned entirely. Once in a while an old fellow will bring in a bag of gold dust, but not often. It is hard to make gold mining pay nowadays without plenty of capital, because with all the new appliances for quick work used by the big companies the individual operator has very little show.

"Farming has picked up wonderfully in the Black Hills, and there is a good chance there for young men who are willing to plod along for a while content with small profits. The trouble is the young fellows who go from the East have their heads full of old yarns about striking big fortunes in a week, and it's hard to get them down to the unexciting routine of a farm, but that is what will pay out there in the long run."

Quite a Difference.

(Copyright, 1894, Keppler & Schwarzmann.)

Lord Tuffnut—You have nothing to grumble at; you were a rich American girl, I an impoverished English nobleman with a proud title. You bought me with your wealth. I was what you would call in shopping, a bargain!

Lady Tuffnut—Pardon me! Not a bargain—a remnant.

Patti's Title Unquestioned.

Tagleigh—Why do they call her "diva" Patti?

Wagleigh—Great Scott! Look at her age. Can she be anything but immortal?

NEUMAN BROS.

Grocers,

Watchung Avenue,

Cor. 5th St.

TRY DOBBINS'S CIGARS.

30 PARK AVE.

He Manufactures Them

Carpenters and Builders.

THEODORE GRAY,

MASON AND CONTRACTOR.

Estimates given, repairing promptly attended to. Residence 117 Hillside ave. 5 29 y

JOHN P. EMMONS

—Mason and Builder.—

Washington avenue and Prospect place

SOUTH PLAINFIELD, N. J.

Jobbing promptly attended to. 11 24 tf

D. L. HULICK,

CARPENTER,

And General Jobber.

Cabinet Work and Mantels a Specialty.

Jobbing Promptly Attended To.

Orders may be left at Brenmer's Clothing Store, 36 Somerset street, or sent by mail.

Residence 178 Duer st. 6-5-tf

PEARSON & GAYLE,

Carpenters and Builders.

RESIDENCE—W. J. Pearson, No. 15 Vine St.

E. B Gayle, No. 13 Vine St.

ALL WORK PROMPTLY ATTENDED TO 7-11-tf

JOHN T. ODAM

PLAIN AND ORNAMENTAL

Slate Roofer and Repairer

Residence, cor. Arlington ave. and 6th st. Yard, near Freight House. P. O. Box, Plainfield, N. J. New work warranted for one year. Slating over shingles. 6 19 y

GEO. W. STUDER,

CARPENTER AND BUILDER,

985 ARLINGTON AVENUE.

Jobbing of any kind promptly attended to. Estimates given; charges reasonable. 5 5 6m

Jno. J. Shotwell,

Wood Mantels,

Tiles and Fire Place

Furnishings.

221 Park avenue, upstairs. 3 5 tf

Lodge and Society Meetings.

Senate Lodge, 3543, Knights of Honor.—The regular meetings of this Lodge are held on the First and Third Thursday evenings of each month in Stillman Building, No. 212 West Front street, at 8 p. m.

R. C. Pease, Dictator.
H. A. Thorne, Reporter. 2 6 tf

Court Pride of New Jersey, No. 8024, Ancient Order of Foresters of America, meets in K. of P. Hall, No. 108 West 2d st., first and third Tuesday evenings in each month.

Samuel J. Flynn, Chief Ranger.
Samuel H. Langer, Fin. Sec. 9 25 y

Anchor Lodge, No. 168, F. & A. M.—Meets second and fourth Tuesdays at Masonic Hall, 10 East Front stree

C. O. Howard, W. M.
T. A. Rogers, Secretary.

Jerusalem Lodge, No. 26, F. & A. M.—Meets first and third Tuesdays at Masonic Hall, East Front street.

Chas. Yeager, Secretary.
Dr. D. C. Adams, W. M.

U. B. of C. and J. of A.—Local Union No. 158, United Brotherhood of Carpenters and Joiners of America, meets every second and fourth Tuesday in each month in Exempt Firemen's Hall, at 7.30 p.m. T. S. Thorn, President. F. T. Bogert, Secretary. 8 23 y

Plainfield Council, No. 712, Royal Arcanum.—The regular meetings of this Council are held on the Second and Fourth Monday evenings of each month in Exempt Firemen's Hall, Coward's Building, Park avenue, at 8 P. M.

P. A. Emmons, Regent.
H. A. Thorne, Secretary.

JAMES E. BAILY,

97 Jackson avenue, Plainfield, N. J.

Trucking of All Kinds Done.

Two and four-horse vans and trucks. Particular attention given to moving furniture and pianos. Satisfaction guaranteed. 5 26 tf

PLAINFIELD SOUVENIR

SOLID SILVER SPOONS.

COLLIER'S,

103 PARK AVENUE.

ESTABLISHED 1869.

F. A. DUNHAM,

Civil Engineer and Surveyor, 109 Park avenue. Sewers, pavements and road improvements. Publisher of city map and atlas.

TERRILL & COLE,

Undertakers and Embalmers

200 West 2d street.

Next to Trinity Reformed Church. First-class livery attached. Telephone 153. 11 26 y

REMOVAL.

I have removed my watchmaking and jewelry business from Park ave. to

142 North Avenue

Next to Walker's bakery, and shall be pleased to have my friends call.

CALEB DICKINSON

W. B. CODDINGTON,

LAW OFFICES,

Corner Park avenue and 2d st. Solicitor and Master in Chancery. Notary Public.

WILLIAM A. CODDINGTON,

Attorney-at-Law, Master and Solicitor in Chancery, Commissioner of Deeds and Notary Public.

Money to loan. Collections promptly made. OFFICE—No. 25 WEST FRONT ST. 8 25 y

WM. E. McCLURE,

Counselor-at-Law,

Supreme Court Commissioner.

First National Bank Building.

Jones & Co., Excavators.

Cesspools and sinks thoroughly cleaned. Attention given to sanitary condition. Buildings, cellars, etc., disinfected. All work done under experienced manager.

JONES & CO.

Cesspools built 9 15

CLEANER COAL.

L. A. Rheaume, Ag't.

30 BROADWAY, cor. 24th ST.,

Invites the public to inspect the operation of his newly added steam vibrating mechanical screen for nut coal, which he confidently believes enables him to deliver cleaner coal than is possible by any other method of screening.

LEHIGH AND HONEYBROOK COAL, its best qualities and various sizes carried in stock.

ROUGH AND DRESSED LUMBER.

He would also announce recently increased facilities, for PLANING and SCROLL SAWING and is prepared to execute orders for the same in the best manner, short notice. 6-18-tf

TODAY'S SPECIALS.

A Dress and Linings for $1.19.

Just think of it! 8 yards of dress flannel, 5 yards skirt lining and 1½ yards waist lining for $1.19. This is the best bargain ever offered you and you should take advantage of it. We have only 10 pieces of these flannels. We sold this flannel formerly for 17½c yard.

COATS.

The Winter will soon make its appearance and you will want a coat to keep warm. We carry the largest and most stylish line in the city. A dollar saved is a dollar made. You can save if you buy from us. Just received 25 Children's Elderdown Coats with Angor trimming in three sizes, 2, 3, 4, at $1.25, worth $2.00.

OUTING FLANNELS.

Having recently purchased 25 pieces of Outing Flannels at a bankrupt sale at a bargain. We will close them out likewise; our price for Saturday 9c, worth 12½c.

DOMESTICS.

Fruit of the Loom and Anchor Brand sheeting 36 in. wide at 7c; 10 yds 69c. These goods were sold formerly for 9c; this sale for Saturday only.

HOUSEFURNISHING GOODS.

In about 10 days our household furnishing goods department will be completed. We will carry the most select line in the city and at prices that will make things hum. It will be to your interest to wait a few days and examine our stock. Bargains in every department in our store. Remember we can save you money if you contemplate buying a dress. We can also show you the prettiest line in the city.

BOEHM'S, 113 West Front Street.

SPECIAL!

Gent's suits pressed 75c
Gent's suits clean'd & pressed $1.50
Ladies' dresses clean'd or dyed "
Lace curtains cleaned a pair 50c
Blankets cleaned $1.00

G. O. KELLER,

317 WEST FRONT ST.

Goods called for and delivered.

$500 in Gold Given Away!

Amos H. Van Horn, L't'd,

73 Market st., near Plane st., Newark, N. J.

In order to do better by purchasers than any other dealers in our line, we will give $5 gold to every purchaser of $50 worth of goods, and $10 in gold to every purchaser of $100 worth of goods.

CARPETS—500 rolls just received, consisting of Axminsters, Wiltons, Moquettes, Velvets, Body and Tapestry Brussels, 2 and 3-ply Ingrains, all this Fall's patterns, from 10 to 20 cents per yard less in price than any other house.

BEDROOM SUITS—Two carloads just received by the D., L. and W. railroad, consisting of birch, maple and antique oak, of this Fall's designs, from the Hall & Lyon manufactory, which we are selling at prices from $5 to $10 below any of our competitors.

PARLOR SUITS—Having bought out two parlor suit manufacturers we can sell parlor suits at half prices and then make a good profit. Parlor Suits in coverings of Brocatelle, Silk Tapestry, Plush, Rug and Satin.

PORTLAND RANGES—These are the Ranges we have been selling for 6 years, and over 6,000 now in use; and have stood the test of the courts and decided in our favor. Warranted a good baker or money refunded, and best of all, the only place they can be purchased is at our establishment. Easy terms.

Goods delivered free of charge to any part of the State.

STORING FURNITURE—Do not forget that we have the largest, finest and cleanest storage building in the city at 88 Bank street, and the rates are the lowest. Furniture moved with vans at low rates in city or country. Telephone 580.

AMOS H. VAN HORN, Limited,

73 Market Street, nearest Plane street, Newark, N. J.

C. Schepflin & Co.

STOP AND THINK

before you buy your Fall and Winter Clothing, and call to mind that we have a full line of

Men's, Boys' and Children's Goods

in Suits, Overcoats, Ulsters and Separate Pants. Don't fail to see our line.

SCHEPFLIN, SCHULTZ & CO.

BOICE, RUNYON & CO.,

[Successors to the estate of D. J. Boice—A. D. Cook & Bro.]

Dealers in Coal, Lumber and Masons' Materials, Etc.,

42 to 60 PARK AVENUE.

We are now prepared with our increased facilities—having purchased the extensive yard of Messrs. A. D. Cook & Bro.,—to fill all orders promptly, and solicit your patronage,

BOICE, RUNYON & CO.

L. L. MANNING.

Marble and Granite Works

Cor. Central Ave. and Front st., opp. First Baptist Church.

Over 100 monuments and headstones to select from. Prices never so low.

IF YOU WANT

Good Oats, go to W. J. Tunison.
If you want good feed, go to W. J. Tunison. If you want good hay, go to W. J. Tunison. If you want good flour, go to

W. J. TUNISON.

Fred Endress,

203 Liberty Street.

Dealer in all kinds of

Meat, Jersey Pork and Poultry

a specialty. I call attention to my own cured hams and shoulders. My bolognas and sausages have no equal in the market and are made by experienced bologna makers. 10 5 tf

Joseph E. Mosher,

Agent for

H. J. Hayden & Co.,

WAR CLAIMS ATTORNEYS, WASHINGTON, D.C

All claims put in our hands will receive prompt attention.

Call at the Crescent Cigar Store for fine cigars.

EAGER FOR NEWS, THE PRESS YOU CHOOSE.

THE DAILY PRESS

FISHERS FOR TRADE, PRESS ADS WILL AID.

ESTABLISHED MAY 10, 1887. PLAINFIELD, N. J., WEDNESDAY, OCTOBER 17, 1894 TWO CENTS A COPY. $5 A YEAR

REMARKABLE CURES

Of Recent Date.

A Statement from Ex-Mayor John Corson, Esq., of Clinton, N. J.

To the Public:

I acknowledge with the utmost pleasure the wonderful cure which Dr. Lighthill effected in my case.

I had been a sufferer from piles, which gave me constant pain and distress, during twenty long years, attended with frequent loss of blood and with great and painful protrusion of the pile tumors and rectum whenever my bowels moved.

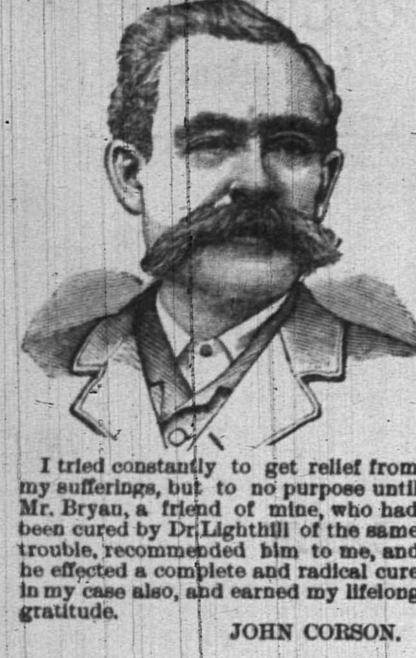

I tried constantly to get relief from my sufferings, but to no purpose until Mr. Bryan, a friend of mine, who had been cured by Dr. Lighthill of the same trouble, recommended him to me, and he effected a complete and radical cure in my case also, and earned my lifelong gratitude.

JOHN CORSON.

THE CASE OF MR. PETER G. EYCK, OF BISSELL, HUNTERDON CO., N. J.

Dr. Lighthill Effects a Complete Cure Where Ten Physicians Had Failed.

To the Sick, Suffering and Afflicted:

For many years past I have been afflicted with bleeding piles. Every movement of the bowels was attended with loss of blood and with intense pain which lasted for hours and sometimes all day. My condition was aggravated by a prolapse of the rectum, which greatly increased my suffering and sometimes gave me most agonizing pains.

So great was my distress and so bad my condition that I sold my farm, not being able to work it any longer. At one time the protruding pile tumors became so highly inflamed and swollen that they could not be replaced, and I had to go to bed, applying hot poultices for three months before I could get relief.

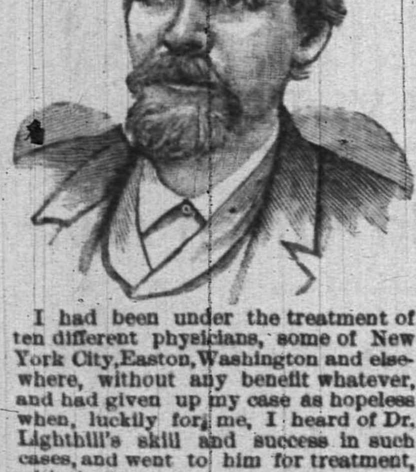

I had been under the treatment of ten different physicians, some of New York City, Easton, Washington and elsewhere, without any benefit whatever, and had given up my case as hopeless when, luckily for me, I heard of Dr. Lighthill's skill and success in such cases, and went to him for treatment, with the happy result that he effected a radical and permanent cure in less than four weeks's time; and I am glad to say that the entire treatment gave me neither pain nor distress.

I consider my cure perfectly wonderful, and so do all my friends and neighbors. I am confident that there is no case of piles which Dr. Lighthill cannot cure.

PETER G. EYCK,
Bissell, Hunterdon Co., N. J.

Dr. Lighthill

can be consulted daily (except Thurs-[illegible]) on all CHRONIC, OBSTINATE [illegible] COMPLICATED diseases of the [illegible]ystem of whatever name and [illegible] his office and residence,

[illegible] Crescent Avenue.

[illegible]rrh and Diseases of [illegible]roat and Lungs success-[illegible]

[illegible]he most aggravated nature [illegible]and permanently cured in a [illegible]ks, without pain or detention [illegible]siness, and all other rectal dis[illegible]e treated with equal success.

[illegible]tal and Nervous Derangements [illegible]sy, Diseases of the Skin and [illegible] Rheumatic, Neuralgic and Scro[illegible]ffections.

[illegible]es of the Heart, Liver, Stomach, [illegible] Kidneys and Bladder are suc[illegible] treated, even when other med[illegible] has failed.

HOLDING UP TRAINS

Utter Helplessness of the Traveling Public.

Startling Facts Made Plain by Recent Robberies—Interesting Statement by the President of the Adams Express Company—Dink Wilson One of an Organized Gang.

New York, Oct. 17.—President L. C. Weir of the Adams Express company makes an interesting statement in regard to the recent train robbery in Virginia. "The fact that stands out above all the others in connection with the robbery," said Mr. Weir, "is that it would have been just as easy for the gang who did the work there to have stopped a train like the Empire state express on the New York Central railroad or the New York & Chicago limited on the Pennsylvania. Railroad trains must stop on the proper signals. These the robbers could easily give, and, when stopped, two of them could go through each car of such trains as these as easily as through the cars of any western or southern train. One, with drawn revolver, could order the passengers to hold 'hands up,' while the second could follow him down the aisle with a bag for the valuables, as he collected them. This is the way it has often been done before—in the west. I would wager that take nine-tenths of the passenger trains leaving this city and you would not find one armed man on board, that is, with the exception of the messenger in the express car. Who is it in the east that habitually carries a revolver, with the exception of regularly appointed peace officers? Perhaps now and then a sporting man attending the race tracks or a professional gambler. Occasionally a train employe may have a revolver, but it is at his own expense, and they depend to overawe unruly customers rather on their fists or clubs, and the axes carried on most trains for use in accidents. A gang like that in Virginia would find it the easiest thing in the world to have gone through a train like the Empire state express filled with well-to-do passengers."

Dink Wilson One of a Gang.

"It is true," continued Mr. Weir, "that such gangs have not operated in this state, but at the time that Dink Wilson and his brother Charlie committed their robbery in Syracuse, with the result of murder, we were cognizant of and had our eyes on the assembling of a gang of seven men to which they belonged and who we thought and still think intended to put up a train robbing job either in this state or some neighboring state. It was while they were making preparations to do the work that, as a sort of side issue, they committed the Syracuse burglary. The gang in Virginia is reported to have contained seven men, and so did the Wilson crowd. There are some other points of resemblance between the two episodes."

"Do you think that there is any connection between the two cases?" was asked.

"I cannot say as yet," replied President Weir. "If there is, the gang must have taken in two new members to replace the Wilsons, for Dink has been executed and Charlie, his brother, is now under sentence of death for the same murder. Our detectives, I am satisfied, can place their hands on all the old band if need be.

"At any rate, there is not the slightest of doubt that every man in the Virginia gang will be brought to justice, though it may take time. In the history of our express business we have never yet failed to run down and have punished every train robber who has stolen from our company, and in all the cases of train robbing, with looting of express company property, there has been but one case where the man has failed to be captured."

Will Reopen a Big Plant.

Watertown, N. Y., Oct. 17.—Watertown is rejoicing over the announcement of a favorable decision by the United States court on the suit between the New York Air Brake company and the Westinghouse company. The New York Air Brake company's extensive plant is located here and employs nearly a thousand men when in full operation, but it has been practically idle for several months awaiting the decision just rendered. Work will now be resumed and the number of employes gradually increased until the usual number are at work.

Death of a Noted Colored Lawyer.

Washington, Oct. 17.—Judge Macon H. Allen, the first colored man admitted to the bar of the United States, is dead in this city. He was admitted to the bar from the office of Hon. Samuel Fessenden (father of the secretary of the treasury) at Boston, May 3, 1845. He removed to Charleston, S. C., after the war and was judge of the criminal court and of the probate court of Charleston county, S. C.

President Will Not Talk Politics.

Buzzards Bay, Mass., Oct. 17.—The wind is blowing almost a gale here, and the president is satisfied to remain at Gray Gables. He will not speak or attend the exercises at Attleboro on Thursday, as reported. He is as noncommittal to-day as he was two weeks ago as to his preference in regard to New York politics.

Attempt To Kill Da Gama Failed.

New York, Oct. 17.—A cable dispatch from Montevideo says: The police report that an attempt to kill Admiral da Gama has been frustrated and the two would-be assassins have been arrested, one a Portuguese, the other a Brazilian. Both arrived three days ago from Rio de Janeiro.

Murderer Garrett Brought Back.

Pittsburg, Oct. 17.—Charles Garrett, who murdered his wife at Lebanon, on Sept. 16, was brought to Pittsburg last night and locked in the Central police station. He will be taken to Lebanon to-day. He was arrested at Columbus, Ohio.

Diphtheria in Ottawa.

Ottawa, Ont., Oct. 17.—There are 30 cases of diphtheria in this city at the present time, and as a measure of precaution the public and separate schools in Dalhousie ward have been closed.

DELAWARE GREETS HIM

Bayard Given a Grand Welcome Home.

Enthusiastic Reception at the Opera House—He Is Visibly Affected at the Demonstration and Makes a Speech Expressing His Gratitude—He Also Tells of His Observations Abroad.

Wilmington, Del., Oct. 17.—The leading city of the Diamond State gave a rousing "welcome home" last night to her illustrious son, Thomas F. Bayard, the United States ambassador to Great Britain. The affair surpassed anything of the kind ever given in Delaware. The city was brilliantly illuminated and decorated and 10,000 persons turned out to do Mr. Bayard honor. The opera house in which the formal reception was held was crowded with a representative audience of 2,500. The ambassador accompanied by Mrs. Bayard and Henry L. Bryan, the former private secretary to Mr. Bayard, arrived in Wilmington from Washington at 12:19 o'clock, and were met at the Pennsylvania railroad station by Levi C. Bird, a prominent attorney of this state and a brother-in-law of Mr. Bayard, and Samuel Bancroft, jr., the democratic candidate for congress from Delaware. Mr. Bayard was driven to the country seat of Mr. Bancroft, where he took dinner.

Shortly after 7 o'clock the ambassador and Mr. Bancroft were driven to the residence of Senator Geo. Gray, where a distinguished party awaited them. The arrangements for their reception to the man who has represented Delaware in the United States senate, who was secretary of state during President Cleveland's first administration, and who was the first American citizen to be appointed an ambassador, were in charge of a joint committee from local democratic clubs. Three hundred members of the Bayard legion, headed by a brass band, greeted Mr. Bayard at Senator Gray's residence at 8 o'clock and acted as the ambassador's escort to the opera house.

Grand Demonstration.

The procession was loudly cheered and fireworks were set off incessantly as it moved to the place where the reception was held. Mr. Bayard reached the opera house at 8:30 o'clock, and the assemblage of 2,500 gave him a demonstrative welcome as he walked upon the stage, preceded by Senator Gray. The stage was filled with a gathering of prominent Delawareans, while in a box to the right of the stage were seated Wm. M. Singerly, the democratic candidate for governor of Pennsylvania; national democratic chairman, Wm. F. Harrity; collector of port, John D. Read, of Philadelphia, and other Pennsylvanians. In the box opposite were Mrs. Thomas F. Bayard, Miss Florence Bayard, daughter of the ambassador; Mrs. Levi C. Bird, his sister; Mrs. Senator Gray and her daughters Misses Anne and Emily; Mrs. Dr. James A. Draper and Miss Draper and other Wilmingtonians. Mr. Bayard was presented with a huge bouquet by local admirers and he then took a seat in the middle of the stage between Senator Gray and Mr. Tunnell. When Senator Gray arose to welcome the ambassador to his home, the gathering cheered loudly. Mr. Bayard also arose and stood with bowed head as the senator addressed him. Mr. Bayard was perceptibly affected. When the senator had concluded, Mr. Bayard began his response. He spoke extemporaneously for a half hour and with much feeling. Mr. Bayard said, in part:

"Mr. Gray, my kind friends, my dear countrymen and my good neighbors: It is very difficult to find phrases that are to express what I feel to-night, for to-night is an occasion of feeling to me far more than speaking. It is no time for cut and dried phrases. It is no time for prepared speeches. It is a time when human hearts are to echo with the same good feeling. (Applause). Before I can make you understand the deep gratification it has given me after I have tried to live according to my own conscious, to find that I have lived according to yours also. (Great applause). To understand how I feel, reflect for a moment that it was within a stone's throw of the place in which I now stand, and where we meet, that my eyes first saw the light. Here was I born. Here were my days of infancy and manhood passed in private life, in public life as your representative, and now the representative of this commonwealth and her people, an integer in the mighty union which is the nation of the American people. In representing them I have been sent to a foreign country and never before in my life have I ever been separated for so many months from the home of my nativity and from the home circle to which most clearly my affections were attached. But for nearly eighteen months of absence, I return and my heart swells with gratitude when I still see the friendly faces.

Our Name Stands High.

"From one and all in the country to which I have been accredited has come to me nothing but the most unbounded courtesy and kindness. Everywhere I found the name of an American was received with honor; was received with favor, such as I simply believe had been extended to no other people than ourselves. (Applause). From the beneficent, the benign, the venerable lady whose virtue so illustrates the happy reign over a contented people, to the officials and down to the very heart of the people I have found nothing but friendly hands, kind words and offers of good service. I went as a friend; I have been received as a friend. Had I not been a friend I would have been disqualified for my place; but I went as a friend to clear up all misunderstanding and to bring together the hearts and the feelings of two nations bound by ties such as exist between no other two nations on the globe. I would say that there has been so much that I have seen to create great respect for the temper of the people and their government, it is but just to say so.

"It is but just my countrymen that I should testify to you the spirit of respect for law, the law-abiding spirit of that people, not simply among the accomplished men who deliver their judgments upon the intricate cases of property and personal rights in their courts of justice; not among them alone, but among the humbler classes of those other officials who mingle with the body of the people at large. In a year and a half's residence in England and most of the time in the city of London, I have never seen a policeman with a batton or stick in his hand; I have not seen a blow struck by one; I have never heard violent language from one; I have not even seen violence or jest from one. It is not only a daily and an hourly sight but it is almost a constant sight in that vast sea of traffic. It is a common sight to see, when traffic is the greatest, and vehicles are almost piled one upon the other one quiet man in the uniform of a police officer walk into the middle of the great crowd, turn his back upon the vehicles and hold up his hand. He is the incarnation of law, and the uplifted hand of that plain policeman is obeyed and respected, and until he lowers it, the traffic does not attempt to continue. That is an every day sight almost a momentary sight in any part of the crowded streets of London. What does that imply? To me a great deal. Not simply that that man was a trained man in the performance of his duty, doing it unhesitatingly, but that there was a responsive chord in the hearts of the people that recognize him as the instrument of the general law and taught them that there was only safety in obedience to law honestly executed. (Great applause). I could pass to many other exhibitions of comprehension of what was necessary for the conduct of the state. I could speak, and speak feelingly of the strong venerative principle that pervades these people. I could tell you of other experiences, somewhat of a varied character, tasting of the delights of a genial and refined hospitality. I have never passed a night in any house in which that family did not kneel every morning in common prayer to the ruler of the world. Everywhere it is done. It is not done ostentatiously, but is done by the hearts of the people and it is almost their universal practice. Further I would go, showing you that there are the mother ties and roofs of respectability.

"I have been a long time there and I do not remember that I have heard any oath. I have been a long time there and I do not remember, I am sure I never heard at any entertainment in the height of jest a story that a man would object to telling to his wife, his sister or his daughter. I feel it my duty to say these things of a people who have received me so kindly and so cordially into their houses, into their homes, into their public dinners and into their assemblies."

Highest of all in Leavening Power.—Latest U. S. Gov't Report.

Royal Baking Powder

ABSOLUTELY PURE

KRZMINISKI DIES IN PRISON.

End of a Famous Case in International Diplomacy.

Washington, Oct. 17.—A dispatch received at the state department from Consul General Jonas announcing the death of Stanislauss Krzminiski, the naturalized American citizen, in a Russian prison at Warsaw, Oct. 14, terminates a diplomatic incident which marked a new phase in the relations of the United States and Russia in which Secretary Gresham is understood to have impressed upon the government of the czar the advantages of our statute of limitations which is unknown in Russian law. Krzminiski had lived in America since 1869 and had become naturalized. He returned to Russia and was arrested for a political crime, that of participating in a Polish revolution thirty years ago. Upon the prompt demand of this government he was released on this charge but immediately rearrested for alleged embezzlement committed while he was a police official just before he came to America, and he was awaiting trial on this charge when he died. The United States was powerless to intervene for his release on this charge but was confined to an effort to secure a prompt trial. Russia has always been excessively unwilling to make any exception at the request of other countries to the rigid Russian methods of government, but the United States has frequently, by persistent arguments, indirectly obtained American justice for Americans in Russia. Even in the Krzminiski case Russia was driven to abandon the political charge which was more than Germany or England has been able to secure in similar cases.

Chance for Women Architects.

Atlanta, Ga., Oct. 17.—The building committee for the woman's department of the Cotton States and International exposition has decided unanimously to employ a woman architect and offers premiums for the best designs with competition open to women everywhere. Those wishing to compete are invited to correspond with Mrs. E. C. Peters, of Atlanta, who will furnish all necessary information.

Oldest Mason in the World.

Port Alleghany, Pa., Oct. 17.—S. G. S. Rowley, believed to be the oldest Mason in the world, is dead here, aged 95 years. He was born in Otego, N. Y., in 1799, and in 1852 he organized Macedonia Lodge, No. 258, of Bolivar, N. Y., of which he served as worshipful master several terms and was chaplain for a quarter of a century.

Big Postoffice Robbery.

New Albany, Ind., Oct. 17.—While Postmaster Schingler was at dinner a thief slipped into his private office and took $4,000 worth of stamps and $500 in cash from the safe. There is no clue to the robber.

For Rifling Letters.

Pittsburg, Oct. 17.—The United States grand jury has returned a true bill against Louise A. Droffner, postoffice employe at Williamsport, for stealing money out of letters.

COERCION IN TRADE.

Injunction Against the National Association of Master Plumbers.

Providence, R. I., Oct. 17.—Judge Tillinghast, of the supreme court, handed down a rescript of national interest to trades people. The national association of master plumbers has a branch in this state, which recently issued circulars to the wholesale dealers in plumbers supplies, warning them not to sell supplies to plumbers who were not members of the association. These circulars were particularly aimed at the MacCauley Bros., of this city. This firm undertook to purchase supplies in the open market but was in some instances refused, thus being put to considerable inconvenience. The brothers applied to the supreme court for an injunction to restrain the association from interfering with their business. H. J. Turney, the secretary of the master plumbers' association of Providence was made the respondent. The court says that undoubtedly the members of the association have the right to purchase their supplies where they please and to combine and agree that they will not patronize wholesalers who sell to non-members of their own association; yet they have no right by threats to coerce wholesalers not to sell to non-members of that association. The defendant association was using unlawful means to compel the plaintiff to join the association and that the association was wrongfully interfering with the business of the plaintiffs. An injunction was ordered to issue against the association.

FOUGHT OVER BRECKINRIDGE.

A Cousin of Jesse James Shoots a Defender of the Colonel.

Louisville, Oct. 17.—The recent campaign against Breckinridge has resulted in more bloodshed. Buchanan Berry is thought to be dying at Turner, forty-four miles east of here, from a pistol wound in the stomach inflicted by C. B. James, a foreman of construction employed by the railroad. The two were discussing Breckinridge and James said: "Breckinridge is a man I fought through the civil war with. He carried a Bible on one shoulder and lewd women on the other." This angered Berry, who was a strong Breckinridge man, and he struck James on the left shoulder with a chair. James then drew a revolver and, as Berry struck him again, fired. Witnesses say James shot in self-defense. James is from Alabama and is a cousin of Jesse James.

Heavy Registration in Chicago.

Chicago, Oct. 17.—Yesterday's registration in Chicago eclipsed all previous records. When the polls closed at 9 o'clock it was estimated that the list contained over 200,000 names. In 1892 the first day's registration numbered 190,428 and the total for two days was 270,000. A feature of this year's registration is the feminine vote. The women were very much in evidence in the suburban polling places, but in the city proper very few gave in their names. It was said by some enthusiastic people that 10,000 women registered.

Millionaire Leisenring's Will.

Philadelphia, Oct. 17.—The will of the late Edward B. Leisenring, the well-known millionaire coal operator, who died at Hamburg, Germany, on Sept. 20, while traveling abroad, was admitted to probate. The wife and daughter of the deceased are given $500,000 each. After private legacies amounting to $1,000,000 he leaves over $100,000 to various public charitable institutions.

Big Vote Expected in Minneapolis.

St. Paul, Minn., Oct. 17.—The registration in St. Paul yesterday was the largest first day's registration in the cit's history, nearly 12,000. Other cities of the state also report large increases. The vote of the state is expected to reach 280,000.

Carlyle

Who called himself an "oatmeal epicure," "cultivated literature on a little oatmeal," what would the result have been had he known

H-O Hornby's Oatmeal

the perfect grain?

Analyses prove H-O to possess a larger proportion of brain and muscle producing elements than any vegetable, flesh, or other cereal food now used.

THE H-O COMPANY, NEW YORK.

BIG JAPANESE VICTORY

Occupation of Port Arthur Reported at Shanghai.

If True, It Is a Severe Loss for the Chinese as It Was Their Largest Naval Station—Where the Damaged Fleet Went After the Battle of the Yalu.

Shanghai, Oct. 17.—It is reported that Port Arthur, the Chinese stronghold, where the fleet of China has been refitting since the battle fought off the mouth of the Yalu river, has been captured by the Japanese.

Port Arthur, the largest naval station belonging to the Chinese, is situated at the extreme southern point of the Liaotung peninsula. The port has a large refitting basin, with a depth of 25 feet at low water. On the border of this basin are spacious wharves and quays, and these are connected with the workshops by a railway. Two docks—one 400 feet in length and the other smaller—are there ready for the repair of ships of all sizes. The foundries and workshops are constructed on the most improved models and contain the best modern machinery. The harbor is protected both on the land and sea sides by strong forts armed with modern guns of heavy calibre. The place is one of the most important points on the Gulf of Pechili, which forms the approach to Tien-Tisn, seaport for Pekin. Japanese ships have heretofore been reported as commanding the Gulf of Pechili, a fact which will tend to impart confidence in the report of Port Arthur's fall. Port Arthur's population is estimated to be about 6,000, exclusive of the garrison, and the number of houses is estimated to be from 600 to 800, in addition to two large temples, two theatres and several banks. The prosperity of the town began with the determination of the authorities, in 1881, to establish a naval dock-yard there. The work was finally completed in 1890 by a French company, which was obliged to take over the work from the native contractors, who had been killing time, with little or no results, from 1881 to 1887.

The Oriental War.

London, Oct. 17.—A dispatch to the Central News from Wiju, dated Monday, says: "The two opposing armies still face each other on the banks of the Yalu river. The Chinese have not fired a shot, but work night and day strengthening their defenses. Count Yamagata, the Japanese commander-in-chief, is awaiting the arrival of heavier artillery before attacking the Chinese position. Japanese scouts estimate that the Chinese force altogether numbers 25,000 men. The scouts have brought in detailed information as to the condition of the Chinese defenses, showing that they are not so strong as the first reports indicated. The Chinese artillery is shown to be less formidable than the Japanese had supposed. A decisive attack is expected shortly. Various indications justify the belief that the chief stand of the Chinese will be at Kubenchao."

A dispatch from Tokio says that several hundred Chinese prisoners who were taken at the battle of Ping Yang arrived in Tokio. Crowds were in the streets to see the captives and followed them from the station to the prisons. The crowds were quite and orderly, indulging in no insults or signs of exultation. The captives were distributed among several military stations.

Old Winter Weds Young May.

Toledo, O., 17.—Col. Isaac Morrow, government agent and inspector, and well-known in Toledo and eastern cities, was married to Edith Gilmore. The colonel is 76 years of age, while his bride is only 17. The young woman came to Toledo last summer to take part in the beauty show at the exposition here, and had previously impersonated Scotch beauty at the World's fair beauty show. At the close of the exposition here she was taken to the Aldine hotel by Col. Morrow, who announced that he would educate and adopt the young woman.

Where Are John Latten's Heirs?

Hartford, Conn., Oct. 17.—Vicar-General Hughes has received a letter from Theodore Parks, of Garibaldi, Tillamook county, Oregon, stating that John Latten had died there leaving considerable money to relatives in Connecticut, who cannot be found. Latten formerly lived in this city and emigrated to Oregon several years ago.

Senator Hill's Campaign.

Utica, N. Y., Oct. 17.—Senator Hill's reception in Utica last night certainly equalled if it did not surpass any he has received since he opened his campaign. He remained here over night and will arrive in Gloversville this afternoon where he speaks in the evening. The senator's voice is still a source of slight trouble to him.

Nominated for Congress.

Buffalo, Oct. 17.—The democrats of the Thirty-second congressional district nominated Joseph E. Gavin for congress. Mr. Gavin is the present city comptroller. The democratic city convention will be held to-day. Hon. Jacob Stern, the present surrogate, will be nominated for mayor.

Morton's Man.

New York, Oct. 17.—Judge Lacombe, of the United States circuit court, has just signed the writ of habeas corpus in the case of John James Howard, Morton's coachman. The attorneys for Howard—Tracy, Boardman and Platt—have filed the petition for his release in the circuit court.

Registration at Auburn.

Auburn, N. Y., Oct. 17.—The first three days' registration here this year shows a large increase over the registration of last fall. The number of names enrolled during the first three days last fall was 3,444, while the number this year is 4,641—a gain of 1,197.

The Largest Ever Known.

Gloucester, Mass., Oct. 17.—The record of disasters to the fishing fleet for the year ending this month is the largest ever known in a single season. Twenty-nine vessels, with an aggregate tonnage of 2,354 tons, and 112 men, were lost, against 10 vessels and 53 men last year.

FOR SOCIAL REFORM

Chamberlain Talks on His Proposed Measure.

Bulletin from the Czar's Chamber Not Hopeful—The Belgian Elections—Extraordinary Concession Made by the Russian Holy Synod—Other Foreign News.

London, Oct. 17.—Joseph Chamberlain, M. P., the liberal unionist leader, addressed the unionist conference in Durham. He held that the unionist party was growing in strength at the expense of the Gladstonians and insisted upon the importance of having a definite pilicy of social reforms. He defended in detail the bill which he has prepared for introduction at the next session of parliament, providing for the furnishing of state aid to artisans in the purchase of homes of their own, for the granting of old-age pensions, for the limitation of the hours of labor in shops and factories, for the restriction of pauper immigration, and for a new employers' liability act embodying a contracting-out clause. In referring to the adverse opinions of certain unionist papers on the bill, he said that if he thought the criticisms were approved by any considerable section of the unionist party he would resign the responsible position which he now held in the party's councils. The party would never succeed, he declared, with a barren policy, negative criticism or cynical indifference.

Synod Had To Back Down.

Berlin, Oct. 17.—The Kreuz Zeitung says the Russian holy synod has made an extraordinary and highly important concession in the case of the adoption of the Greek faith by Princess Alix of Hesse. The princess refused to declare her former religion accursed, or that her conversion was due to the conviction that her own religion was not founded upon truth, as is required by the law of the Greek church. She merely made the declaration that she had joined the Greek church in order that she might be of one faith with her future husband and the holy synod accepted her declaration as suffcient.

Belgian Elections.

Brussels, Oct. 17.—The socialists announce that in the supplementary ballots they will vote for all liberal candidates who pledge themselves to support free trade and universal suffrage in both local and general elections. The socialists estimate that they will have thirty members in the new house. Jules Guesde and M. Joffrin, French socialist leaders, arrived here to congratulate their Belgian comrades upon their success in the elections. They were enthusiastically received.

The Dying Czar.

St. Petersburg, Oct. 17.—A special edition of the Official Messenger, contains a bulletin signed by Doctors Leyden, Zacharin, Popoff and Befaminoff, the czar's physicians, stating that on consultation they found no improvement in the kidney disease from which the czar is suffering, and that his majesty's strength has diminished since their last examination. They hope, however, that the climate of the Southern Crimea will benefit him.

Von Hannecken May Not Recover.

London, Oct. 17.—A dispatch from Shanghai says it is reported there that Capt. Von Hannecken, the German officer who was wounded on one of the Chinese warships in the battle off the mouth of the Yalu river, is suffering from blood poisoning resulting from his wounds, and is not likely to recover.

Nice Parlor Ornaments.

Vienna, Oct. 17.—The Neue Freie Presse says that Strauss has received a letter from Trieste signed by Jakub Effendi, stating that the ex-khedive, Ismail Pasha, has sent Strauss a pair of giraffes as a jubilee present.

French Honors for a German.

London, Oct. 17.—The French public is agog over the act of the French government in conferring the cross of the Legion of Honor upon Captain von Susskind, the German military attache at Paris.

Mme. Nordica Honored.

Berlin, Oct. 17.—The duke of Coburg has conferred the cross of the Order of Merit for Art upon Mme. Nordica in recognition of her excellence in the part of Elsa in Lohengrin.

Challenge for Oarsmen.

London, Oct. 17.—The backer of C. R. Harding, the English oarsman, challenges any oarsman in the world to row Harding over the Tyne course for £200 a side.

Yale and Princeton May Not Meet.

New Haven, Conn., Oct. 17.—Manager Cable, of the Yale eleven, said upon hearing that Princeton would not play Yale except upon Thanksgiving day: "Yale will certainly not play a game on that day with any college. If it is Thanksgiving day or nothing, there will be no game with Princeton this year."

Captain Pratt Injures His Knee.

Amherst, Mass., Oct. 17.—Captain Pratt of the Amherst eleven received a severe knee sprain while practicing yesterday afternoon, and he will be unable to take part in the Amherst-Harvard game at Cambridge to-day. His brother, J. T. Pratt, will probably play quarterback.

New Railroad To Be Opened.

Ebensburg, Pa., Oct. 17.—The new Ebensburg & Black Lick railroad, which has just been completed, will be open for traffic in a few days. It opens up one of the richest bituminous coal fields in the state.

Wages Increased 5 Per Cent.

Dover, N. H., Oct. 17.—Agent Holland, of the Cocheco mills, has issued a notice informing the operatives that beginning Oct. 15, wages in all departments would be increased 5 per cent.

Does Not Want To Go to Congress.

New York, Oct. 17.—Julius Frank, nominated by the New York state democracy in the Fourteenth district for congress, declines to accept the nomination.

Local Weather Forecast.

Fair; slightly warmer; west winds.

Food First
Medicine Second
IN ALL ILLNESS
IS NOW THE ACCEPTED THEORY.

Perfect nutrition is possible with Bovinine. It contains all the elements necessary for making new blood, new tissues, new bone, and muscle,

BOVININE
The Original Raw Food

makes the flesh firm and rosy, gives color to lips and cheeks, brightens the eyes, and will, unaided, sustain life for weeks—it contains no medicine—is perfect food only.

Endorsed by 25,000 Physicians.

Sold by all druggists.

THE BOVININE CO., NEW YORK.

EVERY HOUSEKEEPER SHOULD USE **Cottolene**

The new vegetable shortening. It meets the most exacting requirements, and is beside entirely free from the objectionable characteristics of lard, long known and long suffered. Now deliverance has come. With Cottolene, good cooking, good food and good health are all assured. But you must be sure you get COTTOLENE

And refuse all counterfeits

Beware of imitations made to sell on the merits and popularity of COTTOLENE. Refuse them all, and your grocer will then understand that you know exactly what you want. This will bring you satisfaction and save you disappointment.

Sold in 3 and 5 pound pails.

Made only by N.K.FAIRBANK&CO., CHICAGO, and PRODUCE EXCHANGE, NEW YORK.

DO YOU COUGH DON'T DELAY TAKE KEMP'S BALSAM THE BEST COUGH CURE

It cures Colds, Coughs, Sore Throat, Croup, Influenza, Whooping Cough, Bronchitis and Asthma. A certain cure for Consumption in first stages, and a sure relief in advanced stages. Use at once. You will see the excellent effect after taking the first dose. Sold by dealers everywhere. Large bottles 50 cents and $1.00

—IS—

Your Bike Worth $2

Suppose it is stolen or lost, what protection have you? None of course. Why not, therefore, protect your wheel with us? We will for the sum of $2 for the first year and $1 for every year thereafter, protect your wheel against loss or theft. Should you lose your wheel we give you one to use for 30 days, and should we be unable to return you your wheel at the expiration of 30 days, we will give you a NEW machine of the make you lost.

THE WHEELMEN'S PROTECTIVE Co. New York.

W. H. Rogers, Agt.
408 WEST 5th ST.

All wheels bought from me will be insured free of charge for one year. 4 27 y

"Quality not quantity" my motto.

Pure Goods, Clean Goods, **H. M. Goods**
At Gardner's Bakery,
41 Somerset st. 761

THE DAILY PRESS.

A. L. FORCE, - - Publisher and Proprietor.
WALTER IRVING CLARKE, - Managing Editor.

LEADS ALL PLAINFIELD IN CIRCULATION AND ADVERTISING PATRONAGE.

PLAINFIELD, N. J., OCT. 17, 1894

CITY EDITION, 4 O'CLOCK.

DEMOCRATIC NOMINATIONS.

For Congress, Eighth District—JOHN T. DUNN.
For Congress, Third District—JACOB A. GEISSENHAINER.

COUNTY DEMOCRATIC CONVENTION

At a meeting of the Democratic Executive Committee of the County of Union, held September 20, 1894, it was resolved to hold the County Convention on

Wednesday, Oct. 24, 1894,

at 2 p. m., in

ARMORY HALL, BROAD ST., ELIZABETH,

to nominate candidates for County Clerk, Members of Assembly, and one Coroner. It was also resolved to designate

MONDAY, OCT. 22,

between the hours of seven and nine in the evening, as the time for holding primary meetings.

The ratio of representation will be one delegate for every fifty and one for every fraction over twenty-five Democratic votes cast at the last Gubernatorial election.

The number of delegates to which each ward and township is entitled is as follows:

	Votes.	Delegates.
Clark township	60	1
Cranford township	165	3
Elizabeth—		
First Ward	586	12
Second Ward	456	10
Third ward	591	12
Fourth ward	352	7
Fifth ward	309	6
Sixth ward	366	7
Seventh ward	432	9
Eighth ward	624	12
Ninth ward	443	9
Tenth ward	172	3
Eleventh ward	225	5
Twelfth ward	260	5
Fanwood township	134	3
Linden township	193	4
New Providence township	82	2
Plainfield—		
First ward	267	5
Second ward	230	5
Third ward	168	3
Fourth ward	419	8
Rahway—		
First ward	193	4
Second ward	212	4
Third ward	93	2
Fourth ward	158	3
Springfield township	88	2
Summit township	382	8
Union township	306	6
Westfield township	311	6
Total		170

A member of the County Committee in each ward and township will be elected at the above primaries for the ensuing year.

By order of the County Democratic Executive Committee,

Dated Sept. 26, 1894.

JOHN J. MATTHEWS, Chairman.
A. P. HUGHES, Secretary.

Somerset County Convention.

The County Democratic Convention will meet at the Court House, in Somerville, on Monday, the twenty-second day of October, 1894, at 10 o'clock in the forenoon, for the purpose of nominating a candidate for Member of Assembly, and the transaction of such other business as may properly come before it.

In accordance with the resolution adopted by the County Democratic Executive Committee, all townships having but one polling place will be entitled to six delegates; townships having two polling places will be entitled to elect three delegates in each polling place; and townships having more than two polling places will be entitled to elect two delegates in each polling place.

The primaries for the election of delegates will be held on Saturday, October 20, at 3 o'clock in the afternoon, at the places hereinafter designated (excepting North Plainfield, where the primaries will be held on Friday, October 19, at 8 o'clock in the evening):

Township.	Place of meeting.	No.
Bedminster	Goble's Hotel, Bedminster	6
Bernards, 1	Moore's Hotel, Basking Ridge	3
Bernards, 2	Allen's Hotel, Liberty Corner	3
Branchburg	K. of P. Hall, Neshanic Station	6
Bridgewater, 1	Court House	2
Bridgewater, 2	Berkeley House, Bind Brook	2
Bridgewater, 3	Holden's Hotel, Raritan	2
Bridgewater, 4	Somerset Hall, Somerville	2
Bridgewater, 5	Adjoining Becker's, Raritan	2
Bridgewater, 6	Martinsville Hotel	2
Franklin, 1	Brush's Hotel, Franklin Park	2
Franklin, 2	Hodge's Store, South B. Brook	2
Franklin, 3	R. R. Hotel, East Millstone	2
Hillsborough, 1	Devender's Store, Frankfort	3
Hillsborough, 2	Millstone Hotel	3
Montgomery	Harlingen Hotel	6
North Plainfield, 1	School House	3
North Plainfield, 2	School House	3
Warren	Mount Bethel Hotel	6
		60

GEORGE E. PACE,
Chairman County Ex. Com.

Again the editor of The Evening News comes forward as a humorist. He gravely announces that Rev. Madison C. Peters was brought to Plainfield with his speech through a scheme of John T. Dunn's to arouse the ire of the Irish voters and concentrate them against the Republican ticket which Mr. Peters openly champions. It is the height of humor to think of Mayor Needham, who introduced Mr. Peters, working with John T. Dunn for the Congressman's re-election. As a fact, Mr. Peters was brought to Plainfield by men who hoped for Republican effect. But that speech is proving a boomerang, and by it Mr. Dunn's cause has been greatly strengthened in Plainfield.

Only one candidate should be mentioned in the Democratic Convention for the office of County Clerk, and the nomination ought to be accorded to him by acclamation. That one candidate has high standing in the business and social life of the county, he is respected by all, and held in warm affection by many. The masses of both parties love him for his sincere kindnesses to the people; he proved his qualities by his generous donation of much of his first year's salary to the widow of his predecessor. He is already County Clerk, and has been a most creditable official. By all that is just and proper the nomination and the election belong to William M. Oliver.

In acquiring by purchase from ex-Prosecutor Wm. R. Wilson the ownership of the Elizabeth Herald, F. S. Lockwood favorably impresses the fraternity and the public by his quiet announcement:

Having purchased the Central New Jersey Herald, today's issue appears under my sole control and direction.

I have few promises to make.

The policy of the paper will be ever for the advancement and prosperity of the city of Elizabeth.

It will publish the news "for all the people", irrespective of condition or creed.

Politically, the paper will be Democratic in every sense of the word, supporting at all times, to the utmost of its power, party men and party measures.

The salutatory is well spoken, Friend Herald, and Elizabeth will amply reward fulfilment of your aim.

The Press in an editorial last night in connection with Rev. Madison Peters's address Monday night, stated that the idea was inaugurated by a local clergyman, and carried out by the local branch of the A. P. A. The editorial should have said that the idea of Mr. Peters's visit originated with a number of citizens belonging to the above organization, that they merely asked the use of a church, finally deciding on Music Hall. No local pastor originated the visit, nor invited the reverend gentleman to speak.

The Press is glad to learn that influential women of the town are taking steps to improve the town housekeeping. They see many blemishes on the face of Plainfield that escape the careless eye of man. For instance, they purpose having cleaner streets, signboards at the corners, better sidewalks. Miss Jane Slocum, an advocate of town reform, is to start the crusade under local auspices by a course of lectures, the introductory one being delivered Oct. 30. She and her disciples hope to effect radical improvements in Plainfield.

THE REASON FOR LEADERSHIP.

The Plainfield public has good sense. When it wants meat, it does n't grab the butcher by the throat and say "What 's your politics!" When it wants raiment it does n't hunt around till it finds a clothier whose political creed is satisfactory. Its coal bins are not stocked with fuel bought of a man according to the ticket he votes. And just so with selecting a newspaper. Business is business, and patronage is accorded where the money brings best value. It is simply because it keeps its readers best posted and brings its advertisers biggest trade that The Daily Press leads all Plainfield in circulation and advertising patronage.

PLAINFIELD A MODERN MODEL.

When Plainfield has its intermittent filtration system in successful operation, it will have the distinction of possessing the only complete sewage-disposal equipment in the State. Interested people will come from all parts of the country to examine it before deciding what sort of sewerage plans to adopt. The engineering papers will describe it and give Plainfield the benefit of extensive advertising. With the plans in accordance with which the present work is progressing, completely carried out, Plainfield's system will be the model for the country. The city has many advantages over South Framingham in the location of the land where the beds are to be, the character of the soil, and the convenient grade which makes a pumping-station unnecessary. The men who have started the construction of the sewers have laid their plans wisely.

FIRST OF ALL, THE NEWS.

One of the most respected citizens and stanchest Republicans of Plainfield said in renewing his yearly subscription for The Daily Press yesterday: "I stand by The Press because it is the best and cleanest newspaper of the town. I don't care what its politics, the newspaper that keeps me best informed and is most wholesome for the family circle, is what I want. So I take The Press." The fact that this experience is manifold through the city is gratifying and encouraging to the management. The Daily Press has its opinions, and is respected for expressing them; but it is perennially popular because it is the people's champion and places most importance on being up to time every day.

SAFETY ON THE CENTRAL.

Plainfield people pride themselves on having the best railroad service in the country, and the Jersey Central is the best because of its thorough attention to every detail. The Safety Valve, that New York authority on engineering matters of which Charles Bullman of this city is editor, today gives us new evidence of the Central's regard for public safety. It states that the Jersey Central has in all probability the most careful system of boiler inspection of any railroad company in the country. Every locomotive is tested at least once a month, and no locomotive is allowed to continue on the road when three or four broken staybolts are found grouped. Both the hammer and hydrostatic tests are employed, and not until a boiler is found to be perfect is it allowed to go to work. The Safety Valve gives in accurate detail the system of inspection and tests, which is of especial value to the technical mind. The general public will be satisfied with the proof adduced that the Jersey Central has n't a risky boiler on the road.

EARLY INTELLIGENCE

—Ex-Sheriff Coddington is having his house painted, 198 Somerset street.

—Cook & Co. tell the engineers that they have ten carloads of pipe on the way here.

—Thomas McDonald is painting the house of Aleck Shotwell, the veteran ex-drug-clerk, on Chatham street.

—George Studer of Arlington avenue has his dog back. He was lost, and advertised in The Daily Press, and that's how he was found.

—Fifteen people attennded the entertainment in the Casino last night, and the manager lost money in his effort to benefit Muhlenberg Hospital.

—Court proceedings in Elizabeth have no precedent. The Circuit Court has tried but one case, the Boone-Kaerth suit, and the petit jurors have served but three days. The Grand Jury have received over 300 complaints.

—There is not a man or woman in Plainfield who is not pleased to get a bargain. Still sometimes they do go to New York and buy a pig in a poke, and at other times buy things at a high price in New York when they could have done better in Plainfield. You can perhaps do well if you buy your wall-paper in New York. You can do better probably if you buy it in Plainfield, and you will certainly do best if you buy it at Love's, corner of North and Watchung avenues. Love has an immense assortment of the lowest priced and finest paper which must be closed out this Fall at prices way, way down.

PARTICULAR MENTION.

Miss J. E. Moore is visiting friends in New York city.

Miss Gaskill of New Market is visiting Maggie Coriell of Church street.

The Misses Pray of West Fifth street are visiting their sister in Brooklyn.

Miss Fannie Vail of East Orange is visiting her aunt, Mrs. Vail of Church street.

Edward Stine has gone on a tour of six weeks for the Scott Printing Machine Works, to put up presses through the country.

Misses Clara and Ida Manning of Newark have returned home after a pleasant visit at the home of B. F. Moore, East Second street.

John Willis of Johnston's drive has gone to Wilkesbarre, Pa., to spend two weeks with his father and uncle. He has not seen his uncle since the war.

The marriage took place Tuesday of Lewis W. Miller, under-Sheriff of Union County, and Mrs. Jennie Miller, Rev. Dr. Parks officiating. All are of Scotch Plains.

Pony McLaren and his brother John, who is home for the first time in 22 years, had a pleasant reunion with their o'd schoolmate, Janitor W. V. Mundy of the Council Chamber.

Ex-Mayor Haynes of Newark was a distinguished caller on The Press today. He also called on Squire Moore and Christian Schepflin. He is just as young as he used to be, and walked from Fanwood to Plainfield as a pastime.

Miss Josephine Schaffer, formerly of West Fourth street, will sing in the operatic performance of R. E. De Stefani's Italian conservatory in Criterion Theatre, Brooklyn, Thursday evening, November 8.

Rev. and Mrs. E. O. Moffett, who are visiting their parents in Dunellen and friends and relatives in this city, drove by carriage from their home in New Prospect, Orange County, N. Y., and found it a most delightful drive.

In his house garden on East Front street E. P. Thorn has devoted much time to the development of cotton plants. He had just brought the pods to the point when they burst and show their snow-white floss when the frost came and blighted them.

Charles W. Runyon, the telephone manager, is still kept to his room by lameness from his recent fall. He is as plucky as ever, and insists on trying to get about, but by restraining his restlessness a few days longer his physician and good wife hope to make it possible for him to discard crutches even sooner than was expected.

Frank Linke of West Front street entertained a large party of friends last evening as a farewell meeting before leaving for Europe. The Liederkranz singers were present and with singing, speechmaking and feasting a very pleasant evening was passed. Mr. Linke left at 2 for New York to sail at 7:30 this morning. He will spend five weeks with his father, and his sisters and brothers in the old country. Henry Haurand, who has just returned from Europe, went to New York to see him sail.

Miss Maggie Coriell of Church street gave a party to some of her friends last evening. Music and dancing were the features of the evening and were kept up until a late hour. Cake and cream were served in abundance. Among those present were Misses Maggie and Emily Coriell, Walter Coriell, Fannie Vail, Ethel Conkey, Jennie and Jessie Saxton, Mildred Gaskill, Joe Runyon, James Stafford, H. Runyon, Abe Holden, C. Runyon, John Giles, Charles Hazeltine, Percie Dayton, and others.

OUR OWN LITTLE WORLD.

Plainfield Women to Learn of Their Own Locality.

The Plainfield Branch Alliance of Unitarian and Other Liberal Christian Women announces for its afternoon meetings this season a course of study on "Our Own Little World" The history and institutions of New Jersey and Plainfield are to be discussed in detail under the following heads:

Oct. 26—Geography and History of New Jersey.
Nov. 27—History of Plainfield.
Dec. 18—Present Local Government.
Jan. 22—Local Charities.
Feb. 26—Criminal Classes.
March 26—Public Improvements and Public Works.
April 23—Manufactures and Industries of Plainfield.
May 28—Public School System.

All women interested are invited to attend these meetings, and no doubt much pleasure and benefit will be derived from them. The subjects considered would seem to be in the line of the Good Government Clubs which are attracting so much notice of late, as, for example, the Civitas Club of Brooklyn described at Mrs. Florence Howe Hall's reception last Spring.

Tally-Ho.

The New Brunswick Coaching Club started out for a two-days trip this morning. The usual number of members of the club were on the coach. The club went to Morristown by way of Plainfield and Scotch Plains, attracting much attention on Front street. The coachers rode on through Madison, Millburn, Irvington and Newark, and stop in Morristown over night.

Constipation

is the most common form of Dyspepsia.

Dr. Deane's

Dyspepsia Pills

(white wrapper), one after each meal, cure the most obstinate cases. They contain no mercury, do not purge nor gripe, and impart a natural healthful tone to the stomach and bowels.

25 cents at druggists'. Send to us for a free sample.

DR. J. A. DEANE CO.,
Kingston, New York.

—Advertising is to business what muscle is to the body.

"Beats All Creation."

The new TOILET SOAP we are selling at 10c It is pure, good soap, to begin with; but more, in richness of perfume and in general style, it excels many of the costliest soaps in the market. 'Tis as good as a sachet powder to perfume your linen. TEN CENTS only.

AT REYNOLDS'S PHARMACY.

CYCLING COMMENT.

Captain John J. Lynch of the Lyceum Cyclers left at 8:30 this morning to wheel to Kingston.

The route selected for the Asbury Park-Newark century run tomorrow is: Interlaken, Long Branch, Red Bank, Matawan, New Brunswick, Plainfield, Montclair, Paterson, Rutherford, reaching Newark at 6:30 p. m. They stop at Hotel Grenada about noon for dinner.

The Crescents will turn out tomorrow morning to greet the Asbury Park wheelmen on their century run to Newark. Members are requested to meet at the club-house at 9:30 and ride half-way to New Brunswick to escort the Park men through town. They will reach Plainfield at 11:30 and go on to Newark by way of Paterson.

BY THE WAY.

—The Women's Temperance Aid Society will meet at the home of Mrs. Ethan Lanphear, corner Fifth street and Central avenue, tomorrow afternoon at 3.

—A new member was elected at the meeting of the Camera Club held in G. Thorn's rooms last evening. President Teale was authorized to purchase an $850 portrait outfit with a six-inch Dallmeyer lens. The next meeting will be held in the new rooms in the Babcock Building, Thursday evening, Nov 1.

ROBERT BROWNING.

Prof. Boyesen Discusses the Poet and Tells Some Stories.

Prof. H. H. Boyesen, in a lecture on Robert Browning, told some interesting stories illustrating the poet's obscure style. He said that when Douglas Jerrold recovered from a severe illness his wife brought him some of the latest books for reading. Among them was "Sordello." When she returned, after some time, she found her husband in great distress of mind. "Oh, why did you conceal it from me?" he said.

"Conceal what?" asked his astonished wife. "That I have lost my mind," he cried. "Don't deceive me any longer! I have read this whole book through, and haven't understood a word of it." Jerrold's wife then sat down and read "Sordello" too, and, to her husband's great relief, told him that she couldn't understand a word of it either.

In "Sordello" Browning's obscurity reaches its climax, and bewilders with its labyrinthine tangle of words and thought. Tennyson said he only understood two lines of the whole poem, and they were both lies. The lines were the first and the last of the poem:

Who will, shall hear Sordello's story told,
and
Who would, hath heard Sordello's story told.

The philosophy of Browning was strikingly contrasted with that of Tennyson. A poet's philosophy, he said, is his definite attitude towards life; it is the lens of his individual vision. Shelley's was a wild, lawless aspiration, a panting for something higher, a wild lyrical yearning for the unattainable. Tennyson's was confidence in law, and the doctrine of self-subordination and averages. No wild, frenzied grief, but a mournful, brooding sorrow. No ecstasy of bliss, but a sweet, temperate felicity. Browning's philosophy is widely divergent. With him passion is the expression of personality at flood tide. He does not preach subordination of passion to duty, but the duty of passionate aspiration. His is a philosophy of aspiration that rejects even perfection, because perfection can go no higher.

LOOK AT OUR GIRLS.

They Are Stunners, as Described by an Enthusiastic Review.

The name of American girl was once a popular synonyme for "nerves," ill-health, and all the ailments engendered by want of exercise, foolish diet, and irregular habits of life. When contrasted with the English girl, whose outdoor life made her the picture of abounding health and rosy-cheeked energy, she suffered in the comparison.

A generation has sufficed to effect a complete change, and our English cousins no longer hold a monopoly of outdoor sports. When thirty years ago the girl who went boating and fishing, climbing trees and jumping fences with her brothers, was looked upon as a tom-boy and regarded with severe disapproval, the reverse is now the case. Outdoor life, delight in action, the spirit of sport, have taken hold of American womanhood. Girls of strong, active physique, erect carriage and energetic spirit, delighting in tennis, riding, boating, walking, are now the rule; the feeble, indoor do-nothing is the exception, and the result is a tall, vigorous race, with free step and cheeks aglow with the ruddy color of physicial health and energy. Walk along the avenues of New York, Boston, Chicago, or any large city at the fashionable hours, and the procession of bright, animated girlhood which passes before one's eyes gives ample proof of summer activity in the country and city work in gymnasium and riding school.

All over the country, where there are men and money to start a club and create a sporting interest, the women also have their fair share of advantages, and, in not a few cases, their fair share also of work in setting the organizations on foot. There are few country clubs, or other sporting clubs throughout the Union which have no lady member.—Fortnightly Review.

TYPEWRITER DOCTORS.

They Go from Office to Office and are Very Busy Men.

The busiest professional men nowadays are the doctors of typewriters. These go about from office to office putting machines in repair, and the reason for their great activity is on account of the return of the regular operator from the summer vacation. All this sounds enigmatical. But it is true.

When a typewriter goes away upon her vacation she gets a substitute to sit in her place and do her work. The substitute appears promptly the first day, takes off the tin enclosure from the celluloid keys, gives a gentle "tap! tap!" and throws up her hands in horror. She cannot use a machine that works so hard. Where is the man who regulates typewriters, and will he not come to make the machine work easier? That he does, and for two weeks all goes well. Then the regular operator comes home.

The regular operator is proud, nay, haughty. She feels that the machine must of necessity have been spoiled by the substitute, and her senses are keenly alert for faults in the machine. The first tap tells her that it works very easily, and the second convinces her that the friction is so light that she will make mistakes every minute. So the typewriter doctor is called to put the machine back precisely as it was.—N. Y. Sun.

CHRISTIAN ENDEAVOR.

The Fall Conference of the Plainfield Local Union will take place tomorrow evening in the First Presbyterian Church of Dunellen. The meeting will open promptly at 7:45, with a ten-minutes service of song. The address will be delivered by Rev. C. L. Goodrich of this city, and two-minute reports bearing upon the State Convention are expected from each society in the Union. It is hoped that a large delegation from Plainfield will be present.

—The eleven of St. George's Hall will play the Local School eleven, Friday afternoon at 3:30 on the Park avenue grounds. The St. George's Hall eleven is a very strong one, so a good game may be expected.

Letters Advertised.

October 15, 1894.

Mr Allen, Carl Amann, A B Brokaw, S L Burgess, A J Barrett, Colonel Bailey, Mr & Mrs Wm Boyd, Miss Mary Brown, Andrew Bailey, Daniel Deland, Frank Dobbins, Peter Dyke, Excelsior M'f'g Co, C N Fowler, Rev R I Gannon, Henry Hatch, Mr Heller, F J Huff, Thomas Jackson, Geo Kruger, M Katharyn Krymer, Miss Alice Mamet, B Moss, Ella McGauch, Gertcude Muthall, Mrs F A Miller, Fransiz Palmer, J T Russel, Nancy Rose, Lizzie Reid, W Rutman, Ella Stansbury, A A Smith, Chas Smith, Chas Schenck, Miss Fredie Taylor, Lee Wells (4) 921 Watchung avenue.

1894 TAXES

Notice is hereby given to the tax-payers of the City of Plainfield, that the taxes assessed in said city for the year 1894 are now due and payable, and that if the said taxes are not paid by the

20th Day of December Next,

the names of the defaulters, with their respective taxes, will be returned to the City Judge for prosecution.

The Commissioners of Appeal

in cases of taxation, will meet in the Council Chamber on the

FOURTH TUESDAY IN NOVEMBER,

next, the 28th, and sit from 2 p. m. until 5 p. m., or longer if found necessary, to dispose of all cases submitted to them for consideration.

JOHN JOHNSON,
Collector of Taxes.

Dated Plainfield, N. J., Oct. 1, 1894. 10 17 td

MARRIAGES.

MILLER—MILLER—Oct. 16, 1894, by Rev. J. H. Parks, D. D., Lewis W. Miller, Under Sheriff of Union County, and Mrs Jennie Miller, all of Scotch Plains, N. J.

For sale or hire, several young Canadian saddle and driving horses well trained and sound; also a few ladies' and gentlemen's saddles. Apply Stephenson Riding Academy Stable. 10 13 3-s m w

ATTENTION!

A strictly cash meat market will be opened Saturday, Oct. 20, at 103 Somerset st., North Plainfield, where you will find the choicest cuts in Beef, Mutton, Lamb and Pork at the lowest market prices. Give me a call, get my prices, and be convinced that you can save money by buying of us,

10 16 5 L. H. APGAR, Prop.

WANTS AND OFFERS.

Advertisements under this heading, 1 ct. a word, each insertion. (Less than ten words, ten cents.) Cash must accompany order.

TO LET—Apartments of 3, 4 and 5 rooms. Apply 426 Madison avenue. 10 15 3

WANTED—By party leaving town, position for coachman; thorough man with horses and carriages and useful about place. Address M., care Press. 10 17 4

WANTED—Girl for general housework in private family; reference required. Apply at 720 Woodland ave., near South avenue.

WANTED—Competent cook and laundress. Apply 224 East 5th st. 10 17 tf

WANTED—Situation as coachman by a German. Apply Thursday morning 8 to 12, at 325 West 2d st.

LOST—A black feather boa on South avenue, near Terrill road. Return to this office; liberal reward. 10 17 3

LOST today, small black satchel near Park avenue and 7th st. Leave at this office. 10 17 2

POTATOES for sale; 25, 50 and 80cts per bushel. John Roes, 333 La Grande ave. 10 17 tf

OPERATORS and basters on good pants wanted. 141 Duer st. 10 15 3

BOARDERS wanted; large light front room. 114 Plainfield ave. 10 15 3

WANTED—Gentleman and wife or 2 ladies to board in private family; good location; desirable front room. Address M. D. A., care Press. 10 15 tf

TO LET—Brick house, all improvements, centrally located, furnished or unfurnished. Address C. E. S., care Press. 10 11 6

UNDER new management; city references; 515 Park avenue; one large and two small rooms with first-class board; terms reasonable. 10 16 6

STORAGE dry and secure. Wm. D. Thickstun, 197 North ave. 10 12 tf

$3,000 BUYS dwelling, all improvements; worth $5,500. Mulford, broker. 10 1 tf

COAL and wood yard for sale; owner's contract with C. R. R. of N. J. prevents his giving his personal attention to the coal and wood business. For particulars apply to T. J. Carey, 326 W. Front st., Plainfield, N. J. 9 22 tf

NOTICE.

For gas consumed on and after Nov. 1, 1894, the price will be $2.00 per thousand cubic feet, less 10 per cent. for payment within ten days.

A special rate will be made where gas is used exclusively for fuel. E. R. POPE,
President P. G. & E. L. Co.

Oct. 10, 1894. 10 11 6

DRESSMAKING

In response to the continued requests of numerous patrons and friends, I have decided, in addition to conducting my business as heretofore for years past, to do dressmaking by the day, in a limited number of homes, bringing a helper with me, and supplying the latest styles. French system of cutting.

10 4 tf-c MRS. L. COLES, 78 Duer st.

NOTICE.

As directed by resolution of the Township Committee of the Township of Fanwood, notice is hereby given that an application has been made to the Township Committee of the Township of Fanwood by the New York and Philadelphia Traction Company for their permission to construct, operate and maintain a street railway with one or more tracks and necessary turnouts to be operated by electricity or other motive power, except steam, and to erect necessary poles, conduits and wires, power plant and necessary buildings along the following route:

Beginning in the division line between the city of Plainfield and the Township of Fanwood where Midway avenue crosses said division line and running thence in an easterly direction along Midway avenue to its connection with North avenue, thence still easterly along North avenue to the division line between the Township of Fanwood and Westfield.

The name of the corporation making the application is the New York and Philadelphia Traction Company, and the application was filed on the first day of October, 1894, and will be considered by the Township Committee at a meeting to be held on the

NINETEENTH DAY OF OCTOBER,

eighteen hundred and ninety-four, at the usual place of meeting, Excelsior Hall, Scotch Plains, at 8 o'clock in the evening.

Scotch Plains, N. J., Oct. 2, 1894.

EDWARD L. HAND,
Clerk of Township of Fanwood.

10 3 5 8 10 12 15 17 19

EDUCATIONAL.

DODWORTH'S
CLASS for DANCING
AT THE
Seminary, Plainfield,
WILL COMMENCE
Wednesday, October 31.
For terms and particulars, inquire of Miss E. E. Kenyon, at the Seminary.
10 2 2m-c

Mme. Menzell's
School for Dancing,
PARK AVENUE HALL.
All the latest dances; waltz a specialty.
For particulars address 339 Park avenue.
10 16 tf

EAST GREENWICH ACADEMY,
EAST GREENWICH, R. I.,
About 14 miles from Providence on Narragansett Bay.
FOUNDED 1802.
Both sexes. Steam heat and electric light. Endowed. Twelve courses, a good Gymnasium, a Cadet Corps, well appointed class rooms. $200 a year. Opens September 11. Write for illustrated catalogue.
Plainfield reference, W. D. W. Miller, 309 LaGrande ave.
F. D. BLAKESLEE, D. D.,
7 25 y-ws-c Principal.

Miss Scribner and Miss Newton's
SCHOOL FOR GIRLS
and KINDERGARTEN,
303 LaGrande avenue,
RE-OPENED SEPT. 17, 1894.
For particulars address the principals.
8 14 3m

PLAINFIELD SEMINARY
re-opened
September 13.
27th Year
MISS E. E. KENYON,
8 8 3m Principal.

Afternoon Class for Young Ladies
Three times per week. Higher English Branches, French and Music. For terms apply MISS FAWCETT,
25 Washington ave.

ROCKVIEW HOME & DAY SCHOOL.
Re-Opened September 10, '94
Kindergarten, primary and intermediate departments.
Misses Peck, Principals.
Miss Edith Bond,
Kindergartner. For particulars address 317 East Front street.

PROF. A. R. WALSH'S
Dancing Classes
and Delsarte
will open at the
OLYMPIA,
416 Sycamore street, between 4th and 5th,
TUESDAY EVENING, OCT. 8.
Terms $2 per month
CLASSES—Misses and Masters Tuesday afternoons at 4; ladies and gentlemen Tuesday evenings at 8. N. B.—Prof. Walsh of New York teaches the system of the American Society of Professors of the art of dancing only. Trial solicited. 9 29 m

Mrs. L. Adams,
Fall and Winter Millinery.
Newest ideas in French and Domestic Hats, Bonnets, Birds, Feathers, Flowers, Ribbons, etc., at moderate prices. A variety of Silks for fancy work.
111 East Front st., Under 1st National Bank.

HOAGLAND'S
Local Express.
Telephone 121.
Office 161 North Avenue.

Your valuables will be safe in
Doane's Safe Deposit Vault.
LOCK BOXES
From $3.50 to $10.00 a year.

Plainfield Packing House,
153 West Front Street.
Fresh hams.....14c
Fresh shoulders.....12c
Fresh pork.....14c
Fresh sausage.....13c
Our sausage is guaranteed to be made from PORK ONLY, and the purest spices alone are used.
ULRICH & BLATZ, Props
Finest Elgin Creamery Butter 25c. lb
Finest Dairy Butter.....22c. lb
V. L. FRAZEE,
151 West Front St.

If you are not brave enough to meet temptation, do not look at the All-Silk Gros Grain Ribbons in all the desirable colors.
No. 16 at 13 cents.
No. 40 at 18 cents.
AT PECK'S

We have just received two more consignments of Dolls. Every one of them has been imported to our order. We get better value in that way and of course you get the benefit of it. Try it. We will take your order now and deliver it when you like.
R. C. RAND, 140 West Front Street.

TODAY WE PLACE ON SALE
a splendid line of
Overcoats
at $10, $12 and $15.
SEBRING, CLOTHIER,
Park Avenue, Packer's Block.
17-6-y

NOW IS THE TIME
To order your winter supply of
COAL.
We have completed our large plant on South avenue and are prepared to supply you with the best quality of Lehigh in the market. Also
Bluestone Flagging and Curbing.
12 large barrels best kindling wood for $2.
Leave orders at office, 171 North avenue, opposite depot.
No. 2 Coal, $4 ton. M. POWERS & SON.
Residence, Somerset street and Park place. 5 29 tf

OUR SPECIAL SALE
will continue through this week, and intending purchasers would do well to examine our bargains. Every department is replete with a tempting display of seasonable goods, all at prices unequaled.
Our Carpet Department
is now complete in its assortment of Carpets, Oilcloths, Mattings, etc., and we invite inspection.
LEDERER'S.
Have you seen our Cloaks?

YOUR HEAD
It's a Good head, and deserves a Good hat. The style, the fit, the price, suit all who put the matter
IN OUR HANDS.
E. H. LAING, Men's Goods,
105 Park ave. 10 2 tf

Our Waterproof Shoe
double sole heavy calf skin in either Opera Toe or Medium French Toe. The only place in the city where you can get a calf water proof shoe.
WILLETT, 107 Park Ave.

THE MILLER LAMP
AT GAVETT'S.

$500 in Gold Given Away!
Amos H. Van Horn, L't'd,
73 Market st., near Plane st., Newark, N. J.
In order to do better by purchasers than any other dealers in our line, we will give $5 gold to every purchaser of $50 worth of goods, and $10 in gold to every purchaser of $100 worth of goods.
CARPETS—500 rolls just received, consisting of Axminsters, Wiltons, Moquettes, Velvets, Body and Tapestry Brussels, 2 and 3-ply Ingrains, all this Fall's patterns, from 10 to 20 cents per yard less in price than any other house.
BEDROOM SUITS—Two carloads just received by the D., L. and W. railroad, consisting of birch, maple and antique oak, of this Fall's designs, from the Hall & Lyon manufactory, which we are selling at prices from $5 to $10 below any of our competitors.
PARLOR SUITS—Having bought out two parlor suit manufacturers we can sell parlor suits at half prices and then make a good profit. Parlor Suits in coverings of Brocatelle, Silk Tapestry, Plush, Rug and Satin.
PORTLAND RANGES—These are the Ranges we have been selling for 6 years, and over 6,000 now in use; and have stood the test of the courts and decided in our favor. Warranted a good baker or money refunded, and best of all, the only place they can be purchased is at our establishment. Easy terms.
Goods delivered free of charge to any part of the State.
STORING FURNITURE—Do not forget that we have the largest, finest and cleanest storage building in the city at 88 Bank street, and the rates are the lowest. Furniture moved with vans at low rates in city or country. Telephone 580.
AMOS H. VAN HORN, Limited
73 Market Street, nearest Plane street, Newark

POSITIVELY THE LAST WEEK.
If you want those elegant lots on East [illegible] opposite Sandford avenue, you will have [illegible] this week
J. F. MacDonald
86 East Front Street.

IN BLUE MANTLE CLAD.

A CELESTIAL VISITOR TELLS PLAINFIELD OF HIS NATION.

Rev. Yung Kiung Yen, Chinese Clergyman, Whose Countrymen Have Brains Tough as Their Skin.

The expectation of meeting Rev. Yung Kiung Yen, a native Chinese clergyman, attracted a large audience of women to Grace P. E. Church this afternoon. Mr. Yen is rector of the Church of Our Saviour, Shanghai, and is a most entertaining talker on life in his own land. His discourse is intelligent and gratifying; he speaks fluently and without notes. He uses remarkably good English, sometimes with a mastery of subtler niceties which some of his hearers would perhaps have come to grief on. His attitude toward his countrymen is engaging for its simple pathos. He does not flatter them; he says their brains are tough as the skin of a man's hand. When Mrs. Yen tries to teach them the Lord's Prayer they forget the first line while they struggle with the second, and her patience is often piteously taxed. The rector of Our Saviour, Shanghai, does not attempt vain praise, as a lesser patriot would. He loathes the horrors of the present war, but he declares also that it may incite his country to stir out of its immemorial sloth for its ultimate salvation. Mr. Yen speaks modestly of his advantages for missionary work by reason of his great acquaintance with the dialects of the various localities. For the proposed plan to establish a chain of posts between Shanghai and Hang-Kow it is necessary to have missionaries who speak half a dozen different vernaculars.

Rev. Mr. Yen is to speak to the general public, all of whom are invited, in Grace Church tonight. He is accompanied by Rev. Dr. Langford, secretary of the Protestant Episcopal Board of Missions, and Rev. Dr. Carey of Saratoga, who also speak briefly.

Mr. Yen wears a blue mantle, a compromise between Eastern and Western vesture, but still in striking contrast to Dr. Langford's conventional clergyman's robes of lawn.

The hour tonight is 8.

THE WARRING ORIENT.

Plainfield Sends Money to One of the Fighting Nations, But 'Tis a Peaceful Fund.

The Boys Mission Band met in regular monthly session in the parlors of the Crescent Avenue Church yesterday afternoon at 4, nearly 40 attending. The leader, Miss Bronson, was in charge. Japan was the country under consideration.

Miss Gussie Murray told the boys of what she had seen in Japan, taking them on an imaginary journey by the British line. She exhibited a number of small Japanese articles, including coins and models of different things in common use among the people. Incidents of her own visit and General Grant's trip aided the audience to understand various points of Japanese customs and superstition.

After the speaker had finished, the collection was taken up as usual for the general mission fund of the Band. Then refreshments were served to all present, and the meeting ended in a pleasant social way.

THE KEY TO THE CUPBOARD.

Its Disappearance Added Excitement to the Willing Workers' Meeting.

The Mission Band of Willing Workers of the Congregational Church held their first meeting of the Fall yesterday afternoon in the church parlors. A business meeting first was held, at which the following officers were elected:

President, Miss Edna M. Howell; Vice-president, Miss Elsie DeR. Suffren; Secretary, Miss Frances Demarest; Treasurer, Miss Nellie Rockefellow.

After the election, plans for Autumn and Winter work were discussed, and the members spent the rest of the time in making paper dolls for the children in Muhlenberg Hospital and conversing on various subjects. When the necessary dolls had been made, cake, crackers and lemonade were passed. At first the key to the cupboard could not be found, and the alternative of drinking the lemonade from the flower vases was presented, but at the last moment the key was found.

Clever at Doing and Teaching.

Olaf Saugstad, superintendent of the manual training department of the Boys Club, has placed on exhibition in Reynolds's pharmacy a carved pine panel which shows what is being done in the department. The artistic lines of the conventional foliage outline and relief work are admired by all inspectors. Natural skill and conscientious application and study have made Mr. Saugstad an excellent instructor in the manual branches.

Bowling Last Night.

The tournament scores made on the Trade Temple alleys last evening were:

Buckle	171	Emmons	132
Buckle	173	Petrie	166
Woolston	175	Emmons	151
Laing	158	Barnes	130
Vail	168	Buckle	156
Doane	171	Woolston	142
Emmons	176	Vail	165
Woolston	222	Pope	151
Rogers	179	Laing	130
Doane	175	Barnes	161

Begins Tomorrow.

Local crack shots are interested in the two-days tournament of the Elizabeth Gun Club, to be held in Elizabeth Oct. 18 and 19. The first day the shooting will be at targets and the second day at live birds. Each day, before the regular shoots, N. H. Astfalk and Al Heritage will shoot a match. The first day's shooting will be at 50 targets each for $25 a side, and the second day will be at 25 birds each for $50 a side.

Mrs. T. S. Hawkins, Chattanooga, Tenn., says: "Shiloh's Vitalizer saved my life; I consider it the best remedy for a debilitated system I ever used. For dyspepsia, liver or kidney trouble it excels; 75c. Sold by all druggists.

THE BABCOCK BUILDING.

LIEN AGAINST IT FOR HARDWARE MATERIAL.

Dishonored Order from John Chandler on the Executors Results in Legal Proceedings.

Charles Zimmerman, Jr., of 224 West Front street, has made a lien on the Babcock Building for $450 which he claims is owing him on account of hardware material furnished by him.

He says he was told during construction, by the executors, that an order from Contractor John Chandler would be honored, that after this was secured they failed to keep their agreement, and that when Mr. Zimmerman sought the executors he was informed that he might get 75 cents on a dollar. This he said was not satisfactory, and later on he again saw them in regard to the claim and was told by one of them that 25 cents on the dollar was all he could expect, and in all probability he would get nothing.

Mr. Zimmerman has placed the matter in the hands of Hance & Powers and intends recovering the amount he claims is due him.

SOMERS FOR ASSEMBLY.

SOMERSET REPUPLICANS MAKE RENOMINATION.

North Plainfield Wins Honors in Convention.

Somerville, Oct. 17.—The Somerset County Republican Convention was held today. A. V. D. Honeyman of North Plainfield was made chairman. H. Newton Spencer was elected chairman of the Committee on Rules, and ex-Mayor Place chairman of the Committee on Resolutions.

Frank W. Somers of South Bound Brook was renominated for Assembly on first ballot.

There was no other business, and the convention concluded early.

Rousing speeches were made by Nominee Somers, Louis H. Schenck ex-Mayor Place and Congressional Nominee Howell.

$20,000 FIRE AT YONKERS.

Archibald's Coal Sheds Burned—Seventeen Horses Saved.

Yonkers, Oct. 17.—A fire was discovered at 4 this morning in Archibald's coal sheds, at the foot of Ashburton avenue.

An alarm was promptly turned in, and the firemen succeeded in saving seventeen horses, but the sheds were burned. The loss is $20,000. There were evidences to show that the fire was of incendiary origin.

AMATEUR SPORTS.

Manly Youngsters Make Good Showing of Their Speed.

Owen Fleming, a bright and vigorous young athlete, conducted a lively and successful series of amateur sports yesterday, the results of which were as follows:

100-yards dash—S F Smith, and W K Dwight, scratch; M J Dumont, 4 yards; Roy Cox, 10 yards. Won by Dwight, Dumont second. Time—13 2-5 seconds.

One-fourth mile bicycle, scratch—S Peck, I Stewart, S F Smith, G Fisk. Smith first, Fisk second. Time—43 seconds.

One mile bicycle handicap—I Stewart, 100 yards; O Fleming, 150; S Peck, 125; H Roome, 150; S F Smith, 50; N Waring, 125; G Fisk, 150; H Fisk, 150. Smith first, Waring second. Time—3:12.

Two mile bicycle handicap—S Peck, 220 yards; I Stewart, 200; O Fleming, 250; G Fisk, 300; H Fisk, 400. Stewart first, Peck second. Time—6:16.

The English Language in Song.

At the rehearsal of the Choral Society Monday night it was announced that Miss Annie J. Bronson, who has recently settled in Plainfield, intends giving a subscription lecture and song recital within a short time. Subscription tickets were offered to members of the Choral Society at these rates: Two admission tickets to each member for 50 cents; two reserved seats for $1. The public can obtain subscription tickets at 50 cents for each admission ticket, and 75 cents for each reserved seat. Subscriptions must be left at Shaw's drug store, foot of Park avenue, or sent to Miss Bronson, 248 East Ninth street, not later than Oct. 22. The subject of the lecture will be "The English Language in Song", illustrated vocally by Edmund J. Myer, who trained the voice of Miss Tirzah Hamlen. Songs will be rendered by two first-class artists from New York, whom Mr. Myer will bring out with him.

Kitty's a Jewel.

Kitty Pilot, M. Quinn's swift mare, is winning new laurels. In the rain and mud last Saturday she won fourth money in an 8-heat race, and at Parkville Monday won a handsome lap robe as prize for the 3:30 class. C. C. Brower was given warm credit for her condition and handling.

Catarrh Cannot Be Cured

with local applications, as they cannot reach the seat of the disease. Catarrh is a blood or constitutional disease, and in order to cure it you must take internal remedies. Hall's Catarrh Cure is taken internally, and acts directly on the blood and mucous surfaces. Hall's Catarrh Cure is not a quack medicine. It was prescribed by one of the best physicians in this country for years, and is a regular prescription. It is composed of the best tonics known, combined with the best blood purifiers, acting directly on the mucous surfaces. The perfect combination of the two ingredients is what produces such wonderful results in curing catarrh. Send for testimonials, free.

F. J. CHENEY & CO., Props., Toledo, O.
Sold by druggists, price 75c.

Children Cry for Pitcher's Castoria.

When Baby was sick, we gave her Castoria.
When she was a Child, she cried for Castoria.
When she became Miss, she clung to Castoria.
When she had Children, she gave them Castoria.

FIRE IN A BARN.

CAUSED BY A OVERHEATED STOVE-PIPE.

Quick-Witted Kate Kelly Saved the Horse, and Quick-Acting Firemen Quenched the Blaze.

The barn in the rear of the residence of Samuel L. Dollner, 831 Madison avenue, corner of Ninth street, caught fire shortly after 1 this afternoon. The flames started from a stove-pipe which went from a small cylinder stove on the ground floor and passed through the coachman's room upstairs. The fire reached the hay outside the room and at 1:20 smoke was seen pouring out of the upper floor.

Miss Kate Kelly, domestic, ran from the house and took the horse out while the fire was showing through the ceiling. Men from the neighborhood were alarmed and arrived in time to save the carriages and much of the harness. The stove that caused it all was carefully carried out.

The neighbors shouted and attracted more neighbors. The alarm was carried to Hotel Albion and Box 26 was pulled with the hotel key. The firemen answered quickly and had two lines of hose stretched in a few minutes. They worked for 20 minutes and had the fire extinguished by the time it had burned out the second story and was starting down the rear wall. The recall sounded at 1:53, just 30 minutes after the box alarm.

The loss is probably in the neighborhood of $300. It is fully covered by insurance placed through VanBuren & Timpson's agency. The coachman, Honest White, loses all his clothes except what he was wearing. He had just stored away his brand new livery in the room that was destroyed. Both Mr. and Mrs. Dollner were in New York when the fire occurred.

MARRIED IN CHURCH.

ELECTRICIAN TOMLINSON WEDS A LOVELY BRIDE.

Plainfield and Dunellen Join in Congratulations to the Esteemed Young People—Reception in a Floral Bower.

The Dunellen Presbyterian Church was the scene of a very pretty wedding with a very pretty bride last evening. The groom was Harold W. Tomlinson, the prominent young electrician of New York and Plainfield, and the bride was Miss Lucy Vail Dunham.

The church was filled at 6 when the ceremony was performed. The platform was beautifully decorated with ferns and potted foliage plants and the flowers of Fall. The officiating clergyman was Rev E T. Tomlinson, pastor of the Central Avenue Baptist Church, Elizabeth, and brother of the groom. Rev. A. I. Martine of the Dunellen Presbyterian Church, offered prayer.

The bride, a charming blonde, was gowned in heavy white silk, lightly brocaded. She carried a bouquet of white roses. The maid of honor, Miss Helen Dunham, daughter of George Dunham of New York, wore a pink gown and carried pink flowers. The best man was Dr. Frank Clawson of this city. Adrian Vermeule of New Brunswick and D. Marcus Clawson, Harry Maxson and Franklin S. Smith were the ushers.

After the ceremony the bridal party proceeded to the home of the bride's mother, 165 Church street, Dunellen, and a reception to the relatives and intimate friends followed. Mr. and Mrs Tomlinson received beneath a bower of beautiful flowers, and other parts of the house were decorated. There were many valuable presents. Supper was served and at 8:30 the bride and groom started on a short wedding tour. They will come to Plainfield afterwards and take up their residence at 443 West Sixth street.

The guests included many from New Brunswick, Bound Brook and Dunellen. Others present were George Dunham and family of New York, Rev. E. T. Tomlinson and family of Elizabeth, and Dr. T. H. Tomlinson and family, Dr. A. H. Lewis and family, Mr. and Mrs. David E Titsworth, Mr. and Mrs. Arthur L. Titsworth, James Clawson and family, Mr. and Mrs. D. W. Titsworth and W. A. McClurg of Plainfield.

CHURCH CHIMES.

The women of Grace M. E. Church, Park place, are making great preparations for their chrysanthemum tea this evening. They promise an enjoyable evening, and a great big supper for 25 cents.

A special meeting was held yesterday afternoon of the Ladies Aid Society of the Congregational Church. It had been planned to pack a barrel for a missionary in Nebraska, but the work of packing was not completed and will be finished at a coming meeting.

—In the first district of North Plainfield there were registered 617 voters yesterday by the board of registry. The second district enrolled 463.

—Committeemen George D. Hallock, George C. Evans and William J. Boome of the Park Club have arranged for the resumption of Joseph B. White's classes in dancing.

SAVE DOCTOR'S BILLS

by paying attention to properly regulating the bowels thereby preventing a thousand and one derangements of the system which follow neglect of this precaution. Once used for this purpose, Dr. Pierce's Pleasant Pellets are always in favor. They're purely vegetable and far better, as a liver pill, than blue pills or calomel. Their secondary effect is to keep the bowels open and regular—not to constipate.

Miss MARY ANDERSEN, of Glen Easton, Marshall Co., W. Va., writes: "Two years ago I was pale and emaciated, food tormented in my stomach. A physician pronounced my case Catarrh of the Stomach, but he could not help me. I lived a month without solid food and when I tried to eat I would vomit. At this time I began taking Doctor Pierce's Pleasant Pellets, and in two weeks I was feeling better. I am now in good health, and never felt better in my life. I have a better color, eat more, and have no distress after eating—having gained thirteen pounds since I began taking them.

MISS ANDERSEN.

TRAIN-ROBBER CAUGHT.

ONE OF THE QUANTICO BAND JAILED AT CUMBERLAND.

A Large Sum of Money, Weapons, and Other Suspicious Articles Found on the Prisoner.

Washington, Oct. 17.—A despatch from Cumberland, Md., at 5 a. m. today to the Washington Times says that at about 1:10 this morning Policeman Beck of that city noticed a man acting in a suspicious manner near the Baltimore and Ohio station. He tried to board express train No. 9, west-bound, with two sachels. The man answered the description of one of the men concerned in the robbery of the express-car on the Richmond, Fredericksburg and Potomac Railroad near Quantico, Va., last week. As soon as the officer attempted to make the arrest the man started to run, but he was soon caught.

The prisoner was then taken to the station-house and, upon being searched, $1,553 were found bidden in two woollen stockings. Of this $923 were in notes and $630 in silver. He had also one silver watch, one gold one, a lot of pawn tickets, and three silver pocketbooks. A fine Colts navy revolver was in his pocket, 43 cartridges, and a memorandum book showing where a division of booty had taken place. In the sachel were found old muddy shoes, a slouch hat, and wearing apparel that looked like disguises.

The prisoner asked to be taken to a closet, and while there tried to hide another revolver and some money, but was caught in the act.

The man weighs at least 160 pounds, and is six feet tall, with a smooth face, and was dressed neatly. It was discovered by the officers that he had arrived in Cumberland at about 11 yesterday morning, and had lost several hundred dollars in a gambling-house. The police of Cumberland are confident he is one of the robbers.

NEWS OF NEAR NEIGHBORS.

Scotch Plains and Fanwood.

T. J. Nicholl of Mountain avenue is having a new roof put on his house.

The Registry Board met at Excelsior Hall yesterday. The registry now numbers 360 votes.

The Sons of Temperance held their regular meeting last evening at their rooms in the hall.

County School Superintendent Holmes of Elizabeth paid a flying visit to the school yesterday afternoon.

Excelsior Hook and Ladder Company held their monthly meeting at their rooms on Monday evening. Routine business was transacted.

John Cook is circulating a petition to be presented to the Township Committee at their meeting Friday. They want the trolley to come nearer the town. Several routes are mentioned.

Sheriff Kyte and his assistant, E L Hand, have finished the sale of the Berkley Heights property. They report some exciting times with the Italians from whom the property was taken.

After Pastor Braker's sermon Sunday evening the invitation was given to those who wished prayer and to lead a Christian life to stand. Four stood. This is very encouraging for the pastor.

Freddie Collins of Park avenue gave a birthday party to his young friends, on Saturday afternoon. The time was spent in games and refreshments, and the little ones all report having had a good time.

Ernest Marsh entertained 85 of his friends at a birthday party given him by him by his parents, Mr. and Mrs. George Marsh, last evening. The house presented a gala sight with its tasty arrangements, bright lights shining from every window and the merry laugh of the young people as they enjoyed the games. Presents received were many and handsome. A grand supper was served at 10, the table being laden with all the delicacies of the season. The grand march to supper was led by Ernest and Miss Bertha Elser, followed by 30 other young couple. The middle of the table was taken up by a large birthday cake with his name upon it and surrounded by 12 small candles, it being his twelfth birthday. After supper the evening was spent in playing donkey party and other games for which prizes were given. Among the older ones present to help Ernest to enjoy the evening were Mr. and Mrs. Jimmerson, Mrs. Boice and son of Westfield; the Misses Cotton, Adams, Randolph, Bliss, Squiers, Rinehart, Garlinghouse and Parse, Mr. and Mrs. W. S. Jimmerson, George L. Dunn, Miss Miller, W. B. Buckley, Dr. F. W. Westcott, Mr. Cull, Rev. J. S. Braker, Mrs. Buckley and son, and others. Every one taking a piece of the birthday cake made a wish, it is needless to say the wishes were for many more happy birthdays. The party broke about 11:30 all having had a good time. The donkey prizes were won by Jimmy Moore first; Fred Johnson second; George Allen, the booby. Miss Edith Randolph presided at the piano.

South Plainfield.

Miss Annie Mack of Metuchen spent last Sunday with the Mcguires of South Plainfield.

Miss Annie Geary of South Plainfield has gone to spend the Winter with her brother, Con Geary of New York.

A large party was held at the residence of Geo. Smith of South Plainfield last Saturday evening, where dancing and games were enjoyed. Among those present were: Miss May Gallagher, Miss Alice Mcdonough, Bridget Kane, Maggie Geary, Mary Mcdonough, Florence Weeks, Julia Keenin, Mamie Geary, Katie Mcdonough, Annie Hogan of Connecticut, Maggie Kane, Katie Dickson, Bella Mcintosh, Rosie Dean, Annie Geary, Laura Dickson, John Garard, Patrick Heenen, Mike Higgins, Owen Sheean, Din Galbraith, Wm. Hogan, James Eagen, Henry Sofield, Wm. Mcintosh, Geo. Teepie, John Horran, James Horran, John Geary, Charley Hartman, James Garard, Morris Heenan, Joe. Walsh, P. Kane, Thomas Horran, Clarence Bergan, John Kincald of New York, Charley Stevenson of Jersey City.

—The landlord and tenant case of Fred Martin against Caspar Shroper will be tried in Justice Mosher's Court next Monday.

THE SECRET ORDERS.

Several members of Franklin Council, No. 41, J. O. U. A. M., will go by stage to Millburn this evening to visit the Council at that place.

Shiloh's cure is sold on a guarantee. It cures incipient consumption; it is the best cough cure, only 1c a dose; 25, 50c, $1. Sold by all druggists.

Karl's Clover Root, the great blood purifier, gives freshness and clearness to the complexion and cures constipation; 25c, 50c, $1. Sold by all druggists.

FIGHTING FOR LIFE.

A Suffering Woman Testifies.

Mrs. Henrietta Burton, of Janvier, N. J., writes: For a long time I suffered from a disordered stomach. My appetite was gone and what little I ate distressed me terribly. My health failed rapidly. I became very weak and feared I should never be well. After reading your "Guide to Health," I was encouraged to try Munyon's Dyspepsia Cure. Its action was so prompt that I soon felt like a new woman, and am now completely cured."

MUNYON'S STOMACH AND DYSPEPSIA CURE cures all forms of indigestion and stomach troubles such as constipation, rising of food, distress after eating, bloating of the stomach, palpitation of the heart, shortness of breath, and all affections of the heart caused by indigestion. It soothes, heals and invigorates stomachs that have been weakened by over-eating, or where the lining of the stomach has been impaired by physic and injurious medicines. Price 25 cents.

Munyon's Homœopathic Home Remedy Company, of Philadelphia, put up specifics for nearly every disease, which are sold by all druggists, mostly for 25 cents a bottle.

Perfect Fitting Suits and Overcoats.

Young men who are particular about the correct cut of their clothing should go direct to Watson & Co., the celebrated Newark clothiers, as this firm get up all their garments as exact copies of custom-made work, and have them hung on convenient racks, all ready for you to put on. Besides you can save fully 20 per cent. on every purchase if you buy your clothing where it is made, and see many choice new patterns which will certainly improve your dress appearance.

ELEGANT SUITS AND OVERCOATS at $12, $15, $18 and $20 are now shown in all their Broad and Market street windows finished daily in all the selling sizes, as exact copies of custom-made work.—Newark Item.

The Judge Collides.

Ex-Judge John Ulrich turned into Park avenue from Front street yesterday afternoon while driving in a buggy and collided twice with the light rig of C. O Smith of Scotch Plains which had been left standing at the side of the avenue. The first time no damage was done, but the collision turned the carriage and horse over on the sidewalk. Nothing was damaged except the harness.

VERY VALUABLE AND FREE TO ALL.

If you have not already accepted this great free offer, don't lose another minute. It tells you how to be well and strong. The most successful living specialist in curing nervous and chronic diseases is Dr. Greene, of 35 West 14th st., New York City, who makes the following generous offer. Write him about your complaint, tell him just how you feel, and he will answer your letter, describing you case and telling exactly what your trouble is. He gives most minute attention to every detail, and makes you understand instantly just what ails you. And think of it, all this costs you nothing. He makes a specialty of treating patients through letter correspondence and is having wonderful success. He is the discoverer of that world-renowned medicine, Dr. Greene's Nervura blood and nerve remedy, which is constantly curing thousands of people. Anyone not living in the largest cities will appreciate this splendid opportunity to consult, entirely free, the highest medical authority without leaving their homes, thus saving the time and expense of a trip to the city, and also the large fee charged by other and less skilful physicians. Write him at once, and the probabilities are you will be made well and strong.

A Loan Exhibition Planned.

The Young Men's Auxiliary met in the Y. M. C. A. rooms last evening. A debate had been arranged for the meeting, but was not held on account of the principals not being prepared. At the business meeting the idea of having a loan exhibition and comic art gallery at the Y. M. C. A. fair was talked over, and the regular meeting was changed from Tuesday to Thursday, so as not to conflict with the Y. M. C. A. classes. The programme for next meeting will be a "spots" talk.

—The water main in Waynewood place burst yesterday afternoon and flooded Waynewood place and the adjoining part of West Front street. The water ran for almost two hours, tearing up the roadbed, when a representative of the water company arrived and shut off the water from the entire street.

A VETERAN'S VERDICT.

The War is Over. A Well-known Soldier, Correspondent and Journalist Makes a Disclosure.

Indiana contributed her thousands of brave soldiers to the war, and no state bears a better record in that respect than it does. In literature it is rapidly acquiring an enviable place. In war and literature Solomon Yewell, well known as a writer as "Sol," has won an honorable position. During the late war he was a member of Co. M, 2d. N. Y. Cavalry and of the 13th Indiana Infantry Volunteers. Regarding an important circumstance he writes as follows:

"Several of us old veterans here are using Dr. Miles' Restorative Nervine, Heart Cure and Nerve and Liver Pills, all of them giving splendid satisfaction. In fact, we have never used remedies that compare with them. Of the Pills we must say they are the best combination of the qualities required in a preparation of their nature we have ever known. We have none but words of praise for them. They are the outgrowth of a new principle in medicine, and tone up the system wonderfully. We say to all, try these remedies."—Solomon Yewell, Marion, Ind., Dec. 5, 1893.

These remedies are sold by all druggists on a positive guarantee, or sent direct by the Dr. Miles Medical Co., Elkhart, Ind., on receipt of price, $1 per bottle, six bottles $5, express prepaid. They positively contain neither opiates nor dangerous drugs.

Sold by A D Hallisten, 205 North Avenue, opp depot.

BAMBERGER'S

"THE ALWAYS BUSY STORE,"

Newark, N. J.

The Grand Fall Opening

and the formal display of our magnificent and unparalled assortment of

FALL GOODS

takes place this week. Our showing of

Cloaks. Millinery. Dress Goods. Silks, Upholstery, Boys' Clothing and Infants' Wear

stands without equal. Owing to a popular demand, we have added a department for the sale of

Ladies', Misses', Children's and Boys' Shoes.

where we shall follow the same principle of giving more for the money than other stores—as in other departments. Mail orders promptly filled. Samples sent cheerfully on request.

L. BAMBERGER & CO.,

147 and 149 Market Street,

Near Broad Street, Newark, N. J.

The Two Vans.

THE CORSETS

have come and will be sold for

19 cents a pair.

Sizes 24, 25, 26, 27, 28, 29, 30. The Lace Curtains have come. They measure 3 yards long and are tape bound. They will be sold for

99 Cents a Pair,

including 5 foot hardwood pole and brass trimmings, all complete.

99 Cents.

Van Emburgh & Son.

The International Fur Store,

114 Park avenue, Plainfield.

Will demonstrate to its patrons tomorrow that New York dry goods house prices for Furs are simply not in it with them. They promise to offer dress trimmings and capes at 50 to 100 per cent. below the lowest New York prices. They are doing this to show Plainfielders that they can buy cheaper at home than elsewhere. Besides they guarantee for wear every article they sell.

CUT ROSES, CARNATIONS AND VIOLETS

Flowers furnished for weddings, funerals, etc., a bunches, bouquets or design.

MILES,

Somerset st., Johnston's drive, terminus of electric railroad. 9 17 tf

700 MILE Sea Trips

By the beautiful New Steamships of the

Old Dominion Line

to

Old Point Comfort or Virginia Beach and ret.
Hygeia Hotel. Princess Anne Hotel.

Most delightful resorts on the Atlantic coast for an

AUTUMN OUTING.

May be made for

$16 Old Point Comfort, $16.00 Virginia Beach.....$17.00 $17

A day and a quarter at either hotel, including every expense of meals and berths en route and a day and a quarter's board at either hotel.

This trip is an ideal one, as the course skirts the coast, with little likelihood of seasickness, and passes in review many watering places and points of interest.

Through tickets to all points. For printed matter and full particulars address

Old Dominion S. S. Co.

Pier 26, N. R., New York.
W. L. Guillaudeu, Traffic Man. 7 25 3m-c

Vanity

is a virtuous vice. The world is better for it. It makes men ambitious—and it makes women careful of their personal appearance. It doesn't take much money to keep well-dressed now-a-days. Cleaning or dyeing makes it possible to use soiled or faded garments. And there's where our ax comes in. We are in the Cleaning and Dyeing business. Our cleaner is ready, and our dyer has his fall shades mixed.

Ask for our little booklet "Re-Freshing Thoughts." It tells about cleaning for men's clothing.

HILLIER & Co.,

175 North ave

We are showing a very handsome line of Ladies' and Misses' Coats for winter wear. New style, long tight Coats, single and double breasted, in all wool material, for $5 98.

See us on Winter Underwear for ladies, gentlemen and children. We have the right kind at right prices.

1,000 pieces all-silk satin ribbon

No.	5	7	9	12	16	22
	5c	6c	8c	11c	12c	14c

TO HORSE OWNERS—

We have received 500 of the celebrated 5-A horse blankets and will sell them 25 per cent. under their regular value.

One of the many reasons for the immense business we are doing is the exceedingly low prices we are asking and the complete assortment throughout every department.

WHITE, of Plainfield.

M. M. DUNHAM,

Real Estate and Insurance,

7 East Front Street.

Our Terrestrial Ball!

Values. Values. Values.

We know that not within a quarter of a century have we sold Clothing so cheap as now. We know that we are giving this Fall

Phenomenal Values in Clothing.

Whether you need a new suit or overcoat for yourself or clothing for the boys

HERE'S THE SPOT.
HERE'S THE SPOT.

To which your every visit will be a source of pleasure and profit.

Our All-Wool Men's Suits $10.00,

are beyond the reach of competition. Plenty of better ones at $12, $14, $16 and $18. Choice fabrics, perfect fitters, elegant in make and trim.

Immense Values.

MC GREGOR & CO.,

850 and 852 BROAD ST.,

NEWARK, N. J.

The New Fall Style Derby Hats,

In all grades, from $1 up to the best. Place to buy is

U. E. CRANE'S,

Hats, Shirts and Trunks, 120 West Front Street.

Great Big Specials

4c 500 12mo. paper covered books, new popular titles, at the wonderfully low price of 4c each..... 4c

25c 1 lot of 36 inch to 38 inch all wool sackings and fancy weave dress goods ..... have been selling at 39c to 49c; this sale all go at 25c..... 25c

25c 1 lot extra fine all silk ribbons in black and colors, plain and fancy; 22 to 40; all go at 25c this sale..... 25c

A good quality of bleached cotton sheeting at 16c, and 10x4 do at 18c; Fruit of the Loom, Lonsdale and Dwight Anchor bleached muslin, all at 7c per yard; 1 yard wide.

Big list of Bargains in the basement too numerous to mention, and hundreds of attractive bargains all over the house.

The best thing you can do is to come and see for yourself and get your share of them as they go. Come in Saturday night and see our

"Up in a Balloon" Show of Dolls.

EDSALL'S

Commercial Palace, Babcock Build'g

WEAR THE BURT & PACKARD

See the EVERY PAIR STAMPED THE BURT & PACKARD "Korrect Shape."

Our $3, $4 and $5

Shoes for Men

are made by the three most reliable manufacturing firms in the country—Johnston & Murphy, Burt & Packard, Heywood. Our storm shoes for men are absolutely waterproof.

Doane & Edsall.

BURNING OF KINGSTON.

Celebration of the Event by Daughters of the Revolution.

Kingston, N. Y., Oct. 17.—The one hundred and seventeenth anniversary of the burning of Kingston was celebrated yesterday at the old senate house by Wiltwyck chapter, Daughters of the American Revolution, and by citizens. The exercises consisted of addresses by Mayor Kennedy and Hon. William Lounsbury, of the Senate House associations, and the reading of historical papers by Mrs. Anna F. Clearwater, of this city, and Mrs. Marie Leduc, a lineal descendant of George Clinton. Mrs. Kathrine Woods Madden read Will Carleton's poem "The Burning of Kingston." After the exercises the Daughters of the Revolution and their invited guests, who represented chapters of the society in New York city, Rochester, Saratoga, Poughkeepsie, Brooklyn, and other places in the state of New York, besides a number from Connecticut, Massachusetts and Rhode Island, embarked in forty carriages decorated with flags, and were driven to Hurley, four miles away, at which place the Americans on October 16, 1877, took refuge after fleeing from the British who had set their houses on fire. At Hurley, after viewing the several colonial houses still standing, the Daughters were entertained by Mrs. J. D. Wynkoop, of New York, at her country home, an historic mansion where Colonel Cornelius D. Wynkoop gave many of the fleeing Dutchmen and their slaves shelter. Along the route to Hurley all the streets were decorated with flags and bunting, and in Hurley the farmers even decorated their barns in honor of the visit of the Daughters and their distinguished guests.

Fighting American Trade.

New York, Oct. 17.—A Buenos Ayres special says: Now that for the first time in many years there is an incentive to larger direct trade with the United States, the other foreign mercantile interests here, especially the English, are agitating against any encouragement being given the American trade. The German merchants, afraid of losing their commercial supremacy, have joined with the English in intrigues against extension of trade with New York and Boston.

Football Game.

New York, Oct. 17.—New York professionals, 2; Boston professionals, 3.

METROPOLITAN LIVERY AND BOARDING STABLES.

Horses boarded by the day, week or month. Especial accommodations for transient trade.

OFFICE AND STABLES,

147, 149, 151 NORTH AVENUE,

Oppo. railroad depot, Plainfield, N. J.

A. C. BLAIR.................Proprietor

FRANK DAY..................Manager.

Telephone 152, connected with all circuits of New Jersey, New York and Brooklyn. 8 10 y

Eagle Bakery,

206 LIBERTY ST.

Baked beans, brown bread, Saratoga chips Imperial Bread. Special care taken with the above. Orders promptly delivered. 9 1 tf

Fred Endress,

203 Liberty Street.

Dealer in all kinds of

Meat, Jersey Pork and Poultry

a specialty. I call attention to my own cured hams and shoulders. My bolognas and sausages have no equal in the market and are made by experienced bologna makers. 10 5 tf

Joseph E. Mosher,

Agent for

H. J. Havden & Co.,

WAR CLAIMS ATTORNEYS, WASHINGTON, D.C.

All claims put in our hands will receive prompt attention.

Call at the Crescent Cigar Store for fine cigars

IF YOU WANT

Good Oats, go to W. J. Tunison. If you want good feed, go to W. J. Tunison. If you want good hay, go to W. J. Tunison. If you want good flour, go to

W. J. TUNISON

Tel. 29B Established 1878.

ADDIS & SON,

PLUMBING AND HOT WATER HEATING.

Have your plumbing system tested with the Smoke process under pressure, preparatory for the sewerage system.

Opp Roberts's Livery. 132 North Ave.

Lusardi & Co.,

No. 120 North Ave.,

Will be pleased to serve their friends and the public generally with first-class fruits and confectioneries, cigars, etc. Fresh roasted peanuts every day 5c. quart. Branch stores 265 West Front st., and Front and Somerset streets.

VAN BUREN & TIMPSON,

Real Estate and Insurance

163 North ave., Opp. Station

60 Cedar street, New York City.

J. W. VAN SICKLE,

Dealer in all kinds of

Fresh and Salt Meats

GAME IN SEASON,

New No. 132., North Ave., Plainfield

Telephone 148 B. Orders called for and delivered promptly.

NEUMAN BROS.

Grocers.

Watchung Avenue,

Cor. 5th St.

TRY DOBBINS'S CIGARS.

30 PARK AVE.

He Manufactures Them

Lawn Seed, Garden Seed,

Fertilizers, Garden Tools,

AND

Housefurnishing Goods.

Furnaces, Heater work, Plumbing, Hardware.

A. M. GRIFFEN,

13 East Front Street.

TAKE THE BEST

CURE THAT COUGH WITH SHILOH'S CURE

25cts., 50cts. and $1.00 Bottle. One cent a dose.

THIS GREAT COUGH CURE promptly cures where all others fail. Coughs, Croup, Sore Throat, Hoarseness, Whooping Cough and Asthma. For Consumption it has no rival; has cured thousands, and will CURE YOU if taken in time. Sold by Druggists on a guarantee. For a Lame Back or Chest, use SHILOH'S BELLADONNA PLASTER. 25c.

SHILOH'S CATARRH REMEDY.

Have you Catarrh? This remedy is guaranteed to cure you. Price, 50cts. Injector free.

Sold by all druggists. 8 14 y

TOWNSEND'S

MARBLE AND GRANITE WORKS,

SOMERSET STREET.

OUR MOTTO—Good work, good material at fair prices. 8 4 y

J. M. HARPER, Agent,

Bargains in All kinds of

STATIONERY

411 Park avenue, Plainfield, N. J.

Gold Dollars for Fifty Cents.

—NO,—

BUT FULL VALUE.

C. E. MORSE, Painting and Paper Hanging, 37 Chatham street.

WM. D. THICKSTUN,

Real Estate and Insurance,

197 North ave. 10 1 tf

E. H. HOLMES,

DEALER IN

COAL and WOOD,

YARD—No. 24 Madison Avenue. Also Office for coal orders with Woolston & Buckle, 27 North avenue.

PASSAIC VALLEY DAIRY

PURE MILK from Jersey cows delivered at residence. Our Jersey Cream is rich and pure. Orders by mail promptly attended to.

J. C. COOPER

8 21 tf Plainfield, N. J.

When the doctor orders medicine in the middle of the night for the sick one, what will you do—how will you get it? Remember that

E. J. RICHARDS,

Proprietor of the

Gem Pharmacy,

Corner 4th and Liberty sts.,

Besides in the building and a night bell here is quickly answered. 112

J. T. VAIL,

Real Estate and Insurance,

177 NORTH AVENUE.

Blue Stone Flagging, &c. 9 2 tf

WOOLSTON & BUCKLE,

141 and 145 North avenue.

New Line of Wall Papers

20 PER CENT. LESS

Than last year's prices. Last year's stock at

Great Reductions.

Painters' Supplies.

L. L. MANNING,

Marble and Granite Works

Cor. Central Ave. and Front st., opp. First Baptist Church

Over 150 monuments and headstones to select from. Prices never so low.

A LADY'S TOILET

Is not complete without an ideal

COMPLEXION POWDER.

POZZONI'S

Combines every element of beauty and purity. It is beautifying, soothing, healing, healthful, and harmless, and when rightly used is invisible. A most delicate and desirable protection to the face in this climate.

Insist upon having the genuine.

IT IS FOR SALE EVERYWHERE.

W. L. DOUGLAS

$3 SHOE IS THE BEST. NO SQUEAKING.

$5. CORDOVAN, FRENCH & ENAMELLED CALF.

$4.$3.50 FINE CALF & KANGAROO

$3.50 POLICE, 3 SOLES.

$2.50 $2. WORKINGMENS EXTRA FINE.

$2.$1.75 BOYS' SCHOOL SHOES.

LADIES.

$3.$2.50 $2.$1.75 BEST DONGOLA.

SEND FOR CATALOGUE

W. L. DOUGLAS, BROCKTON, MASS.

You can save money by purchasing W. L. Douglas Shoes.

Because, we are the largest manufacturers of advertised shoes in the world, and guarantee the value by stamping the name and price on the bottom, which protects you against high prices and the middleman's profits. Our shoes equal custom work in style, easy fitting and wearing qualities. We have them sold everywhere at lower prices for the value given than any other make. Take no substitute. If your dealer cannot supply you, we can. Sold by

A. WILLETT. 7 2 5m-eod

Wall Paper Put up

Carpets Put down

WINDOW SHADES Hung

Glass Put in

Bicycles almost given away

Glass, Paints, Oils, Brushes, Mouldings, Kalsomine, Stationery—almost everything in these lines.

EDWARD LOVE,

Corner North and Watchung aves.

JAMES E. BAILY,

97 Jackson avenue, Plainfield, N. J.

Trucking of All Kinds Done.

Two and four-horse vans and trucks. Particular attention given to moving furniture and pianos. Satisfaction guaranteed. 3 26 tf

PLAINFIELD SOUVENIR SOLID SILVER SPOONS.

COLLIER'S,

103 PARK AVENUE.

ESTABLISHED 1869.

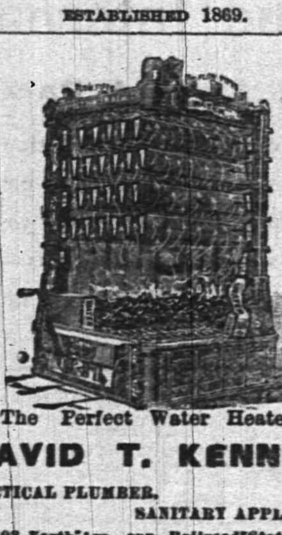

The Perfect Water Heater.

DAVID T. KENNEY,

PRACTICAL PLUMBER.

SANITARY APPLIANCES

193 North Ave., opp. Railroad Station

Hot water boilers, warm air furnaces; extensive stock of goods displayed. Porcelain bath tubs, water closets and washstands. Perfect ranges, boilers and furnaces a specialty. Estimates furnished 3 18 t

EDWIN B. MAYNARD

Hair Cutting and Shampooing.

Tonsorial Parlor, 204 Park ave., Plainfield, N. J. Ladies shampooing and childrens hair cutting a specialty. 10 18 t

HENRY C. ADAMS,

Real Estate and Insurance,

197 North ave., - Opp. Station.

H. DeMOTT,

With livery attached,

UNDERTAKER AND EMBALMER,

176 Somerset Street, Plainfield, N. J. 6 13 y

CODDINGTON'S

FURNITURE AND FREIGHT

EXPRESS

OFFICES—34 West Front street; 38 Park avenue. Post Office Box 329.

PIANO MOVING A SPECIALTY. Large covered trucks. Goods sent to any part of the country. Charges reasonable. Satisfaction guaranteed 11 20 tf

L. PAOLI & CO.,

Fruits, Confectionery, Temperance Drinks, Segars, Etc.,

128 NORTH AVENUE,

FRESH ROASTED PEANUTS EVERY DAY, 5 CENTS A QUART.

I take this method of informing my friends and the public in general that I am again in business at the old stand. I solicit your patronage. Will not be undersold by any in the business. Store will close at sundown on Friday and open at sundown on Saturday night. 8 1

VANDERBEEK & SATTELS,

33 Park Avenue

AGENTS FOR

Hazleton, Chickering Pianos, A. B. Chase, Behning & Son, Story & Clark Organs.

Tuning and repairing in all its branches.

FISCHER PIANOS.

ESTABLISHED 1840.

Nearly 100,000 Now in Use.

RECEIVED HIGHEST AWARD, WORLD'S FAIR, CHICAGO.

EASY TERMS,—EXCHANGED.

Catalogue mailed on application.

110 FIFTH AVE., cor. 16th St., N. Y.

AN IDEAL FAMILY MEDICINE

For Indigestion, Biliousness, Headache, Constipation, Bad Complexion, Offensive Breath, and all disorders of the Stomach, Liver and Bowels.

RIPANS TABULES

act gently yet promptly. Perfect digestion follows their use. Sold by druggists or sent by mail. Price 50 cents a box. Address

RIPANS CHEMICAL CO., 10 Spruce St., N.Y.

MEDICATED

Sulphur and Vapor Baths,

followed by a thorough rubbing with alcohol; a wonderful help for rheumatism and skin diseases. For men only; hours 8 to 11 a. m., 2 to 3 p. m. H. HORNISH, 38 North ave., Plainfield, N. J. Refers to Drs. Probasco, Endicott, Fritts, Tomlinson, Geo. W. Rockfellow and T. S. Armstrong. 6 21

Carpenters and Builders.

THEODORE GRAY,

MASON AND CONTRACTOR.

Estimates given, repairing promptly attended to. Residence 117 Hillside ave. 3 28 3

JOHN P. EMMONS

—Mason and Builder.—

Washington avenue and Prospect place

NORTH PLAINFIELD, N. J.

Jobbing promptly attended to. 11 14 tf

D. L. HULICK,

CARPENTER,

And General Jobber.

Cabinet Work and Mantels a Specialty.

Jobbing Promptly Attended To.

Orders may be left at Brammer's Clothing Store, 28 Somerset street, or sent by mail.

Residence 178 Duer st. 6-8-12

PEARSON & GAYLE,

Carpenters and Builders.

RESIDENCE—W. J. Pearson, No. 15 Vine St.

E. B. Gayle, No. 18 Vine St.

ALL WORK PROMPTLY ATTENDED TO 7-21-12

JOHN T. ODAM

PLAIN AND ORNAMENTAL

Slate Roofer and Repairer

Residence, cor. Arlington ave. and 6th st. Yard, near Freight House. P. O. Box, Plainfield, N. J. New work warranted for one year. Slating over shingles. 8 10 y

GEO. W. STUDER,

CARPENTER AND BUILDER,

985 ARLINGTON AVENUE.

Jobbing of any kind promptly attended to. Estimates given; charges reasonable. 5 3 6m

McCullough's Steam Mill,

21 Steiner Place, North Plainfield.

R. H. McCullough, Proprietor

Sash, Blinds, Doors, Mouldings, Scroll Sawing Turning, &c. Estimates cheerfully Furnished 4-11-1

C. W. LINES,

Mason and Builder.

PLAINFIELD, N. J.

Residence—118 Liberty street

Estimates cheerfully given.

Jobbing promptly attended to 12 4

Jno. J. Shotwell,

Wood Mantels,

Tiles and Fire Place Furnishings.

221 Park avenue, upstairs. 3 5 tf

Lodge and Society Meetings.

Senate Lodge, 3543, Knights of Honor.—The regular meetings of this Lodge are held on the First and Third Thursday evenings of each month in Stillman Building, No. 212 West Front street, at 8 p. m.

E. C. Pease, Dictator.

H. A. Thorne, Reporter. 26 tf

Court Pride of New Jersey, No. 8024, Ancient Order of Foresters of America, meets in K. of P. Hall, No. 108 West 2d st., first and third Tuesday evenings in each month.

Samuel J. Flynn, Chief Ranger.

Samuel H. Lunger, Fin. Sec. 9 25 y

Anchor Lodge, No. 149, F. & A. M.—Meets second and fourth Tuesdays at Masonic Hall, 10 East Front stree

C. C. Howard, W. M.

T. A. Rogers, Secretary.

Jerusalem Lodge, No. 26, F. & A. M.—Meets first and third Tuesdays at Masonic Hall, East Front street.

Chas. Yeager, Secretary.

Dr. D. C. Adams, W. M.

U. B. of C. and J. of A.—Local Union No. 155, United Brotherhood of Carpenters and Joiners of America, meets every second and fourth Tuesday in each month in Exempt Firemen's Hall, at 7.30 p.m. T. S. Thorn, President.

P. T. Bogert, Secretary. 8 23 y

Plainfield Council, No. 711, Royal Arcanum.—The regular meetings of this Council are held on the Second and Fourth Monday evenings of each month in Exempt Firemen's Hall, Coward's Building, Park avenue, at 8 P. M.

F. A. Emmons, Regent.

H. A. Thorne, Secretary.

F. A. DUNHAM,

Civil Engineer and Surveyor, 109 Park avenue. Sewers, pavements and road improvements. Publisher of city map and atlas.

TERRILL & COLE,

Undertakers and Embalmers

200 West 2d street.

Next to Trinity Reformed Church.

First-class livery attached.

Telephone 158. 11 26 y

REMOVAL.

I have removed my watchmaking and jewelry business from Park ave. to

142 North Avenue

Next to Walker's bakery, and shall be pleased to have my friends call.

CALEB DICKINSON

W. B. CODINGTON,

LAW OFFICES,

Corner Park avenue and 2d st. Solicitor and Master in Chancery. Notary Public.

WILLIAM A. CODDINGTON,

Attorney-at-Law, Master and Solicitor in Chancery, Commissioner of Deeds and Notary Public.

Money to loan. Collections promptly made.

OFFICE—No. 38 WEST FRONT ST. 6 25 y

WM. K. McCLURE,

Counselor-at-Law,

Supreme Court Commissioner,

First National Bank Building.

Jones & Co., Excavators.

Cesspools and sinks thoroughly cleaned. Attention given to sanitary condition. Buildings, cellars, etc., disinfected. All work done under experienced manager.

JONES & CO.

Cesspools built 9 15

CLEANER COAL.

L. A. Rheaume, Ag't.

30 BROADWAY, cor. 6th ST.,

Invites the public to inspect the operation of his newly added steam vibrating mechanical screen for nut coal, which he confidently believes enables him to deliver cleaner coal than is possible by any other method of screening.

UPPER LEHIGH AND HONEYBROOK COAL in best qualities and various sizes carried in stock.

ROUGH AND DRESSED LUMBER.

He would also announce recently increased facilities for TURNING and SCROLL SAWING and is prepared to execute orders for the same at the best and shortest notice. 3-18-12

TODAY'S SPECIALS.

A Dress and Linings for $1.19.

Just think of it! 8 yards of dress flannel, 5 yards skirt lining and 1½ yards waist lining for $1.19. This is the best bargain ever offered you and you should take advantage of it. We have only 10 pieces of these flannels We sold this flannel formerly for 17½c yard.

COATS.

The Winter will soon make its appearance and you will want a coat to keep warm. We carry the largest and most stylish line in the city. A dollar saved is a dollar made. You can save if you buy from us. Just received 25 Children's Eiderdown Coats with Angor trimming in three sizes, 2, 3, 4, at $1.25, worth $2.00.

OUTING FLANNELS.

Having recently purchased 25 pieces of Outing Flannels at a bankrupt sale at a bargain. We will close them out likewise; our price for Saturday 9c, worth 12½c.

DOMESTICS.

Fruit of the Loom and Anchor Brand sheeting 36 in. wide at 7c; 10 yds 69c. These goods were sold formerly for 9c; this sale for Saturday only.

HOUSEFURNISHING GOODS.

In about 10 days our household furnishing goods department will be completed. We will carry the most select line in the city and at prices that will make things hum. It will be to your interest to wait a few days and examine our stock. Bargains in every department in our store. Remember we can save you money if you contemplate buying a dress. We can also show you the prettiest line in the city.

BOEHM'S, 113 West Front Street.

ARE YOU INTERESTED?

We have one lot of

CHINA SILK

extra quality, 22 inches wide, the best ever offered. The price is low; come in and see for yourself.

Ladies', gent's and children's underwear in all sizes and prices. You get good value for your money at

PUTNAM & DE GRAW,

210 West Front Street.

FULPER'S PRICE LIST.

Granulated sugar	4¾c	TWENTY-FIVE CENT LIST.	
25 pounds Pillsbury flour	61c	3,600 matches	25c
25 " Pearl flour	59c	2 pounds full cream cheese	25c
25 " Magnolia or Lily flour	45c	5 boxes sardines, in oil	25c
25 " best family flour	36c	6 pounds jelly, all flavors	25c
Extra fat mackerel, each	8c	3 " lard	25c
Best new can corn or peas	10c	3 papers of macaroni	25c
Canned salmon	10c	6 pound paper buckwheat	25c
		5 bottles extract, lemon and vanilla	25c
Big reduction in teas and coffees.		5 pounds soda crackers	25c
Best 70c tea, all kinds, for	45c	4 " oyster crackers	25c
Best 60c " "	35c	2 " fruit crackers	25c
3 pounds good tea, all kinds	50c	5 " ginger snaps	25c
Fresh roasted Java and Mocha coffee	33c	One-half gallon new syrup, including handsome jug, all for	25c
Or 3 pounds	95c	1 gallon pure sweet cider, including handsome jug, for	25c
2 pounds extra combination	30c		

at FULPER'S, 207 WEST FRONT STREET

For today only we will sell a choice variety of apples at 28c per basket; regular price 50c.

Do You Know

that it is fortunate for trade that people are not all born alike. Some like hard, some like free burning, some like large and some like small coal. This is the place where everybody can get the kind and size of coal they want; and to please the public we deliver coal in bags. Every person who has not tried this modern system is behind the times.

Thorpe & Ivins,

301—311 Watchung ave.

Coal delivered in bags.

C. Schepflin & Co.

STOP AND THINK

before you buy your Fall and Winter Clothing, and call to mind that we have a full line of

Men's, Boys' and Children's Goods

in Suits, Overcoats, Ulsters and Separate Pants. Don't fail to see our line.

SCHEPFLIN, SCHULTZ & CO.

F. M. HULETT,

Leading Music Dealer,

74 WEST FRONT ST.

Gildermaster & Kroeger, Kranich & Bach, Mulfield, Starr and Jacob Bros. Pianos. Also, the world-renowned Newman Bros. and Mason & Hamlin Organs. Pianos to rent. 5 16 tf

Huyler's The Best Confections are sold at

The Best Pharmacy LEGGETT'S

Front street and Park avenue.

THE SIGN of the oyster.

ROGERS.

Culls 75c per 100; culls xx $1 per 100; primes $1.25 per 100; primes xx $2 per 100. 232 West 2d street

Youman's Genuine $5 Hat

Is on sale today at

HALLOCK'S, 109 West Front Street.

BOICE, RUNYON & CO.,

(Successors to the estate of D. J. Boice—A. D. Cook & Bro.)

Dealers in Coal, Lumber and Masons' Materials, Etc.,

42 to 60 PARK AVENUE.

We are now prepared with our increased facilities—having purchased the extensive yard of Messrs. A. D. Cook & Bro.—to fill all orders promptly, and solicit your patronage.

BOICE, RUNYON & CO.

Hotels and Saloons.

HOTEL ALBION,

OPEN FOR GUESTS

Park avenue and 8th street.

Chas. T. Bogert, Mang. 7 tf

New Proprietor.

HENRY F. WINDHAM,

ARLINGTON HOTEL,

SOMERSET ST. AND GREEN BROOK ROAD.

Regular and transient boarders. First-class bar and stables attached. 8 1 t

PURE

California Wines,

Port, Sherry and Catawba 30 cents bottle. The celebrated

Zinfandel Clarets,

25 cents to 30 cents per bottle at

E. P. THORN,

NO. 17 PARK AVENUE.

HOTEL GRENADA,

North Avenue.

Now open for the reception of guests, under the management of George and Wallace V. Miller. House has been thoroughly renovated and re-furnished throughout, and contains all improvements. First-class accommodations for families and the traveling public. 5-12-

CENTRAL HOTEL CAFE,

No. 115 East Front Street.

Alfred Weissburm, Manager.

Choice wines, liquors and cigars. Billiard and pool rooms attached. 3 30 tf

CITY HOTEL.

Plainfield, N. J.

COR. PARK AVENUE AND SECOND STREET.

J. E. BEERBOWER, Proprietor.

With stables attached. 4 5 y

IMPORTED WERZBURGER BEER

On draught at

CHARLES SMITH'S

Sample and Lunch Rooms, 4 WEST FRONT ST.

The Bartholomay Rochester Pale, the Bavarian Dark and the St. Louis.

Ballantine's Ales also on draught. The India Pale XXX Still Ale and Porter.

CASPAR'S HOTEL,

144 EAST FRONT STREET,

Daily variety of hot lunch 10c. a plate from 11 to 3, and a great variety of cold lunch always on hand. 10 14 tf

Madison Avenue HOTEL,

Madison Ave. and 58th St.,

NEW YORK.

$3 per day and up. American Plan.

Fireproof and first-class in every particular

Two blocks from the Third and Sixth Avenue Elevated railroads.

The Madison and 4th Ave. and Belt Line cars pass the door.

H. M. CLARK, Prop.

Passenger Elevator runs all night.

A. E. LINCOLN,

226 PARK AVENUE,

has just received an elegant assortment of rare ferns and other plants, also bulbs of all kinds, for Fall planting. She has a large supply of cut flowers daily.

G. A. HUMMER L. B. MULFORD

Hummer & Mulford,

VARIETY MARKET,

Meats, Fruits, Vegetables, Poultry, Eggs, Etc.

220 PARK AVE., PLAINFIELD, N. J.

Telephone call, 29 A.

Goods delivered to any part of the city free of charge. 9 11

Treasures Unrolled

are the latest patterns of wall paper to those desirous of beautifying their homes. We keep all styles and can furnish many elegant figures at moderate prices. Call and take your choice out of this immense stock—etc.

MARSH, AYERS & CO.

141 East Front st., Plainfield, N. J.

Carty & Stryker

Groceries, Fruits and Vegetables,

CHEAP FOR CASH,

CENTRAL AVE. AND SECOND STREET.

If you will kindly favor us with your order, it will receive prompt attention.

Don't forget the place, corner Central avenue and Second street. 11 23 tf

J. C. POPE & CO.,

Insurance Agents,

NO. 6 EAST FRONT STREET,

Plainfield, N. J.

Central Railroad of New Jersey

(Anthracite coal used exclusively insuring cleanliness and comfort.)

Station in New York foot of Liberty Street. Time Table in Effect, Oct. 15, 1894.

PLAINFIELD AND NEW YORK.

Leave Plainfield 3 16, 5 37, 5 52, 6 05, 6 30, 6 56, 7 26, 7 33, 7 58, 8 12, 8 27, 8 51, 8 42, 9 26, 10 04, 10 27, 11 24, A. M., 12 06, 1 14, 2 07, 2 50, 3 19, 4 01, 4 10, 5 54, 6 54, 7 08, 8 54, 9 26, 10 17, 11 28, P. M. Sunday—3 14, 5 37, 8 06, 9 01, 9 52, 10 08, 11 24, 11 38 A. M., 12 88, 1 42, 3 50, 5 26, 8 56, 7 11, 8 28, 9 32, 10 17 P. M.

Leave New York from foot of Liberty street, 4 30, 6 00, 7 15, 8 00, 9 10, 10, 11 45, A. M., 1 10, 1 30, 2 30, 3 30, 3 45, 4, 4 30, 5, 5 15, except Saturday, 5 30 5 45, 6 10, 6 30, 7, 7 30, 8, 8 30, 9 15, 10, 11 30 P. M. 12 15, 1, night. Sunday—4 00, 7 15, 9 00, 9 40, A. M., 12 M., 1 15, 4, 5 30, 7, 9 00, 10 00 P. M., 12 15 night. 1 A M.

PLAINFIELD AND NEWARK.

Leave Plainfield [illegible] P. M. Sunday [illegible] P. M.

Leave Newark [illegible] Saturday only [illegible] P. M.

Passengers for Newark change cars at Elizabeth.

PLAINFIELD AND SOMERVILLE.

Leave Plainfield 5 45, 7 10, 8 16, 9 54, 11 a.m. 12 43 [illegible] P. M.

Leave Somerville, 6, 6 30, 7 00, 7 26, 7 36, 7 48, 8 20, 9 05, 9 48, 11 40 A. M. 12 47, 1 48, 3 00, [illegible] P. M. Sunday [illegible] P. M.

PLAINFIELD AND EASTON.

Leave Plainfield 5 45, 8 16, 9 54, A.M., 12 43, 2 08, 5 05, 5 14, 6 38, 8 22 P. M. Sunday—5 45, 8 20 A. M. 2 03, 6 35, P. M.

Leave Easton 6 05, 7 00, 8 53, A.M., 12 32, 4 04, 7 20 P. M. Sundays—7 15, 10 52, A. M. 6 40, 7 00, P. M.

PLAINFIELD AND LAKE HOPATCONG.

Leave Plainfield 9 54, a. m, 5 05 p.m.

WESTWARD CONNECTIONS.

LEAVE PLAINFIELD.

5 45 A. M. for Flemington, Easton, Allentown, Reading, Harrisburg, Pottsville, Mauch Chunk Williamsport and Tamaqua.

7 10 a. m. for stations to High Bridge, connecting for stations on High Bridge Branch.

8 16 A. M. for Flemington, D. L. & W. R. R. Easton, Bangor and Mauch Chunk.

9 54 A. M. for Flemington, High Bridge branch D L & W R R, Easton, Allentown, Reading, Harrisburg, Mauch Chunk, Williamsport, Tamaqua, Pottsville, Nanticoke, Upper Lehigh, Wilkesbarre, Scranton, &c. Through coach to Williamsport.

12 43 p. m. way for Easton, connecting at Junction for stations on D. L. & W. R. R.

2 08 P. M. for Flemington, Easton, Bangor Allentown, Reading, Harrisburg, Mauch Chunk, Tamaqua, Sunbury and Williamsport, Wilkes-Barre and Scranton. Buffet parlor car to Mauch Chunk.

5 05 p. m., way for Easton, connecting at High Bridge for stations on High Bridge branch

5 14 P. M. for Flemington, High Bridge branch Easton, Bethlehem, Allentown, Wilkesbarre, Scranton, Mauch Chunk Shamokin and Tamaqua, Buffet parlor car to Scranton.

6 19 P. M. for Flemington.

6 38 P. M. for Easton, Bethlehem, Allentown, Mauch Chunk, Reading and Harrisburg.

8 22 P. M. for Easton, Bethlehem and Allentown.

5 45 A. M. Sunday for Easton, Bethlehem, Bangor Allentown, Mauch Chunk, Wilkesbarre and Scranton. 8 28 a.m. Sundays for Easton, Allentown, Mauch Chunk, Tamaqua, Shamokin Williamsport, &c. 2 03 p. m. Sundays for Easton, Bangor, Allentown, Mauch Chunk, Tamaqua, Reading and Harrisburg, 6 35 p. m. Sundays for Easton, Bethlehem, Allentown, Mauch Chunk, Reading, Harrisburg, &c. and at Junction for D. L. & W. R. R.

For Atlantic City, 3 37 a. m. 1 14p. m.

Long Branch, Ocean Grove, &c.

Leave Plainfield 3 37, 8, 11 24, 1.14, 4 01, 4 54, p. m. Sundays—except Ocean Grove 8 52, a. m., 3 50 p. m.

For Perth Amboy, 3 37, 5 38, 8, 11 24 a. m., 1 14, 3 12, 4 01, 4 50, 5 54, 7 08 p.m. Sunday—3 52, a. m., 5 50 p. m.

For Freehold, 3 37, 8, 11 24 a.m., 1 14 4 01, 4 50 p. m.

For Boynton Beach 3 15, 11 24 a. m, 1 14, 3 14 p m.

ROYAL BLUE LINE.

Leave Plainfield for Philadelphia, [illegible] p. m., 1 12, night. Sundays [illegible] p. m., 1 12, night.

For Trenton [illegible] p. m., 1 12 night. Sunday [illegible] p. m., 1 12 night.

For Baltimore and Washington at [illegible] p. m., 1 12, night.

For Chattanooga, New Orleans and all points south with through vestibule sleeper, via Shenandoah Valley Route at 5 45 p m. Sundays 5 45 p m.

For Buffalo, Chicago and all points west, weekdays at 9 54 a. m., 5 22 p. m. Sundays 6 35 p. m.

RETURNING—LEAVE PHILADELPHIA,

Reading terminal, [illegible] p. m., 12 10, night. Sundays—[illegible] p. m., 12 10 night.

From 24th and Chestnut—[illegible]

Leave Trenton, Warren and Tucker sts., [illegible]

Plainfield passengers by trains marked * change cars at Bound Brook.

Through tickets to all points at lowest rate may be had on application in advance to the ticket agent at the station.

J. H. OLHAUSEN, General Sup't.

H. P. BALDWIN, Gen. Pass. Agt.

The Pennsylvania Railroad.

The Standard Railway of America

Protected throughout by the Interlocking Switch and Block Signal System.

On and after Oct 15, 1894, trains will leave Elizabeth as follows:

FAST LINE leaves Philadelphia 12 35 p m daily, with Pullman Vestibule parlor and sleeping cars for Pittsburg, Northern and Eastern Pennsylvania.

6.57 P. M. WESTERN EXPRESS, with Pullman Vestibule sleeping cars, dining car daily for Pittsburg, Chicago, Cleveland, daily except Saturday, for Toledo, Williamsport, Rochester, Buffalo and Niagara Falls.

8.24 p.m.—SOUTHWESTERN EXPRESS with Pullman vestibule sleeping car, daily, to Columbus, Cincinnati, Indianapolis, St. Louis, and Memphis. Dining car Altoona to Richmond.

8 42 p. m.—PACIFIC EXPRESS with Pullman vestibule sleeping cars, daily, for Pittsburg, Columbus, Chicago, and Toledo, daily, except Saturday for Cleveland.

For Baltimore, Washington and the South—1 05, 9.06, 9.36 a. m., 9.39 p. m.

Sundays, 1, 9 05, 9 36 a. m., 9 41 p m.

For Baltimore only 1 37 p. m., week-days.

For Newark and New York—[illegible] and 11 46 p. m.

For New York only, 6 10 a. m. daily.

For Philadelphia—[illegible]

FOR ATLANTIC CITY

(1 37p.m. with through Buffet parlor car) Sundays 6 59 a. m.

Cape May Sea Isle City and Ocean City 1 37 p. m. weekdays.

For Rahway—1, 1 51 daily ex Monday, [illegible] night week-days. Sundays, [illegible] p. m.

For New Brunswick—[illegible] p. m.

For Woodbridge—1 51 a m daily except Monday, [illegible] week-days. Sundays 1 51, 10 26, and 11 47 a. m., 10 14 p. m.

For Perth Amboy—1 51 a m daily except Monday, [illegible] Sundays, 1 51 10 25, 11 47 a m 5 44 10 14 p m.

For East Millstone—7 10 a. m., 1 05, 2 48 and 5 40 p. m., week-days.

For Trenton—[illegible]

For Lambertville, Phillipsburg and Belvidere via Trenton—7 39 a. m., 2 48 and 6.36 p. m., and 5.40 p. m. Sunday.

For Flemington—7 39 A. M.; 2 48 P. M.

For Freehold—7 39, 11 43 a. m., 4 38, 5 08 p.m., via Monmouth Junction, week-days.

For Jamesburg, via Monmouth Junction—7 39 and 11 43 a. m., 4 38 and 5 08 p. m., week-days.

For Long Branch, Ocean Grove, and points on New York and Long Branch R. R.—9 46 12 46, 4 10 5 44 p.m., 12 27 night week-days. Sundays, 10 25 a. m., and 5 44 p. m.; do not stop at Asbury Park on Sundays.

For Sea Side Park, Island Heights and Toms River—12 46, p m.

For Boston—3 46 p. m., daily.

For Brooklyn, N. Y.—All through trains connect at Jersey City with boats to Brooklyn annex, affording direct transfer to and from Fulton Street, avoiding double ferriage and journey across New York City.

Leave New York for Elizabeth—[illegible] p. m., and 12 15 night.

S. M. PREVOST, General Manager.

J. R. WOOD, Gen. Pass. Agent.

EAGER FOR NEWS, THE PRESS YOU CHOOSE.

THE DAILY PRESS

INSERTS FOR TRADE, PRESS ADS WILL AID.

ESTABLISHED MAY 10, 1887. PLAINFIELD, N. J., THURSDAY, OCTOBER 18, 1894 TWO CENTS A COPY. $5 A YEAR

REMARKABLE CURES

Of Recent Date.

A Statement from Ex-Mayor John Corson, Esq., of Clinton, N. J.

TO THE PUBLIC:

I acknowledge with the utmost pleasure the wonderful cure which Dr. Lighthill effected in my case.

I had been a sufferer from piles, which gave me constant pain and distress, during twenty long years, attended with frequent loss of blood and with great and painful protrusion of the pile tumors and rectum whenever my bowels moved.

I tried constantly to get relief from my sufferings, but to no purpose until Mr. Bryan, a friend of mine, who had been cured by Dr. Lighthill of the same trouble, recommended him to me, and he effected a complete and radical cure in my case also, and earned my lifelong gratitude.

JOHN CORSON.

THE CASE OF MR. PETER G. EYCK, OF BISSELL, HUNTERDON CO., N. J.

Dr. Lighthill Effects a Complete Cure Where Ten Physicians Had Failed.

TO THE SICK, SUFFERING AND AFFLICTED:

For many years past I have been afflicted with bleeding piles. Every movement of the bowels was attended with loss of blood and with intense pain which lasted for hours and sometimes all day. My condition was aggravated by a prolapse of the rectum, which greatly increased my suffering and sometimes gave me most agonizing pains.

So great was my distress and so bad my condition that I sold my farm, not being able to work it any longer. At one time the protruding pile tumors became so highly inflamed and swollen that they could not be replaced, and I had to go to bed, applying hot poultices for three months before I could get relief.

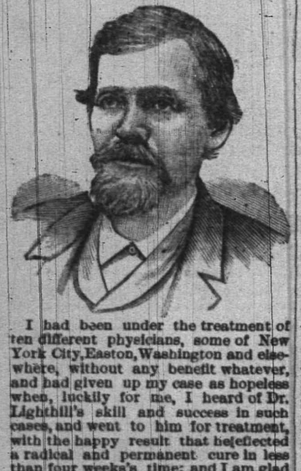

I had been under the treatment of ten different physicians, some of New York City, Easton, Washington and elsewhere, without any benefit whatever, and had given up my case as hopeless when, luckily for me, I heard of Dr. Lighthill's skill and success in such cases, and went to him for treatment, with the happy result that he effected a radical and permanent cure in less than four weeks's time; and I am glad to say that the entire treatment gave me neither pain nor distress.

I consider my cure perfectly wonderful, and so do all my friends and neighbors. I am confident that there is no case of piles which Dr. Lighthill cannot cure.

PETER G. EYCK,
Bissell, Hunterdon Co., N. J.

Dr. Lighthill

can be consulted daily (except Thursdays) on all CHRONIC, OBSTINATE AND COMPLICATED diseases of the human system of whatever name and nature, at his office and residence,

No. 144 Crescent Avenue.

Deafness, Catarrh and Diseases of the Head, Throat and Lungs successfully treated.

Piles of the most aggravated nature radically and permanently cured in a few weeks, without pain or detention from business, and all other rectal diseases are treated with equal success.

Mental and Nervous Derangements Epilepsy, Diseases of the Skin and Blood, Rheumatic, Neuralgic and Scrofulous Affections.

Diseases of the Heart, Liver, Stomach, Bowels, Kidneys and Bladder are successfully treated, even when other medical skill has failed.

SHOT DOWN BY MILITIA

Three Killed While Trying To Secure a Prisoner.

Wanted To Lynch Him for Committing an Assault on a Woman—Reserves Ordered from Cincinnati—Gov. McKinley Abandons His Louisville Trip on Account of the Trouble—The Situation at a Late Hour.

Columbus, O., Oct. 18.—The mob at Washington court house made an attempt to take William Dolby, alias Jasper, the negro rapist, who pleaded guilty and was sentenced to the state prison for 20 years, from Sheriff Cook and in attempting to repulse them, Col. Colt, of Columbus, in command of the state troops, ordered them to fire. Three citizens were killed.

"The situation is evidently very grave," Adjutant General Howe said to the United Press correspondent "and I have ordered all the First regiment at Cincinnati, Company H, of the Seventeenth regiment at Chillicothe, Company L, of the Third regiment at Sabina, and Companies A, F, M, and D, of the Fourteenth regiment here, to report at Washington Court House at the earliest possible moment. I fear that the mob has proved too large and too aggressive to be controlled by the small force of three companies at Col. Colt's command."

The details of the trouble follow: As darkness came on a crowd of 1,500 people surrounded the court house and jail which are really one building, yelling "lynch him, lynch him." Finally some one threw a stone which struck a soldier on the breast. Then Col. Colt, whose anger was aroused, addressed the people in language which was very plain and forcible. He told them not to repeat the offence. "If you want to injure any one," said he, "hit me and not those young men," and, with hat uplifted he walked out into the crowd and said: "Here I am," his face ashen with anger. The crowd gathered around him but not a man lifted his hand to strike the colonel. It was probably well that they did not, for, standing on the court house steps were the soldiers with guns loaded waiting an order to fire. The crowd surged closer and closer to the court house steps, becoming bolder as the darkness increased. Col. Colt addressed them again, or rather attempted to do so, but they would not listen to him. He shouted that he would have to order the soldiers to fire if they did not fall back, but on they came, and finally the order to fire was given. Many were seen to fall and the mob fled like a lot of frightened sheep. The dead are:

Smith Welsh, 18 years of age, son of a groceryman, shot in head and abdomen. Jess Juty, laborer, 25 years old, shot in breast and abdomen. Mack Johnson, of Williamsburg, Brown county, shot in bowels.

The wounded are, William Sam, 23 years old, a laborer; Theodore Ammerman, shot in right thigh, serious; George Keating, 14 years old, shot in groin and in both legs, will die; Frank Smith, flesh wound in foot; Dial Parrott, 20 years old, shot in right foot; John McCune, flesh wound in foot; Ernest Ellis, shot in foot.

The wounded and dead were carried into the engine house and the stores near by.

Others were undoubtedly injured, but these are the most serious cases.

The mob secured a battering ram and began to beat down the door. Not a shot was fired by the soldiers until the door fell in, when the troops fired the volley which resulted so fatally. The remainder of the soldiers were stationed at the south entrance and unmindful that a portion of the crowd was making an attempt to batter down the door at the north entrance. The first fright following the volley having died away, the mob became more boisterous and bold again. They gathered about the court house and though still maintaining a respectful distance, uttered loud imprecations against the soldiers.

The first message received from Col. A. B. Colt, in command of the state troops at Washington Court House, since the report of the assault, was addressed to Gen. J. C. Howe, and was as follows: "Your telegrams just received. No reinforcements have yet arrived. We can hold the court house for hours. The doors were broken in and the guards fired. Reported to us that two were killed and three wounded. It is reported to the sheriff that the mob has broken into the powder house and taken the powder. It is the most determined mob I ever saw. The troops used every precaution. The sheriff and Judge Maynard approve our action. I pleaded and begged of the men to peaceably disperse. Our men are all right now."

At an early hour this morning Adjt. Gen. Howe secured telegram communication with Major John C. Speaks, of the Fourteenth regiment, surrounded in the court house at Washington by the mob. Major Speaks said the mob about the court house and jail seemed to be as large as ever but not so noisy and defiant. He was informed that another large crowd had collected at the railway station evidently awaiting the arrival of more troops. The wisdom of arranging it so that all the detachments should arrive at the same time was now apparent, and orders were sent to the officers of the different commands to effect a meeting at some distance from the town. Major Speaks said the troops at the court house would be able to hold it against the mob, now that it was known that an attempt to take it would be met by a volley of musketry. The mob seemed to be without leaders of courage or it would be equal to almost anything.

Should the mob disperse promptly on the arrival of the reinforcements, the prisoner, Dolby, will be brought on the special train directly to this city, under the guard of the entire state troops and placed in state prison. Gen. Howe says he will not feel easy until the prisoner is safe behind the doors of the state prison. Unless it is plain that the troops have overawed the rioters, however, no attempt will be made to move the prisoner until daylight and the troops will guard the court house and jail until that time.

Fayette county is settled by farmers and the region is distinctively rural. There are no large cities in it, farming and stock raising is almost the only occupation. That a mob so bold and persistent should be met here is a surprise to the state military officers. Never have the mining regions, which were supposed to contain all the worst elements of the state's population, produced a mob that equalled this one in dogged tenacity of purpose and boldness.

Gov. McKinley, who went to Cincinnati after his speech at Hamilton, telegraphed from Cincinnati to his private secretary, that he would return to this city this morning, instead of going on to Louisville, Ky., where he was to speak to-day.

William Dolby, the negro rapist who caused the bloodshed, assaulted Mrs. Mary Boyd a few days ago. He was brought to this city Tuesday and that night the first mob rumors took shape. The local militia was ordered out and later two companies from Columbus reached here. Much indignation was manifested at the action of the officials in thus putting a bar between them and their prey, and on all sides denunciations were frequent. All classes were represented among those who took this view of the situation, though many deplored the lawless spirit manifested. Later in the day a special grand jury was impanelled and the negro was indicted.

CONFESSED TO INCENDIARISM.

Two Negroes Fire the Baldwin Mansion To Hide Their Robberies.

Long Island City, N. Y., Oct. 18.—John P. Williams, colored, coachman for Henry W. Baldwin, manager of the Manhattan Life Insurance company, of New York, living in a handsome mansion in Flushing, and Thomas Bass, also colored, were arrested accused of setting fire to Mr. Baldwin's residence on the morning of Oct. 9, last, in order to hide a series of robberies they had been committing during the family's absence in the Adirondacks last summer. Williams has a wife and three children. He is somewhat of an artist. He is at the head of the Flushing Baptist colored church and is a leader in the Flushing colored band. He has been in Mr. Baldwin's employ for more than nine years. Bass was arrested in this city, while Williams was apprehended in Flushing, where he made a confession before Detectives James Slavin and James Sarvis in Mr. Baldwin's house. The confession was taken down in writing by Mr. Baldwin himself. Among the property stolen from the house was $500 in rare coins, which the thieves sold for $9, a quanity of Bohemian cut glass bought at the Paris exposition and valued at $1,000, a quantity of silverware and many costly articles of bric-a-brac. They had, in addition, emptied Mr. Baldwin's wine cellar, and Williams admitted that, in order to hide the thefts, they concluded to fire the house. Williams admitted Bass into the house at about 4 o'clock that morning, and Bass kindled fires in four different places in the house, not forgetting the wine cellar. The house was damaged to the extent of about $5,000. The culprits are now in the county jail here.

TRAIN ROBBERS ARRESTED.

Work of Thirty Detectives on the Virginia Case.

New York, Oct. 18.—President E. C. Weir of the Adams Express company confirmed the reports from Washington, D. C., and Cumberland, Md., that two men had been arrested who were undoubtedly concetned in the recent train robbery on the Richmond, Fredericksburg & Potomac railroad, at Cherry Run, W. Va. The information in Mr. Weir's possession is in the form of a telegram from some of the company's detectives in Washington. It gives out meagre details of the arrests, not as much, Mr. Weir said, as the newspaper reports. He added that the robbers got less than $20,000 in cash, as it had been learned that several packages supposed to contain easily negotiable securities and cash, contained in reality drafts with bills of lading attached, which can be stopped, and, after a little delay, duplicated. It is just possible that this amount will be further lessened, as the company have not heard from all the persons whose packages were stolen. The Adams Express company have over thirty detectives engaged on the case, who are hard at work confirming reports of arrests made by other persons.

Football at Philadelphia.

Philadelphia, Oct. 18.—Without its goal ever being seriously threatened in the two thirty-minute halves played, Pennsylvania defeated the strong Lehigh team by the score of 30 to nothing. Pennsylvania made three touch downs and three goals in the first half, and two touch downs and two goals in the secod half. The game was played on the grounds of the Philadelphia baseball club, as it was anticipated that the university grounds could not accommodate the crowd that would attend the game, and this expectation was not disappointed, for when play began 6,500 people were present. The day was perfect, a trifle too warm, perhaps, for the players, but just right for the comfort of the spectators.

Restricting the Output of Whiskey.

Louisville, Ky., Oct. 18.—Important action toward restricting the output of Kentucky whiskey has been taken by the distillers, at their meeting. A resolution was adopted providing that the production during the coming year shall be limited to 15,000,000 gallons. The distillers present, representing every large distillery in the state, were unanimous for the proposition. A permanent state association was organized and the production will be apportioned upon an equitable basis.

Anderson for Hill.

New York, Oct. 18.—E. Ellery Anderson has written a letter to the Hon. Charles S. Fairchilds, chairman of the New York state democracy, stating that he not only inends to support the nominees of the Saratoga convention, but also to support the nominees of the regular county convention, and that he deems it necessary to sever his connection with the New York state democracy.

Turk Shoots an Armenian.

Providence, R. I., Oct. 18.—John Semmonian, an Armenian, was shot four times by Chabourne Changeonian, a Turk. Semmonian is dying in the hospital and his assailant is under arrest. The men were enemies.

Highest of all in Leavening Power.—Latest U. S. Gov't Report.

Royal Baking Powder

ABSOLUTELY PURE

ONLY HALF BIG ENOUGH

What Gen. Howard Says About the Army.

Conservative Review of the Chicago Riots—Necessity for National Troops To Meet Emergencies—Demoralizing Effect of Post Exchanges Upon the Soldiers.

Washington, Oct. 18.—Major General O. O. Howard, commanding the department of the east, in his annual report to the adjutant general of the army under date of Aug. 31, shows that his forces consisting of 413 officers and 4,933 privates were distributed among 28 garrisoned and 36 not garrisoned posts. Affairs in the department have been very peaceful except for the interruption of the Chicago strike. This insurrection extended to some degree into Indiana but the governor of that state was so prompt in his action that it obviated the necessity of sending any federal forces there. One regiment from the department, the Ninth infantry, under instructions from Washington went to the vicinity of Chicago and assisted the troops gathered there for thirteen days. Other troops were held in readiness to move to Illinois or elsewhere on short notice. "At one time," says General Howard, "judging by the daily reports, I feared that there would be obstructions to commerce, to transportation of supplies and hindrances of the mails at several points, for example at Toledo, Cleveland, Cincinnati, Columbus, Buffalo, Albany and the vicinity of New York city. My apprehensions were, however, not realized; but should such difficulties arise again, and simultaneously in cities far apart, the necessity for regular troops and more of them than this department now affords is apparent. Just now the national guard in several states in the department is well organized and responds promptly to every call of duty; still, if more than one state is involved in any event growing out of anarchy, the executive will always require his own troops. They will be essential to his execution of the laws and maintenance of order. Of course, governors of states could co-operate, but they might disagree, or be reluctant in meeting sudden emergency. I strongly recommend an increase of the army to at least double the size of our present force. It will, in my judgement, be like an adequate police, the best possible method of preserving the peace until many vexatious questions which are now troubling our country are put at rest by a solution satisfactory to the people of the nation."

General Howard expresses the opinion that our coast defenses are in fairly good condition and that in conjunction with our ever increasing naval armament there would be little to fear from outside agression.

Evils of Post Exchanges.

Regarding the regulations governing post exchanges General Howard is particularly severe. He says: "The post exchanges seem to be conducted in accordance with the orders and regulations. I believe the increase of cases of court martial is largely due to these exchanges. I form this opinion from the cases that have come before me and believe the drinking habit is increased by the encouragement given them. As I myself am regarded as extreme the words of the department inspector are at least certainly suggestive. 'From the amount of beer consumed in them (the exchanges) it is to be feared that we shall have many rheumatic and gouty soldiers in the course of time, providing the restriction on length of service is taken off. As matters stand in this inspection, the general practice seems to be to turn the net profits of the exchanges into the messes of the men. This is bad education for men whose profession is supposed to be one of self-sacrifice and denial. On previous occasions I have advocated turning over a part, say 40 per cent. of the profits, to the post treasurer to be expended in maintaining a post library for the men. It is granted that the men's stomachs must receive careful attention within certain limits but I think that limit has been passed, and that that member is now being favored at the expense of his head. The allowing of the men to purchase from the exchange on credit is also open to criticism.'"

General Howard goes on the retired list on the eighth of November.

First Official Trial of the Maine.

New York, Oct. 18.—The first official trial of a composite built ship-hull construction by a navy yard and motive power by outside contractors was made yesterday in Long Island sound, when the United States battleship Maine demonstrated to the satisfaction of the official board and the proprietors of the Quintard Iron works of this city, who built her machinery, that the vessel's engines will make the 9,000 collective indicated horsepower called for in the contract with the navy department, and something over.

Hot Fight Over Atchison.

New York, Oct. 18.—The sharp contest for the control of the Atchison, Topeka & Santa Fe railroad is now at fever heat, and both the contestants, the present management and the protective committee, claim the victory. Although the annual election will not be held in Topeka until October 25, the work of securing proxies is nearly concluded. The contest now argely turns on the Amsterdam proxies, representing 80,000 shares of stock.

SECRET OF PERPETUAL LIFE

A Convict in Dannemora Claims To Have Discovered It.

New York, Oct. 18.—Romer Best, a convict in the prison at Dannemora Clinton county, New York, claims to have the secret of perpetual life, and wants his formula tested on the condition that if it is successful he shall be given his freedom. His cause has been taken up by Charles Brady, of 34 West Twenty-sixth street, who was released from the prison last week after having served a term of four years and four months for burglary. Best, he says, is an intelligent colored man, about 38 years old, who was sentenced in a Brooklyn court to serve a term of twenty years for burglary. His term expires in 1902, and for his liberty now, Brady says, Best is willing to offer mankind's greatest boon.

His proposition is that he be taken from prison on habeas corpus proceedings, and that he meet a committee of doctors and scientists before a judge the latter to decide the merits of his claim.

Brady says he knows little of Best's secret, except that the principal ingredient in his elixir of life is alcohol. A part of his treatment is to give the candidate for perpetual youth an ounce of butter and follow this with a quantity of alcohol.

Best's theory is that alcohol will sink below the butter, and thus the patient's brain will be protected from the fumes, and he will not get a jag on. Unfortunately for the locked-up Ponce de Leon, he can't get the alcohol in prison to make a test of his theory.

In fact, Mr. Brady is inclined to criticize Warden Thayer for not giving Best the necessary ingredients and allowing him to practice on prisoners in the hospital. Brady says Best has made this proposition to the warden repeatedly, but has always been laughed at.

He also offered after an execution by electricity to restore the victim to life; but the state authorities would not take the chances of having to inflict capital punishment twice on the same subject.

Brady says Best is well educated, intelligent and popular with convicts and keepers. He says he has been thirteen years perfecting his formula, and asserts that it will prolong life as long as it is used. He will not, however, give up the secret until released from prison.

NEW YORK POLITICS.

Senator Hill's Name To Head the Grace Ticket.

New York, Oct. 18.—It has been definitely fixed that the Hill state ticket will head the local Grace-Fairchild ticket. William R. Grace and Francis M. Scott called at democratic state headquarters and after a long interview with Chairman of the Executive Committee John Boyd Thatcher, made the positive announcement. Mr. Grace said: "I may now positively state that our local ticket will be headed by the regular state ticket. David B. Hill's name will lead the list of nominees in large black letters, and he will win. Of course we have all along expected that that would be the outcome, but I am now able to state it in positive terms. The decision was reached in the morning and once decided there will be no change. The organization is locally out for Col. Strong, but in heading its ticket with the regular state ticket will show no inconsistency. We will now bend every effort toward the election of Mr. Hill. We want to win in the city, but our chief efforts will be directed toward the success of the state ticket."

The visit of Mr. Grace and Mr. Scott was, of course, prompted by the call which Mayor Gilroy and other representatives of Nathan Straus, the Tammany candidate for mayor, made upon Major Hinckley. While Major Hinckley preserved a dignified silence after the interview, it is no secret that these gentlemen dropped in to announce the objection of Mr. Straus to any movement allowing the state democracy to head its local ticket with the regular state ticket. In fact, Mr. Straus intimated that if that privilege were allowed he might consider the advisability of resigning. It is very well understood that Mr. Straus is in the fight to stay. Of course, he would have preferred that no recognition should be given to the Grace democracy, but now that it has been, he will contest the battle on local issues to the best of his ability.

Hard Times the Cause.

Texarkana, Ark., Oct. 18.—The Texarkana Car and Foundry company has assigned for the benefit of creditors. The assets of the concern are estimated at $30,000. Hard times and a failure to make collections are given as the cause of the failure.

The food richest in phosphates and bone-forming material is

H-O Hornby's Oatmeal

To the growing child it means formative growth — force — energy.

MYSTERIOUS ROBBERY

Fifty $1,000 Bonds Stolen in Brooklyn.

They Belonged to Stephen A. Dutton and Were Against the Montauk Coal and Gas Company of West Virginia—The Police Puzzled Over the Matter.

New York, Oct. 18.—Stephen A. Dutton, of Carroll street, Brooklyn, had $50,000 bonds of the Montauk Coal Gas company of West Virginia which he found to be missing from his desk at his home. They are valued at about $30,000. He had not examined the drawer in which they were for ten days. The interest certificates of the bonds were left untouched. Policeman Sullivan found the house door open at 1:20 a. m., when he tried the front door. He went in and rapped, but got no response, and then bolted the door and proceeded to search the house. He found the rear door of the basement open. On the third floor he discovered Mr. Dutton's brother, Allen, asleep. While talking with him, Mr. and Mrs Dutton, who had been to a social gathering, returned and were unable to get in the house. When they were admitted the search of the house was continued, but everything was found all right until Mr. Dutton thought of his bonds and examined his desk. The roll-top was not fastened, and the drawer was open half an inch. No trace of the bonds was found. There were no marks on the desk or upon the doors of the house.

Mr. and Mrs. Dutton and Allen Dutton all went out on Tuesday evening leaving a servant and a child in the house. Allen Dutton returned at 10:30, and found the house properly fastened and left it in the same way when he went to bed. The only suspicious circumstances that the family could recall was that on Thursday two well-dressed men came to the house to see Mr. Dutton. He was not at home and Mrs. Dutton saw them. They said that they desired to see about purchasing a mortgage from Mr Dutton. Mr. Dutton says he had not talked of selling a mortgage to anyone. He is in the dock business on the East river. He telegraphed to the Montauk company in regard to the missing bonds, so that they cannot be negotiated.

The police are puzzled over the matter and are trying to locate the two strangers.

RHODE ISLAND IN THE WAR.

Location of Various Organizations at Antietam and Gettysburg.

Sharpsburg, Md., Oct. 18.—General Elisha H. Rodes, of the 2d Rhode Island volunteers; Captain Walter A. Read, of the 4th Rhode Island volunteers; Captain Benj. H. Child, battery A; Levi J. Cornell, battery B; Captain Fred M. Sacket, battery C; Captain Charles T. Gray, battery D, and Major William D. Rhodes, battery G, of the First Rhode Island light artillery, the commission appointed by Governor D. Russell Brown, of Rhode Island, to locate the positions occupied by Rhode Island organizations in the battle of Antietam have arrived here. They were accompanied by Governor Brown as a guest of the commission and by Major George B. Davis, U. S. A., of Washington, D. C., General E. A. Corman, of New Jersey, and Major Jed Hotchkiss, of Staunton, Va., members of the Antietam battlefield commission. After taking dinner at the Antietam house the party was driven over a portion of the battlefield and succeeded in locating the positions occupied by all of the organizations which took part in the battle with the exception of the Fourth Rhode Island volunteers and battery C, of the Rhode Island light artillery. The party will next go to Burnside bridge for the purpose of locating the positions of these two organizations, after which they will leave for Gettysburg to visit the battlefield there.

Negro Progress.

Atlanta, Ga., Oct. 18.—The plans for the negro building of the cotton states and international exposition include a novel exhibit in the way of a panorama showing the progress of the negro from his native state in the wilds of Africa, and in his original thatched hut, by successive stages, to the most advanced type of the race in America. Besides this, a large assembly hall for negro congresses is a leading feature. The building will have 25,000 feet of floor space. The exposition has secured a chime of bells larger and finer than the one at the world's fair, and they will be placed in a tower 150 feet high, on the big manufacturing and liberal arts building. The new process of extracting gold from red dirt by chlorination will be in operation in machinery hall.

The Lourenzo Marquez Situation.

London, Oct. 18.—Sir Henry Loch, governor of Cape Colony, who is about to return to his post, gave a brief interview on the situation at Lourenzo Marquez. He ridiculed the report that Premier Cecil Rhodes had offered to help the besieged Portuguese. Mr. Rhodes, he said, was powerless to take such a step without Great Britain's consent. He thought it possible that Mr. Rhodes had suggested the exertion of friendly influence to Chief Gungunhana, but he himself was not aware that the course had been followed.

Bad for Alderman Parks.

Freehold, N. J., Oct. 18.—Among the 151 indictments found by the Monmouth county grand jury, was one against Alderman Chas. Parks of New York city. He is charged with running a gambling house on Fifth avenue, which became so notorious that the authorities raided the place. Charles Lyman, who was associated with Park in conducting the gambling, was also indicted.

Against Richard K. Fox.

New York, Oct. 18.—In the United States circuit court the suit of Everett E. Salisbury, of Danielsonville, Conn., against Richard K. Fox, for libel, was decided in favor of the plaintiff. Judge Lacombe was on the bench. This is the case in which Fox's paper charged Salisbury with betrayal of a woman in Connecticut.

THE BASEBALL WAR

Progress Toward Formation of a New League.

The Movement a Fight Against the National League, Which Claims To Take No Notice of the Matter—Sunday Games Considered — Big Money in Baseball.

New York, Oct. 18.—The indications are that some progress has been made toward the formation of a national baseball association to fight the league. It is said that everything connected with the movement in all parts of the country is traveling towards the metropolis. They are all under sealed orders, and neither the meeting place nor any other of the plans of the new association are to be divulged until the leaders consider the time ripe.

Some of the more enthusiastic among the schemers, however, have given out the fact that New York, Brooklyn, Philadelphia, Providence, Chicago, Pittsburg, Milwaukee, and either Detroit or Buffalo will make up the association circuit, grounds having been secured in all those cities.

So far as Buffalo and Providence are concerned, the above statements are somewhat premature. P. T. Powers, the president of the eastern league, admitted this much to a reporter.

"Those two cities will not be in it," he said. "On last Sunday night at the Broadway theatre, on the occasion of the Temple cup presentation, three or four people in the eastern league came together, and the cities of Buffalo and Providence pledged themselves to the eastern league."

The members of the national league profess to be not at all disturbed by the coming formation of a new association. In talking of the matter George E. Stackhouse, the secretary of the New York Baseball club, said:

"When the new association was first talked of there were rumors that Cornelius Van Cott, John B. Day, the old president of the New Yorks; W. B. Wheeler, one of the largest operators in Wall street and one of our directors; P. T. Powers, the president of the eastern league and the Overman wheel club, were behind the scheme, but the very next day they all came out and denied it, said the scheme was a crazy one, and that they had never thought of going in.

"The league is taking no notice of the matter at all. There is no truth in the story that a special meeting is to be called, and the league members do not meet again until November, when the annual meeting always takes place.

"The new association is talking of a peaceable arrangement by which they should play Sunday ball and charge 25 cents. Neither scheme is feasible. They think that there is big money to be made out of baseball. So there is, but they forget what has been lost. The New Yorks played even last year, and made a little money this year, but it will take a lot more before they are even on the losses of the past. Any more fights will ruin the game."

WANT TO BE WARRIORS.

American Citizens Applying for Jobs in the Chinese Army.

Washington, Oct. 18.—Numerous applications have been made to the Chinese legation since the commencement of hostilities between China and Japan, by American citizens seeking employment in the military and naval service of that country. These applications are made by telegraph, by letter and in person. In some cases the applicants have had military service. While in the majority of cases the persons who desire this employment ask for places of prominence in the army and navy, others are satisfied to serve as gunners, and in less responsible positions. The legation has also been asked to purchase for the service of the Chinese government torpedoes, munitions of war and even provisions. H. W. Hoo, one of the secretaries of the legation, authorizes the statement that the legation has no authority either to aid in the enlistment of persons who desire appointments in the Chinese service or to purchase munitions of war, or other material.

Favorable to Serum Treatment.

Paris, Oct. 18.—A special committee of the Academy of Medicine have reported favorably to the serum treatment of diphtheria which is universally known in France as the Roux treatment. The report ascribes full credit also to Klebs, Loeffler, Yersin, Fraenkel, Behring and Kitasato for their shares in the discovery and development of the remedy. It expresses the hope that the Pasteur institute, where the serum is prepared, will be enabled to supply all France. The number of cures effected with the serum multiplies in France, Austria, Germany, Italy and other countries.

To End Obstructive Tactics.

London, Oct. 18.—Henry Labouchere Lefevre, president of the local government board, said in a liberal meeting in Bradford that the government was determined to end the obstructive tactics of the lords, who had ceased to be an independent part of the legislature and had become merely a section of the Tory caucus. The country might expect a statement on this subject from the prime minister in a few days.

To Reinforce the British Squadron.

Liverpool, Oct. 18.—Two hundred British seamen and marines have sailed on the Allan line steamer Numidian for Canada. They will reinforce the British squadron in Chinese waters and will proceed by the Canadian Pacific route, as the shortest way to their destination.

Wilson's Boston Trip Postponed.

Boston, Oct. 18.—Hon. Wm. L. Wilson has postponed his visit to Boston, and his lecture in the star course, until November 12, owing to the fact that campaigning in the open air has almost ruined his voice.

Gorman To Speak for Hill.

Baltimore, Md., Oct. 18.—Senator Gorman is preparing to go to New York to speak for Mr. Hill. He holds strong views on the failure of the administration to support the democratic candidate in New York.

OVERWORK KILLS.

How Few Persons Stop to Think Of It.

And How Few Who Are Not Overworking In Some Way—Does This Mean You, Reader? Are You Not Doing More Than You Ought?

Oh, the millions of tired out, hardworking men and women! Our stores, shops, factories and homes all have them. They are weakening their systems, ruining their nerves, and laying a foundation for early decay and death. That nervous, weak and tired feeling at night is a warning of what is coming.

If you feel this way, look out! You will break down just as surely as you don't do something to get strong. Read the terrible experience of D. D. Bulkley, Esq., one of the most popular men of Moretown, Vt.:

"Within the last year I have found myself in a fearfully debilitated and depressed condition from overwork. I was in such a terrible state I could not sleep nights, and was so weak and nervous that the least exertion would completely unnerve me.

"I also had trouble with my kidneys, they bothered me constantly. I became greatly discouraged and worried all the time.

MR. D. D. BULKLEY.

"I consulted many physicians, but they did me no good. I also took all kinds of medicines, but without benefit.

"Finally I was induced to try Dr. Greene's Nervura blood and nerve remedy, and I can truly say that in a short time it had done me great good, more than all the other medicines together. Its action on my system was wonderful. I can now sleep well, my nerves are strong and I feel well.

"I owe my cure entirely to that most wonderful medicine, Dr. Greene's Nervura blood and nerve remedy. I recommend every sick and suffering person to use it. I know it will cure them."

As a great physician once said, "If these poor sufferers would only be induced to take Dr. Greene's Nervura blood and nerve remedy they would soon be well and strong." Some people are hard to be convinced, but even the most unbelieving now realize that this wonderful medicine cures.

And it is because it cures that everybody uses it. Try it. It is purely vegetable and harmless, and its discoverer is that well-known and most successful specialist in curing nervous and chronic diseases, Dr. Greene, of 35 West 14th st., New York City. He can be consulted free, personally or by letter.

All that's Yellow is not Cottolene

There's hardly a housekeeper in the country but has heard of Cottolene the new vegetable shortening. It is a strictly natural product; composed only of clarified cotton seed oil, thickened for convenience in use, with refined beef suet, pure and sweet. So composed,

COTTOLENE

Was bound to win, and to drive out lard from the kitchens of the world. When housekeepers wish to get rid of the unpleasant features and results of lard, they should get Cottolene, taking care that they are not given cheap imitations with vegetable names, spuriously compounded to sell in the place of Cottolene.

It's easy to avoid disappointment and ensure satisfaction. Insist on having Cottolene.

Sold in 3 and 5 pound pails

Made only by
N. K. FAIRBANK & CO.
CHICAGO, and
PRODUCE EXCHANGE
NEW YORK

"Quality not quantity" my motto.
Pure Goods, Clean Goods, H. M. Goods
At Gardner's Bakery,
41 Somerset st. T61

Lusardi & Co.,
No. 120 North Ave.,
Will be pleased to serve their friends and the public generally with first-class fruits and confectionerie, cigars, etc. Fresh roasted peanuts every day 5c. quart.
Branch stores 205 West Front st., and Front and Somerset streets.

THE DAILY PRESS.

A. L. FORCE, - Publisher and Proprietor.
WILTON IRVING CLARKE, - Managing Editor.

LEADS ALL PLAINFIELD IN CIRCULATION AND ADVERTISING PATRONAGE.

PLAINFIELD, N. J., OCT. 18, 1894

CITY EDITION, 4 O'CLOCK.

DEMOCRATIC NOMINATIONS.

For Congress, Eighth District—JOHN T. DUNN.
For Congress, Third District—JACOB A. GEISSENHAINER.

COUNTY DEMOCRATIC CONVENTION

At a meeting of the Democratic Executive Committee of the County of Union, held September 20, 1894, it was resolved to hold the County Convention on

Wednesday, Oct. 24, 1894,

at 2 p. m., in

ARMORY HALL, BROAD ST., ELIZABETH,

to nominate candidates for County Clerk, Members of Assembly, and one Coroner. It was also resolved to designate

MONDAY, OCT. 22,

between the hours of seven and nine in the evening, as the time for holding primary meetings.

The ratio of representation will be one delegate for every fifty and one for every fraction over twenty-five Democratic votes cast at the last Gubernatorial election.

The number of delegates to which each ward and township is entitled is as follows:

	Votes.	Delegates.
Clark township	50	1
Cranford township	165	3
Elizabeth—		
First Ward	586	12
Second Ward	486	10
Third ward	591	12
Fourth ward	352	7
Fifth ward	309	6
Sixth ward	366	7
Seventh ward	432	9
Eighth ward	624	12
Ninth ward	476	9
Tenth ward	172	3
Eleventh ward	225	5
Twelfth ward	260	5
Fanwood township	134	3
Linden township	193	4
New Providence township	82	2
Plainfield—		
First ward	267	5
Second ward	220	4
Third ward	168	3
Fourth ward	419	8
Rahway—		
First ward	195	4
Second ward	212	4
Third ward	309	6
Fourth ward	158	3
Springfield township	88	2
Summit township	382	8
Union township	306	6
Westfield township	311	6
Total		170

A member of the County Committee in each ward and township will be elected at the above primaries for the ensuing year.

By order of the County Democratic Executive Committee,
Dated Sept. 26, 1894.
JOHN J. MATTHEWS, Chairman.
A. P. HUGHES, Secretary.

DEMOCRATIC PRIMARIES.

The Democratic voters of the city of Plainfield are requested to meet on Monday evening Oct. 22, at 8 o'clock, at the following named places to nominate delegates to the County Convention to be held at Elizabeth, on Wednesday, Oct. 24.

	Delegates
1st ward, Hoagland's office, North ave.,	5
2d ward, Bryant & Bro.'s,	5
3d ward, Livery Stable, Sixth street,	3
4th ward, Democratic Headquarters, Front street,	8

J. B. MARTINE, Pres. Ass'n.
L. F. WADSWORTH, Sec'y.

The local Democracy having called its primaries, it becomes the duty of every voter of the party to attend.

The Democratic County Committee have secured Room 21 in the Dix Building, Broad street, Elizabeth, for a headquarters during the campaign.

Again the Daily Press reminded of the danger of having the fire horses away from headquarters. Yesterday two companies were delayed by the horses being at work.

In response to inquiries The Press now states that the New Jersey Senators to be elected this Fall are in the counties of Burlington, Cape May, Hunterdon, Middlesex, Passaic and Sussex.

In declining to take the stand that it is a sin to license the liquor traffic, the Presbyterian Synod of New Jersey yesterday laid itself open to dangerous criticism. The action will be welcomed by lukewarm temperance communities who covet license revenue while deploring saloons.

New Brunswick continues envious of Plainfield's advantages. The latest lament of The Home News is this:

"Consumers of gas in Plainfield are rejoicing in the announcement that the Plainfield Gas and Electric Light Company, which has a monopoly of lighting in Plainfield, has voluntarily reduced the cost of gas from $2.20 to $2 a thousand cubic feet, with 10 per cent. off for cash. Can't we have something to the same effect in this city? Trenton, Plainfield, Newark, Orange and other cities in this State have riding schools for ladies and gentlemen. New Brunswick has no such school."

Having received a membership-application blank, The Press is in a position to state that the principles of the A. P. A. as stated are:

Restriction of Immigration.

Extension of time for naturalization.

An educational qualification for every voter.

One general non-sectarian Free Public School System.

Public funds and public property not to be used for sectarian purposes.

Taxation of all property not owned and controlled by the public.

All places of a reformatory or charitable character receiving public aid and support shall at all times be open to public official inspection.

No person who recognizes allegiance to any foreign or ecclesiastical potentate shall be supported for any official public position whatever.

American land for actual settlers.

Any citizen eighteen years of age and upward, of good moral character, who approves these principles, is eligible to membership in this organization regardless of his nationality and party affiliations.

The initiation fee is $1; the quarter's dues, 25 cents. P. O. Box 165, Elizabeth, is the local headquarters address.

When trade is slack what there is of it goes to those who have the courage and energy to ask for it.

GEISSENHAINER.

Never a more enthusiastic convention was held in the district where North Plainfield casts its Congressional vote, than in Freehold Monday when the Democrats renominated Jacob A. Geissenhainer by acclamation. For three successive terms he has served his district. He has been an active, industrious and faithful Representative. His record in Congress is one that recommends him to hearty support. Few men in Congress have applied themselves so closely to their official duties, and none has been a better committeeman. He has earnestly supported the policy of the party and helped to redeem its pledges to the people by voting for the Wilson Tariff bill and for the repeal of the Force bill. He also voted and labored faithfully for the repeal of the Sherman silver purchasing act. He deserves to be re-elected.

FAIRS AND BUSINESS.

The frequency of fairs, and the treatment accorded by them to local merchants, is the subject of much discussion among those who feel that the bazars injure established tax paying and town-supporting businesses. One leading merchant feels that he has serious cause for complaint, and says:

"I have contributed in three different ways fancy articles to the coming Y. M. C. A. fair, as well as given to the building fund. I suppose almost every merchant in town has done the same, or will do so.

"I heard incidentally yesterday that the ladies committee were going to New York to get the materials for their fancy dresses, etc., to be worn at the different booths, and doubtless make other purchases for the fair.

"I trust this is a false report, for I feel sure if this course is pursued the other merchants in town, as well as myself, will not feel like rendering further assistance to the fair. If Plainfield merchants have not the goods in stock that the committee need, they can be procured at a day's notice, and there is no excuse for such shabby treatment on the part of the fair people. Plainfield merchants seem to be all right to beg from, but not to buy from."

This is a strong indictment, and if the charges are true local merchants will be justifiable in refusing support to such bazars in the future.

WOMEN'S WORDS.

The closing session of the annual State W. C. T. U. convention in Pennsylvania was characterized by a severe arraignment of the church for its treatment of the temperance question, delivered by Mrs. Louise Downes Quigley, the president of the New Jersey State W. C. T. U. Mrs. Quigley said in part:

"The church has lost its grip upon the moral forces of the world because it has not gripped the saloon. The saloon is an evil organized. Dr. James Payne says there are 19,000,000 professing Christians and 100,000 Christian ministers, and the saloon has more power in the politics of this country than all the churches, all the ministers, all the schools and colleges of the nation combined; but this appalling fact does not stir the church from its slumbers, and these millions of Christian people could overthrow the liquor traffic if they would. If the church can not or will not attack its enemy, and the Woman's Christian Temperance Union can and will, then every facility the church possesses to aid this organization in so doing should be laid at its feet I ask you, Should it not?"

And this was the reply of the Pennsylvania women:

"Resolved, That the Pennsylvania Woman's Christian Temperance Union recognizes in the Christian Church its forerunner and strongest ally, and that it hereby declares itself loyal to it and its principles, and that it asks its indorsement and co-operation in its work."

The Pennsylvania women used good judgment.

THE RELIGIOUS TEST.

Appropriate to the creed agitation which has been brought into Plainfield where all sects have in times past been so harmonious, is the action of the Third Congressional District Democratic Convention, which said:

"We denounce as un-American any system which would require as one of the qualifications for public office, a religious test. Our forefathers when they founded this nation founded it as a nation where all might come and be upon an equal footing, and might worship God according to the dictates of their own conscience without let or hindrance from any person or power.

"The recent attempts by the Republican party to enlist with them people who hold different views and who would deprive their fellow citizens of the right to aspire to and hold of office, or to take any part in our Government, are unworthy of the high standard which has always been set up for the American people, and which makes them a people different from the monarchies and the despotisms of the governments of the old world; the Constitution of this State in section 4 of article 1, speaks of the sentiment of our people, and we can safely say of Americans at large, when it says: 'There shall be no establishment of one religious sect in preference to another; no religious test shall be required as a qualification for an office of public or private trust; and no person shall be denied the enjoyment of any civil right merely on account of his religious principles'. We demand that all the people, regardless of race, color or religion, shall be entitled equally to all privileges under the Constitution of the United States, and of this State, so long as they comply with the constitutional requirements."

—Augustus Rose, the Scotch Plains lockjaw patient, is improving rapidly in Muhlenberg Hospital, and is now able to take short walks about the West End.

—Little Miss Viola Odam returned to The Press office this morning the black sachel advertised in yesterday's Daily Press. It's really wonderful, but everybody seems to read The Press, and that Wants and Offers column is a wonder.

TRAGEDY AT SEA CLIFF.

A YOUNG MAN AND HIS FIANCEE DEAD TOGETHER.

The Bodies Found in a Bath House.

Elliott E. Titus of Brooklyn, and Miss Mary Duff, daughter of Peter Duff, also of Brooklyn, who left Mr. Duff's Summer house at Sea Cliff, L. I., at 9 Tuesday evening, saying they were going for a short walk and did not return, were found dead last night in Mr. Duff's bath house. The discovery was made at 10 by the party of searchers who had been looking for the young couple ever since yesterday morning.

The bath-house was locked on the inside. The door was forced open, and the bodies were found on the floor. Both were shot through the head. The pistol with which the shooting was done is said to have been found upon the floor, and this gave rise to the belief that Titus shot himself and the girl, who was his sweetheart.

Miss Duff was 20 years of age and Titus about 22. He was a Summer visitor at Sea Cliff for the past three or four seasons, always boarding at Mr. Duff's house, where he first met the girl.

It was expected that they would be married this Winter, the engagement being satisfactory to all concerned. When they started out on Tuesday night at 9, they said they would be gone only twenty minutes. As the hours passed and they did not return, the Duff family became anxious and a search was made for them, but without success, until the bath-house was opened. No cause is assigned for their act.

JOHN BROWN LOST EVERYTHING.

The Owner of the Buildings, However, Was Partly Insured.

The house and barn of S. R. Struthers of Madison avenue on Plainfield avenue, a mile south of the city line, which were destroyed yesterday noon, were insured through M. M. Dunham's agency. The Continental Insurance Company bears a loss of $2,100 on the house and $400 on the barn and outbuildings, nothing remaining of any of the buildings on the farm.

John Brown, who runs the farm, had no insurance whatever, and loses all the crops he had harvested, a cow, six small pigs and a flock of chickens. His wife regrets the loss of all of the canned fruit which she had just finished preparing and placed in the cellar

To the agent Mr. Brown said today that the fire probably caught from his pipe. He has always been careful about smoking, but yesterday he must have dropped a spark from his pipe as he harnessed the horse. He was outside when his wife saw the flames from the house and alarmed him. Nothing remained to be done but to save the household furnishings as the flames were swept across the sheds to the house. The preservation of the furniture is of great consolation to the unfortunate couple.

CHURCH CHIMES.

The W. C. T. U. will begin next Sunday a series of services in Music Hall, commencing at 4:15 p. m. Interesting and instructive speakers have been secured for each Sunday.

The first of the meetings of the Park Avenue Baptist Church Reading Circle under the change of day from Wednesday to Friday will be held tomorrow afternoon at the home of Mrs. Chas A. Haynes, 826 First place.

The Sunday-school of Holy Cross Church will meet at the Sunday-school rooms Saturday morning at 10, to embark in Conover's big stage for the chestnutting hunt that was postponed by the rain from last week.

The women of Grace M. E. Church, Park place, are making great preparations for their chrysanthemum tea this evening. They promise an enjoyable evening, and a great big supper for 25 cents. The announcement for last night was a mistake.

Bishop A. W. Wayman, D. D., of Baltimore will preach the dedicatory sermon in Mt. Zion A. M. E. Church, Liberty street, Sunday, Oct. 21, at 3 p. m. An invitation is extended to all pastors, by Rev. T. A. V. Henry, pastor, and Rev. W. W. Dyett, P. E.

A tea will be given at the home of Mr. and Mrs G. Q. Dolliver, 17 Manning avenue, tonight, from 5 to 10, under the auspices of the Ladies Christian Work Society of Trinity Reformed Church. Mr. and Mrs. Dolliver are whole-souled, genial people, and a pleasant evening will be enjoyed by all who attend.

The Junior Christian Endeavor Society of the Congregational Church met in the church parlors yesterday afternoon, and reorganized for Winter work. The following officers were elected: President, Miss Emma LaBoyteaux; vice-president, Miss Alice Morgan; secretary, James Beekman; treasurer, Harold Nomer. The chairmen of the committees will be elected at the next meeting.

At the annual meeting of the congregation of Trinity Reformed Church last evening George L. Van Emburgh, Alex. Willett and J. P. Laire were elected elders, and H. E Gayle, W. F. Oliver and A. B. Clemmins were elected deacons. John H. Van Winkle was chosen chairman of the meeting, and the clerk of the consistory, D. Van Winkle, served as secretary. There was no opposition to the officers, and they were unanimously elected by the clerk's casting the ballots.

—Driver Vail of C. M. Baybert's wagon narrowly escaped running over a little girl at Park avenue and Fourth street at noon yesterday when he turned the corner at a reckless speed.

—Cook & Company laid 208 feet of fifteen-inch pipe on Third street yesterday, the greatest length yet laid in a day. The supply of that size is now exhausted, and tomorrow the men are to begin to lay twelve-inch pipe on Plainfield avenue. Mr. Prout is in Ohio ordering more pipe.

"Beats All Creation."

The new TOILET SOAP we are selling at 10c It is pure, good soap, to begin with; but more, in richness of perfume and in general style, it excels many of the costliest soaps in the market. 'Tis as good as a sachet powder to perfume your linen. TEN CENTS only.

AT REYNOLDS'S PHARMACY.

PARTICULAR MENTION.

Mr. and Mrs. Bicknell are home from their wedding trip.

Councilman Bird's wife has returned from visiting friends in Flemington.

Mrs. Staats, the mother of Councilman E. H. Bird's wife, is ill at her home, 21 Elm place.

Rev. Cornelius Schenck has bought a fine lot in West End Park and will erect a $5,000 house.

Corra Ryno, cashier of The Daily Press, has been kept in the house since last Saturday by a heavy cold.

Rev. Dr. W. R. Richards spoke on "Good Citizenship" before the Presbyterian Synod last night.

E. M. O'Reilly, the East Second street musician, has returned from St. Michael's Hospital, entirely recovered.

Freeholder Howard of Rahway, a Republican who wants to be County Clerk, was in town pulling wires yesterday.

The Trinity Church organist, A. L. Titsworth, is in great demand this month. He has been invited to play for three weddings.

Telephone Manager Charles Runyon was able to be on the street today, by aid of crutches. He is steadily improving from his fall.

Mrs. Charles Horne and daughter, Miss Elsie Horne, of Willow avenue, are spending a week with Mrs. Horne's father, James A. McGee of Willow avenue, at Hotel St. Denis.

Yung Kiung Yen, the Chinese clergyman, was entertained at tea last evening at the home of the Misses Buxton, 452 West Sixth street, to company with a few friends. He became acquainted with the family when a student.

VENINO'S DOWNFALL.

The Worst of News from the West.

A letter written from Spokane nine days ago, before the divorce proceedings were published, states that Venino has become involved in scandal in the Conservatory, and that as a supposedly single man he had compromised a young woman of the institution. His resignation was demanded.

EARLY INTELLIGENCE.

—Engine Company No. 2 went for a wash to the corner of Fifth and Richmond streets last evening.

—John Stevens and George Kyte gallantly put out a fire in the back-parlor chimney of The Homestead, Fanwood, at 6 a. m. Tuesday.

—Genuine Columbian half dollars, World's Fair souvenirs, are sold at F. L. C. Martin's for the face value, 50 cents The premium price has been $1.

—Dr. F. C. Ard of Watchung avenue removed a cataract from the eye of a Muhlenberg Hospital patient yesterday afternoon. The difficult operation was very successfully performed, and the man is making great progress.

—The Y. M. C. A class in mechanical drawing will meet at the Association rooms this evening at 8. A. B Clemens who is the instructor will give information about the Pratt Institute Course which will be studied in the class.

—Edsall says his Commercial Palace has laid in such an immense stock of toys, dolls, etc., that it will be able to supply the whole city and country around with these goods. The prices are the very lowest, with special terms to fairs and churches.

CYCLING COMMENT.

Capt. F. L. C. Martin counted 59 as the century cyclers left Plainfield. John Mortimer was the only Plainfielder who rode from start to finish.

Monte Scott's twenty-fourth birthday anniversary passed by yesterday. It was celebrated in a quiet way in the evening when Mrs. Neighbor gave a supper at which Monte's mother and Manager Teel were honored guests.

Nine Crescents rode to Metuchen this morning and escorted to town the century riders of the Asbury Park Wheelmen. They arrived at 11:15, 75 strong, including all the original starters and accessions to the ranks, and ate dinner in the Hotel Grenada and McVey's restaurant. After resting an hour they went on to Paterson.

The Articles Filed.

Articles of incorporation have been filed in the office of the county clerk by the Allen-Foise Manufacturing Company, which The Press said several days ago had been organized. The incorporators are Joseph C. and Edith A. Allen of Plainfield, and Lee Foise and Asher Foise of New York city.

The purpose for which the company is formed is the manufacture and sale of tooth powder and similar preparations. The business will be conducted at Plainfield. The capital stock is $18,000, divided into 180 shares of $100 each.

Crampton's Home Tablets

Are standard prescriptions of first-class physicians in accurate, convenient and economical form, for the relief and cure of all the well known complaints.

A family supplied with a case of these tablets has a "doctor in the house."

For sale by

Geo. W. V. Moy,

Park ave. and 4th st., Plainfield, N. J.

Mfrd. by The Home Tablet Co., New York
8 7 3m t t s

Parliamentary Usage.

(From Town Topics.)

Time 3 a. m.

Old Soak (stumbling)—!!***!!—****?——!!——!!!

Mrs. Soak—Did you speak to me, darling?

Old Soak—No, m'dear, I wash 'dressin' th' chair.

"There is Danger in Delay."

Since 1861 I have been a great sufferer from catarrh. I tried Ely's Cream Balm and to all appearances am cured. Terrible headache from which I had long suffered are gone.—W. J. Hitchcock, late Major U. S. Vol. and A. A. Gen., Buffalo, N. Y.

Ely's Cream Balm has completely cured me of catarrh when everything else failed. Many acquaintances have used it with excellent results.—Alfred W. Stevens, Caldwell, Ohio.

Price of Cream Balm 50c.

—Loud nasal cries of "Tinware to mend, umbrellas to mend!" startled the early birds at 7:15 this morning, and everybody laughed to see I. D. Ten Eyck carrying a tinsmith's portable furnace which he had borrowed for temporary use, while his joke-loving friend L. A. Hummer stood in front of his market singing the tinker's song.

Karl's Clover Root will purify your blood, clear your complexion, regulate your bowels and make your head clear as a bell; 25c., 50c. and $1. Sold by all druggists.

Shiloh's Cure, the great cough and croup cure, is in great demand. Pocket size contains 25 doses, only 25c. Children love it. Sold by all druggists.

THE SECRET ORDERS.

Both the hunter's and the warrior's degrees were worked at the meeting of Paugh-Caugh-Naugh-Sinque Tribe of Red Men last evening.

The Pythian Sisters having possession of the hall last evening, the meeting of Crescent Division, Uniformed Rank, was postponed until next Wednesday.

Catarrh Cannot Be Cured

with local applications, as they cannot reach the seat of the disease. Catarrh is a blood or constitutional disease, and in order to cure it you must take internal remedies. Hall's Catarrh Cure is taken internally, and acts directly on the blood and mucous surfaces. Hall's Catarrh Cure is not a quack medicine. It was prescribed by one of the best physicians in this country for years, and is a regular prescription. It is composed of the best tonics known, combined with the best blood purifiers, acting directly on the mucous surfaces. The perfect combination of the two ingredients is what produces such wonderful results in curing catarrh. Send for testimonials, free.
F. J. CHENEY & CO., Props., Toledo, O.
Sold by druggists, price 75c.

DRESSMAKING

In response to the continued requests of numerous patrons and friends, I have decided, in addition to continuing my business at home as for years past, to do dressmaking by the day, in a limited number of homes, bringing a helper with me, and supplying the latest styles. French system of cutting.
10 4 tf-c MRS. L. COLES, 78 Duer st.

ELY'S Cream Balm CATARRH

Is quickly absorbed. Cleanses the Nasal Passages, Allays Pain and Inflammation. Heals the Sores, Protects the Membrane from Additional Cold. Restores the Senses of Taste and Smell.

COLD IN HEAD

IT WILL CURE. A particle is applied into each nostril and is a greeable. Price 50c, at druggists or by mail. ELY BROTHERS, 56 Warren st., New York.

WANTS AND OFFERS.

Advertisements under this heading, 1 ct. a word, each insertion. (Less than ten words, ten cents.) Cash must accompany ads.

WANTED—By party leaving town, position for coachman; thorough man with horses and carriages and useful about place. Address M., care Press. 10 17 4

PLEASANT furnished rooms with board. 5 LaGrande ave. 10 18 1t

WANTED—Nurse girl. Apply at 432 Watchung ave.

CHAMBERMAID and waitress wanted. 313 LaGrande avenue.

TO LET—House, $9; flat and barn. F. W. Bird, 321 East Front st. 10 18 5

LOST—On evening October 16, a hand sachel containing surgical instruments. Reward on leaving at this office. 10 18 1t

FOR SALE—Leather top, single seat phaeton in good order, very cheap, to prompt buyer. Apply 316 East Front st. city. 10 18 6

TO LET—2 large halls on West Front street, formerly occupied by Hulett. Inquire Manning's marble works. 10 18 4

GIRL with references wants situation to do general housework. Apply 200 South 2d st. 10 18 2

WANTED—Competent cook and laundress. Apply 224 East 5th st. 10 17 tf

LOST—A black feather boa on South avenue, near Terrill road. Return to this office; liberal reward. 10 17 3

POTATOES for sale; 25, 50 and 80cts per bushel. John Ross, 333 La Grande ave. 10 17 tf

WANTED—Gentleman and wife or 2 ladies to board in private family; good location; desirable front room. Address M. D. A., care Press. 10 15 tf

TO LET—Brick house, all improvements, centrally located, furnished or unfurnished. Address C. E. S., care Press. 10 11 6

UNDER new management; city references; 515 Park avenue; one large and two small rooms with first-class board; terms reasonable. 10 16 6

STORAGE dry and secure. Wm. D. Thickstun, 197 North ave. 10 12 tf

$3,000 BUYS dwelling, all improvements; worth $3,500. Mulford, broker. 10 1 tf

COAL and wood yard for sale; owner's contract with C. R. R. of N. J. prevents his giving his personal attention to the coal and wood business. For particulars apply to T. J. Carey, 326 W. Front st., Plainfield, N. J. 9 22 tf

Letters Advertised.

October 15, 1894.

Mr Allen, Carl Amann, A B Brokaw, S L Burgess, A J Barrett, Colonel Bailey, Mr & Mrs Wm Boyd, Miss Mary Brown, Andrew Bailey, Daniel Deland, Frank Dobbins, Peter Dyke, Excelsior M'f'g Co, C N Fowler, Rev R I Gannon, Henry Hatch, Mr Heller, P J Huff, Thomas Jackson, Geo Kruger, M Katharyn Krymer, Miss Alice Mamet, B Moss, Ella McGauch, Gerteude Muthall, Mrs F A Miller, Fransis Palmer, J T Russel, Nancy Rose, Lizzie Reid, W Rutman, Ella Stansbury, A A Smith, Chas Smith, Chas Schenck, Miss Fredie Taylor, Lee Wells (4) 921 Watchung avenue.

ATTENTION!

A strictly cash meat market will be opened Saturday, Oct. 20, at 103 Somerset st., North Plainfield, where you will find the choicest cuts in Beef, Mutton, Lamb and Pork at the lowest market prices. Give me a call, get my prices, and be convinced that you can save money by buying of us.
10 16 5 L. H. APGAR, Prop.

EDUCATIONAL.

ANNOUNCEMENT!

Mr. Joseph B. White

desires to announce that under the patronage of

The Park Club

of North Plainfield, N. J., he will resume his Dancing Classes on

THURSDAY, NOVEMBER 1.

Former patrons and others, desiring to enter, should address the Club's Committee on Dancing, at the Club House, or Mr. White, East Orange, N. J. 10 18 6-t t s

Mme. Menzeli's School for Dancing,

PARK AVENUE HALL.

All the latest dances; waltz a specialty.
For particulars address 339 Park avenue.
10 16 tf

DODWORTH'S CLASS for DANCING

AT THE

Seminary, Plainfield,

WILL COMMENCE

Wednesday, October 31.

For terms and particulars, inquire of Miss E. E. Kenyon, at the Seminary.
10 9 2m-o

Miss Scribner and Miss Newton's

SCHOOL FOR GIRLS and KINDERGARTEN,

303 LaGrande avenue,

RE-OPENED SEPT. 17, 1894.

For particulars address the principals.
8 14 6m

Miss Clara S. Hellwig,

426 EAST SECOND STREET,

Graduate of the St. Peter a. Paul College, Moscow, Russia, recipient of the gold medal, the highest honor awarded for studies by the Empress of Russia, will resume her private lessons and classes in French, German, Russian, Latin, English Branches, Drawing and Painting Sept. 15. 9 4 2m-eod

Miss Fawcett's School,

25 Washington Ave.

Department for boys to the age of 12.
" girls and kindergarten.
Girls prepared for college.
Re-opened September 13.

PLAINFIELD SEMINARY

Re-opened

September 13.

27th Year

MISS E. E. KENYON,

8 8 3m Principal.

ROCKVIEW HOME & DAY SCHOOL.

Re-Opened September 10, '94

Kindergarten, primary and intermediate departments.

Misses Peck, Principals.
Miss Edith Bond,
Kindergartner. For particulars address 317 East Front street.

PROF. A. R. WALSH'S Dancing Classes and Delsarte

will open at the

OLYMPIA.

416 Sycamore street, between 4th and 5th.
TUESDAY EVENING, OCT. 8,

Terms $2 per month

CLASSES—Misses and Masters Tuesday afternoons at 4; ladies and gentlemen Tuesday evenings at 8. N. B.—Prof. Walsh of New York teaches the system of the American Society of Professors of the art of dancing only. Trial solicited. 9 29 m

Mrs. L. Adams,

Fall and Winter Millinery.

Newest ideas in French and Domestic Hats, Bonnets, Birds, Feathers, Flowers, Ribbons, etc., at moderate prices. A variety of Silks for fancy work.
111 East Front st., Under 1st National Bank.

HOAGLAND'S

Local Express.

Telephone 121.

Office 161 North Avenue.

Your valuables will be safe in

Doane's Safe Deposit Vault,

LOCK BOXES

From $3.50 to $10.00 a year.

Finest Elgin Creamery Butter 25c. lb

Finest Dairy Butter.....22c. lb

V. L. FRAZEE,

151 West Front St.

J. C. POPE & CO.,

Insurance Agents,

NO. 6 EAST FRONT STREET,

Plainfield, N. J.

IF you are not brave enough to meet temptation, do not look at the All-Silk Gros Grain Ribbons in all the desirable colors.

No. 16 at 13 cents.

No. 40 at 18 cents.

AT PECK'S

We have just received two more consignments of Dolls. Every one of them has been imported to our order. We get better value in that way and of course you get the benefit of it. Try it. We will take your order now and deliver it when you like.

R. C. RAND, 140 West Front Street.

TODAY WE PLACE ON SALE

a splendid line of

Overcoats

at $10, $12 and $15.

SEBRING, CLOTHIER,

Park Avenue, Packer's Block.

12-6-y

NOW IS THE TIME

To order your winter supply of

COAL.

We have completed our large plant on South avenue and are prepared to supply you with the best quality of Lehigh in the market. Also

Bluestone Flagging and Curbing.

12 large barrels best kindling wood for $2.
Leave orders at office, 171 North avenue, opposite depot.

No. 2 Coal, $4 ton. M. POWERS & SON.

Residence, Somerset street and Park place. 5 29 tf

OUR SPECIAL SALE

will continue through this week, and intending purchasers would do well to examine our bargains. Every department is replete with a tempting display of seasonable goods, all at prices unequaled.

Our Carpet Department

is now complete in its assortment of Carpets, Oilcloths, Mattings, etc., and we invite inspection.

LEDERER'S.

Have you seen our Blanks?

Our Waterproof Shoe

is double sole heavy calf skin in either Opera Toe or Medium French Toe. The only place in the city where you can get a calf waterproof shoe

WILLETT, 107 Park Ave.

THE MILLER LAMP AT GAVETT'S.

SEE OUR NEW LAMP "THE MILLER"

(Cut out and save this card.)

THERE IS NO LAMP LIKE IT. ALL NEW AND PERFECT.

Absolutely safe, easily lighted, no trouble to rewick, by turning a screw the wick is controlled perfectly (our patent), the light neither smokes or breaks chimneys. Our assortment IS COMPLETE, all sizes and styles.

Buy Beautiful "MILLER" Lamps for Gifts.

Established 1841: we are the largest makers of lamps in the U. S. Our new combination cooking and heating oil stove, "The Miller," is a great convenience. We also make a line of beautiful onyx top tables.

EDWARD MILLER & CO., 10 and 12 COLLEGE PL., between Park Pl. and Barclay St., New York.
Nearest Elevated road Stations: 6th Ave., Park Place; 9th Ave., Barclay St. Walk one block.
If dealer will supply genuine "Miller" Lamps, buy from them; if not, come to us. 8 2

$500 in Gold Given Away!

Amos H. Van Horn, L't'd,

73 Market st., near Plane st., Newark, N. J.

In order to do better by purchasers than any other dealers in our line, we will give $5 gold to every purchaser of $50 worth of goods, and $10 in gold to every purchaser of $100 worth of goods.

CARPETS—500 rolls just received, consisting of Axminsters, Wiltons, Moquettes, Velvets, Body and Tapestry Brussels, 2 and 3-ply Ingrains, all this Fall's patterns, from 10 to 20 cents per yard less in price than any other house.

BEDROOM SUITS—Two carloads just received by the D., L. and W. railroad, consisting of birch, maple and antique oak, of this Fall's designs, from the Hall & Lyon manufactory, which we are selling at prices from $5 to $10 below any of our competitors.

PARLOR SUITS—Having bought out two parlor suit manufacturers we can sell parlor suits at half prices and then make a good profit. Parlor Suits in coverings of Brocatelle, Silk Tapestry, Plush, Rug and Satin.

PORTLAND RANGES—These are the Ranges we have been selling for 6 years, and over 6,000 now in use, and have stood the test of the courts and decided in our favor. Warranted a good baker or money refunded, and best of all, the only place they can be purchased is at our establishment. Easy terms.

Goods delivered free of charge to any part of the State.

STORING FURNITURE—Do not forget that we have the largest, finest and cleanest storage building in the city at 88 Bank street, and the rates are the lowest. Furniture moved with vans at low rates to city or country. Telephone 580.

AMOS H. VAN HORN, Limited,

73 Market Street, nearest Plane street, Newark, N. J

POSITIVELY THE LAST WEEK.

If you want those elegant lots on East Front street, opposite Sandford avenue, you will have to say so this week

J. F. MacDonald,

186 East Front Street.

FOUND DEAD IN A SHED

Ghastly Discovery by Mrs. F. B. Randolph.

THE BODY WAS BATHED IN BLOOD.

Hemorrhage of the Lungs the Cause of Death—The Victim Was Henry Huff, a Well-Known Carpenter—Leaves a Wife and Four Children.

Mrs. Frank B. Randolph of 145 West Front street went out to the wood-shed in the rear of her home shortly before 7 this morning and was shocked at finding there the body of a man with blood about him. He had died from hemorrhages. She called to her husband and he hurried to the station-house and notified Sergeant Kiely.

Policeman McCue was stationed in Cutter's lane where the shed is while County Physician O'Reilly was notified by telephone from The Daily Press office. Permission was granted for the removal of the remains and at 8 Undertaker Casey took the body to the morgue on West Third street.

The dead man was identified as Henry Huff. It is thought he died early last evening. Yesterday afternoon he sat by the boiler in the rear of Ulrich & Blatz's store. He had been unwell all day while he was out driving with Edward Conshea, driver for the market. At 5 he stopped talking with William Geiger and went out into the lane, apparently taken with a slight hemorrhage.

He must have gone into the shed at once and sat down to rest. His attack became worse and he probably died from loss of blood in a short time after entering. When found he lay on his back with his left arm under him and his head turned towards the right.

Huff was 42 years old. He was formerly a carpenter but of late he has had no employment. Until a month ago he lived at the Arlington Hotel. He then left and went to room with Edward Conshea when the latter hired a house on Arlington avenue and moved from his father's home in North Plainfield. Conshea missed him last night, but went home without him after searching for him for some time.

Mrs. Huff lives on New street with four children, Harry, Fred, Ella and Grace. Two other daughters Miss Agnes Huff and Mrs. William Comstock, live in Pennsylvania. Harry Huff is employed in Albert Hedden's livery stables, while Fred works in Hummer & Mulford's market.

Huff's father was Perrine Huff, who died seven years ago. His brothers, Andrew J., carpenter, Frank P., merchant tailor, and his sister, Miss Adelia Huff, live at 926 Park avenue. These two brothers have been engaged in building enterprises lately and own the three new houses opposite their residence.

The funeral will be held tomorrow afternoon from the house of the widow, 125 New street. The interment will be in Evergreen Cemetery.

Selling Netherwood Stock.

A horse and two blankets, the private property of Frank E. Miller, were sold this morning by Constable W. R. Mattox on a writ of execution secured in Justice Mosher's Court by Frank E. Linke. The auction was held at Terrill & Coles's stables.

Mrs. Linke bought the horse, a gray worth $150, for $36. Walter Hetfield purchased the blankets for 50 cents. The rest of the contents of the hotel stables were claimed by Charles Hyde and others and could not be sold. Receiver W. R. Coddington of the Hotel Netherwood Company objected to the sale this morning, and has filed a claim for the horse and blankets also.

The Last of the Estate.

E. R. Pope, executor, yesterday afternoon sold the last of the property of the late Ezra Wooden, thereby settling the estate. The house and lot corner of Chatham and Warren streets was bought by Richard E. Cortell for $1,530. The woodland on the mountain, about six acres, went to L. M. French for $175.

The property belonged to Gideon Wooden who made Mr. Pope his executor when he died 25 years ago. It was entailed during the life of his son Ezra and the son's wife. Both of these now being dead the executor had the right to sell the real estate and divide the money among the heirs.

Scalded His Arm.

Louis Bennett, an employe of Neuman Brothers, was filling a boiler in the store last evening when the handle of the pail broke and his left arm was scalded from the elbow down. His injury pained him greatly today.

—The Somerville Messenger remarks: "The report comes from Dunellen that their bowling club has been organized and is fairly crying for a 'go' at the Somersets. Well!"

—Since the days of Adam everyone likes a good apple, and most of us have a favorite species. A large and selected stock of this favorite fruit is found on Watchung avenue, at the store of Neuman Bros.

Coughing.

For all the ailments of Throat and Lungs there is no cure so quick and permanent as Scott's Emulsion of Cod-liver Oil. It is palatable, easy on the most delicate stomach and effective.

Scott's Emulsion

stimulates the appetite, aids the digestion of other foods, cures Coughs and Colds, Sore Throat, Bronchitis, and gives vital strength besides. It has no equal as nourishment for Babies and Children who do not thrive, and overcomes

Any Condition of Wasting.

Send for Pamphlet on Scott's Emulsion. Free.

Scott & Bowne, N. Y. All Druggists. 50c. and $1.

BLAIR-DOUD.

PRETTY HOME WEDDING IN THE BOROUGH.

A Horseshoe of Roses Gives a Good-Luck Benediction to the Marriage of a Popular Young Couple.

At a quiet home wedding last evening were united in marriage Miss Nellie Doud, daughter of Mr. and Mrs. Thomas Doud, and James Blair, son of Mr. and Mrs. Ramsey Blair. The marriage took place at the home of Mr. and Mrs. Doud, corner of Emily and Duer streets. The house was prettily decorated with flowers and Autumn leaves. The stair-rail was twined with smilax and adorned with flowers, making beautiful the hall at the entrance. In the parlor an alcove was decked with leaves of many colors, with a horseshoe of white roses and green foliage in the centre. Other flowers about the room and the soft colored light from shaded lamps made the parlor a place of beauty.

The ceremony was performed by Rev C. E. Herring, pastor of the First Presbyterian Church. The bride's father gave her away. The bride was attired in white silk. She wore an elegant pearl lace pin, presented by the groom. The maid of honor, Miss May Doud, the sister of the bride, was gowned in pink. Thos. King, Jr., was the dignified best man The ushers were William Doud and Thomas Blair.

Many handsome presents testified to the popularity of the bride and the kind feelings of the many friends of the family. After the happy couple were married the guests were invited to the dining-room where a bountiful supper was served. On their return to the parlor Mr. Herring rendered several selections on the piano and afterwards accompanied the singing. Miss Bessie Blair sang a solo, and Mr. Herring. Blanchard Randolph and Thomas King a trio. The rest of the evening was passed in an enjoyable way with conversation and the heartiest of repeated congratulations.

Mr. and Mrs. Blair will take no wedding trip, but instead will start at once to keep house on East Fifth street. Mr. Blair was formerly employed in New York, but now works for Mr. Doud.

Among the guests present last evening were: Thomas King, Jr., Freeman Shotwell, Blanchard Randolph, Mrs Jeremiah Jaggers, Mrs Parks, Mr and Mrs William Shotwell, Miss Mary Hughes, Mr and Mrs Ramsey Blair, Mr and Mrs A C Blair, Miss Bessie Blair, Thomas Blair, Samuel Atchison, and John Doud of Plainfield; Judge Collins of Westfield; Mr and Mrs James Craig, Miss Emma Craig, Hazelwood Craig, Mr and Mrs D C Boice, Miss Ethel Boice, and Mrs Sidney Craig of Dunellen; Mrs Chichester of Poughkeepsie; Miss Josie O'Brien of Troy; and Mr and Mrs W J Hamilton of Hackensack.

CURRENT EVENTS CLUB.

Music Opens the Season's Work, with a Song Written by a Local Poetess.

The Club of Current Events held an introductory meeting of a charming character yesterday afternoon at the residence of the vice-president, Mrs. Frank Curtis of Mercer avenue. Besides the twenty-five members composing the club, a number of invited guests and members of other clubs were present. After the calling of the roll by the secretary, Mrs. C. F. Pond, an address of welcome, bright and racy, was made by the president, Mrs A. E. Faber. Instead of the usual programme of written papers and discussions, social chat was interspersed with the following programme: A piano duet rendered by Mrs. Dwight and Mrs. George Dupee; song by Mrs. M. I. Cooley; piano duet by Mrs. Dwight and Mrs. A. E Faber; and song by Mrs. Cooley, the words of which were written by Miss May H. Taylor of Rockview avenue. Refreshments and a piano solo by Mrs. Dwight concluded an afternoon full of pleasure to the participants.

THE CHURCH'S SON-IN-LAW.

Dr. Barnes of Plainfield Happily Expresses Y. M. C. A. Relationship

Referring to the Y. M. C. A. Conference speech of Rev. Dr. C. R. Barnes of Plainfield, the Somerville papers speak of Dr Barnes as humorous. His topic was "Our Responsibility to Young Men", and among other good things he said that the Y. M. C. A. had at first been regarded by the churches very much as a father who has several daughters regards a young man when he first comes around his home, but when he finds he is all right he puts his hand on his head and tells him to go ahead. The church, said he, is beginning to understand that the Y. M. C. A. is its son-in-law.

Real Estate Transfers.

Following are the recently recorded North Plainfield property-changes:

Abbie M. Wilson to Howard S. Wilson, $1,500.

Abbie M. Wilson to Howard S. Wilson, $500.

Elizabeth J. VanMinden and others to Rene P. VanMinden, $1.

Wm. E. Marsh and wife to Peter A Emmons, $1,200.

Rene P. F. VanMinden and wife to Sylvester Z. Dickson, $25,500.

A. D. Thompson and wife to Iraneus P. Allen, $1,000.

Jonathan Clawson and wife to Catharine Duffy, $500.

Fidelity Title and Deposit Co. to A. D Thompson, $1.

A. D. Thompson and wife to George M DeMeza $1,000.

Children Cry for Pitcher's Castoria.

When Baby was sick, we gave her Castoria.
When she was a Child, she cried for Castoria.
When she became Miss, she clung to Castoria.
When she had Children, she gave them Castoria.

LUNCH-BOX AUCTION.

PYTHIAN SISTERS AND FRIENDS HAVE ABUNDANT FUN.

One Customer Was Laughably Sold by a Pair of Old Shoes—Music, Readings and Tableaux.

A lunch-box social was the affair that brought pleasure and profit to the Pythian Sisters in K. of P. Hall last evening. The hall was crowded, and the entertainment, the lunch box auction and the dancing were equally enjoyed by the merry throng. The treasury of the lodge was greatly benefited by the sales of the boxes.

The evening opened with the rendering of the following programme:

Music, Guttman's orchestra; recitation. Bert Thatcher; contralto solo, Mrs A I Clark; recitation, Miss Ida Tallamy; instrumental duet. G and J Downey; song E M Odam; recitation, Mrs C W Lines; song, Geo Stevens; vocal duet, Mrs A D Pope and Mrs A E Clark; recitation, Mrs I H Boehm; quartette, Mrs Wm A Westphal, Miss Pullen, Mr Leland and Bert Tallamy; sleight-of-hand tricks, George Downey; song, E M Odam; solo, Mrs A D Pope; tableaux—"Country Gossip", Mrs Drew Mattis, Mrs Andrew Cox; "Mischief", Master Ford, Master Dennick, Miss Newman, Mrs Haberle, Miss Mamie Stevens; "Charity Begins at Home", Mrs I H Boehm, C W Lines, Master Ford, Master Egan, Miss Newman; "Never a Rose Without a Thorn", Mrs Haberle, Master Egan. Miss Mamie Stevens, Master Dennick.

Every number of the programme was rendered in an excellent manner, and each of those who took part received hearty applause. The tableaux were greatly appreciated. E. M. Odam was called out four times and delighted the audience very much with his songs. The recitations were a pleasing part of the entertainment, and the music showed that those who played were possessed of more than usual talent.

At the close of the entertainment J. G. Haberle and A. D. Pope took elevated positions and proceeded with an auction of the lunch-boxes which the women had prepared. The merriment was increased when one man who had paid a high price for his package found in it nothing but an old pair of shoes. When all had selected partners by this scheme they adjourned to the banquet room and there enjoyed supper. Dancing to the music of Guttman's orchestra finished the evening. The affair was in charge of the following committee: Mrs. C. W. Lines, chairman, Mrs. Haberle, Mrs. Bateman Thatcher, Mrs. Stevens, Mrs. Nichols, Mrs. I. H. Boehm, Mrs. Smith, and Mrs. Bowman.

A SIN TO LICENSE?

PRESBYTERIAN SYNOD WON'T SAY IT ISN'T.

They Declare, However, That the Saloon Is a Curse, to Be Handled as Each Community Decrees for Itself.

The saloon question was before the Presbyterian Synod of New Jersey in Trenton yesterday. It was brought up in response to an overture from the West Jersey Presbytery, asking for a declaration on the subject. The Committee on Temperance, of which Rev. W. E. Honeyman of Plainfield is chairman, reported the following:

"Resolved, That in the language of the General Assembly of 1892, we regard the saloon, licensed or unlicensed as a curse to the land, and that we disapprove of the policy of licensing such traffic as being sinful in its character and a blighting curse to the home, the Church, and the State,

"Resolved, That we favor the enactment of a county local option law, by which each county can decide for itself whether it shall or shall not banish the saloon."

Dr. Hickok of Orange, in the debate on the resolutions, said that the licensing of a saloon was not an absolute sin. Dr Galloway of Paterson declared that if a saloon was a curse, licensing it must be a sin, and that the Synod ought to let the world know of its opposition to the liquor traffic. Rev. Mr Honeyman held that if "No drunkard shall inherit the kingdom of heaven" it was a sin to legalize the business of drunkard-making, and he quoted that when a man was gored by an ox that was known to gore the ox should be stoned and the owner put to death. After some more discussion the resolutions were sent back to the committee for further consideration.

When they were again reported in the afternoon they excited a still more lively debate. Several ministers objected to the characterization of licensing saloons as a sin in one resolution and in the next favoring local option and incidentally licensing. Finally by a close vote an amendment was adopted striking out the declaration that licensing saloons was a sin and the resolutions were then adopted. This was the only question on which there was any division during the session of the Synod.

PIERCE GUARANTEES A **CURE**

OR MONEY IS REFUNDED.

Disease follows a run-down system with the liver inactive and the blood disordered. Pimples, Boils, Sores, Carbuncles, Ulcers, and like manifestations of impure blood, should be driven out of the system with Dr. Pierce's Golden Medical Discovery.

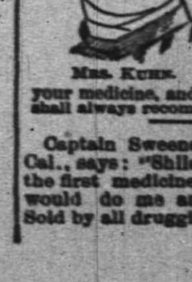

Mrs. Kuhn.

Mrs. Kuhn, of 618 E. 16th Street, New York City, writes as follows: "It pleases me to state that I had a running sore upon my neck, and had it operated upon three times, and still it was not cured. I was also run down very much. There was a decided change after using 'Dr. Pierce's Golden Medical Discovery.' I took a few bottles and was soon cured. Later my husband had a lump behind his ear; he tried your medicine, and one bottle cured him. I shall always recommend your medicines.

Captain Sweeney, U. S. A., San Diego, Cal., says: "Shiloh's Catarrh Remedy is the first medicine I have ever found that would do me any good". Price 50c Sold by all druggists.

PLAINFIELD'S SEWERS.

Discussion of the Proposed Filtration Beds.

TIDEWATER THE BEST DISPOSAL.

Cost and Merits of Land and Water Schemes Contrasted—What Does for the Little Town of South Framingham Not Suitable for Big and Growing Plainfield.

To THE EDITOR OF THE DAILY PRESS: As the printer of The Call, our local weekly, is away, so that it cannot come out until Friday, I send you this communication it hopes that it may be published before the Thursday night meeting of our Dunellen committee with the Plainfield Council.

To discuss the sewer question intelligently, it is necessary first to take a glance at the city, its topography and surroundings. Plainfield is nearly level, having a general slope toward the southwest of about ten feet a mile. The valley of Greenbrook lies along its northwesterly side, and Cedar brook rises in the northeasterly portion of the town and flows nearly south to the southerly line of the city. If these two streams united instead of diverging from one another, they would form the natural lines for main sewers. The valley of the Greenbrook as it nears the western limits of the city is about twenty feet lower than Cedar brook, and at an elevation of about fifty feet above tidewater. The cheapest way of sewering Plainfield would be to carry all the sewage to the valley of Greenbrook, follow that valley with a trunk sewer to the city limits, and there empty into Green brook, and allow that stream to carry it away to the ocean. Such a system was undoubtedly thought of by the sewer committee, for selfish people always look for the cheapest way regardless of consequences to others. The State laws against the pollution of streams prevented the carrying out of any such scheme.

It is always desirable in sewering large cities (or small ones, either) to carry the sewage to tidewater or some large stream where it will be dissolved and diluted to such an extent as to make unobjectionable. There is no large stream near Plainfield, and against carrying the sewage to tidewater two objections present themselves to the Plainfield Council.

First, the distance by way of Bound Brook is so great and the fall so little that a gravity discharge is out of the question, as the sewer would not clean itself.

The second method would be to put in a pumping plant, but that is considered expensive. So the Common Council decided on what they thought would be a last resort, the construction of sewage beds, or, a large open cesspool. This saves an outfall sewer, a pumping station, and the expense of pumping.

A trunk sewer of iron pipe can be built from Plainfield to tidewater at Martins Dock on the Raritan river, three miles below New Brunswick, a distance of eight miles from Plainfield, for $100,000, including right of way and everything complete. A pumping plant to force the sewage through such sewer, consisting of real estate, buildings, well, boiler and pump, would cost about $25,000, set up and ready for use. To maintain and operate such a plant would cost about $8.50 a day, or about $3,000 a year.

To build the proposed filter system should cost, for real estate, $20,000. The cost of beds will depend on how they are built. As Plainfield wants a perfect system, it will probably build in accordance with the most approved scientific plans. The South Framingham system, which seems to be the pattern from which the Plainfield Council is taking, cost about $7,500 an acre.

If Plainfield uses no precipitating tanks, which seems to be the intention, the filter beds should be not less than one acre for each 500 inhabitants, which for Plainfield's population means an excess of 20 acres; at $7 500 an acre this equals $150,000, which, added to real estate, is $170,000, far in excess of the cost of pumping.

Gardner, Mass., put in filter beds, not so famous as South Framingham, but "the cost of preparing the beds, with piping, was 12 cents a square foot". (Quotation from report of the engineers in charge of construction.) This was at the rate of $5,227 20 an acre, which for 20 acres is $104 544

But Plainfield is trying to get in a plant at less cost than pumping to tidewater—a plant for about $50 000. We all know what that means. Suppose they do build the plant at a cost of $70,000 for real estate, and beds complete. The cost of maintenance and operation will be about $3 50 a day, or about $1,000 a year. Placing the two systems side by side, we have:

Cost of pumping complete.......$125,000	
Interest on $125,000 at 5 per cent	$6,250
Maintenance and operation.....	3,000
Total per annum...........	$9,250
Filtering system complete ......$ 70,000	
Interest on $70,000 at 5 per cent.	$3,500
Maintenance and operation.....	1,000
Total per annum...........	$4,500

A saving of $4 750 per annum, being the interest on a capitalization of $95,000.

Now for a moment let us look at the merits of the two systems.

Pumping the sewage to tide-water settles the question for all times. It is disposed of without annoyance to anyone, without endangering the health of large communities, or destroying the value of large areas of adjacent properties.

The discharge on sewage beds first destroys the value of all surrounding property. In this instance it will cause a real estate depreciation of not less than one-half million dollars, which, placed opposite the saving of a capitalization of $95 000, is a net loss of over $400 000

The odors from the beds will be an annoyance to all living within a half-mile of the same, the annoyance varying with the condition of the atmosphere. And worse than either of the above will be the menace to the health of all living in the near vicinity. As has been already stated in The Call, if there is scarlet fever, typhoid fever, smallpox or other contagious disease in Plainfield, the germs of contagion will be carried in the sewage until floated out on the beds, from which they may enter our drinking water, or be carried in the air, spreading havoc all around. Fortunately for Dunellen, our prevailing Summer winds are from the northwest.

But the advocates of the system say that the beds are death to contagion and the effluent purer than our best drinking water. Let us see. South Framingham is quoted very largely. Let us examine South Framingham.

South Framingham is a Massachusetts township having, in 1890, 9,239 inhabitants, of whom about 6,000 lived in the village of that name. The works there were completed in 1889. In 1892 there were less than 300 sewer connections, and last year when visited by the Plainfield committee, about 500. We are now told there was not much odor. Why should there have been? Bear in mind the short time the works had been built, and the small number of connections. Such being the case, does it follow that Plainfield with its 2,000 houses will cause no offense after the works are in operation a series of years?

Pullman, Ill., was founded in 1880. In 1881 its sewage farm was put in operation. The town now has a population of about 12,000. Broad irrigation is there used, supplemented by intermittent filtration, a more complete system than intermittent filtration alone, which Plainfield proposes using. Their farm consists of 140 acres, piped and underdrained, and very completely built.

Result.—In 1886, but five years after the completion of the beds, much of the sewage was run through a large open ditch into Lake Calumet. "In 1887"—six years after the beds were completed, to quote a prominent engineer who examined them, but did not duplicate them for his own city—"we found that the sewage was being discharged upon the filtration area, the first section of which was covered with sludge to the depth of about a foot. The sewage was running over this to the second section." You all know what the sludge is.

Allen Hazen, chemist of the Massachusetts State Board of Health, visited Pullman and wrote: "I visited the Pullman sewage farm in October, 1891. The superintendent was absent, and I was shown about by a man who had worked on the farm for some years. He told me that with the application of sewage worms developed in the soil and destroyed the crops, and for this reason no sewage had been applied for two or three years. The filter was not in use at the time of my visit, nor did it have the appearance of having been used. The sewage of the entire town was being turned into Lake Calumet." Last November another engineer visited the beds, and found them unused, and the sewage flowing through the open ditch into Lake Calumet. Such has been the experience of Pullman, and I might write on at great length, giving other official reports and private communications which support our side of the question, but this letter is now too long.

If the Plainfield Common Council want more information on the question let them apply through the columns of The Press, or The Call of Dunellen, and we will present another phase as yet untouched, but equally interesting.

FO SEWER BAT.

Dunellen, Oct. 17

A WOMAN'S POWER.

IT IS THE GREATEST ON EARTH.

It Establishes Thrones and Destroys Nations.

[SPECIAL TO OUR LADY READERS.]

The influence of women upon the civilization of the world could never be measured.

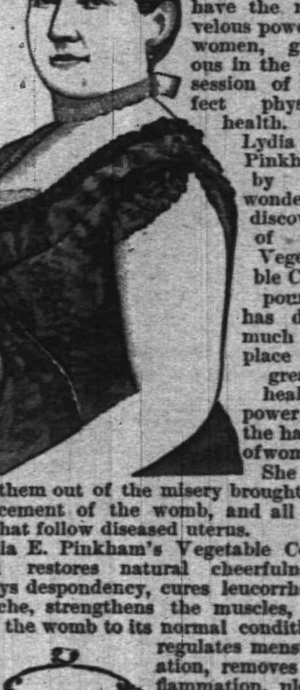

The flash of her eye, the touch of her hand, and we have the marvelous power of women, glorious in the possession of perfect physical health.

Lydia E. Pinkham, by her wonderful discovery of the Vegetable Compound has done much to place this great health power in the hands of women. She has lifted them out of the misery brought by displacement of the womb, and all the evils that follow diseased uterus.

Lydia E. Pinkham's Vegetable Compound restores natural cheerfulness, destroys despondency, cures leucorrhœa, backache, strengthens the muscles, restores the womb to its normal condition,

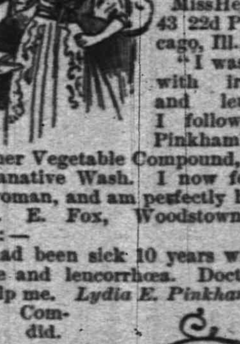

regulates menstruation, removes inflammation, ulceration, and tumors of the womb, etc. Here are two women who speak from experience, and for the benefit of others.

MissHelenSmith, 43 22d Place, Chicago, Ill., says:—"I was troubled with irregularity and leucorrhœa. I followed Mrs. Pinkham's advice, took her Vegetable Compound, and used her Sanative Wash. I now feel like a new woman, and am perfectly healthy."

Mrs. E. Fox, Woodstown, N. J., writes:—

"I had been sick 10 years with womb trouble and leucorrhœa. Doctors could not help me. *Lydia E. Pinkham's* Vegetable Compound did. Employment of any kind does not trouble me now, and I can stand nearly all day and not feel tired I cannot thank you enough. I recommend the Compound to every woman who has any weakness."

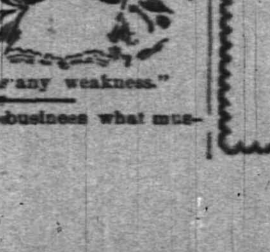

—Advertising is to business what muscle is to the body.

BAMBERGER'S,

"THE ALWAYS BUSY STORE,"

Newark, N. J.

The Grand Fall Opening

and the formal display of our magnificent and unparalleled assortment of

FALL GOODS

takes place this week. Our showing of

Cloaks. Millinery. Dress Goods. Silks, Upholstery, Boys' Clothing and Infants' Wear

stands without equal. Owing to a popular demand, we have added a department for the sale of

Ladies', Misses', Children's and Boys' Shoes.

where we shall follow the same principle of giving more for the money than other stores—as in other departments. Mail orders promptly filled. Samples sent cheerfully on request.

L. BAMBERGER & CO.,

147 and 149 Market Street,

Near Broad Street, Newark, N. J.

The Two Van's.

THE CORSETS

have come and will be sold for

19 cents a pair.

Sizes 24, 25, 26, 27, 28, 29, 30. The Lace Curtains have come. They are sure 3 yards long and are tape bound. They will be sold for

99 Cents a Pair,

including 5 foot hardwood pole and brass trimmings, all complete,

99 Cents.

Van Emburgh & Son.

The International Fur Store,

114 Park avenue, Plainfield.

Will demonstrate to its patrons tomorrow that New York dry goods house prices for Furs are simply not in it with them. They promise to offer dress trimmings and capes at 50 to 100 per cent. below the lowest New York prices. They are doing this to show Plainfielders that they can buy cheaper at home than elsewhere. Besides they guarantee for a year every article they sell.

We are showing a very handsome line of Ladies' and Misses' Coats for winter wear. New style, long tight Coats, single and double breasted, in all wool material, for $5 98.

See us on Winter Underwear for ladies, gentlemen and children. We have the right kind at right prices.

1,000 pieces all-silk satin ribbon

No.	5	7	9	12	16	22
	5c	6c	8c	11c	12c	14c

TO HORSE OWNERS—

We have received 500 of the celebrated 5-A horse blankets and will sell them 25 per cent. under their regular value.

One of the many reasons for the immense business we are doing is the exceedingly low prices we are asking and the complete assortment throughout every department.

WHITE, of Plainfield.

M. M. DUNHAM,

Real Estate and Insurance,

7 East Front Street

CUT ROSES, CARNATIONS AND VIOLETS

Flowers furnished for weddings, funerals, etc. n bunches, bouquets or design.

MILES,

Somerset st., Johnston's drive, terminus of electric railroad 3 17 tf

NEUMAN BROS.,

THE POPULAR WATCHUNG AVENUE GROCERS,

are receiving weekly a large supply of selected Apples—the noted varieties, Rhode Island Greenings, the famous Snow Apple, Bell Flowers, Northern Spies, King's Baldwins, Famous Pippins and other varieties; a complete line of Fancy Groceries; our own brand of maple syrup, the finest quality.

NEUMAN BROS.

1894 TAXES

Notice is hereby given to the tax-payers of the City of Plainfield, that the taxes assessed in said city for the year 1894 are now due and payable, and that if the said taxes are not paid by the

20th Day of December Next,

the names of the defaulters, with their respective taxes, will be returned to the City Judge for prosecution.

The Commissioners of Appeal

in cases of taxation, will meet in the Council Chamber on the FOURTH TUESDAY IN NOVEMBER, next, the 28th, and sit from 2 p. m. until 5 p. m., or longer if found necessary, to dispose of all cases submitted to them for consideration.

JOHN JOHNSON,
Collector of Taxes.

Dated Plainfield, N. J., Oct. 1, 1894. 10 17 td

Vanity

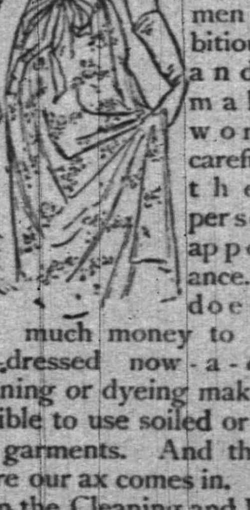

is a virtuous vice. The world is better for it. It makes men ambitious—and it makes women careful of their personal appearance. It doesn't take much money to keep well-dressed now-a-days. Cleaning or dyeing makes it possible to use soiled or faded garments. And there's where our ax comes in. We are in the Cleaning and Dyeing business. Our cleaner is ready, and our dyer has his fall shades mixed.

Ask for our little booklet "Re-Freshing Thoughts." It tells about cleaning men's clothing.

HILLIER & Co.,

175 North ave

Our Terrestrial Bawl!

Values. Values. Values.

We know that not within a quarter of a century have we sold Clothing so cheap as now. We know that we are giving this Fall

Phenomenal Values in Clothing.

Whether you need a new suit or overcoat for yourself or clothing for the boys

HERE'S THE SPOT.
HERE'S THE SPOT.

To which your every visit will be a source of pleasure and profit.

Our All-Wool Men's Suits $10.00,

are beyond the reach of competition. Plenty of better ones at $12, $14, $16 and $18. Choice fabrics, perfect fitters, elegant in make and trim,

Immense Values

MC GREGOR & CO.,

850 and 852 BROAD ST.,

NEWARK, N. J.

The New Fall Style Derby Hats,

In all grades, from $1 up to the best. Place to buy is

U. B. CRANE'S,

Hats, Shirts and Trunks. 120 West Front Street.

Great Big Specials

4c 500 12mo. paper covered books, new popular titles, at the wonderfully low price of 4c each. **4c**

25c 1 lot of 36 inch to 38 inch all wool sackings and fancy weave dress goods have been selling at 39c to 49c; this sale all go at 25c. **25c**

25c 1 lot extra fine all silk ribbons in black and colors, plain and fancy; 22 to 40; all go at 25c this sale. **25c**

A good quality of bleached 9x4 sheeting at 16c, and 10x4 do at 18c; Fruit of the Loom, Lonsdale and Dwight Anchor bleached muslin, all at 7c per yard; 1 yard wide.

Big list of Bargains in the basement too numerous to mention, and hundreds of attractive bargains all over the house.

The best thing you can do is to come and see for yourself and get your share of them as they go. Come in Saturday night and see our

"Up in a Balloon" Show of Dolls.

EDSALL'S

Commercial Palace, Babcock Build'g

WEAR THE BURT & PACKARD

See that EVERY PAIR is STAMPED THE BURT & PACKARD "Korrect Shape."

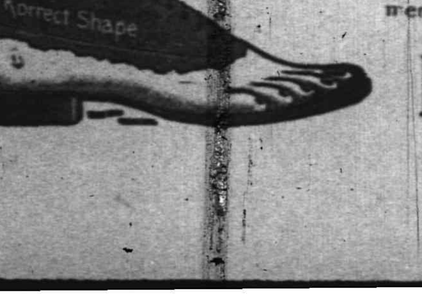

Our $3, $4 and $5

Shoes for Men

are made by the three most reliable manufacturing firms in the country—Johnston & Murphy, Burt & Packard, Heywood. Our storm shoes for men are absolutely waterproof.

Doane & Edsall.

Twenty-five Fraudulent Pensions.

Scranton, Pa., Oct. 18.—Special Examiner Shuker of the pension department, who is here looking into the illegal pension operations conducted by Alvinzia Tillinghast, who ran a pension claim office in Hyde Park, reports the unearthing of twenty-five fraudulent cases. Tillinghast is found to have operated extensively in getting through claims that had repeatedly failed. Tillinghast fled to Binghamton when Shuker began his investigations. Later he was heard from at Buffalo, and is now believed to be in Canada. His operations are believed to have netted him a large sum.

An Unlucky Bridge.

Jeffersonville, Ind., Oct. 18.—A portion of the false work located at the south wing of the Louisville and Jeffersonville bridge between piers 3 and 4, fell with a crash injuring three men, one of whom is supposed to have been hurt fatally. The injured men were conveyed to the Louisville side where they were taken to the bridge office and their injuries dressed. There were some twenty men at work on the structure at the time, dismantling it. It was almost a miracle that more were not hurt or killed.

No Show for Non-Citizens.

Tuscahoma, I. T., Oct. 18.—The senate has passed a bill aimed at the non-citizen. It provides that no non-citizen shall build a house or fence on any land, yard, lot or garden, and such persons who violate said act shall have their permits revoked and be reported to the Indian agent as intruders, and in case of failure to remove them, then the sheriff of the county is to summon such help as he may need and proceed to destroy such houses and improvements as they may have.

Big Mortgage.

Washington, Oct. 18.—The largest mortgage ever recorded in the District of Columbia has just been registered in the office of the recorder of deeds by the Southern railroad company to the Central trust company of New York for $120,000,000.

Must Remain in the Asylum.

Boston, Oct. 18.—Judge Putnam filed the decision of the United States circuit court of appeals in the case of the Newport millionaire, W. H. King, at present confined in an asylum for the insane. The court affirms the decision of the circuit court and Mr. King will remain in the asylum. This, it is believed, will end the litigation for the liberation of Mr. King.

METROPOLITAN LIVERY AND BOARDING STABLES.

Horses boarded by the day, week or month. Especial accommodations for transient trade.

OFFICE AND STABLES,

147, 149, 151 NORTH AVENUE,

Oppo. railroad depot, Plainfield, N. J.

A. C. BLAIR.................Proprietor
FRANK DAY.................Manager.

Telephone 152, connected with all circuits of New Jersey, New York and Brooklyn. 8 10 y

Eagle Bakery,

206 LIBERTY ST.

Baked beans, brown bread, Saratoga chips Imperial Bread. Special care taken with the above. Orders promptly delivered. 9 1 tf

Fred Endress,

203 Liberty Street.

Dealer in all kinds of

Meat, Jersey Pork and Poultry

a specialty. I call attention to my own cured hams and shoulders. My bolognas and sausages have no equal in the market and are made by experienced bologna makers. 10 5 tf

Joseph E. Mosher,

Agent for

H. J. Hayden & Co.,

WAR CLAIMS ATTORNEYS, WASHINGTON, D.C.

All claims put in our hands will receive prompt attention.

Call at the Crescent Cigar Store for fine cigars

IF YOU WANT

Good Oats, go to W. J. Tunison. If you want good feed, go to W. J. Tunison. If you want good hay, go to W. J. Tunison. If you want good flour, go to

W. J. TUNISON

Tel. 29B Established 1878.

ADDIS & SON,

PLUMBING AND HOT WATER HEATING.

Have your plumbing system tested with the Smoke process under pressure, preparatory for the sewerage system.

Opp Roberts's Livery. 132 North Ave.

VAN BUREN & TIMPSON,

Real Estate and Insurance

163 North ave., Opp. Station

60 Cedar street, New York City.

Plainfield Packing House,

153 West Front Street.

Fresh hams..........14c
Fresh shoulders..........12c
Fresh pork..........14c
Fresh sausage..........13c

Our sausage is guaranteed to be made from PORK ONLY, and the purest spices alone are used.

ULRICH & BLATZ, Props

J. W. VAN SICKLE,

Dealer in all kinds of

Fresh and Salt Meats

GAME IN SEASON.

New No. 129., North Ave., Plainfield

Telephone 148 B. Orders called for and delivered promptly.

Carty & Stryker

Groceries, Fruits and Vegetables,

CHEAP FOR CASH,

CENTRAL AVE. AND SECOND STREET.

If you will kindly favor us with your order, it will receive prompt attention.

Don't forget the place, corner Central venue and Second street. 11 23 tf

Lawn Seed, Garden Seed, Fertilizers, Garden Tools,

AND

Housefurnishing Goods.

Furnaces, Heater work, Plumbing, Hardware.

A. M. GRIFFEN,

13 East Front Street.

KARL'S CLOVER ROOT PURIFIES THE BLOOD

IT GIVES FRESHNESS AND CLEAR SKIN.

CURES CONSTIPATION INDIGESTION DIZZINESS ERUPTIONS ON THE SKIN. BEAUTIFIES THE COMPLEXION.

$50. FOR A CASE IT WILL NOT CURE.

An agreeable Laxative and NERVE TONIC. Sold by Druggists or sent by mail. 25c., 50c. and $1.00 per package. Samples free.

KO NO The Favorite TOOTH POWDER for the Teeth and Breath, 25c.

Captain Sweeney, U.S.A., San Diego, Cal., says: "Shiloh's Catarrh Remedy is the first medicine I have ever found that would do me any good." Price 50 cts. Sold by Druggists.

SHILOH'S CURE.

THIS GREAT COUGH CURE promptly cures where all others fail. For Consumption it has no rival; has cured thousands, and will CURE YOU, if taken in time. Price 25 cts., 50cts., $1.00.

Sold by all druggists. 8 14 y

DO YOU COUGH

DON'T DELAY TAKE KEMP'S BALSAM

THE BEST COUGH CURE

It cures Colds, Coughs, Sore Throat, Croup, Influenza, Whooping Cough, Bronchitis and Asthma. A certain cure for Consumption in first stages, and a sure relief in advanced stages. Use at once. You will see the excellent effect after taking the first dose. Sold by dealers everywhere. Large bottles 50 cents and $1.00.

TOWNSEND'S

MARBLE AND GRANITE WORKS,

SOMERSET STREET.

OUR MOTTO—Good work, good material at fair prices. 8 4 y

J. M. HARPER, Agent,

Bargains in All kinds of

STATIONERY

411 Park avenue, Plainfield, N. J.

Gold Dollars for Fifty Cents.

—NO.—

BUT FULL VALUE.

C. E. MORSE, Painting and Paper Hanging, 37 Chatham street.

WM. D. THICKSTUN,

Real Estate and Insurance,

197 North ave. 10 1 tf

E. H. HOLMES,

DEALER IN

COAL and WOOD,

YARD—No. 24 Madison Avenue. Also Office for coal orders with Woolston & Buckle, 37 North avenue.

PASSAIC VALLEY DAIRY

PURE MILK from Jersey cows delivered at residence. Our Jersey Cream is rich and pure. Orders by mail promptly attended to.

J. C. COOPER,

8 21 tf Plainfield, N. J.

When the doctor orders medicine in the middle of the night for the sick one, what will you do—how will you get it? Remember that

E. J. RICHARDS,

Proprietor of the

Gem Pharmacy,

Corner 4th and Liberty sts.,

Besides in the building and a night bell here is quickly answered. 112

J. T. VAIL,

Real Estate and Insurance,

177 NORTH AVENUE.

Blue Stone Flagging, &c. 9 2 tf

WOOLSTON & BUCKLE,

141 and 145 North avenue.

New Line of Wall Papers

20 PER CENT. LESS

Than last year's prices. Last year's stock at

Great Reductions.

Painters' Supplies.

L. L. MANNING.

Marble and Granite Works

Cor. Central Ave. and Front st., opp. First Baptist Church

Over 150 monuments and headstones to select from. Prices never so low.

—IS—

Your Bike Worth $2

Suppose it is stolen or lost, what protection have you? None of course. Why not, therefore, protect your wheel with us? We will for the sum of $2 for the first year and $1 for every year thereafter, protect your wheel against loss or theft. Should you lose your wheel we give you one to use for 30 days, and should we be unable to return you your wheel at the expiration of 30 days, we will give you a NEW machine of the make you lost.

THE WHEELMEN'S PROTECTIVE Co.
New York.

W. H. Rogers, Agt.

408 WEST 5th ST.

All wheels bought from me will be insured free of charge for one year. 4 27 y

TRY DOBBINS'S CIGARS.

30 PARK AVE.

He Manufactures Them

Wall Paper Put up

Carpets Put down

WINDOW SHADES Hung

Glass Put in

Bicycles almost given away

Glass, Paints, Oils, Brushes, Mouldings, Kalsomine, Stationery—almost everything in these lines.

EDWARD LOVE,

Corner North and Watchung aves.

JAMES E. BAILY,

97 Jackson avenue, Plainfield, N. J.

Trucking of All Kinds Done

Two and four-horse vans and trucks. Particular attention given to moving furniture and pianos. Satisfaction guaranteed. 3 26 tf

PLAINFIELD SOUVENIR

SOLID SILVER SPOONS.

COLLIER'S,

103 PARK AVENUE.

ESTABLISHED 1869.

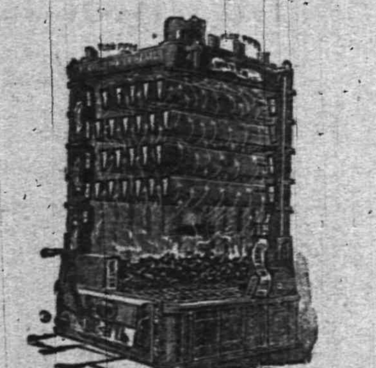

The Perfect Water Heater.

DAVID T. KENNEY,

PRACTICAL PLUMBER.

SANITARY APPLIANCES

193 North Ave., opp. Railroad Station

Hot water boilers, warm air furnaces; extensive stock of goods displayed. Porcelain bath tubs, water closets and washstands. Perfect ranges, boilers and furnaces a specialty. Estimates furnished. 3 18 t

EDWIN B. MAYNARD

Hair Cutting and Shampooing.

Tonsorial Parlor, 204 Park ave., Plainfield, N. J. Ladies shampooing and childrens hair cutting a specialty. 10 19 t

HENRY G. ADAMS,

Real Estate and Insurance,

197 North ave., - Opp. Station.

H. DeMOTT,

With livery attached,

UNDERTAKER AND EMBALMER,

178 Somerset Street, Plainfield, N. J. 6 19 y

CODDINGTON'S

FURNITURE AND FREIGHT

EXPRESS.

OFFICES—34 West Front street; 23 Park avenue. Post Office Box 326.

PIANO MOVING A SPECIALTY. Large covered trucks. Goods sent to any part of the country. Charges reasonable. Satisfaction guaranteed. 11 20 tf

L. PAOLI & CO.,

Fruits, Confectionery, Temperance Drinks, Segars, Etc.,

128 NORTH AVENUE.

FRESH ROASTED PEANUTS EVERY DAY, 5 CENTS A QUART.

I take this method of informing my friends and the public in general that I am again in business at the old stand. I solicit your patronage. Will not be undersold by any in the business. Store will close at sundown on Friday and open at sundown on Saturday night. 6 1

VANDERBEEK & SATTELS,

33 Park Avenue

AGENTS FOR

Hazleton, Chickering Pianos, A. B. Chase, Behning & Son, Story & Clark Organs.

Tuning and repairing in all its branches.

FISCHER PIANOS.

ESTABLISHED 1840.

Nearly 100,000 Now in Use.

RECEIVED HIGHEST AWARD,

WORLD'S FAIR, CHICAGO.

EASY TERMS,—EXCHANGED.

Catalogue mailed on application.

110 FIFTH AVE., cor. 16th St., N.Y.

AN IDEAL FAMILY MEDICINE For Indigestion, Biliousness, Headache, Constipation, Bad Complexion, Offensive Breath, and all disorders of the Stomach, Liver and Bowels. RIPANS TABULES act gently yet promptly. Perfect digestion follows their use. Sold by druggists or sent by mail. Price 50 cents a box. Address RIPANS CHEMICAL CO., 10 Spruce St., N.Y.

MEDICATED

Sulphur and Vapor Baths,

followed by a thorough rubbing with alcohol; a wonderful help for rheumatism and skin diseases. For men only; hours 8 to 11 a. m., 2 to 8 p. m. H. Hornish, 26 North ave., Plainfield, N. J. Refers to Drs. Probasco, Endicott, Fritts, Tomlinson, Geo. W. Rockfellow and T. S. Armstrong. 8 21

Carpenters and Builders.

THEODORE GRAY,

MASON AND CONTRACTOR.

Estimates given, repairing promptly attended to. Residence 117 Hillside ave. 8 25 y

JOHN P. EMMONS

—Mason and Builder.—

Washington avenue and Prospect place

NORTH PLAINFIELD, N. J.

Jobbing promptly attended to. 11 14 tf

D. L. HULICK,

CARPENTER,

And General Jobber.

Cabinet Work and Mantels a Specialty.

Jobbing Promptly Attended to.

Orders may be left at Bremmer's Clothing Store, 26 Somerset street, or sent by mail.

Residence 178 Duer st. 6-8-tf

PEARSON & GAYLE,

Carpenters and Builders.

RESIDENCE—W. J. Pearson, No. 15 Vine St.

H. H. Gayle, No. 18 Vine St.

ALL WORK PROMPTLY ATTENDED TO. 7-21-tf

JOHN T. ODAM

PLAIN AND ORNAMENTAL

Slate Roofer and Repairer

Residence, cor. Arlington ave. and 6th st. Yard, near Freight House. P. O. Box, Plainfield, N. J. New work warranted for one year. Slating over shingles. 5 10 y

GEO. W. STUDER,

CARPENTER AND BUILDER,

985 ARLINGTON AVENUE.

Jobbing of any kind promptly attended to. Estimates given; charges reasonable. 5 3 6m

McCullough's Steam Mill,

21 Steiner Place, North Plainfield.

H. H. McCullough, Proprietor.

Sash, Blinds, Doors, Mouldings, Scroll Sawing Turning, &c. Estimates cheerfully Furnished. 4-11-t

C. W. LINES,

Mason and Builder.

PLAINFIELD, N. J.

Residence—118 Liberty street

Estimates cheerfully given.

Jobbing promptly attended to. 1 24 t

Jno. J. Shotwell,

Wood Mantels, Tiles and Fire Place Furnishings.

221 Park avenue, upstairs. 3 5 tf

Lodge and Society Meetings.

Senate Lodge, 2543, Knights of Honor.—The regular meetings of this Lodge are held on the First and Third Thursday evenings of each month in Stillman Building, No. 212 West Front street, at 8 p. m.

E. C. Pease, Dictator.
H. A. Thorne, Reporter. 2 6 tf

Court Pride of New Jersey, No. 8094, Ancient Order of Foresters of America, meets in K. of P. Hall, No. 108 West 2d st., first and third Tuesday evenings in each month.

Samuel J. Flynn, Chief Ranger.
Samuel H. Lunger, Fin. Sec. 9 25 y

Anchor Lodge, No. 149, F. & A. M.—Meets second and fourth Tuesdays at Masonic Hall, 10 East Front street

C. C. Howard, W. M.
T. A. Rogers, Secretary.

Jerusalem Lodge, No. 26, F. & A. M.—Meets first and third Tuesdays at Masonic Hall, East Front street.

Chas. Yeager, Secretary.
Dr. D. C. Adams, W. M.

U. B. of C. and J. of A.—Local Union No. 155, United Brotherhood of Carpenters and Joiners of America, meets every second and fourth Tuesday in each month in Exempt Firemen's Hall, at 7.30 p.m. T. S. Thorn, President.

F. T. Bogert, Secretary. 8 21 y

Plainfield Council, No. 711, Royal Arcanum.—The regular meetings of this Council are held on the Second and Fourth Monday evenings of each month in Exempt Firemen's Hall, Coward's Building, Park avenue, at 8 P. M.

F. A. Emmons, Regent.
E. A. Thorne, Secretary.

F. A. DUNHAM,

Civil Engineer and Surveyor, 109 Park avenue. Sewers, pavements and road improvements. Publisher of city map and atlas.

TERRILL & COLE,

Undertakers and Embalmers

200 West 2d street.

Next to Trinity Reformed Church. First-class livery attached. Telephone 153. 11 26 y

REMOVAL.

I have removed my watchmaking and jewelry business from Park ave. to

142 North Avenue

Next to Walker's bakery, and shall be pleased to have my friends call.

CALEB DICKINSON

W. B. CODINGTON,

LAW OFFICES.

Corner Park avenue and 2d st. Solicitor and Master in Chancery. Notary Public.

WILLIAM A. CODDINGTON,

Attorney-at-Law, Master and Solicitor in Chancery, Commissioner of Deeds and Notary Public.

Money to loan. Collections promptly made.

OFFICE—No. 28 WEST FRONT St. 6 29 y

WM. K. McCLURE,

Counselor-at-Law.

Supreme Court Commissioner.

First National Bank Building.

Jones & Co., Excavators.

Cesspools and sinks thoroughly cleaned. Attention given to sanitary condition. Buildings, cellars, etc., disinfected. All work done under experienced manager.

JONES & CO.

Cesspools built 9 15

CLEANER COAL

L. A. Rheaume, Ag't.

60 BROADWAY, cor. 4th St.,

Invites the public to inspect the operation of his newly added steam vibrating mechanical screen for nut coal, which he confidently believes enables him to deliver cleaner coal than is possible by any other method of screening.

UPPER LEHIGH AND HONEYBROOK COAL, in best qualities and various sizes carried in stock.

ROUGH AND DRESSED LUMBER.

He would also announce recently increased facilities for TURNING and SCROLL SAWING and is prepared to execute orders for the same in the best manner [illegible] short notice. 6-26-tf

TODAY'S SPECIALS.

A Dress and Linings for $1.19.

Just think of it! 8 yards of dress flannel, 5 yards skirt lining and 1½ yards waist lining for $1.19. This is the best bargain ever offered you and you should take advantage of it. We have only 10 pieces of these flannels We sold this flannel formerly for 17½c yard.

COATS.

The Winter will soon make its appearance and you will want a coat to keep warm. We carry the largest and most stylish line in the city. A dollar saved is a dollar made. You can save if you buy from us. Just received 25 Children's Eiderdown Coats with Angor trimming in three sizes, 2, 3, 4, at $1.25, worth $2.00.

OUTING FLANNELS.

Having recently purchased 25 pieces of Outing Flannels at a bankrupt sale at a bargain. We will close them out likewise; our price for Saturday 9c, worth 12½c.

DOMESTICS.

Fruit of the Loom and Anchor Brand sheeting 36 in. wide at 7c; 10 yds 69c. These goods were sold formerly for 9c; this sale for Saturday only.

HOUSEFURNISHING GOODS.

In about 10 days our household furnishing goods department will be completed. We will carry the most select line in the city and at prices that will make things hum. It will be to your interest to wait a few days and examine our stock. Bargains in every department in our store. Remember we can save you money if you contemplate buying a dress. We can also show you the prettiest line in the city.

BOEHM'S, 113 West Front Street.

ARE YOU INTERESTED?

We have one lot of

CHINA SILK

extra quality, 22 inches wide, the best ever offered. The price is low; come in and see for yourself.

Ladies', gent's and children's underwear in all sizes and prices. You get good value for your money at

PUTNAM & DE GRAW,

210 West Front Street

FULPER'S PRICE LIST.

Granulated sugar	4¾c
25 pounds Pillsbury flour	61c
25 " Pearl flour	59c
25 " Magnolia or Lily flour	45c
25 " best family flour	36c
Extra fat mackerel, each	8c
Best new can corn or peas	10c
Canned salmon	10c

Big reduction in teas and coffees.

Best 70c tea, all kinds, for	45c
Best 60c " "	35c
3 pounds good tea, all kinds	50c
Fresh roasted Java and Mocha coffee	33c
Or 3 pounds	95c
2 pounds extra combination	30c

TWENTY-FIVE CENT LIST.

3,600 matches	25c
2 pounds full cream cheese	25c
5 boxes sardines, in oil	25c
6 pounds jelly, all flavors	25c
3 " lard	25c
3 papers of macaroni	25c
6 pound paper buckwheat	25c
5 bottles extract, lemon and vanilla	25c
5 pounds soda crackers	25c
4 " oyster crackers	25c
2 " fruit crackers	25c
5 " ginger snaps	25c
One-half gallon new syrup, including handsome jug, all for	25c
1 gallon pure sweet cider, including handsome jug, for	25c

at FULPER'S, 207 W. FRONT STREET

For today only we will sell a choice variety of apples at 28c per basket; regular price 50c.

YOUR HEAD It's a Good head, and deserves a Good hat. The style, the fit, the price, suit all who put the matter

IN OUR HANDS.

E. M. LAING, Men's Goods,
105 Park ave. 10 2 tf

Do You Know

that it is fortunate for trade that people are not all born alike. Some like hard, some like free burning, some like large and some like small coal. This is the place where everybody can get the kind and size of coal they want; and to please the public we deliver coal in bags. Every person who has not tried this modern system is behind the times.

Thorpe & Ivins,

301—311 Watchung ave.

Coal delivered in bags.

C. Schepflin & Co.

STOP AND THINK

before you buy your Fall and Winter Clothing, and call to mind that we have a full line of

Men's, Boys' and Children's Goods

in Suits, Overcoats, Ulsters and Separate Pants. Don't fail to see our line.

SCHEPFLIN, SCHULTZ & CO.

F. M. HULETT,

Leading Music Dealer.

74 WEST FRONT ST

Gildermaster & Kroeger, Kranich & Bach, Heifield, Starr and Jacob Bros. Pianos. Also, the world-renowned Newman Bros. and Mason & Hamlin Organs. Pianos to rent. 5 16 tf

Huyler's The Best Confections are sold at

The Best Pharmacy **LEGGETT'S**

Front street and Park avenue

THE SIGN of the oyster.

ROGERS.

Culls 75c per 100; culls xx $1 per 100; primes $1.25 per 100; primes xx $2 per 100. 232 West 2d street

Youman's Genuine $5 Hat

Is on sale today at

HALLOCK'S, 109 West Front Street.

BOICE, RUNYON & CO.

(Successors to the estate of D. J. Boice—A. D. Cook & Bro.)

Dealers in Coal, Lumber and Masons' Materials, Etc.,

42 to 60 PARK AVENUE.

We are now prepared with our increased facilities—having purchased the extensive yard of Messrs. A. D. Cook & Bro.,—to fill all orders promptly, and solicit your patronage,

BOICE, RUNYON & CO.

Hotels and Saloons.

HOTEL ALBION,

OPEN FOR GUESTS

Park avenue and 8th street.

Chas. T. Bogert, Mang. 7 tf

New Proprietor.

HENRY F. WINDHAM,

ARLINGTON HOTEL,

SOMERSET ST. AND GREEN BROOK ROAD.

Regular and transient boarders. First-class bar and stables attached. 8 1 t

PURE

California Wines,

Port, Sherry and Catawba 30 cents bottle. The celebrated

Zinfandel Clarets,

25 cents to 50 cents per bottle at

E. P. THORN,

NO. 17 PARK AVENUE.

Mizzen Peak Cottage

Summer Resort.

WATCHUNG MOUNTAIN,

Bound Brook, N. J.

Superior French board at moderate prices.

ISIDORE FAUCHEREAU, Prop 4 12 tf-th s

HOTEL GRENADA,

North Avenue.

Now open for the reception of guests, under the management of George and Wallace W. Miller. House has been thoroughly renovated and re-furnished throughout, and contains all improvements. First-class accommodations for families and the traveling public. 5-12-

CENTRAL HOTEL CAFE

No. 115 East Front Street.

Alfred Weinwurm, Manager.

Choice wines, liquors and cigars. Billiard and pool rooms attached. 3 30 tf

CITY HOTEL.

Plainfield, N. J.

COR. PARK AVENUE AND SECOND STREET.

J. H. EBERBOWER, Proprietor.

With stables attached. 4 5 y

IMPORTED WERZBURGER BEER

On draught at

CHARLES SMITH'S

Sample and Lunch Rooms, 4 WEST FRONT ST.

The Bartholomay, Rochester Pale, the Bavarian Dark and the St. Louis.

Ballantine Ales also on draught. The Indian Pale XXX Stock Ale and Porter.

CASPAR'S HOTEL,

144 EAST FRONT STREET,

Daily variety of hot lunch 10c. a plate from 11 to 2 and a great variety of cold lunch always on hand. 10 14 tf

Madison Avenue HOTEL,

Madison Ave. and 58th St.,

NEW YORK.

$3 per day and up. *American Plan.*

Fireproof and first-class in every particular.

Two blocks from the Third and Sixth Avenue Elevated railroads.

The Madison and 4th Ave. and Belt Line cars pass the door.

H. E. CLARK, Prop.

Passenger Elevator runs all night.

A. E. LINCOLN,

226 PARK AVENUE,

has just received an elegant assortment of rare ferns and other plants, also bulbs of all kinds, for Fall planting. She has a large supply of cut flowers daily.

L. A. HUMMER. L. B. MULFORD

Hummer & Mulford,

VARIETY MARKET,

Meats, Fruits, Vegetables, Poultry, Eggs, Etc.,

226 PARK AVE., PLAINFIELD, N. J.

Telephone call, 79 A.

Goods delivered to any part of the city free of charge. 3 31

Treasures Unrolled

are the latest patterns of wall paper to those desirous of beautifying their homes. We keep all styles and can furnish many elegant figures at moderate prices. Call and take your choice out of this immense stock——etc.

MARSH, AYERS & CO.

141 East Front st., Plainfield, N. J.

Central Railroad of New Jersey

(Anthracite coal used exclusively insuring cleanliness and comfort.)

Station in New York foot of Liberty Street. Time Table in Effect, Oct. 15, 1894.

PLAINFIELD AND NEW YORK.

Leave Plainfield 3 14, 5 37, 6 26, 6 05, 6 29, 6 59, 7 26, 7 30, 7 59, 8 [illegible], 8 27, 8 51, 9 [illegible], 9 22, 10 04, 10 27, 11 24, A. M., 12 04, 1 14, 2 07, 3 30, 3 12, 4 01, 4 30, 5 54, 6 54, 7 08, 8 54, 9 23, 10 17, 11 26, P. M. Sunday—3 14, 5 37, 6 03, 8 01, 8 52, 10 06, 11 24, 11 28 A. M., 12 52, 1 42, 3 30, 5 20, 5 58, 7 11, 8 32, 9 32, 10 17 P. M.

Leave New York from foot of Liberty street, 4 30, 6 00, 7 15, 8, 8 [illegible], 9 10, 10, 11 45, A. M., 1 10, 1 30, 2 30, 3 30, 3 45, 4, 4 30, 5, 5 15, except Saturday, 5 30, 5 45, 6, 6 15, 6 30, 7, 7 30, 8, 8 30, 9 15, 10, 11 30 P. M. 12 15, 1, night. Sunday—4 30, 7 15, 8 30, 9 45, A. M., 12 M., 1, 2 15, 4, 5 30, 7, 9 00, 10 00 P. M., 12 15 night. 1 A. M.

PLAINFIELD AND NEWARK.

Leave Plainfield 5 26, 6 29, 6 59, 7 26, 7 59, 8, 45, 9 22, 10 04, 10 27, 11 24, A. M., 12 06, 1 14, 2 07, 3 30, 3 12, 4 01, 4 30, 5 54, 6 54, 7 08, 8 54, 10 17, 11 26 P. M. Sunday—8 01, 8 52, 10 06, 11 28, A. M. 12 52, 1 42, 3 30, 5 36, 7 11, 8 32, 9 32, 10 17 P. M.

Leave Newark 6 15, 7 15, 7 55, 8 2 0, 9 08, 10 05, 11 35 A. M. 1 15, 1 35, 2 30 Saturday only, 2 50, 3 35, 4 05, 4 35, 5 04, 5 34, 5 50, 6 20, 7 15, 7 35, 8 40, 10 05, 11 35 P. M. Sunday—7 30, 8 45, 9 00, 11 35, A. M., 1 10, 3 35, 4 10, 5 45, 7 20, 9 25, 10 20 P. M.

Passengers for Newark change cars at Elizabeth.

PLAINFIELD AND SOMERVILLE.

Leave Plainfield 5 45, 7 10, 8 16, 9 54, 11 a.m. 12 45, 2 08, 2 33, 3 45, 4 56, 5 05, 5 14, 5 34, 5 04, 6 19, 6 35, 7 13, 7 34, 9 23, 10 26, 11 08, P. M. 12 30 night. Sunday—8 45, 9 36, 9 54, A. M., 2 08, 3 35, 5 14, 6 35, 10 15, 11 14 P. M.

Leave Somerville, 6, 6 30, 7 00, 7 25, 7 55, 7 48, 8 20, 9 05, 9 48, 11 40 A. M., 12 47, 1 45, 2 05, 3 35, 4 25, 5 25, 6 35, 6 31, 9 45, 11 05, P. M. Sunday 8 25, 9 45, 11 00 A. M., 12 05, 1 15, 5 05, 6 45, 8 02, 8 05, 9 40 P. M.

PLAINFIELD AND EASTON.

Leave Plainfield 5 45, 8 16, 9 54, A. M., 12 45, 2 08, 4 05, 5 14, 6 35, 8 22 P. M. Sunday—5 45, 9 26 A. M. 2 08, 6 35, P. M.

Leave Easton 6 05, 7 00, 8 53, A. M., 12 23, 4 04, 7 25 P. M. Sundays—7 15, 10 52, A. M. 6 40, 7 30, P. M.

PLAINFIELD AND LAKE HOPATCONG.

Leave Plainfield 9 54, a. m., 5 05 p. m.

WESTWARD CONNECTIONS.

LEAVE PLAINFIELD.

5 45 A. M. for Flemington, Easton, Allentown Reading, Harrisburg, Pottsville, Mauch Chunk Williamsport and Tamaqua.

7 10 a. m. for stations to High Bridge, connecting for stations on High Bridge Branch.

8 16 A. M. for Flemington, D. L. & W. R. R. Easton, Bangor and Mauch Chunk.

9 54 A. M. for Flemington, High Bridge branch D L & W R R, Easton, Allentown, Reading, Harrisburg, Mauch Chunk, Williamsport, Tamaqua, Pottsville, Nanticoke, Upper Lehigh, Wilkesbarre, Scranton, &c. Through coach to Williamsport.

12 45 p. m. way for Easton, connecting at Junction for stations on D. L. & W. R. R.

2 08 P. M. for Flemington, Easton, Bangor Allentown, Reading, Harrisburg, Mauch Chunk, Tamaqua, Sunbury and Williamsport, Wilkes-Barre and Scranton. Buffet parlor car to Mauch Chunk.

5 05 p. m., way for Easton, connecting at High Bridge for stations on High Bridge branch

5 14 P. M. for Flemington, High Bridge branch Easton, Bethlehem, Allentown, Wilkesbarre, Scranton, Mauch Chunk, Shamokin and Tamaqua. Buffet parlor car to Scranton.

6 19 P. M. for Flemington.

6 35 P. M. for Easton, Bethlehem, Allentown, Mauch Chunk, Reading and Harrisburg.

8 22 P. M. for Easton, Bethlehem and Allentown.

5 45 A. M. Sunday for Easton, Bethlehem, Bangor Allentown, Mauch Chunk, Wilkesbarre and Scranton. 9 26 a. m. Sundays for Easton, Allentown, Mauch Chunk, Tamaqua, Shamokin Williamsport, &c., 2 08 p. m. Sundays for Easton, Bangor, Allentown, Mauch Chunk, Tamaqua, Reading and Harrisburg, 6.35 p. m. Sundays for Easton, Bethlehem, Allentown, Mauch Chunk, Reading, Harrisburg, &c. and at Junction for D. L. & W. R. R.

For Atlantic City, 3 37 a. m. 1 14 p. m.

Long Branch, Ocean Grove, &c.

Leave Plainfield 3 37, 8 [illegible], 11 24 a. m. 1.14, 4 01, 5 54, p. m. Sundays—(except Ocean Grove) 8 52, a. m., 5 30 p. m.

For Perth Amboy, 3 37, 5 26, 8, 11 24 a. m., 1 14, 3 12, 4 01, 4 30, 5.54, 7 08 p. m. Sunday—8 52, a. m., 5 30 p. m.

For Freehold, 3 37, 8, 11 24 a. m., 1 14 4 01, 4 30 p. m.

For Boynton Beach 8 15, 11 24 a. m., 1 14, 3 14 p. m.

ROYAL BLUE LINE.

Leave Plainfield for Philadelphia, 5 45, 8 44, 9 45, 10 45, a. m., 2 08*, 3 45, 5 34* 6 45, 8 22, 9 37* p. m., 1 12, night. Sundays—5 45, 9 45, a. m., 2 08*, 5 14*, 6 45 p. m., 1 12, night.

For Trenton 5 45, 8 44, 9 36*, 10 45, a. m., 12 45, 2 08*, 4 30 5 34*, 6 35*, 8 22*, 9 37 p. m., 1 12 night. Sunday—5 45, 9 54, a. m., 2 08*, 5 14* 6 35 p. m., 1 12 night.

For Baltimore and Washington at 9 45, a. m. 2 08, 3 45, 5 34* 6 45 p. m. 1 12, night. Sundays—9 45 a. m., 2 08, 5 14* 6 45 p. m. 1 12, night.

For Chattanooga, New Orleans and all point south with through vestibule sleeper, via Shenandoah Valley Route at 6 45 p. m. Sundays 6 45 p. m.

For Buffalo, Chicago and all points west, weekdays at 9 54 a. m., 8 22 p. m. Sundays 6 35 p. m.

RETURNING—LEAVE PHILADELPHIA.

Reading terminal, 4 10, 8 30, 9 45, 11 31 a. m., 1 30 3 50, 5 15, 6 04, 8 35, p. m. 12 10, night.

Sundays—4 10, 8 30, 9 45, 11 31 a. m., 3 50, 6 00, 8 35 p. m., 12 10 night.

From 24th and Chestnut—3 55, 7 56, 9 17, 11 14, a m. 3 10, 4 12, 5 21, 11 45 p. m. Sunday—3 55, 7 55, 11 14 a. m., 3 50, 5 12, 8 21, 11 45 p. m.

Leave Trenton, Warren and Tucker sts., 1 10, 5 55, 9 05, 10 25, a. m. 12 12*, 3 10, 4 10*, 5 54, 9 05 p. m. Sundays—1 00, 5 55, 10 27 a. m. 12 12*, 4 33, 6 48*, 9 14 p. m.

Plainfield passengers by trains marked * change cars at Bound Brook.

Through tickets to all points at lowest rate may be had on application in advance to the ticket agent at the station.

J. H. OLHAUSEN, General Sup't.
H. P. BALDWIN, Gen. Pass. Agt.

The Pennsylvania Railroad.

The Standard Railway of America

Protected throughout by the Interlocking Switch and Block Signal system.

On and after Oct 15, 1894, trains will leave Elizabeth as follows:

FAST LINE leaves Philadelphia 12 25 p m daily, with Pullman Vestibule parlor and sleeping cars for Pittsburg, Northern and Eastern Pennsylvania

6.37 P. M. WESTERN EXPRESS, with Pullman Vestibule sleeping cars, dining car daily for Pittsburg, Chicago, Cleveland, daily except Saturday, for Toledo. Williamsport, Rochester, Buffalo and Niagara Falls.

8.24 p.m—SOUTHWESTERN EXPRESS with Pullman vestibule sleeping car, daily, to Columbus, Cincinnati, Indianapolis, St. Louis, and Memphis. Dining car Altoona to Richmond.

8 42 p. m.—PACIFIC EXPRESS with Pullman vestibule sleeping cars, daily, for Pittsburg, Columbus, Chicago, and Toledo, daily, except Saturday for Cleveland.

For Baltimore, Washington and the South—1 00 6.05, 8.36 a. m., 9.39 p. m.

Sundays, 1, 9 05, 9 36 a. m., 9 41 p m.

For Baltimore only 1 37 p. m., week-days.

For Newark and New York—3 03, 5 34, 5 46, 6 17, 6 45, 7 01, 7 20, 7 49, 7 57, 8 05, 8 28, 8 33, 8 47, 9 15, 9 41, 9 45, 10 20, 10 33, 10 49, 11 07, 11 54 a. m., 1 15, 1 20, 2 05, 2 16, 2 40, 2 45, 3 47, 4 44, 5 15, 5 36, 5 48, 6 06, 6 27, 6 48, 6 58, 7 07, 7 25, 7 59, 8 17, 9 10, 9 50, 10 03, 11 03 and 11 56 p. m. Sundays 3 02, 5 34, 7 54, 8 45, 9 20, 9 47, 10 12, 10 33, 10 49 a. m., 12 35, 1 45, 2 33, 2 45, 3 45, 4 45, 5 34, 5 48, 7 05, 7 12, 7 26, 7 48, 8 28, 9 15, 10 15, and 11 46 p. m.

For New York only, 6 10 a. m. daily.

For Philadelphia—1 00, 6 47, 7 19, 9 05, 9 36, 11 45 a. m. 1 09, 1 37, 3 33, 5 06, 6 36, 7 45, 8 44, 9 39 p. m. Sundays at 1 00, 6 05, 9 10, 9 36, 10 41 a. m. 3 40, 6 37, 7 47 and 9 41 p. m.

FOR ATLANTIC CITY

(1 37p.m. with through Buffet parlor car) Sundays 6 05 a. m.

Cape May, Sea Isle City and Ocean City 1 37 p. m. weekdays.

For Rahway—1, 1 51 daily ex Monday, 4 05, 6 44, 7 10, 7 59, 8 05, 8 46, 9 50, 10 59, 11 45, a. m., 12 40, 1 18, 1 37, 2 45, 3 20, 3 39, 3 59, 4 38, 4 55, 5 20, 5 40, 6, 6 02, 6 12, 6 17, 6 27, 6 45, 6 49, 6 59, 7 20, 7 46, 8 14, 8 56, 9 54, 11 05, 11 45 p. m. and 12 27 night week-days. Sundays, 1, 1 51, 6 49, 8 43, 9 49, 10 20, 10 41 and 11 47 a. m., 12 50, 1 50, 2 47, 3 28, 4 50, 5 20, 5 40, 7 21, 7 27, 7 47, 8 [illegible], 8 47, 9 16, 10 14, 11 and 11 55 p. m.

For New Brunswick—1 00, 6 47, 7 10, 7 59, 9 05, 9 36, 9 50, 11 45 a. m., 1 05, 1 37, 2 45, 3 59, 4 38, 5 06, 5 49, 6 06, 6 45, 7 45, 9 39 and 11 02 p. m. Sundays, 1 00, 6 59, 9 05, 9 36, 9 49, 10 41 a. m., 12 50, 1 50, 5 40, 7 47, 9 16, 9 41, 11 51 p. m.

For Woodbridge—1 51 a. m. daily except Monday, 6 44, 9 46, 10 59 a. m., 12 40, 3 20, 4 55, 5 44, 6 12, and 7 20, 9 54 p. m., 12 30 night, week-days. Sundays, 1 51, 10 20, and 11 47 a. m., 10 14 p. m.

For Perth Amboy—1 51 a. m. daily except Monday, 6 44, 9 46, 10 59, 12 40, 3 20, 4 55, 5 44, 6 12, 7 20, 7 36, 9 54 and 12 30. Sundays, 1 51, 10 20, 11 47 a. m., 5 44, 10 14 p. m.

For East Millstone—7 10 a. m., 1 05, 2 45 and 5 40 p. m., week-days.

For Trenton—1 00, 6 57, 7 10, 7 59, 9 05, 9 36, 11 45 A. M., 1 05, 1 37, 2 45, 5 06, 6 10, 7 45, 9 42, 9 39 p. m. Sundays at 1 00, 6 59, 9 05, 9 36, 10 41 a. m., 5 40, 6 37, 7 47 and 9 41 p. m.

For Lambertville, Phillipsburg and Belvidere via Trenton—7 59 a. m., 2.45 and 5.36 p. m., and 5.40 p. m. Sunday.

For Flemington—7 59 A. M., 2 45 P. M.

For Freehold—7 59, 11 45 a. m., 4 38, 5 06 p. m., via Monmouth Junction, week-days.

For Jamesburg, via. Monmouth Junction—7 59 and 11 45 a. m., 4 38 and 5 06 p. m., weekdays.

For Long Branch, Ocean Grove, and points on New York and Long Branch R. R.—9 46, 12 40, 4 10, 5 44 p.m., 12.27 night week-days. Sundays, 10 20 a. m., and 5 44 p. m.; do not stop at Asbury Park on Sundays.

For Sea Side Park, Island Heights and Toms River—12 40, p. m.

For Boston—5 46 p. m., daily.

For Brooklyn, N. Y.—All through trains connect at Jersey City with boats to Brooklyn annex, affording direct transfer to and from Fulton Street, avoiding double ferriage and journey across New York City.

Leave New York for Elizabeth—1 00 daily except Monday 4, 6 30, 7 25, 8 10, 8 30, 9, 9 10, 10 10, 11 00 a. m., 12 10, 12 30, 12 40, 1 00, 2 10, 2 30, 3 00, 3 20, 4 00, 4 10, 4 30, 4 40, 5 00, 5 10, 5 20, 5 30, 5 40, 5 50, 6 00, 6 10, 6 20, 6 40, 7 00, 7 30, 8 15, 9 15, 10 15, 11 00, 11 30 p. m., 12 15 night. Sundays, 1 00, 6 15, 8, 9 00, 9 45, 10 00, 11 00 a. m., 12 00 noon, 1 00, 2 00, 2 45, 4 00, 4 30, 5 00, 5 30, 6 45, 7 00, 7 30, 8 00, 9 30, 9 00, 10 15, 11 00 p. m., and 12 15 night.

S. M. PREVOST, General Manager.
J. R. WOOD, Gen. Pass. Agent.

AGENTS FOR NEWS, THE PRESS YOU CHOOSE.

THE DAILY PRESS.

ADVERTISERS FOR TRADE, PRESS ADS WILL AID.

ESTABLISHED MAY 10, 1887. PLAINFIELD, N. J., FRIDAY, OCTOBER 19, 1894 TWO CENTS A COPY. $5 A YEAR

REMARKABLE CURES

Of Recent Date.

A Statement from Ex-Mayor John Corson, Esq., of Clinton, N. J.

TO THE PUBLIC:

I acknowledge with the utmost pleasure the wonderful cure which Dr. Lighthill effected in my case.

I had been a sufferer from piles, which gave me constant pain and distress, during twenty long years, attended with frequent loss of blood and with great and painful protrusion of the pile tumors and rectum whenever my bowels moved.

I tried constantly to get relief from my sufferings, but to no purpose until Mr. Bryan, a friend of mine, who had been cured by Dr. Lighthill of the same trouble, recommended him to me, and he effected a complete and radical cure in my case also, and earned my lifelong gratitude.

JOHN CORSON.

THE CASE OF MR. PETER G. EYCK, OF BISSELL, HUNTERDON CO., N. J.

Dr. Lighthill Effects a Complete Cure Where Ten Physicians Had Failed.

TO THE SICK, SUFFERING AND AFFLICTED:

For many years past I have been afflicted with bleeding piles. Every movement of the bowels was attended with loss of blood and with intense pain which lasted for hours and sometimes all day. My condition was aggravated by a prolapse of the rectum, which greatly increased my suffering and sometimes gave me most agonizing pains.

So great was my distress and so bad my condition that I sold my farm, not being able to work it any longer. At one time the protruding pile tumors became so highly inflamed and swollen that they could not be replaced, and I had to go to bed, applying hot poultices for three months before I could get relief.

I had been under the treatment of ten different physicians, some of New York City, Easton, Washington and elsewhere, without any benefit whatever, and had given up my case as hopeless when, luckily for me, I heard of Dr. Lighthill's skill and success in such cases, and went to him for treatment, with the happy result that he effected a radical and permanent cure in less than four weeks's time; and I am glad to say that the entire treatment gave me neither pain nor distress.

I consider my cure perfectly wonderful, and so do all my friends and neighbors. I am confident that there is no case of piles which Dr. Lighthill cannot cure.

PETER G. EYCK,
Bissell, Hunterdon Co., N. J.

Dr. Lighthill

can be consulted daily (except Thursdays) on all CHRONIC, OBSTINATE AND COMPLICATED diseases of the human system of whatever name and nature, at his office and residence,

No. 144 Crescent Avenue.

Deafness, Catarrh and Diseases of the Head, Throat and Lungs successfully treated.

Piles of the most aggravated nature radically and permanently cured in a few weeks, without pain or detention from business, and all other rectal diseases are treated with equal success.

Mental and Nervous Derangements Epilepsy, Diseases of the Skin and Blood, Rheumatic, Neuralgic and Scrofulous Affections.

Diseases of the Heart, Liver, Stomach, Bowels, Kidneys and Bladder are successfully treated, even when other medical skill has failed.

AFTER TWENTY YEARS

Edward Sheffield Meets the Wife of His Youth.

Strange Story of Three Continents—The Husband Was Shipwrecked and His Wife Thought Him Dead While He Believed Her To Be Unfaithful—Happy Reunion.

New York, Oct. 19.—Edward Sheffield, of Melbourne, Australia, and Ellen, his wife, of Helena, Montana, met in the law office of Richard V. Boyd, No. 13 Wall street, a few days ago for the first time in twenty years. Each had believed the other dead, but each had remained faithful. The man had become bronzed, burly and bearded since his wife had seen him, and she had grown plump and comely, with her forty years.

They kissed stiffly and shook hands when they met, abashed by the presence of the lawyers; but their eyes told a different story. They left for the west to spend together their remaining years.

This romance of life was begun nearly a quarter of a century ago in Southampton, England. Sheffield was a bluff and honest young seaman, the captain of a ship. His home was in Dover, but his ship loaded at Southampton once, and there he met pretty Ellen Marshall. She was a bright-eyed, rosy young girl, full of good spirits, and Sheffield loved her and told her so.

But the course of love did not run smooth for Edward Sheffield even in his courtship days. William Porter was a young merchant of Southampton, and he, too, loved pretty Ellen Marshall. He proved a hard fighting rival and had more to offer than did the sailorman for his business was prosperous.

But in the end the bluff sailor won the victory and the girl. Edward and Ellen were married and set up a little home, and when Edward was away on a voyage, his young wife wailed and worried. She always feared that disaster would overtake him, and sure enough disaster did.

They had been married about two years when Edward's ship was chartered for Brazil. It was a long voyage, and the wife was nearly distracted. But Edward was full of grit. He cheered his yung wife as best he could, feeling so sick at heart himself, and sailed away.

Victim of Shipwreck.

Then it was that Ellen's fears were realized. Just out of the doldrums, a storm struck the vessel and wrecked it. The sailors took to small boats, and all were lost. The captain stuck to the wreck and was saved. He clung for days to the wave washed hulk, calling upon Heaven for help, till a passing schooner hove to and took him aboard.

He was landed friendless and penniless on the South American coast. He could find no ship for home where he was and he wandered from place to place. He despaired of ever reaching a port where he could get passage back to Southampton and his beloved wife.

Meantime he must live, so he turned his hand to any sort of work he could find in the wretched South American towns where fate had cast him. He saved what he could, and after years scraped enough together to take him home. In a distant port he found a ship bound for England, and he boarded her. His hopes were high, but there was an awful sinking at his heart when, after years of absence, he at last set foot again in Southampton.

Would he find her there? Or was she dead? Or was—but Edward never got further than that.

The worst was realized. Edward was told that his wife had left town. He inquired of his old time rival, and Porter told him maliciously that Mrs. Sheffield had gone to America with another man. Edward could not believe it at first, but Porter brought proofs.

The blow was a frightful one. The young man left at once for Australia. He had no more use for England. He hated his native land. He furthermore determined to give up the sea. He would wholly change his manner of life, so that there would be nothing of the past. He had brought some savings with him, and he bought a small ranch near Melbourne, and took to sheep farming. Success was slow but sure. He became moderately rich. But he never married, though he heard his wife was dead.

Found Wife and Fortune.

While going through his old sea chest some months ago Sheffield found memoranda concerning five hundred acres of land in Montana, which he had bought for a song twenty-five years ago from a land agency and had forgotten. He wrote to Clive Pritchard, a London lawyer, to look up the matter and see if the land was worth anything. Pritchard wrote to Lawyer Boyd, of this city, and he communicated with a lawyer in Helena, which was near the land in question. The reply was that a Mrs. Sheffield had shown deeds for the lands and sold most of the acres at a high price, as silver had been found in several places. Mrs. Sheffield was a widow, the Helena lawyer reported, and was living at Helena.

The rest came about quite naturally. Mrs. Sheffield was communicated with. She wrote that she had waited years at home until perfectly satisfied that her husband was dead. News of the shipwreck had reached Southampton. Then she took the deeds for the Montana lands and came to America to see what she could sell them for. She was amazed to find herself rich. As for the story that she had run off with another man, that was a wholecloth fabrication of Porter's. She had been faithful to her husband's memory.

And so husband and wife, so long parted, hastened to unite their lives once more. It was decided to settle in Montana, so Sheffield sold his Australian ranch and crossed the water, and Mrs. Sheffield came east to meet him. The first interview in Mr. Boyd's Wall street office was a brief one. They started west at once.

Local Weather Forecast.

Fair; winds shifting to southerly.

EIGHT NEW BALL CLUBS

American Association Getting Matters in Shape.

Meet in Philadelphia and Adopts a Constitution—Numerous Reforms Decided Upon—Officers To Be Elected To-day—No Fight With National League if Avoidable.

Philadelphia, Oct. 19.—There will be another big baseball league bidding for public patronage next summer. The rumored formation of the new association became a fact when a meeting of the men interested was held here and the preliminary work of the organization completed.

Delegates from seven cities met at the Colonade hotel yesterday and held an all-day session. The delegates and cities represented at the meetion were: New York, A. W. Becannon; Brooklyn, William Barnie; Philadelphia, Frank C. Richter and W. S. Kames; Washington, Walter Hewitt and Michael Scanlon; Chicago, Fred Pfeffer; Pittsburg, A. C. Buckenberger and A. L. Leroy; Milwaukee, Henry Quinn.

The meeting was called to order and F. C. Richter acted as temporary president and Walter Hewitt as temporary secretary. A full discussion of the situation then followed and it was decided to organize a new American association with a circuit comprised of the cities represented, all of the delegates having shown financial backing satisfactory to the convention.

The cities elected to membership were New York, Brooklyn, Philadelphia, Washington, Pittsburg, Chicago and Milwaukee. Application for membership was received from Buffalo, Detroit, St. Louis, Cincinnati, Providence and Columbus. These were referred to a committee pending the arrival on Friday of a delegate from Buffalo. It was decided to name the new organization "The American Association of Baseball Clubs."

The constitution, reported by a committee composed of Messrs. Kames, Barnie, and Scanlon, was then adopted. This constitution limits the membership to eight cities, fixes the membership of the association at ten years and decides the duties of the president, secretary and board of directors; regulates the contract and control of players and prescribes rules for the championship.

The gate receipts are to be divided equally after the payment of 10 per cent. into the general fund, which must be maintained at $25,000. Each club is to be permitted to regulate the matter of free admissions according to its own judgement. The general admission was fixed at twenty-five cents and permission to play Sunday games was accorded.

Exhibition games between association clubs during the championship season are absolutely prohibited. Transfers of games will not be permitted. The buying and selling of ball players' releases is also prohibited by the constitution. The sections relating to membership and gate receipts division cannot be amended except by unanimous consent, thus preventing any "throw downs" whatever.

It was also decided that the double umpire system should be used. Each club must adopt for its team a distinctive style and order of uniform to be worn at home and not to be changed during the season; said color and style must also be registered with the secretary and cannot be used or infringed upon by the other association clubs. Stringent rules were also adopted on the subject of dirty ball playing and rowdy ball playing on the field.

It was also decided that there should be no fight with the National league if the Association could avoid it. In pursuance of this policy it was decided to respect all contracts and to play a non-conflicting schedule. Officers will be elected to-day.

DOLBY SAFE IN JAIL.

Escorted to Columbus by Six Companies of Soldiers.

Columbus, O., Oct. 19.—The special train bearing Sheriff Cook and Deputy Sheriff Bostwick, of Fayette county, with the prisoner, William Dolby, alias Jasper, in custody, arrived here. The train bore also six companies of the Fourteenth regiment, the remainder of the troops being left at Washington Court House, to guard life and property, as the mob was still threatening to burn the jail.

The train was stopped near the state prison, and the sheriff and his deputy, with the prisoner in custody, walked hurriedly, unguarded, to the main entrance, and in a few moments Dolby was behind the great stone walls of the penitentiary, where he will spend the next twenty years of his life at hard labor.

Hill and Strauss.

New York, Oct. 19.—That Nathan Strauss, Tammany's candidate for Mayor, is seriously contemplating a withdrawal from the contest is no longer to be disputed. Unless Senator Hill backs down from the stand he has taken in favor of permitting the Committee of Seventy's county ticket to be printed on his state ticket. Mr. Straus will—instead of a letter of acceptance—send to the Executive Committee of Tammany Hall a letter declining to stand as a candidate of that organization.

Freight Wreck on the B. & M.

Boston, Oct. 19.—The "Flying Yankee," from Portland, on the Eastern division of the Boston & Maine railroad, ran into the rear end of a freight train last night near the Somerville station. Five freight cars were knocked from the track and one of them caught fire and burned. The engine was badly damaged.

Arrested for Treason.

Madrid, Oct. 19.—The prior of the Dominican monastery of Santa Catalina has been arrested for treason. He is the author of a pamphlet asserting that Queen Regent Christina had caused the king to be made a Free Mason.

Hon. Myron B. Wright Critically Ill.

Susquehanna, Pa., Oct. 19.—Hon. Myron B. Wright, congressman from the Fifteenth district of Pennsylvania, is critically ill at Trenton, Canada.

Highest of all in Leavening Power.—Latest U. S. Gov't Report.

Royal Baking Powder

ABSOLUTELY PURE

THE CHINESE SITUATION.

An Attack Expected at Wei-Hai-Wei as Any Moment.

London, Oct. 19.—The Shanghai correspondent of the Central News says that the Chinese government is making great efforts to raise a domestic loan, offering 7 per cent. interest. Several millions have been taken already.

The work on the fortifications at Wei-Hai-Wei is pressed forward with feverish haste. The old forts have been strengthened, new ones are going up, and all the weaker points are being coverd with earthworks. Troops are concentrating there rapidly, but many of them are indifferently equipped. The garrison is thoroughly alarmed for the safety of the port and sensational rumors as to an approaching attack are set afloat almost daily. The commander has good reason to expect a sudden attack from the Japanese soon.

A rebellion has broken out in the district round Foo Chow and peaceable persons are coming into the city by hundreds. The fear of a Japanese attack has increased recently and more torpedoes and mines have been laid in the bed of the Min. The river has been so carefully fortified, that navigation has become dangerous. On Wednesday a junk struck a torpedo and was blown to pieces. Most of the crew were drowned.

The Daily News says to-day: "A day or two after the last cabinet council, China informed Great Britain that she was prepared to negotiate for peace on certain terms. Great Britain made overtures to the powers on a new basis of negotiation and asked Japan whether the terms of such would form the basis of negotiations for peace. Japan did not reply definitely, but has not rejected the proposals. The majority of the powers are in accord with Great Britain and there is a likelihood that the others will assent. The intervention is purely diplomatic and is offered to both combatants in the friendliest spirit."

FOOTBALLISTS NOT ARTISTS.

Secretary Carlisle Says They Cannot Be Imported Under Contract.

Washington, Oct. 19.—Much interest is manifested in treasury circles over the newspaper statements that a number of players in the Baltimore professional football team are Englishmen and prior to their coming to the United States were engaged in professional football playing in England. Whether these players came into the United States under contract or not is unknown to the treasury department officials who look after the importation of aliens, but as far back as August of this year the treasury officials were asked if professional football players under contract would be allowed to land. The application came from Baltimore from a person who wished to import a complete English team to play in the United States. In answer to this request, Secretary Carlisle telegraphed that "in the opinion of the department, football players are not artists, and coming into the United States under contract, would be prohibited from landing."

Whether these players now engaged by the Baltimore team are part of the players who desired to come into the United States in August last is not known at the treasury department, but the immigration bureau will probably investigate the allegations made.

KENTUCKY MINING TROUBLE.

The Straight Creek Miners Fired on from Ambush.

Ashland, Ky., Oct. 19.—The outbreak that has been expected for some days in the Carter county mining district, occurred yesterday in the ambushing of the miners of the Straight Creek Coal company by the strikers. The miners were fired upon from the bushes along the hills as they were enroute to the mine and a number were wounded. Jack Marcum and John Morris were perhaps fatally shot, while Bob Evans, John Adams and several whose names are not secured, were also shot and badly injured. The bullets in each case came from Winchester rifles. During the balance of the day, the appearance of a miner at the pitmouth or the tipple was a signal for renewed firing. Word was sent to Grayson, the county seat, and the sheriff and a posse of deputies were quickly summoned. They spent the day scouring the hills and succeeded in capturing Geo. Tyree, James Coburn, Bob and John Taylor, Will Sneed and two others, but these men were unarmed when found and protested innocence. They were removed, however, to Grayson for safe keeping and will be held for further developments. The excitement is intense and extra guards are being stationed as further trouble is expected.

New Reading Rumor.

Baltimore, Oct. 19.—There was considerable talk in local financial and railroad circles with regard to the Philadelphia & Reading securing control of the Western Maryland railroad and making Baltimore its leading coal port, instead of Philadelphia and Port Richmond. As the story goes, the purchase of $300,000 worth of bonds of the Potomac Valley railroad, which was built and is now operated by the Western Maryland, by Drexel & Co., the Philadelphia bankers, was really for account of the Philadelphia & Reading, and that the same firm, acting for the same clients, has been quietly absorbing the securities of the Western Maryland and auxiliary lines for several months.

Prizes for Firemen.

Newburgh, N. Y., Oct. 19.—In the firemen's parade here the prize for the best appearing company was awarded to Cornell Hose company, of Kingston, and the prize for the finest carriage was awarded to Phenix Hose company, of Poughkeepsie.

THRILLING EXPERIENCE.

Seven Men Imprisoned in a Mine Full of Water.

Wilkesbarre, Pa., Oct. 19.—The news has just come out that on Wednesday night seven men were imprisoned in the Honeybrook mine near Hazleton, this county, by a rush of water and narrowly escaped with their lives. The matter was kept very quiet by the company. The men were engaged in releasing the water which had come into the mine from the surface. It was about the time that the pump man had stopped his pump for repairs that the miners had arranged to let down a body of water from the surface. Contrary to custom, however, they did not run to the bottom of the slope but took refuge in another breast inside the point where they had prepared the blast. When the explosion took place the water came down with a rush. The water flowed to the bottom of the slope in a great body, filling the "sump" immediately and the gangway to the roof. The report circulated like wildfire and in a short time the slope was surrounded by an excited and trembling lot of villagers. Rescuing parties were formed immediately. The pumping machinery was put in motion. The firemen on the surface worked like beavers to keep up steam and every effort was made to keep the pump running at its full capacity until they had reduced the quantity of water in the gangway sufficiently for an exploring party to gain an entrance. These men returned shortly after with the information that the miners had been found alive and well. The pumping was kept up and the men were all safely taken and removed to their homes.

LOVERS DIE TOGETHER.

Their Dead Bodies Found in a Long Island Bathhouse.

New York, Oct. 19.—The bodies of E. L. Titus and Mary Duff were found in an old bathhouse at Sea Cliff, L. I., last night—the man shot to death and the girl suffocated by chloroform. It was apparently either a case of joint suicide, committed presumably by the man. Titus and Miss Duff, who were engaged to be married, went out for a stroll Tuesday night, and had not been seen or heard of until their bodies were found. A reward of $250 had been offered for information as to their whereabouts, and there were rumors that they had met with foul play. Miss Duff was the 19-year-old daughter of Peter Duff, a well-to-do furniture dealer at 253 Columbia street, Brooklyn. He lives at 399 Clinton street, the same city. Mr. Titus was a young business man living at No. 440 Clinton street. He was a visitor at Mr. Duff's country home a pretty cottage near the shore at the head of Prospect aveneu, at Sea Cliff. The people with whom they associated accepted them as engaged, and looked upon them as a well mated pair with excellent material prospects. Both were socially active. Miss Duff was a tall, slender girl, blond and blue eyed, full of natural vitality, and with all the accomplishments of a well-bred young woman of her years. Titus, who was only twenty-two years old, was of a gay and social temperment and a popular member of the Sea Cliff Yacht club. The young people had known each other four years.

FOR NATIONAL GUARDSMEN.

Two Important Orders Issued by Adj.-Gen. Porter.

Albany, Oct 19.—Adjt.-Gen. Porter has issued two orders of great interest to national guardsmen. The first provides that there shall be awarded to the officers and enlisted men actually serving on Oct. 1, 1894, in the national guard and the naval militia, and to those who may be enlisted subsequent to that date, as recognition for faithful services in these organizations extending over ten, fifteen, twenty and twenty-five years, a state decoration, subject to certain conditions

The second order has to do with field uniform and equippment. Officers and men, when ordered to turn out so attired, are directed to wear the undress uniform, with campaign caps or forage caps, leggings and good serviceable walking shoes; men will carry canteens, packs with blankets, pouches and overcoats, and rifles with slings and bayonets, belts, scabbards, cartridge boxes and twenty pounds of ammunition. Medical officers will carry the surgical field case and hospital corps men the pouches issued to them or their organization.

A Jersey City Marshal Indicted.

Freehold, N. J., Oct. 19.—John Graham, Jersey City's marshal, and a well-known Hudson county politician, has been indicted by the Monmouth county grand jury for assault and battery and false imprisonment. The charges were made by Charles E. Bell, of Hillsboro, Ohio, the secretary of a large manufacturing concern. Mr. Bell while visiting Asbury Park last summer was arrested by one of Founder Bradley's special policemen at the instigation of Graham, charged with being a crook. At the hearing Graham swore that Bell was a noted pickpocket, but the accused proved his identity and was discharged after spending one night in jail.

EAT H-O
HORNBY'S OATMEAL
EAT H-O
FOR BREAKFAST.
EAT H-O

RUSSIA'S DYING RULER

Believed That the Czar's End Is Near at Hand.

The Latest Bulletin Reports His Condition as Worse—Not Even the Most Urgent Affairs of State Attended To and the Bourse in St. Petersburg Paralyzed.

St. Petersburg, Oct. 19.—All political questions are temporarily in abeyance, even the protection of foreigners in China, inasmuch as the foreign office's dispatches to Livadia are not answered. This alone is a sinister omen, indicating that the czar is incapable of attending to even the most urgent affairs.

The bourse has been paralyzed, the dealers awaiting the cue from abroad. The commercial world is disturbed no less than the political world. St. Petersburg has not been so shaken with anxiety for years. The Official Journal, containing the latest bulletin sent from Livadia, was posted at the street corners throughout the city before midnight. It was read with intense interest by anxious crowds. The text is:

"The condition of the emperor has changed markedly for the worse. General debility and weakness of the heart are increasing."

Berlin, Oct. 19.—A private dispatch from Livadia says that the czar's family and attendants are unanimous in the belief that the emperor cannot live many days. The disorders affecting his heart have grown much more serious.

London, Oct. 19.—The Lancet speaking of the illness of the czar says it is the character of his majesty's serenal disease, his pathologic condition which is no two days alike and the deterioration of his blood that have led to a general state of perverted tissue and nutrition, physical weakness, impaired digestion and insomnia.

Paris, Oct. 19.—The Grand Duke Vladimir, the czar's eldest brother, started for Livadia. He will go by way of Vienna and throughout his journey will receive dispatches as to the czar's condition. The Russian embassy here has heard nothing from Livadia concerning a change for the worse. Princess Alix, of Hesse, the czarewitch's fiancee, will leave Darmstadt for St. Petersburg with the grand duke of Hesse. The present report is that she will go from the capital to Livadia to be married in the czar's presence.

VIRGINIA EXPRESS ROBBERY.

Various Opinions About the Man Under Arrest.

Washington, Oct. 19.—The Adams Express company officials in this city have no new information bearing upon the robbery. The officials admit that for the time the base of operations has been transferred to Cumberland, but their detectives are still at work in Washington and vicinity. C. S. Searcey, the man under arrest at Cumberland, pawned some articles of jewelry in this city Sept. 27, giving an assumed name in one case and the name he now gives, in the other, but giving his address as Memphis, Tenn. It was thought by reason of this that he might be Charles O'Leary, a Washington crook, but Detective Quinlan who went out to see him returned to Washington with a report that the prisoner was not O'Leary. The possession of so large a supply of Honduras lottery tickets as was found on Searcey is thought to be important as all this business is now conducted by express. Lottery tickets are not permitted to be sold in the United States and when transported are billed under another name. Whether any tickets of this kind were in the express car the night of the robbery has not yet been ascertained.

Searcey was arraigned before the court at Cumberland and the case was postponed until Saturday.

Cincinnati, Oct. 19.—A man giving his name as Charles A. Morganfield, whom the police think knows something about the Aquia Creek train robbery, has been arrested here.

Hunted Out of Town.

New Haven, Conn., Oct. 19.—A woman who it is said worked the "soldier's widow" scheme, in Boston, Providence, Hartford and other cities east and west, has been hunted out of town by the police and board of charities. The woman gave her name as Mrs. Dixon and was associated with a "Prof. Hackett," who posed as a platform orator. She sent a typewritten letter to prominent citizens, asking them to buy tickets to a lecture for her benefit. Appending to the letter were the names of prominent people certifying that the woman was worthy of aid. When the police looked into the matter they were satisfied that something was wrong and the woman and professor fled.

Seeks a Divorce in South Dakota.

Sioux Falls, S. D., Oct. 19.—Papers have been filed at Brokings by Mrs. Emma C. Lockwood, who asks for a divorce from George Lockwood and the custody of the minor children. The charge is non-support. The plaintiff came to this city nearly a year ago and rents one of the largest and most costly residences here. She is accompanied by two daughters, one about eighteen and the other about eight years of age. She has lived in the grandest style, although making but few acquaintances. The defendant is a wealthy lawyer in New York city. They were married in Peekskill, N. Y., July 1, 1868. They have an older daughter who has spent the summer at eastern summer resorts.

Oil in Luzerne County.

Wilkesbarre, Pa., Oct. 19.—There is much excitement among the farmers of the lower end of Luzerne county over the discovery of the fact that oil in paying quantities has been discovered in the vicinity. Land has taken a jump in price in consequence and for some time past the Eastern Pennsylvania Oil company has been buying up land in the quiet on which they will sink wells at once. The Standard Oil company is said to be in the field and has purchased tracts of land in Susquehanna county but so far as known none in Luzerne.

SUGAR TRUST SILENCE

Sequel to the Senatorial Investigation.

Broker Seymour Arrested for Refusal To Answer Questions Asked by the Committee—President Havemeyer and Secretary Searles Arraigned and Admitted to Bail.

New York, Oct. 19.—Allen Lewis Seymour, a broker, of the firm of Seymour Bros. & Young, at 3 Exchange place and Leonard street, was arrested shortly after noon on a bench warrant from Washington. The arrest was made by United States Marshal John H. McCarty and Deputy Marshal E. W. Bostwick. The charge against Mr. Seymour is that he refused to answer questions put to him in a session of the "Sugar Trust" Senate Investigating committee in Washington on July 23 last. Mr. Seymour has been indicted by the grand jury of the District of Columbia for violation of section 102 of the revised statutes of the United States. Mr. Seymour sent for his lawyer, E. Y. Bell, by telephone, and then went with the United States marshal to his office in the federal building. He was arraigned before United States Commissioner Shields, where he admitted his identity and waived examination. Bail was fixed at $5,000. Mr. Bell demurred to this amount as excessive, and went before Judge Addison Brown in the United States district court. Judge Brown refused to reduce the bail and accepted the ex-mayor of Orange, N. J., L. T. Fell, as surety. Bail offered $50,000 worth of real estate in Orange as security.

The questions that Mr. Seymour refused to answer were with regard to the dealing of the branch house of Seymour Bros. & Young, Washington, with Senator Joseph W. Camden. Two questions that were not answered were specified. One question was whether Mr. Seymour knew of the purchase or sale through his firm of stock of the American Sugar Refining company to any senator. The other question was whether Mr. Seymour knew of the execution of an order of Senator J. W. Camden for sugar stock through Sanford W. Battershall, of Battershall, Strahan, in charge of the firm's branch office in Washington. The charges aver that "The Sun" and "The Press" made the original charges against the senators. Lawyer Bell says that the arrest should not have been made. It had been expected that Mr. Seymour would be summoned to Washington, and arrangements had been made by him to give bail in that city. "We expect to be allowed to wait," said Mr. Bell, "until the similar case of Edward Chapman, an employe of the brokerage firm of Moore & Schley, is decided. Whatever is the result of Mr. Chapman's case, we will carry the case to its utmost limits in the United States courts."

Havemeyer and Searles.

Washington, Oct. 19.—President H. O. Havemeyer and Secretary J. E. Searles, of the American Sugar Refining company, came over from New York, and were arraigned in the district supreme court on indictments charging them with refusing to answer certain questions before the senate sugar investigating committee. Bail was fixed at $5,000 in each instance. A plea of "not guilty" was entered in each case, with leave to withdraw that plea and demur within fifteen days. After this proceeding the defendants left for New York.

Martin Was Arrested.

Derby, Conn., Oct. 19.—William Martin and wife, of New York, driving through the Housatonic valley, were arrested here because they failed to settle a board bill at Naugatuck. Martin is a millionaire and has a fine span of bays and a handsome outing wagon. He left Naugatuck early, after tipping the servants, but forgot to settle his hotel bill. The landlord grew uneasy and telephoned the police in neighboring towns to be on the lookout for the team. The parties reached here at noon and Martin was arrested. When the cause of arrest was explained he was very much amused and settled at once. He said he forgot all about the board bill when he left Naugatuck.

Accidentally Shot Her Brother.

Ogdensburg, N. Y., Oct. 19.—Arthur Laporte, aged 7 years, son of Louis Laporte of Prescott, Ont., was accidentally shot and almost instantly killed last evening. The boy and his sister Maggie Laporte, aged 18 years, were in an upstairs room which the girl was engaged in papering. In moving a doubled-barrelled shot gun which stood in the corner she struck the hammer against the sideboard discharging the weapon. The charge struck the boy in the face blowing off the right side of his head. He died in five minutes.

Suffocated Under Tons of Grain.

Niagara Falls, N. Y., Oct. 19.—John Wilson, a Central Milling company employe, met with a peculiar death here. A number of freight cars were being loaded with grain from the mill elevator and Wilson was sent to watch the bin from which the cars were being loaded. In trying to increase the flow through the spout to the cars, the man was sucked into it, and his body plugged up the spout. He was instantly buried under tons of grain and was suffocated.

Verdict of Murder Against Marriott.

Buffalo, Oct. 19.—The coroner's jury in the case of Sergeant Schuyler, who was murdered at Fort Porter by Sergeant Marriott, found a verdict of murder against Marriott. Sergeant McCarthy, the most important witness, told of the shooting and rounded his testimony by saying that there were serious differences between the two men.

Acquitted of Manslaughter.

Hackensack, N. J., Oct. 19.—Peter Duan, aged 13 years, who killed Bella Shields last April by the accidental discharge of a gun which he was dragging down a flight of stairs while the young lady was sitting in his father's house, has been acquitted of the charge of manslaughter.

BOVININE.

WHAT IT IS.

The original Raw Food.
An unrivalled nutrient.
It builds muscle and bone.
It makes new blood.
Is retained by any stomach.
Satisfies the hunger of consumptives.
Unaided it will sustain strength for weeks.
Contains the largest amount of nutrition in the smallest possible bulk.
It will sustain life by injection.
It is simply the vital principles of raw beef concentrated.
It is prescribed and recommended by more physicians than any other food in the world. We refer to any physician you know.

For sale at all druggists.

THE BOVININE CO. NEW YORK.

Shakespeare

When he wrote "Taming of the Shrew," was evidently gifted with prophetic foresight when he made one of his characters declare "My cake is dough." Those who have been credulous enough to take imitations for COTTOLENE, the now universally

Endorsed

shortening, have experienced the same disappointment for their cake has been "dough." Those who have used COTTOLENE know that its principal merit is its uniform reliability. Be wise and refuse anything that is offered as a substitute for

Cottolene

Sold in three and five pound pails

Made only by N.K. FAIRBANK & CO. CHICAGO, AND Produce Exchange, NEW YORK.

THE NEXT MORNING I FEEL BRIGHT AND NEW AND MY COMPLEXION IS BETTER.

My doctor says it acts freely on the stomach, liver and kidneys, and is a thorough laxative. This drink is made from herbs, and is prepared for use as easily as tea. It is called

LANE'S MEDICINE

All druggists sell it at 25c. and 50c. a package. If you cannot get it, send your address for a free sample. Lane's Family Medicine moves the bowels each day. In order to be healthy this is necessary. Address, ORATOR F. WOODWARD, Le Roy, N. Y.

700 MILE Sea Trips

By the beautiful New Steamships of the

Old Dominion Line

TO

Old Point Comfort or Virginia Beach and ret.
Hygeia Hotel. *Princess Anne Hotel.*

Most delightful resorts on the Atlantic coast for an

AUTUMN OUTING.

May be made for

$16 Old Point Comfort, $16.00 Virginia Beach..... $17.00 A day and a quarter at either $17

hotel, including every expense of meals and berths en route and a day and a quarter's board at either hotel.

This trip is an ideal one, as the course skirts the coast, with little likelihood of seasickness, and passes in review many watering places and points of interest.

Through tickets to all points. For printed matter and full particulars address

Old Dominion S. S. Co.

Pier 26, N. R., New York.
W. L. Gulliander, Traffic Man. 7 25 3m-c

THE DAILY PRESS.

A. L. FORCE, - - Publisher and Proprietor.
WALTER IRVING CLARKE, - Managing Editor.

LEADS ALL PLAINFIELD IN CIRCULATION AND ADVERTISING PATRONAGE.

PLAINFIELD, N. J., OCT. 19, 1894

CITY EDITION, 4 O'CLOCK.

DEMOCRATIC NOMINATIONS.

For Congress, Eighth District—JOHN T. DUNN.

For Congress, Third District—JACOB A. GEISSENHAINER.

Somerset County Convention.

The County Democratic Convention will meet at the Court House, in Somerville, on Monday, the twenty-second day of October, 1894, at 10 o'clock in the forenoon, for the purpose of nominating a candidate for Member of Assembly, and the transaction of such other business as may properly come before it.

In accordance with the resolution adopted by the County Democratic Executive Committee, all townships having but one polling place will be entitled to six delegates; townships having two polling places will be entitled to elect three delegates in each polling place; and townships having more than two polling places will be entitled to elect two delegates in each polling place.

The primaries for the election of delegates will be held on Saturday, October 20, at 3 o'clock in the afternoon, at the places hereinafter designated (excepting North Plainfield, where the primaries will be held on Friday, October 19, at 8 o'clock in the evening):

Township.	Place of meeting.	No.
Bedminster	Goble's Hotel, Bedminster	6
Bernards, 1	Moore's Hotel, Basking Ridge	3
Bernards, 2	Allen's Hotel, Liberty Corner	3
Branchburg	K. of P. Hall, Neshanic Station	6
Bridgewater, 1	Court House	2
Bridgewater, 2	Berkeley House, B'nd Bro'k	2
Bridgewater, 3	Holden's Hotel, Raritan	2
Bridgewater, 4	Somerset Hall, Somerville	2
Bridgewater, 5	Adjoining Becker's, Raritan	2
Bridgewater, 6	Martinsville Hotel	2
Franklin, 1	Broach's Hotel, Franklin Park	2
Franklin, 2	Hodge's Store, South B. Brook	2
Franklin, 3	R. R. Hotel, East Millstone	2
Hillsborough, 1	Devender's Store, Frankf'rt	3
Hillsborough, 2	Millstone Hotel	3
Montgomery	Harlingen Hotel	6
North Plainfield, 1	School House	3
North Plainfield, 2	School House	3
Warren	Mount Bethel Hotel	6
		60

GEORGE E. PACE,
Chairman County Ex. Com.

DEMOCRATIC PRIMARIES.

The Democratic voters of the city of Plainfield are requested to meet on Monday evening Oct. 22, at 8 o'clock, at the following named places to nominate delegates to the County Convention to be held at Elizabeth, on Wednesday, Oct. 24.

	Delegates
1st ward, Hoagland's office, North ave.	5
2d ward, Bryant School,	5
3d ward, Livery Stable, Sixth street,	5
4th ward, Democratic Headquarters, Front street,	8

J. E. MARTINE, Pres. Ass'n.
L. F. WADSWORTH, Sec'y.

Golden opportunities do not travel by time-table.

Saturday is a great business bargain day in Plainfield, and The Press ad columns are the guide to bargains.

Press "Wants and Offers" tell. Dr. Keeney said last night "The Press is the paper!" She lost a handbag of instruments, advertised in The Press, and honest George Lewis brought the bag to The Press office last night.

A great and glorious special Page for Women will be a feature of the six-page Daily Press tomorrow. The latest and best news for the gentler sex will therein find utterance. The Daily Press of six pages and 48 full-length columns is the biggest and best newspaper in Plainfield.

North Plainfield Democrats should do their duty of citizenship tonight and attend their primary meeting in the school-house at 8 o'clock. Six delegates are to be selected for the county convention, and if the North Plainfield voters have any choice for Member of Assembly they should let their delegates know. Every voter's place is at his primary.

The public always views with suspicion star-chamber proceedings of its public officials, and it is unfortunate that the conference between Dunellen and Plainfield, on the sewerage question, should be involved in secrecy. Caution is commendable, but there should be nothing to conceal in an exchange of views on a matter concerning the public welfare.

FAIRS AND BUSINESS.

Liberal View Taken by a Plainfield Merchant.

TO THE EDITOR OF THE DAILY PRESS: In answer to a Plainfield merchant who seems to be afraid that a little business will get away from him, I would say that our experience with all fairs that have been held in Plainfield of late years has always been most satisfactory to ourselves as well as to the managers of the fairs, and that they have invariably extended to the stores a most liberal patronage. Probably some stores have received more business from them than others, but those that receive the most are probably more liberal in terms, etc. Fairs as well as business are not run for pleasure, and the fair managers show a good business policy in buying their goods where they receive the most liberal treatment. EDWARD WHITE.

Plainfield, Oct. 19, 1894.

This Firm Does Not Complain.

TO THE EDITOR OF THE DAILY PRESS:—In your last night's issue a "Plainfield Merchant" feels that he has serious cause for complaint because of the frequent calls upon him by the fairs and festivals committees. If this particular merchant has such feelings toward all fairs and festivals held in Plainfield, why doesn't he sign his name? We deem it very unbusiness-like to dictate where people should make their purchases, and desire the Plainfield public to know that we are no party to such business. We have deemed it and always will deem it a pleasure to help any just cause.

GEORGE L. VANEMBURGH & SON.

—Gallant and honest Manager Armstrong of Reynolds's Pharmacy restored to the owner last night a pair of diamond earrings lost in the store.

—J. C. Pope & Co. today adjusted the loss on ex-Freeholder Vanderbeck's residence. The paper in the room where the curtain burned will be replaced, and the window will be repainted.

—Rogers's Seafood Market is just about perfection. The latest improvement is a huge box containing 19 huge jars packed in ice, to hold all sorts of clams and oysters. Special sale tomorrow.

—One candidate was initiated in Franklin Council, No. 41, J. O. U. A. M., last evening. The seventh anniversary of the Council will be celebrated next Thursday evening in an elaborate manner. A choice programme is now in preparation.

SEWER CONFERENCE.

Dunellen Calls on Plainfield Councilmen.

THE SESSION MADE A SECRET ONE.

Dr. Brakeley Says Plainfield Physicians State the Belief That the Disposal Beds Will Be Unhealthy.

The Dunellen committee of citizens appointed at the meeting October 10 to protest against the location of filtration beds just outside of Dunellen met the councilmanic sewerage committee in the Mayor's office last evening.

Besides the committeemen there were present Council President See and Mayor Gilbert. The papers had been asked to send representatives to the meeting, as the matter under consideratian was of public interest, but when the reporters appeared a member of the Plainfield committee objected to their presence and carried his point by his influence over the other members. The reporters were accordingly ordered out of the room in spite of their having been asked to come.

From Dunellen came the members of the committee, Rev. A. I. Martine, Rev. A. Todd, Eugene Runyon, Alva Gray and P. M. Ising, together with Dr. P. W. Brakeley and Adam Dealman. Mr. Martine was late as he had to wait until he had opened his Christian Endeavor meeting.

The committeemen were introduced to one another, and then Dr. Brakeley opened his side of the argument. He said before the meeting that he would cover much the same ground as at the public meeting in Dunellen. He had asked four Plainfield physicians for their opinions and found that all agreed that the location of the beds on the boundary of Dunellen would be a nuisance.

The scheme of disposing of so much sewage on such small beds was impracticable. If the sewers were flushed daily with 60 gallons of water for every inhabitant of the city, the ground could not possibly absorb it properly. Besides the land where the beds were to be was overflowed by the brook every year.

Dr. Brakeley's remarks were seconded according to the arrangements made, by Mr. Martine. He emphasized all that the doctor had said, representing a church which the beds would be near.

Engineer A. B. Nelson was another late arrival. He explained that he was almost a commissioner although he hadn't accepted a proposed appointment. He seemed much interested in the matter and was allowed to attend the secret conclave.

The Plainfield commissioners listened to the protests patiently and then, according to the statement of one of the committee this morning, told the Dunellenites that they had no proof that the beds were to be located where they thought they were, although there might have seen surveyors in the vicinity and been led to believe that they were working on the site of the plant.

The Dunellenites had to be satisfied with this and the meeting broke up, each side stating that the matter was "about where it was before". One of the Plainfielders said after the meeting that the Dunellen men would have to know more about the matter before they would be able to attempt a successful protest.

TROLLEY TRACTION.

Comments Concerning the Township Meeting Tonight.

TO THE EDITOR OF THE DAILY PRESS: A very important meeting of the township will be held at Excelsior Hall tonight. Of course, nothing definite and final will be done; for that is a distinctive characteristic of the Plains. But I feel that there are enough aggressive citizens here to carry out their plans of progress. We should remember how we were duped out of twenty-five years of nineteenth century progress by the foolish position and extreme demands when the Central Railroad wanted to come near us. Waiving that now, let us see if there is not a definite plan upon which the townspeople can settle.

The route through Midway avenue to Plainfield is out of the question, so far as Scotch Plains is concerned. Three routes have been proposed as substitutions of that one along Midway avenue, viz (1) along Forest avenue to Westfield avenue, continuing until entering Second street Plainfield; (2) along Forest avenue to Grand street, to Park avenue, to Mountain avenue, entering Plainfield at Somerset street; (3) along Forest avenue to Mountain avenue, along Mountain avenue entering Plainfield and connecting with Somerset street.

Of these three the best is the first named, because (1) we want our town to grow toward the east line, it cannot grow westwardly because of the mountain, and since the railroad station is not in that location; (2) the ground back of the residences on Front street has been granted and an offer to grade the same made, (3) such a road will not break up any county road, a fact which should be seriously considered by the advocates of good county roads of which we are so proud; (4) when Scotch Plains and Fanwood are one place by a continuity of houses this road will run through the centre of the place; (5) it will go along an unimproved part of the Plains and will tend to arouse building operators along neglected Forest avenue, sparsely builded Westfield avenue and will open a street on which people we build. PRO BONO PUBLICO.

WE TAKE THE RISK, and don't ask any one to take our word for it that

Dr. Deane's Dyspepsia Pills

cure dyspepsia, indigestion, habitual constipation, and sick headache. We want to send you a free sample. Then you can tell whether you want to buy them or not. Address

DR. J. A. DEANE CO.,
Kingston, New York.

They are for sale at all druggists.

—North Plainfield Democrats will hold their county-convention primary in the school-house tonight.

—Peter Goeg will leave town Monday for Minneapolis to join his father, who has a large farm at that place.

TRINITY TEA.

HOSPITALITY SUPREME AT THE DOLLIVER HOME.

The Congregation and Their Friends Inaugurate Another Delightful Sociability Series.

The delightful home teas that are such a success with the Trinity Reformed Church people each Winter were renewed for the season last night, when the hospitable home of Mr. and Mrs. G. Q. Dolliver, 17 Manning avenue, was placed at the disposal of the Ladies Christian Work Society.

Mr. and Mrs. Dolliver made everyone feel at home, and a very pleasant evening was the result.

There was a large attendance, and as the people entered each left an offering at the door, with Letter-Carrier E. T. VanWinkle, guardian of the treasury.

The table was laden with the best the season affords, tastefully arranged and ornamented, the centre-piece being a large jardiniere filled with choice cut flowers. Everybody had a merry time, and the promotion of sociability was gratifyingly accomplished.

The tea was in charge of Mrs. P. A. Emmons, Mrs. C. F. French, Mrs. J. F. MacDonald and Mrs. E. T. VanWinkle, and those who served refreshments were Miss Minnie Arnold and Miss Grace Smith. With such fair hands at the helm, how could it be other than a success?

PARTICULAR MENTION.

Mrs. Worthington of Franklin place has purchased a handsome new phaeton.

Samuel Milliken is compelled to return home from Clifton Springs, N. Y., by a severe attack of illness.

J. B. Miller, formerly of Plainfield and now of the Elm House, Elizabeth, is backer of the Pauline Parker Company now on the road.

When Aaron Kline, the popular traveler for Arnold, Constable & Co., returns to Plainfield the latter part of this month he will bring with him a charming bride from Chicago.

Mrs. Harriet Miller, widow of Edmund Miller of Greenwood Lake, is visiting Mr. and Mrs. George L. VanEmburgh of East Second street. Mrs. Miller is a sister of Mrs. VanEmburgh.

A letter has been received by Mrs. F. W. Bailey of 83 Duer street, announcing an improvement in the condition of her brother, Rev. J. Judson Pierson of Bridgeton, who has been very ill.

G. R. Vanderhoef and family, respected residents of Newark, have leased through the agency of Wm. D. Thickstun of 197 North avenue the house 418 East Sixth street, near Franklin place, and will be welcome additions to the Plainfield population.

CHURCH CHIMES.

The Epworth League of Grace M. E. Church will enjoy their monthly sociable in the church this evening.

The monthly consecration meeting of the Christian Endeavor society of the First Baptist Church will be held this evening.

The tiles have been taken from the main roof of the Seventh-Day Baptist Church, and the work of relaying has been commenced in the rear.

Rev. P. E. Smyth of St. Mary's Church was a prominent witness of the consecration of Very Rev. James A. McFaul, as Bishop of Trenton, in Trenton yesterday.

Rev. W. E. Honeyman of North Plainfield was elected by the Presbyterian Synod as a member of the Inter-Denominational Church Commission on Temperance.

The Daughters of the Cross will conduct a sale of cake and fancy articles tomorrow afternoon from 4 to 6, in the Park Club-house. There will be no admission fee, and everybody who attends will find much enjoyment.

A meeting of the Epworth League of the First M. E. Church will be held this evening in Vincent Chapel. An interesting programme has been prepared under the direction of the Literary Department, and an enjoyable time is anticipated.

The carpenters and painters finished work on the Friends Watchung Avenue Meeting-house at noon today. The walls and ceilings have been kalsomined, and the stairs and the upper rooms wainscoted in yellow pine. A new table has been placed upstairs. Better lighting facilities are to be provided.

Saves and Satisfies.

To reduce the meat bills and at the same time keep her table supplied with the best the market affords, is the aim of every good housewife. Through the enterprise of Fred Endress, of 203 Liberty street, she is now enabled to accomplish her purpose. Mr. Endress shows by his price list in his ad in The Press today that his market deserves its title of Excelsior.

NOTICE OF MEETINGS OF THE BOARD OF REGISTRY and ELECTION OF THE CITY OF PLAINFIELD.

In accordance with a supplement to "An Act to Regulate Elections", approved March 23, 1891, notice is hereby given that the several Boards of Registry and Election of the City of Plainfield will meet at the various polling places in the said city on

Tuesday, the 16th Day of October,

1894, at ten o'clock in the morning, and continue in session (recess from one to two o'clock) until nine o'clock in the evening, for the purpose of making such registration of voters and that the said Boards of Registry and Election shall also meet on

Tuesday, the 30th Day of October,

1894, at the place of the former meeting, at one o'clock in the afternoon, and remain in session until nine o'clock in the evening (except that they may take a recess as aforesaid) for the purpose of revising and correcting the original registers.

The places of meeting to be as follows:

First Ward, First District—At the real-estate office of H. G. Adams, 197 North Avenue.

First Ward, Second District—At the office of Chase's Machine Works, 655 North Avenue.

Second Ward, First District—At Vincent W. Nash's office, 311 Park Avenue.

Second Ward, Second District—At Fred Hand's coal office, 123 South Avenue.

Third Ward—114 West Sixth Street.

Fourth Ward, First District—At 114 West Second Street.

Fourth Ward, Second District—No. 207 Grant Avenue.

JAMES T. MACMURRAY,
City Clerk.

Dated City Clerk's Office, October 4, 1894. 10-6—4wcaw

"Beats All Creation."

The new TOILET SOAP we are selling at 10c It is pure, good soap, to begin with; but more, in richness of perfume and in general style, it excels many of the costliest soaps in the market. 'Tis as good as a sachet powder to perfume your linen. TEN CENTS only.

AT REYNOLDS'S PHARMACY.

VENINO WON'T TALK.

It Is Gleaned, However, That He Has Lost His Situation West.

In copies of Spokane papers just received Albert Venino is spoken of as being "formerly" principal of the Henry Conservatory. In the issue succeeding the publication of the despatch from The Daily Press, the Spokane Spokesman-Review says:

"I have no statement to make about the case," said Professor Venino when shown the Spokesman-Review dispatch from Plainfield, N. J., about his divorce suit. "When the suit comes up for trial the public will be given an opportunity of judging of the facts. Till then I prefer to leave the matter just where it is. The least said the soonest mended."

"You are a pretty young man, professor, to be the father of so many children?"

"Oh, I am older than I look. I shall soon be 39 years of age."

"Has a date been fixed for the hearing of the case?"

"I believe not."

"Who are your attorneys?"

"I prefer not to say. I would rather say nothing about the matter at present. It will all come out in due time."

STRAUS IS OUT OF IT.

Nathan Straus today withdrew his name from the contest for Mayor of New York.

MORTON LOSES.

Judge Lacombe today decided against Levi P. Morton and ordered his imported coachman deported.

NEWS OF NEAR NEIGHBORS.

Scotch Plains and Fanwood.

The Young People's Association of the Baptist Church will entertain the Epworth League of the Methodist Church at a chocolataire on Wednesday, Oct. 24, in the chapel.

John Thys is back at Force's Hotel, having left the position he had in Plainfield.

The Traction Company can, if they come through the town by way of Westfield avenue, thence over a road the property-owners offer to open up, which would be the continuation of Second street, Plainfield. The street would be opened up for them all the way to Leland avenue.

The town ordinance relating to peddling by out-of-town hucksters is never enforced and is a dead letter as the town is overrun with peddlers every day.

The Choral Union met in the chapel last evening. The work is progressing very favorably.

Quite a number have signed the petition to the Town Committee to try to influence the Traction Company to come nearer the village.

Mr. Kerr of Elizabeth has moved into the Osborn house on Front street.

Mr. and Mrs. L. W. Miller have the best wishes of hosts of friends of the village in their journey through life together.

Mrs. Louis Movel, Jr., is around again after a week of illness.

The Knights of Pythias met at their rooms last evening. Routine business was transacted.

It is proposed by Pastor Braker on next Sabbath morning to preach on "The Good Old Days of the Scotch Plains Baptist Church". It will be an historical sketch relative to the origins of special revival services since 1764. The sermon is the outcome of a disposition of revival in religion in the church at the present time.

Pastor Braker intends preaching on the subject of Lamps, to the little ones Sunday morning.

Last Sunday afternoon the largest attendance was had at the Baptist Sunday-school, under the present superintendent, Mr. Colgate.

The gas machine of the Baptist Church has been fixed, and the lights will burn more smoothly now, the old wire on the machine having been replaced by a new one.

EARLY INTELLIGENCE.

—Justice Newcorn will try the contract case of Laire Brothers against J. J. H. Poillon next Friday.

—In these days of many wedding gifts, the desire for something beautiful and useful is satisfied at Gavett's.

—Stocks have dropped, and so will stockings if not securely fastened. The patent hose-supporters for sale at Peck's are safe and desirable.

—Special attractions are to be found at Edsall's Commercial Palace for tomorrow and tomorrow night. See the new list of bargains in his ad in another column.

—The Bonny-Peterson feud has broken out again, Bonny claiming that Justice Mosher's recommendation that all the goods be returned has not been fully complied with.

—Keeping warm, by day or by night, is no secret to those who know of the great bargains Lederer offers in underwear, overwear, and blankets. The ad list for Saturday tells much.

Hope Chapel Victorious.

Hope Chapel won two bowling games last night by the following scores:

FIRST GAME.

HOPE CHAPEL.		DOWNTOWN.	
Marsh	119	Stelle	120
Leland	129	C. Sutphen	133
Stewart	141	Clark	100
Wilson	100	M. Sutphen	126
Page	107	Faulks	100
	596		565

SECOND GAME.

HOPE CHAPEL.		DOWNTOWNS.	
Reid	100	Stelle	102
Morning	115	C. Sutphen	113
Firstbrook	114	Clark	100
Muir	139	M. Sutphen	100
Leland	100	Faulks	109
	568		524

Mrs. T. S. Hawkins, Chattanooga, Tenn., says: "Shiloh's Vitalizer saved my life; I consider it the best remedy for a debilitated system I ever used. For dyspepsia, liver or kidney trouble it excels; 75c. Sold by all druggists.

Shiloh's cure is sold on a guarantee. It cures incipient consumption; it is the best cough cure, only 1c a dose; 25, 50c, $1. Sold by all druggists.

Karl's Clover Root, the great blood purifier, gives freshness and clearness to the complexion and cures constipation; 25c, 50c, $1. Sold by all druggists.

WOMEN TALK WAR.

China-Japan Imbroglio Discussed in a Plainfield Church.

The Women's Foreign Missionary Society of the Congregational Church held a special meeting yesterday afternoon in the church parlors. The topic was "The War Between China and Japan, and Its effects on the Missionary Cause." The meeting was led by Miss F. E. Clark. Mrs. Muller made the opening prayer, and after a duet by Miss Morse and Miss Whiting scripture reading followed. The secretary, Mrs. M. E. Dwight, made her report, and Mrs. G. W. Rockfellow, treasurer, gave an account of the finances of the society. After other less important business had been discussed the members listened to a very interesting paper by Miss Clark on the topic under discussion. Miss Clark spoke of the present condition of Corea, China and Japan, and then gave the claims of both sides and the results of both. After the paper, the discussion was left open to all, and several able remarks were made. After a collection for the benefit of the cause, and a closing hymn, the meeting adjourned.

CYCLING COMMENT.

The moon rising late, the Plainfield Bicycle Club have decided not to have their postponed run to Middle Brook tomorrow night.

John Mortimer started from Plainfield with the Asbury Park century riders and went as far as Orange. There he fell from his wheel and sprained an ankle so severely that he is confined to his house.

There has been a great rush for 50-cent Columbian souvenirs at face value at Capt. F. L. C. Martin's, and now Mr. Martin makes the liberal offer to give the 50 cent pieces away at 45 cents apiece to all purchasers to the amount of 50 cents or more.

Catarrh Cannot Be Cured

with local applications, as they cannot reach the seat of the disease. Catarrh is a blood or constitutional disease, and in order to cure it you must take internal remedies. Hall's Catarrh Cure is taken internally, and acts directly on the blood and mucous surfaces. Hall's Catarrh Cure is not a quack medicine. It was prescribed by one of the best physicians in this country for years, and is a regular prescription. It is composed of the best tonics known, combined with the best blood purifiers, acting directly on the mucous surfaces. The perfect combination of the two ingredients is what produces such wonderful results in curing catarrh. Send for testimonials, free.

F. J. CHENEY & CO., Props., Toledo, O.
Sold by druggists, price 75c.

POTATOES.

Just received a carload of extra fine White Stars, which will deliver anywhere in Plainfield at 75c per bushel. Send postal card for sample or call at store. Wm. W. Wilson, 816 West 3d st. 10 19 3

WANTS AND OFFERS.

Advertisements under this heading, 1 ct. a word, each insertion. (Less than ten words, ten cents.) Cash must accompany ads.

WANTED—By party leaving town, position for coachman; thorough man with horses and carriages and useful about place. Address M., care Press. 10 17 4

LOST—Last evening, an overcoat, between Plainfield avenue and 7th st. Finder return same to this office and receive reward.

WANTED—2 or 3 unfurnished rooms for light housekeeping; state terms. Address X., care Press. 10 19 2

WANTED—Girl as chambermaid and waitress. Call 930 Central ave. 10 19 tf

GERMAN girl wishes situation to do general housework; can speak English. Apply 115 West Front st.

TO LET—21 Pearl st., 7-room house. Inquire at No. 54. 10 19 2

LOST—Near Netherwood, a dark pocketbook containing a sum of money. The owner is a poor man, and a liberal reward will be paid to finder at this office. 10 19 2

LOST—Man's watch, chain attached. Satisfactory reward for return to this office. 10 19 tf

REWARD for return of pug dog lost Thursday afternoon near Mercer and Rockview avenues. Kindly return to 669 West 7th st.

CHAMBERMAID and waitress both want situations; good reference. Call 527 East 6th st.

PLEASANT furnished rooms with board. 5 LaGrande ave. 10 18 12

TO LET—House, $9; flat and barn. F. W. Bird, 321 East Front st. 10 18 5

FOR SALE—Leather top, single seat phaeton in good order, very cheap, to prompt buyer. Apply 316 East Front st. city. 10 18 6

TO LET—3 large halls on West Front street, formerly occupied by Hulett. Inquire Manning's marble works. 10 18 4

GIRL with references wants situation to do general housework. Apply 200 South 2d st. 10 18 2

LOST—A black feather boa on South avenue, near Terrill road. Return to this office; liberal reward. 10 17 3

POTATOES for sale; 25, 50 and 80cts per bushel. John Ross, 333 La Grande ave. 10 17 tf

WANTED—Gentleman and wife or 2 ladies to board in private family; good location; desirable front room. Address M. D. A., care Press. 10 15 tf

UNDER new management; city references; 515 Park avenue; one large and two small rooms with first-class board; terms reasonable. 10 16 6

STORAGE dry and secure. Wm. D. Thickstun, 197 North ave. 10 12 tf

$3,000 BUYS dwelling, all improvements; worth $3,500. Mulford, broker. 10 1 tf

COAL and wood yard for sale; owner's contract with C. R. R. of N. J. prevents his giving his personal attention to the coal and wood business. For particulars apply to T. J. Carey, 326 W. Front st., Plainfield, N. J. 9 23 tf

TRY DOBBINS'S CIGARS.
30 PARK AVE.
He Manufactures Them

NOTICE.

As directed by resolution of the Township Committee of the Township of Fanwood, notice is hereby given that an application has been made to the Township Committee of the Township of Fanwood by the New York and Philadelphia Traction Company for their permission to construct, operate and maintain a street railway with one or more tracks and necessary turnouts to be operated by electricity or other motive power, except steam, and to erect necessary poles, conduits and wires, power plant and necessary buildings along the following route: Beginning in the division line between the city of Plainfield and the Township of Fanwood where Midway avenue crosses said division line and running thence in an easterly direction along Midway avenue to its connection with North avenue, thence still easterly along North avenue to the division line between the Township of Fanwood and Westfield.

The name of the corporation making the application is the New York and Philadelphia Traction Company, and the application was filed on the first day of October, 1894, and will be considered by the Township Committee at a meeting to be held on the

NINETEENTH DAY OF OCTOBER,

eighteen hundred and ninety-four, at the usual place of meeting, Excelsior Hall, Scotch Plains, at 8 o'clock in the evening.

Scotch Plains, N. J., Oct. 2, 1894.

EDWARD L. HAND,
Clerk of Township of Fanwood.

10 3 5 8 10 12 15 17 19

Letters Advertised.

October 15, 1894.

Mr Allen, Carl Amann, A B Brokaw, S L Burgess, A J Barrett, Colonel Bailey, Mr & Mrs Wm Boyd, Miss Mary Brown, Andrew Bailey, Daniel Deland, Frank Dobbins, Peter Dyke, Excelsior M'f'g Co, C N Fowler, Rev R I Gannon, Henry Hatch, Mr Heller, P J Huff, Thomas Jackson, Geo Kruger, M Katharyn Krymer, Miss Alice Mamet, B Moss, Ella McGaueh, Gertende Muthall, Mrs F A Miller, Fransis Palmer, J T Russel, Nancy Rose, Lizzie Reid, W Rutman, Ella Stansbury, A A Smith, Chas Smith, Chas Schenck, Miss Fredie Taylor, Lee Wells (4) 921 Watchung avenue.

ATTENTION!

A strictly cash meat market will be opened Saturday, Oct. 20, at 103 Somerset st., North Plainfield, where you will find the choicest cuts in Beef, Mutton, Lamb and Pork at the lowest market prices. Give me a call, get my prices, and be convinced that you can save money by buying of us,

10 16 5 L. H. APGAR, Prop.

EDUCATIONAL.

Mme. Menzeli's
School for Dancing,
PARK AVENUE HALL.
All the latest dances; waltz a specialty.
For particulars address 339 Park avenue. 10 16 tf

DODWORTH'S
CLASS for DANCING
AT THE
Seminary, Plainfield,
WILL COMMENCE
Wednesday, October 31.
For terms and particulars, inquire of Miss E. E. Kenyon, at the Seminary. 10 2 2m-e

Miss Scribner and Miss Newton's
SCHOOL FOR GIRLS and KINDERGARTEN,
303 LaGrande avenue,
RE-OPENED SEPT. 17, 1894.
For particulars address the principals. 8 14 3m

Afternoon Class for Young Ladies
Three times per week. Higher English Branches, French and Music. For terms apply MISS FAWCETT,
25 Washington ave.

PLAINFIELD SEMINARY
re-opened
September 13.
27th Year
MISS E. E. KENYON,
8 8 3m Principal.

ROCKVIEW HOME & DAY SCHOOL.
Re-Opened September 10, '94
Kindergarten, primary and intermediate departments.
Misses Peck, Principals.
Miss Edith Bond,
Kindergartner. For particulars address
317 East Front street.

PROF. A. R. WALSH'S
Dancing Classes and Delsarte
will open at the
OLYMPIA.
416 Sycamore street, between 4th and 5th,
TUESDAY EVENING, OCT. 8,
Terms $2 per month
CLASSES—Misses and Masters Tuesday afternoons at 4; ladies and gentlemen Tuesday evenings at 8. N. B.—Prof. Walsh of New York teaches the system of the American Society of Professors of the art of dancing only. Trial solicited. 9 29 m

Mrs. L. Adams,
Fall and Winter Millinery.
Newest ideas in French and Domestic Hats, Bonnets, Birds, Feathers, Flowers, Ribbons, etc., at moderate prices. A variety of Silks for fancy work.
111 East Front st., Under 1st National Bank.

HOAGLAND'S
Local Express.
Telephone 121.
Office 161 North Avenue.

Your valuables will be safe in
Doane's Safe Deposit Vault.
LOCK BOXES
From $3.50 to $10.00 a year.

Finest Elgin Creamery Butter 25c. lb
Finest Dairy Butter..........22c. lb
V. L. FRAZEE,
151 West Front St.

J. C. POPE & CO.,
Insurance Agents,
NO. 6 EAST FRONT STREET,
Plainfield, N. J.

THE ad ought to be two feet long to tell you all about the Hosiery and Underwear you should buy

AT PECK'S

We have just received two more consignments of Dolls. Every one of them has been imported to our order. We get better value in that way and of course you get the benefit of it. Try it. We will take your order now and deliver it when you like.

R. [illegible] RAND, 140 West Front Street

TODAY WE PLACE ON SALE
a splendid line of
Overcoats
at $10, $12 and $15.
SEBRING, CLOTHIER,
Park Avenue, Packer's Block.
12-1-y

NOW IS THE TIME
To order your winter supply of
COAL.
We have completed our large plant on South avenue and are prepared to supply you with the best quality of Lehigh in the market. Also
Bluestone Flagging and Curbing.
12 large barrels best kindling wood for $2.
Leave orders at office, 171 North avenue, opposite depot.
No. 2 Coal, $4 ton. M. POWERS & SON.
Residence, Somerset street and Park place. 5 25 tf

PUTNAM & DE GRAW,
210 West Front Street.
Gent's All-Linen 4-Ply Collars,
9c each, 3 for 25c.
Gent's All-Linen 4-Ply Cuffs,
9c pair, 3 pair for 25c.

Our Waterproof Shoe
is double sole heavy calf skin in either Opera Toe or Medium French Toe. The only place in the city where you can get a calf waterproof shoe.
WILLETT, 107 Park Ave.

FOR SATURDAY,
OCTOBER 20.
We place on sale 150 pair white and gray blankets, embracing 10 different grades at 20 per cent. below real value.
25 doz gent's camel hair underwear at $2 50 per suit, real value $3
25 doz gent's unlaundried shirts at 59c, real value 75c
The lowest and most attractive styles in Ladies' and Misses' Cloaks. Prices the lowest, consistent with workmanship and quality.
100 different patterns in floor oilcloths; all widths; all prices.
Have you visited our Millinery Department?
LEDERER'S.

Novelties in Cut Glass, Fancy Pottery, Bric-a-Brac,
AT GAVETT'S.

$500 in Gold Given Away!
Amos H. Van Horn, L't'd,
[illegible] Market st., near Plane st., Newark, N. J.
In order to do better by purchasers than any other dealers in our line, we will give $5 gold to every purchaser of $50 worth of goods, and $10 in gold to every purchaser of $100 worth of goods.
CARPETS—500 rolls just received, consisting of Axminsters, Wiltons, Moquettes, Velvets, Body and Tapestry Brussels, 2 and 3-ply Ingrains, all this Fall's patterns, from 10 to 20 cents per yard less in price than any other house.
BEDROOM SUITS—Two carloads just received by the D., L. and W. railroad, consisting of birch, maple and antique oak, of this Fall's designs, from the Hall & Lyon manufactory, which we are selling at prices from $5 to $10 below any of our competitors.
PARLOR SUITS—Having bought out two parlor suit manufacturers we can sell parlor suits at half prices and then make a good profit. Parlor Suits in coverings of Brocatelle, Silk Tapestry, Plush, Rug and Satin.
PORTLAND RANGES—These are the Ranges we have been selling for 6 years, and over 6,000 now in use; and have stood the test of the courts and decided in our favor. Warranted a good baker or money refunded, and best of all, the only place they can be purchased is at our establishment. Easy terms.
Goods delivered free of charge to any part of the State.
STORING FURNITURE—Do not forget that we have the largest, finest and cleanest storage building in the city at 88 Bank street, and the rates are the lowest. Furniture moved with vans at low rates in city or country. Telephone 580.
AMOS H. VAN HORN, Limited,
73 Market Street, nearest Plane street, Newark, N. J.

The New Fall Style Derby Hats,
In all grades, from $1 up to the best. Place to buy is
U. B. CRANE'S,
Hats, Shirts and Trunks, 120 West Front Street.

Excelsior Meat Market,
203 LIBERTY STREET,
Sells genuine Jersey pork 12, 14c; sausage 12, 14c; leg spring lamb 14c; leg of mutton 11c; chicken, the very best, 16, 18c; best cuts of porterhouse 20c; prime ribs of beef 16c; pure leaf lard, own make, 13c. My own manufactured sausage is made from Jersey pork only. FRED ENDRESS, Prop.

DRESSMAKING
In response to the continued requests of patrons and friends, I have decided, in addition to continuing my business at home as for years, dressmaking by the day, in a limited number, bringing a helper with me, and supplying styles. French system of cutting.
10 4 tf-c MRS. L. COLES, [illegible]

SIMPLY SUNSTROKE.

That's All That Ailed Young Joseph Pike.

HIS FATHER HAS FULL EVIDENCE.

The Circulation in Plainfield of Stories from the West Are Branded by the Father as an Infamous Attack Upon a Popular Young Gentleman—Joe's Own Story.

Someone has been assiduously circulating in Plainfield with the evident intent of damaging a young man who is well liked by all who know his quiet habits and sensible and gentlemanly deportment, copies of newspapers from the West containing articles about Joseph S. Pike. One of the issues thus being sown broadcast is the Leavenworth T[illegible] Wednesday, Aug. 29, containing [illegible]

[illegible] yesterday a young man known [illegible] Fort Leavenworth as Joseph [illegible] was taken before Probate Judge [illegible], and a brief examination was made [illegible] his sanity. Paresis seems to be his trouble, and it was decided that he be taken to the county jail until further developments. He was of an anarchistic tendency, and several days ago became imbued with the idea that the world was all wrong, and he was one to set about reforming it. His method of reformation was death. He swore he would go right to work on his mission. He had prepared a lecture he was going to deliver. It was to astound the world. The annihilative inspiration came later, and meeting Lieutenant Jasper Brady one evening, he said: "I am crazy, and I have threatened to kill the first man I meet. You are that man and must die." He raised a great blackthorn stick for the purpose, no doubt, of striking the officer, but the latter outwitted him. He did not disarm him. He simply said: "I'll tell you what we will do. I don't mind the killing; you can do that any time. You wait a little while, we will go down town and have the best dinner that can be found in the city, wash it down with some choice champagne and then I can die with a satisfied stomach and you will be able to do your work ever so much better." Pike studied a minute and replied: "I'll do it. It's a d—d fine scheme." The two came to the city together and the first thing Pike knew he was in a chair in the police office and was later in the county jail. He was afterward taken out and given apartments in the Delmonico Hotel with a guard, and remained there until yesterday afternoon, when he was taken to the jail.

He had been a member of the 12th Infantry Band, but later ran a little lunch counter near the Fort. Mr. Brady said yesterday to a reporter that Pike is an heir to $10,250. His father has in the East something over $100,000 that was bequeathed to him. Part of this sum he can use; $41,000, however, is to be divided equally between four heirs, of whom Pike is one.

Mr. Brady says the father has been slow in answering letters and seems to be unusually careless about such an important matter, and remarked: "If it was a son of mine I would not have cared for letters; I would have been here as fast as fire, steam and steel could have brought me."

Among Pike's documents is a letter written to God in care of Lieutenant J. E. Brady, which reads:

To God, Care of Officer Brady; to Dr. Hunter, to Robert Meadow:
Who has been my friends to the last, if you want to see me I have a pass, I am falling fast, as I said before you have been my friends to the last. J. W. P.
Delmonico Hotel.

Pike got away from the hotel yesterday and reached the Bell steam laundry before he was discovered by his colored attendant. He went through the laundry; and when the attendant tried to get in, the door was shut in his face, his manner being excited and Mr. Bell not knowing of the circumstances. Pike was captured in the alley back of the laundry.

At 1 this morning Pike called up The Times by telephone, and said he had a statement to make. He then sent the following letter: "What young man who has the ability will let fortune slip by? A man can become thorough enough in his way to know right from wrong. I ask any man in the city of Leavenworth to say that I as much as ever laid a thumb on him.

"Louis my attendant says, 'You cannot leave the city.' His authority only comes from a doctor. While on the other hand I ask whether or no a man can't come and go when he likes?

"Today while taking a car for the Fort a man steps up and says 'You cannot go.' Very well; I said I would see about that. I walk around to the chief of police. Before reaching there I met Lieutenant Brady of the Post who considered it too hot to say much. He said: 'I will meet you at the Delmonico.'

"I reached the hotel to find two gentlemen who said: 'You'd better come with us, we are deputy sheriffs.' County jail! I defy any man, woman or child to say I ever laid hand on them. What right has Judge Hawn, or any other man, to confine me to the county jail?

"Lieutenant Brady says I tried to slew him with my cane. It is a lie. Dr. Carpenter says, 'you can't go anywhere you please.'

"Dr. Yohe—'Pike is all wrong because Pike's manuscript was all wrong.' Did you ever miss a lesson in school? Pike is thought to be a discharged soldier. Pike is thought this and that and jail goes. 12th Infantry band; 6th Cavalry, discharged. Excellent character—Jail. Can't make a speech; free country, pay for your hall, can't do anything unless you say so. I ask the 12th Infantry soldiers and officers as well whether I remain in jail? JOSEPH W. PIKE."

The writing was plainly spelled, some few words being misspelled. The letters are large, though they seem to have been written in an inconvenient place Pike will perhaps remain in jail, until something further is heard from his parents at Plainfield, N. J.

With the desire of having justice done the young man thus attacked, and who is now living among his Plainfield friends and associates, The Press today sought to investigate the truth of the matter, with the purpose of setting at rest the idle stories. One of its reporters saw the young man's father, Noah W. Pike of East Front street, who said that the whole affair was the work of his son's enemies. The young man had been falsely arrested when suffering from an attack of sunstroke and held for examination when he should have been in a hospital. Mr. Pike has a stack of papers and letters from physicians, lawyers and prominent men in Leavenworth, which testify to the young man's good character and perfect sanity. Joe had been detained by the police for only a day, as many new friends went to the rescue and secured his release when they learned that his enemies had seized upon the sunstroke as an excuse for causing his arrest.

The Press has once before denied the report that Joe was in trouble in the West, and it is glad to be able to make the authoritative announcement that the senior Mr. Pike has abundant documentary evidence to refute all the malicious stories which evil-minded people based upon the young man's unfortunate temporary illness.

JOE'S OWN STORY.

Since the above was written, Joe called at The Press office and told a long story about his case. He said that his attack in Leavenworth was brought on by overwork, worry and excessive heat.

He said he had kept good habits and tried to live so that his father would be proud of him. He had bought his discharge from the army, and had done a good business with his lunch counter.

After being kept guarded and cared for, for two weeks, he was sent home to Plainfield, but his domestic relations were such that he had worried himself sick again.

"Today"—said he—"I have my old pain in the head back again. I need care and comforts that I cannot get at home. I am kept in constant worriment, and, feeling that if I do not get the treatment I need I shall really lose my mind, I went to Dr. Cooley today and submitted my case. He said I needed quiet, and good treatment; he asked me why my father, who gets $200 a month income and has no house rent to pay, did not provide for me. I told him it was not all my father's fault, though I did feel that he ought to be more liberal with me.

"I told the doctor I saw no hope except to be sent to the asylum. He said I only needed mild treatment, and advised me to go to Judge Coddington, state my case, and since I was without funds have him commit me to the asylum as a care on the county.

"I was going to see the Judge when father told me a Press representative had been to see him. I determined to let the people know through The Press of my unhappy condition."

This and much more Joe told The Press, and asked that the story be published as it might rally his friends and the public to his help.

COUSINS FALL OUT.

TURBULENT SEQUEL TO A DOUBLE WEDDING.

Cooperative Housekeeping Ideas Fail in the Case of These Fourth-of-July Couples.

A complicated family row excited the residents of upper Manning avenue between 7 and 8 last evening. Abuse almost led to blows, but Chief Marshal Pangborn and Justice Crosley were summoned in time to keep matters quiet.

The story goes back to last Fourth-of-July when two cousins, Joseph and Winslow Carson, celebrated the day in spite of their English inclination by participating a double wedding. They immediately decided to go on together and took their brides to Hackman Patrick Lynch's house, the last one on the right side of Manning avenue. Each of the men agreed to pay half the rent to Landlord Lynch and each lived in peace in his half of the house all through the Summer.

The first of October Winslow and his wife got work in the city, the man in a Fifth street residence and the woman on Sixth street. Both Joseph and Winslow paid their half of the rent to October 4. Then the landlord said he wanted to raise the house and gave the two families the privilege to remain in the dwelling this month without paying rent. Joseph decided to move November 1 to the new house which the hackman is building next door.

So Winslow looked up his rooms and went to live with his employer. Last evening he went with his wife to their old home to see how things were progressing. They found that Joseph had taken boarder to live with him, and as the newcomer would crowd them he had decided to use his cousin's rooms also.

Accordingly, he had broken into Winslow's apartment and thrown all of the furniture and household belongings outdoors. First he made a great pile on the stoop and then he heaped the rest on the sidewalk. When Winslow and his wife approached he began to talk and finally took off his coat and prepared to fight. He had paid no rent and had no right to Winslow's part, but he seemed terribly mad when his cousin asked for an explanation.

Winslow did not try to soothe his cousin but went at once to Chief Pangborn's home. The Chief told Justice Crosley and the two explained to Joseph what would happen if he did n't hurry up and put the goods back. Joseph hurried, and quiet reigned once more.

—Putnam & DeGraw have the greatest bargain in the shape of collars and cuffs ever offered to the public. Read their ad, then go and buy.

Children Cry for Pitcher's Castoria.

When Baby was sick, we gave her Castoria.
When she was a Child, she cried for Castoria.
When she became Miss, she clung to Castoria.
When she had Children, she gave them Castoria.

DR. RICHARDS OBJECTS.

He Claims the Right to Exercise His Judgment.

CHURCH DOCTRINE NOT INFALLIBLE.

The Crescent Avenue Pastor Speaks Against Binding Every Clergyman and Elder by the General Assembly's Decision in the Briggs Case.

The judicial commission appointed by the Presbyterian Synod to examine the complaint made by Dr. Haley of Newark in the Briggs controversy submitted a report yesterday. It is against the Newark Presbytery and in favor of Dr. Haley, and was adopted after a short discussion. The report reads as follows:

"The commission unanimously sustains the complaint so far as it refers to the first part of resolution No 1: that is to say, the Presbytery of Newark erred in informing those under its care that judicial decisions by the General Assembly are binding upon the church unless and until reversed by a subsequent assembly.

"The phrase 'unless and until reversed by a subsequent assembly' ought not to have been adopted by the presbytery, for the reason that an assembly cannot reverse the judicial decision of a previous assembly, as all jurisdiction in a given case ceases with the assembly which tries the case, yet assemblies have corrected palpable errors of process when such have been shown.

"With regard to the matter of doctrinal declarations or deliverances the commission adjudges that the General Assembly is the highest judiciary in the church and its interpretations of the doctrines of the confession of faith are to be received with the obedience due to the body, but such deliverances become law only when approved by the General Assembly, or when embodied and set forth in a judicial decision by the assembly.

"The doctrine of inerrancy declarations by the General Assembly, which declarations prompted the Presbytery of Newark to adopt the papers complained against, is now the law of the church, having been judicially settled in the Briggs case, and is therefore binding upon every minister and elder of the Presbyterian Church."

Rev. W. R. Richards, D. D., of Plainfield, and Cornelius H. Clark, members of the commission, except to so much as the report sets forth in the following: "And is therefore binding upon every minister and elder of the Presbyterian Church." Dr. Richards made a brief explanation of his exception, stating that he believed a person could have his belief differing somewhat from the church's doctrines and yet be a good Presbyterian.

Dr. Dixon made a lengthy address, in which he stated that it was the law of the church for one to keep his ordination vows, which bound one to the will of his brethren in the Lord. We must actively agree or passively submit to the laws of the church or else leave it.

The report was adopted with only a few dissenting votes.

BLAZE FROM OILY RAGS.

Quenched in Its Incipiency by the Gallant Firemen.

Chief Grant and Policeman McCue were on Third street near Liberty at 5 yesterday afternoon when they heard shouts of "Fire". The Chief pulled Box 34 while McCue ran to the house of Lawrence Green, 515 West Third street, and commenced to keep back the crowd which was already filling the street.

The firemen stretched two lines of hose as usual, but found use for the extinguishers only. The blaze was in a room on the second story. It started in a heap of oily rags and ran up the side of a closet door. The painting of the woodwork and the repairing of the plaster where the firemen tore holes in it will probably cost $1.50. The loss is covered by insurance.

The Carmon-Nelson Match.

A large crowd of trap-shooters paid admission to enter the grounds of the Dunellen Gun Club yesterday to witness a pigeon match between W. Carmon of Dunellen and Dr. Nelson of New Market, to shoot at ten live birds, 28 yards rise, 80 yards boundary. The wind was very strong, and the birds were a fine lot, which proved too fine for Carmon, as the doctor won the match, killing 7 to Carmon's 6, out of ten. This match had been the talk of the boys for the past three months, and they all thought Carmon would win easily.

W. Sisty and Thomas Brantingham shot a match at 25 targets. Tom shot in fine form, and easily won the match.

Trade Temple Tourney.

Scores made on the Board of Trade alleys last night were:

Williams	165	Rogers	155
Meeker	216	Schutt	172
Bamberger	177	Doane	142
Emmons	167	Gavin	161
Schutt	133	Petrie	137

—The case on contract of Carl Heimerle against Wm. J. Buttfield was tried in Justice Newcorn's Court this morning. Decision was reserved until Monday. Heimerle sues for $30 for training a horse to saddle, and $25 for boarding the same horse a month.

ENLIGHTENMENT

enables the more advanced and Conservative Surgeons of to-day to cure many diseases without cutting, which were formerly regarded as incurable without resort to the knife.

RUPTURE or Breach, is now radically cured without the knife and without pain. Clumsy Trusses can be thrown away!

TUMORS, Ovarian, Fibroid (Uterine) and many others, are now removed without the perils of cutting operations.

PILE TUMORS, however large, Fistula and other diseases of the lower bowel, are permanently cured without pain or resort to the knife.

STONE in the Bladder, no matter how large, is crushed, pulverized, washed out and perfectly removed without cutting.

For pamphlet, references and all particulars, send 10 cents (in stamps) to World's Dispensary Medical Association, No. 663 Main Street, Buffalo, N. Y.

C. E. CONFERENCE.

PLAINFIELD LOCAL UNION ENJOYS REUNION.

Two-Minute Reports from the State Convention Delegates—A North Plainfield Church Added.

Two hundred and fifty enthusiastic Christian Endeavorers attended the Fall Conference of the Plainfield Local Union held in the First Presbyterian Church of Dunellen last evening.

The meeting opened with a song service of fifteen minutes, led by Horace J. Martin of Trinity Reformed Church. E. M. Cave, president of the Local Union, then commenced the regular meeting with a short prayer. Singing by the congregation followed, and Rev. A. I. Martine of the First Presbyterian Church of Dunellen read a portion of Scripture, after which he offered prayer.

A selection was rendered by the regular choir, in which J. E. Low, tenor, sang the solo part.

Mr. Cave introduced Rev. C. L. Goodrich, of the Plainfield Congregational Church, speaker of the evening. His theme was "For Christ in These Days". He spoke of the motive of the Christian Endeavor society, and its strength and said that the motive meant not only belief but also work; the cross an emblem of our loyalty to Christ, has been borne in many places in His name. We should do something for those that He loves, and not be content with merely showing our loyalty by wearing badges and pins. One work of the Christian Endeavor is to bring the churches together and unite them. Our aim must be to save all we can outside of the church; we must work outside of the church as well as in. There is plenty of work for young women and young men to do that the pastor cannot; the Christian Endeavorer should do it.

After Mr. Goodrich's address, a collection was taken, and Miss Elizabeth Blair and Miss Mabel Brunson sang a pleasing duet.

A report of the Spring Conference held in South Plainfield last May was read by Miss Hawkins, the Local Union Secretary, and the delegates to the convention at New Brunswick gave two-minute talks. The following delegates spoke: Mr. Harris, South Plainfield; Mrs. Schwenk, Marconier; Rev. Mr. Peterson, Seventh-Day Baptist Church of New Market; Rev. Mr. Fletcher, First Baptist Church, New Market; Mr. Anthony, Trinity Reformed Church Plainfield; Miss Elfleda Whiting, Congregational Church, Plainfield; Mr. Barnes, First Baptist Church, Plainfield; Miss Dunlap, Warren Mission; Miss Luella Clawson, Seventh-Day Baptist Church, Plainfield. The report from the First Presbyterian Church of Plainfield was read by the secretary. After the two-minute talks, the secretary, who had been sent as delegate from the Local Union, made her report.

The Christian Endeavor society of the German Reformed Church of North Plainfield was elected a member of the Local Union, and the president announced that the nominating committee for the coming election of officers would consist of representatives from the following churches: Trinity Reformed Church, chairman; Congregational Church, Park Avenue Baptist Church, First Baptist Church of New Market, South Plainfield, German Reformed Church, Warren Mission, Washingtonville, Seventh-Day Baptist Church of Plainfield, First Presbyterian Church of Plainfield.

After a closing hymn, Rev. Mr. Fletcher pronounced the benediction.

The Plainfield contingent brightened their homeward journey with familiar C. E. songs.

THE A. P. A. OATH.

Rev. Father Murphy Asks People to Read and Judge for Themselves.

TO THE EDITOR OF THE DAILY PRESS:—As you published in last evening's edition of your paper a statement seemingly harmless and unprejudiced, regarding the principles of the A. P. A., will you kindly publish today the oath of the association, a copy of which I enclose? By so doing you will give your readers an opportunity of deciding for themselves on the merits of this un-American society, and you will also oblige,

Sincerely yours,
F. J. MURPHY.
Plainfield, N. J., Oct. 19, 1894.

THE A. P. A. OATH.

I do most solemnly promise and swear that I will use my influence to promote the interest of all Protestants everywhere in the world; that I will not employ a Roman Catholic in any capacity if I can procure the services of a Protestant; that I will not aid in building, or in maintaining, by any resources any Roman Catholic church or institution of their sect or creed whatsoever, but will do all in my power to retard and break down the power of the Pope; that I will not enter into any controversy with a Roman Catholic upon the subject of this order, nor will I enter into any agreement with a Roman Catholic to strike or create a disturbance whereby the Roman Catholic employes may undermine and substitute the Protestants; and that in all grievances I will seek only Protestants and counsel with them, to the exclusion of all Roman Catholics, and will not make known to them anything of any nature matured at such conferences; that I will not countenance the nomination, in any caucus or convention, of a Roman Catholic for any office in the gift of the American people, and that I will not vote for, nor counsel others to vote for, any Roman Catholics; that I will endeavor at all times to place the political positions of this Government in the hands of Protestants. (Repeat) To all of which I do most solemnly promise and swear, so help me God. Amen.

—County Physician O'Reilly came from Elizabeth yesterday afternoon and gave a permit for the burial this afternoon of Henry Huff.

—William Clawson left his dog in his barber-shop on Liberty street the other night. The dog did n't like it, and jumped through a pane of glass in the front window.

TORTURED THIRTY YEARS.

His Suffering Ended After Using Munyon's Rheumatism Cure.

Mr. George Smith, of Tacony, Pa., says: "I suffered from rheumatism for 30 years, and had so many severe attacks that some of my joints were twisted out of shape. At times I suffered terrible pain, and, although I tried many remedies, I never obtained any permanent relief until I procured Munyon's Rheumatism Cure. The action of this remedy was wonderfully quick, and although I have only taken a small quantity, I consider myself permanently cured."

Munyon's Rheumatism Cure is guaranteed to cure rheumatism in any part of the body. Acute or muscular rheumatism cured in from one to five days. It never fails to cure sharp, shooting pains in the arms, legs, sides, back or breast, or soreness in any part of the body in from one to three hours. It is guaranteed to promptly cure lameness, stiff and swollen joints, stiff back, and all pains in the hips and loins. Chronic rheumatism, sciatica, lumbago, or pain in the back are speedily cured.

Munyon's Homœopathic Home Remedy Company, of Philadelphia, put up specifics for nearly every disease, which are sold by all druggists, mostly for 25 cents a bottle.

CHRYSANTHEMUM TEA.

ANOTHER JOYOUS TIME IN GRACE M. E. CHURCH.

The Ladies Aid Society Responsible for This Delightful Repetition of Former Successes.

The simple announcement that something is to be held in Grace M. E. Church is sufficient to attract a crowd. The women of this active little church have gained a most enviable reputation for carrying on both spiritual and social work.

When it became known that they were going to give a chrysanthemum tea, everyone in the church planned to go, and representatives from their sister churches were just as eager.

The tea was given last evening, under the very able direction of the Ladies Aid Society, and as a result everyone present was delighted.

The church was tastefully decorated with a profusion of chrysanthemums and other choice flowers, by the artistic hands of Mrs. W. H. Griffin and Mrs. Taft; and the effect was exceedingly pleasing.

In the primary department room a long table, heavily laden with all the edibles of the season, was very tempting, and the small price of twenty-five cents was a mite for such a mighty supper. After all had partaken of this most excellent meal, they adjourned to the main room of the church, where an excellent literary and musical programme was enjoyed.

Mrs. Griffin and Mrs. Taft had charge of this also, but prevailed on good-natured Dr. Carroll to announce the several numbers.

The opening selection was a charming piano duet, by the Misses Mabel and Luella Benner, which for general merit could not have been excelled. Then Clarence Mills, apt pupil of P. Ludwig Conde, was introduced; the audience was delighted over his marvelous execution on the violin, and a hearty encore resulted. This was followed with a well-executed piano solo by Miss Lizzie Joseph, which was much appreciated.

The audience was given a treat when James and George Downey were introduced. Their selections on the mandolin and zither produced the greatest applause, and several encores were asked for. Clarence Mills again favored the people with a select violin solo.

George Downey gave an amusing recitation which was hugely enjoyed. In concluding the programme the Downey brothers again rendered some choice selections.

The able Committee on Supper was Mrs Valliant, chairman, Mrs Carroll, Mrs Stevens, Mrs Vermeule, Mrs Loomis, Mrs Lutkins, Mrs Hummer, Mrs Garey, Mrs Winckler, Mrs Shepard, Mrs William Lunger, Mrs Carney, Mrs Schuck, Mrs Townsend, Mrs Randolph, Mrs James Lunger, Mrs Smalley, Miss Belle Lunger, and Mrs Charles Hummer.

Those who looked after the check table were: Mrs L A Hummer, Mrs W H Griffin, Misses Grace and Alice Carroll, and Miss Clara Steiner.

—George W. Rockfellow has added a new gray horse to his delivery outfit.

MYSTERIES!

The Nervous System the Seat of Life and Mind. Recent Wonderful Discoveries.

No mystery has ever compared with that of human life. It has been the leading subject of professional research and study in all ages. But notwithstanding this fact it is not generally known that the seat of life is located in the upper part of the spinal cord, near the base of the brain, and so sensitive is this portion of the nervous system that even the prick of a needle will cause instant death.

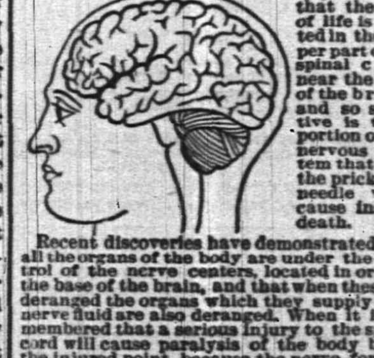

Recent discoveries have demonstrated that all the organs of the body are under the control of the nerve centers, located in or near the base of the brain, and that when these are deranged the organs which they supply with nerve fluid are also deranged. When it is remembered that a serious injury to the spinal cord will cause paralysis of the body below the injured point, because the nerve force is prevented by the injury from reaching the paralyzed portion, it will be understood how the derangement of the nerve centers will cause the derangement of the various organs which they supply with nerve force

Two-thirds of chronic diseases are due to the imperfect action of the nerve centers at the base of the brain, not from a derangement primarily originating in the organ itself. The great mistake of physicians in treating these diseases is that they treat the organ rather than the nerve centers which are the cause of the trouble.

DR. FRANKLIN MILES, the celebrated specialist, has profoundly studied this subject for over 20 years, and has made many important discoveries in connection with it, chief among them being the facts contained in the above statement, and that the ordinary methods of treatment are wrong. All headache, dizziness, dullness, confusion, pressure, blues, mania, melancholy, insanity, epilepsy, St. Vitus dance, etc., are nervous diseases no matter how caused. The wonderful success of Dr. Miles' Restorative Nervine is due to the fact that it is based on the foregoing principle.

DR. MILES' RESTORATIVE NERVINE is sold by all druggists on a positive guarantee, or sent direct by DR. MILES MEDICAL CO., Elkhart, Ind., on receipt of price, $1 per bottle, six bottles for $5, express prepaid. It contains neither opiates nor dangerous drugs.

Sold by A DJ Mallinson, 205 North Avenue, opp station

BAMBERGER'S,

"THE ALWAYS BUSY STORE,"

Newark, N. J.

The Grand Fall Opening

and the formal display of our magnificent and unparalled assortment of

FALL GOODS

takes place this week. Our showing of

Cloaks. Millinery. Dress Goods. Silks, Upholstery, Boys' Clothing and Infants' Wear

stands without equal. Owing to a popular demand, we have added a department for the sale of

Ladies', Misses', Children's and Boys' Shoes.

where we shall follow the same principle of giving more for the money than other stores—as in other departments. Mail orders promptly filled. Samples sent cheerfully on request.

L. BAMBERGER & CO.,

147 and 149 Market Street,

Near Broad Street, Newark, N. J.

We are showing a very handsome line of Ladies' and Misses' Coats for winter wear. New style, long tight Coats, single and double breasted, in all-wool material, for $5 98.

See us on Winter Underwear for ladies, gentlemen and children. We have the right kind at right prices.

1,000 pieces all-silk satin ribbon

No.	5	7	9	12	16	22
	5c	6c	8c	11c	12c	14c

TO HORSE OWNERS—

We have received 500 of the celebrated 5-A horse blankets and will sell them 25 per cent. under their regular value.

One of the many reasons for the immense business we are doing is the exceedingly low prices we are asking and the complete assortment throughout every department.

WHITE, OF Plainfield.

The Two Van's.

THE CORSETS

have come and will be sold for

19 cents a pair.

Sizes 24, 25, 26, 27, 28, 29, 30. The Lace Curtains have come. They measure 3 yards long and are tape bound. They will be sold for

99 Cents a Pair,

including 5 foot hardwood pole and brass trimmings, all complete,

99 Cents.

Van Emburgh & Son.

The International Fur Store,

114 Park avenue, Plainfield.

Will demonstrate to its patrons tomorrow that New York dry goods house prices for Furs are simply not in it with them. They promise to offer dress trimmings and capes at 50 to 100 per cent. below the lowest New York prices. They are doing this to show Plainfielders that they can buy cheaper at home than elsewhere. Besides they guarantee for a year every article they sell.

M. M. DUNHAM,

Real Estate and Insurance,

7 East Front Street.

CUT ROSES, CARNATIONS AND VIOLETS

Flowers furnished for weddings, funerals, etc., n bunches, bouquets or design.

MILES,

Somerset st., Johnston's drive, terminus of electric railroad. 2 17 tf

NEUMAN BROS.,

THE POPULAR WATCHUNG AVENUE GROCERS,

are receiving weekly a large supply of selected Apples—the noted varieties, Rhode Island Greenings, the famous Snow Apple, Bell Flowers, Northern Spies, King's Baldwins, Famous Pippins and other varieties; a complete line of Fancy Groceries; our own brand of maple syrup, the finest quality.

NEUMAN BROS.

1894 TAXES

Notice is hereby given to the tax-payers of the City of Plainfield, that the taxes assessed in said city for the year 1894 are now due and payable, and that if the said taxes are not paid by the

20th Day of December Next,

the names of the defaulters, with their respective taxes, will be returned to the City Judge for prosecution.

The Commissioners of Appeal

in cases of taxation, will meet in the Council Chamber on the FOURTH TUESDAY IN NOVEMBER, next, the 28th, and sit from 2 p. m. until 5 p. m., or longer if found necessary, to dispose of all cases submitted to them for consideration.

JOHN JOHNSON,
Collector of Taxes.

Dated Plainfield, N. J., Oct. 1, 1894. 10 17 td

Vanity

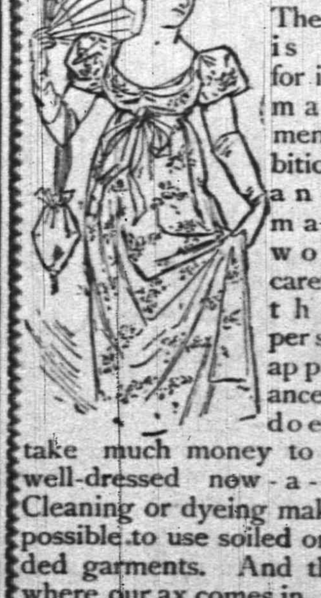

is a virtuous vice. The world is better for it. It makes men ambitious—and it makes women careful of their personal appearance. It doesn't take much money to keep well-dressed now-a-days. Cleaning or dyeing makes it possible to use soiled or fadded garments. And there's where our ax comes in. We are in the Cleaning and Dyeing business. Our cleaner is ready, and our dyer has his fall shades mixed.

Ask for our little booklet "Re-Freshing Thoughts." It tells about cleaning men's clothing.

HILLIER & Co.,

175 North ave

Our Terrestrial Bawl!

Values. Values. Values.

We know that not within a quarter of a century have we sold Clothing so cheap as now. We know that we are giving this Fall

Phenomenal Values in Clothing.

Whether you need a new suit or overcoat for yourself or clothing for the boys

HERE'S THE SPOT.

HERE'S THE SPOT.

To which your every visit will be a source of pleasure and profit.

Our All-Wool Men's Suits $10.00,

are beyond the reach of competition. Plenty of better ones at $12, $14, $16 and $18. Choice fabrics, perfect fitters, elegant in make and trim,

Immense Values.

MC GREGOR & CO.,

850 and 852 BROAD ST.,

NEWARK, N. J.

SAVE MONEY

On Your Saturday's Needs.

This is only a specimen of the many items—A good 50c Merino shirt and drawers for 39c; an extra 60 per cent wool shirt and drawers worth 75c, for 50c; 25 dozen unlaundried shirts ("Edsall's special" made the best possible from Utic Nonpareil Muslin, linen bands and bosom, reenforced back and front, regular 75c shirt, special price is 59c; a genuine "Cape tan" driving glove for men, worth 75c, for only 55c; and do lined for 73c, worth $1. See window, open front shirts 99c.

HERE are a few specials that will be put on sale Saturday night only from 8 to 10 o'clock—100 dozen ladies' white fine embroidered handkerchiefs, new goods, worth 29 to 39c, Saturday night 8 to 10 o'clock, at only 16c; there will be a rush for them no doubt.

A special lot of stick pins selling from 8 to 10c, Saturday night 8 to 10, your choice 5c.

A special lot of breast pins selling from 25 to 35c. Saturday night 8 to 10, only 10c.

A special lot of Sterling silver rings, plain and turquoise setting, selling 25 to 50c, Saturday night 8 to 10, only 19c.

The Big 7c Sale in the Basement

will close Saturday night at 10 o'clock. We can't begin to mention the hundreds of bargains all through our immense store. Come in, come in, and see for yourself. You can save money by trading at

EDSALL'S

Commercial Palace, Babcock Build'g

WEAR THE BURT & PACKARD

"Korrect Shape."

Our $3, $4 and $5

Shoes for Men

are made by the three most reliable manufacturing firms in the country—Johnston & Murphy, Burt & Packard, Heywood. Our storm shoes for men are absolutely waterproof.

Doane & Edsall.

GREEN GOODS MEN AT WORK.

A Southerner's Money Saved by the Philadelphia Police.

Philadelphia, Oct. 19.—The intervention of the police has probably saved $350 for William L. Fulton of Savannah, Ga., as otherwise it would have been in the hands of green goods sharpers. Fulton came north with a man named Ziba King, of Waycross, Ga., for the purpose of purchasing greengoods with his $350. King is alleged to be a steerer for the greengoods men and took Fulton and another man named Johnson to New York. They arrived there Monday but found that the stirring up of the police circles by the Lexow committee made it impossible for them to do business in New York. Accordingly they came here and Johnson left them and went to Detroit. The suspicious action of the pair led to their arrest and they were locked up on the technical charge of conspiracy. Fulton stated at the police station that he was in the grocery business and that financial embarrassment had led him to borrow $350 and come north with King to buy green goods.

Fitzsimmons-Corbett Dispute Settled

New York, Oct. 19.—The dispute between James J. Corbett and Robert Fitzsimmons over the insertion of a clause in the articles of agreement to govern their coming battle relative to the Police Gazette belt, has been amicably settled. Captain Glori, the manager of Fitzsimmons, called at the Herald and said that "Bob" had decided to allow the disputed clause to remain unchanged.

Eagle Bakery,
206 LIBERTY ST.
Baked beans, brown bread, Saratoga chips Imperial Bread. Special care taken with the above. Orders promptly delivered. 9 1 tf

—IS—
Your Bike Worth $2
Suppose it is stolen or lost, what protection have you? None of course. Why not, therefore, protect your wheel with us? We will for the sum of $2 for the first year and $1 for every year thereafter, protect your wheel against loss or theft. Should you lose your wheel we give you one to use for 30 days, and should we be unable to return you your wheel at the expiration of 30 days, we will give you a NEW machine of the make you lost.
THE WHEELMEN'S PROTECTIVE Co. New York.
W. H. Rogers, Agt.
408 WEST 5th ST.
All wheels bought from me will be insured free of charge for one year. 4 27 y

Joseph E. Mosher,
Agent for
H. J. Havden & Co.,
WAR CLAIMS ATTORNEYS, WASHINGTON, D C
All claims put in our hands will receive prompt attention.
Call at the Crescent Cigar Store for fine cigars

IF YOU WANT
Good Oats, go to W. J. Tunison. If you want good feed, go to W. J. Tunison. If you want good hay, go to W. J. Tunison. If you want good flour, go to
W. J. TUNISON.

"Quality not quantity" my motto.
Pure Goods, Clean Goods, **H. M. Goods**
At Gardner's Bakery,
41 Somerset st. 7 6 t

Lusardi & Co.,
No. 120 North Ave.,
Will be pleased to serve their friends and the public generally with first-class fruits and confectioneries, cigars, etc. Fresh roasted peanuts every day 5c. quart.
Branch stores 205 West Front st., and Front and Somerset streets

Tel. 29B Established 1878.
ADDIS & SON,
PLUMBING AND HOT WATER HEATING.
Have your plumbing system tested with the Smoke process under pressure, preparatory for the sewerage system.
Opp Roberts's Livery. 132 North Ave.

VAN BUREN & TIMPSON,
Real Estate and Insurance
163 North ave., Opp. Station
60 Cedar street, New York City.

Plainfield Packing House,
153 West Front Street.
Fresh hams............14c
Fresh shoulders............12c
Fresh pork............14c
Fresh sausage............13c
Our sausage is guaranteed to be made from PORK ONLY, and the purest spices alone are used.
ULRICH & BLATZ, Props

J. W. VAN SICKLE,
Dealer in all kinds of
Fresh and Salt Meats
GAME IN SEASON.
New No. 122, North Ave., Plainfield
Telephone 148 B. Orders called for and delivered promptly.

Carty & Stryker
Groceries, Fruits and Vegetables,
CHEAP FOR CASH,
CENTRAL AVE. AND SECOND STREET.
If you will kindly favor us with your order, it will receive prompt attention.
Don't forget the place, corner Central venue and Second street 11 23 tf

Lawn Seed, Garden Seed,
Fertilizers, Garden Tools,
AND
Housefurnishing Goods.
Furnaces, Heater work, Plumbing, Hardware.
A. M. GRIFFEN,
13 East Front Street.

TAKE THE BEST
CURE THAT COUGH WITH SHILOH'S CURE
25cts, 50cts. and $1.00 Bottle. One cent a dose.
THIS GREAT COUGH CURE promptly cures where all others fail, Coughs, Croup, Sore Throat, Hoarseness, Whooping Cough and Asthma. For Consumption it has no rival; has cured thousands, and will CURE YOU if taken in time. Sold by Druggists on a guarantee. For a Lame Back or Chest, use SHILOH'S BELLADONNA PLASTER.25c.
SHILOH'S CATARRH REMEDY.
Have you Catarrh? This remedy is guaranteed to cure you. Price, 50cts. Injector free.
Sold by all druggists. 8 14 y

TOWNSEND'S
MARBLE AND GRANITE WORKS,
SOMERSET STREET.
OUR MOTTO—Good work, good material at fair prices. 8 4 y

J. M. HARPER, Agent,
Bargains in All kinds of
STATIONERY
411 Park avenue, Plainfield, N. J.

Gold Dollars for Fifty Cents.
—NO.—
BUT FULL VALUE.
C. E. MORSE, Painting and Paper Hanging, 37 Chatham street.

WM. D. THICKSTUN,
Real Estate and Insurance,
197 North ave. 10 1 tf

E. H. HOLMES
DEALER IN
COAL and WOOD,
YARD—No. 34 Madison Avenue. Also Office for coal orders with Woolston & Buckle, 27 North avenue.

PASSAIC VALLEY DAIRY
PURE MILK from Jersey cows delivered at residence. Our Jersey Cream is rich and pure. Orders by mail promptly attended to.
J. C. COOPER,
8 21 tf Plainfield, F.

When the doctor orders medicine in the middle of the night for the sick one, what will you do—how will you get it? Remember that
E. J. RICHARDS,
Proprietor of the
Gem Pharmacy,
Corner 4th and Liberty sts.
Resides in the building and a night bell here is quickly answered.

J. T. VAIL,
Real Estate and Insurance,
177 NORTH AVENUE.
Blue Stone Flagging, &c. 9 2 tf

WOOLSTON & BUCKLE,
141 and 145 North avenue.
New Line of Wall Papers
20 PER CENT. LESS
Than last year's prices. Last year's stock at
Great Reductions.
Painters' Supplies.

L. L. MANNING,
Marble and Granite Works
Cor. Central Ave. and Front st., opp. First Baptist Church
Over 150 monuments and headstones to select from. Prices never so low.

W. L. DOUGLAS $3 SHOE IS THE BEST. NO SQUEAKING.

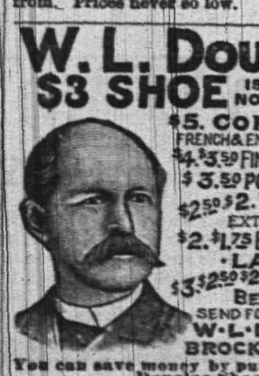

$5. CORDOVAN, FRENCH & ENAMELLED CALF.
$4. $3.50 FINE CALF & KANGAROO.
$3.50 POLICE, 3 SOLES.
$2.50 $2. WORKINGMENS EXTRA FINE.
$2. $1.75 BOYS' SCHOOL SHOES.
LADIES $3. $2.50 $2. $1.75 BEST DONGOLA.
SEND FOR CATALOGUE
W. L. DOUGLAS, BROCKTON, MASS.
You can save money by purchasing W. L. Douglas Shoes,
Because, we are the largest manufacturers of advertised shoes in the world, and guarantee the value by stamping the name and price on the bottom, which protects you against high prices and the middleman's profits. Our shoes equal custom work in style, easy fitting and wearing qualities. We have them sold everywhere at lower prices for the value given than any other make. Take no substitute. If your dealer cannot supply you, we can. Sold by
A. WILLETT.
7 2 5m-eod

A LADY'S TOILET
Is not complete without an ideal
COMPLEXION POWDER.
POZZONI'S
Combines every element of beauty and purity. It is beautifying, soothing, healing, healthful, and harmless, and when rightly used is invisible. A most delicate and desirable protection to the face in this climate.
Insist upon having the genuine.
IT IS FOR SALE EVERYWHERE.

Wall Paper Put up
Carpets Put down
WINDOW SHADES Hung
Glass Put in
Bicycles almost given away
Glass, Paints, Oils, Brushes, Mouldings, Kalsomine, Stationery—almost everything in these lines,
EDWARD LOVE,
Corner North and Watchung aves.

JAMES E. BAILY,
97 Jackson avenue, Plainfield, N. J.
Trucking of All Kinds Done
Two and four-horse vans and trucks. Particular attention given to moving furniture and pianos. Satisfaction guaranteed. 3 26 tf

PLAINFIELD SOUVENIR
SOLID SILVER SPOONS,
COLLIER'S,
103 PARK AVENUE.
ESTABLISHED 1869.

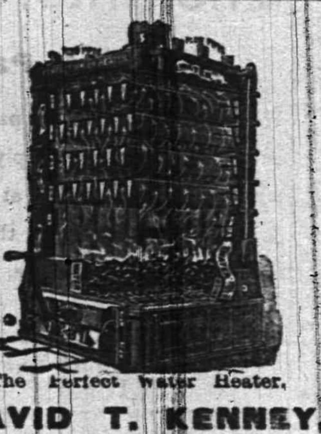

The Perfect Water Heater.
DAVID T. KENNEY,
PRACTICAL PLUMBER.
SANITARY APPLIANCES
193 North Ave., opp. Railroad Station
Hot water boilers, warm air furnaces; extensive stock of goods displayed. Porcelain bath tubs, water closets and washstands. Perfect ranges, boilers and furnaces a specialty. Estimates furnished 3 13 t

EDWIN B. MAYNARD
Hair Cutting and Shampooing.
Tonsorial Parlor, 204 Park ave., Plainfield, N. J. Ladies shampooing and childrens hair cutting a specialty. 10 19 t

HENRY C. ADAMS,
Real Estate and Insurance,
197 North ave., Opp. Station

H. DeMOTT,
With livery attached,
UNDERTAKER AND EMBALMER,
176 Somerset Street, Plainfield, N. J. 6 13 y

CODDINGTON'S
FURNITURE AND FREIGHT
EXPRESS.
OFFICES—34 West Front street; 19 Park avenue. Post Office Box 33.
PIANO MOVING A SPECIALTY. Large covered trucks. Goods sent to any part of the country. Charges reasonable. Satisfaction guaranteed 11 30 tf

L. PAOLI & CO.,
Fruits, Confectionery, Temperance Drinks, Segars, Etc.,
128 NORTH AVENUE,
FRESH ROASTED PEANUTS EVERY DAY, 5 CENTS A QUART.
I take this method of informing my friends and the public in general that I am again in business at the old stand. I solicit your patronage. Will not be undersold by any in the business. Store will close at sundown on Friday and open at sundown on Saturday night. 8 1

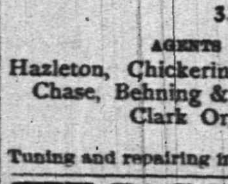

VANDERBEEK & SATTELS,
33 Park Avenue
AGENTS FOR
Hazleton, Chickering Pianos, A. B. Chase, Behning & Son, Story & Clark Organs.
Tuning and repairing in all its branches.

FISCHER PIANOS.
ESTABLISHED 1840.
Nearly 100,000 Now in Use.
RECEIVED HIGHEST AWARD, WORLD'S FAIR, CHICAGO.
EASY TERMS,—EXCHANGED.
Catalogue mailed on application.
110 FIFTH AVE., cor. 16th St., N. Y.

AN IDEAL FAMILY MEDICINE
For Indigestion, Biliousness, Headache, Constipation, Bad Complexion, Offensive Breath, and all disorders of the Stomach, Liver and Bowels.
RIPANS TABULES
act gently yet promptly. Perfect digestion follows their use. Sold by druggists or sent by mail.
RIPANS CHEMICAL CO., 10 Spruce St., N. Y.

MEDICATED
Sulphur and Vapor Baths,
followed by a thorough rubbing with alcohol; a wonderful help for rheumatism and skin diseases. For men only; hours 8 to 11 a. m., 1 to 6 p. m. H. HORNBERG, 24 North ave., Plainfield, N. J. Refers to Drs. Probasco, Endicott, Fritts, Tomlinson, Geo. W. Rockfellow and T. S. Armstrong. 6 27

Carpenters and Builders.

THEODORE GRAY,
MASON AND CONTRACTOR.
Estimates given, repairing promptly attended to. Residence 117 Hillside ave. 3 25 y

JOHN P. EMMONS
—Mason and Builder.—
Washington avenue and Prospect place
NORTH PLAINFIELD, N. J.
Jobbing promptly attended to. 11 14 tf

D. L. HULICK,
CARPENTER,
And General Jobber.
Contract Work and Mantels a Specialty.
Jobbing Promptly Attended To.
Orders may be left at Bremmer's Clothing Store, 26 Somerset street, or sent by mail.
Residence 178 Duer st. 6-8-tf

PEARSON & GAYLE,
Carpenters and Builders.
RESIDENCE—W. J. Pearson, No. 15 Vine St.
E. E. Gayle, No. 13 Vine St.
ALL WORK PROMPTLY ATTENDED TO 7-11-tf

JOHN T. ODAM
PLAIN AND ORNAMENTAL;
Slate Roofer and Repairer
Residence, cor. Arlington ave. and 6th st. Yard, near Freight House. P. O. Box, Plainfield, N. J. New work warranted for one year. Slating over shingles. 3 10 y

GEO. W. STUDER,
CARPENTER AND BUILDER,
985 ARLINGTON AVENUE.
Jobbing of any kind promptly attended to. Estimates given; charges reasonable. 5 3 6m

McCullough's Steam Mill,
21 Steiner Place, North Plainfield.
R. H. McCullough, Proprietor
Sash, Blinds, Doors, Mouldings, Scroll Sawing Turning, &c. Estimates cheerfully Furnished 4-11-t

C. W. LINES,
Mason and Builder.
PLAINFIELD, N. J.
Residence—118 Liberty street
Estimates cheerfully given.
Jobbing promptly attended to 12 4t

Jno. J. Shotwell,
Wood Mantels,
Tiles and Fire Place Furnishings.
221 Park avenue, upstairs. 3 5 tf

Lodge and Society Meetings.

Senate Lodge, 3543, Knights of Honor.—The regular meetings of this Lodge are held on the First and Third Thursday evenings of each month in Stillman Building, No. 212 West Front street, at 8 p. m.
R. C. Pease, Dictator.
H. A. Thorne, Reporter. 26 tf

Court Pride of New Jersey, No. 8094, Ancient Order of Foresters of America, meets in K. of P. Hall, No. 108 West 2d st., first and third Tuesday evenings in each month.
Samuel J. Flynn, Chief Ranger.
Samuel H. Lunger, Fin. Sec. 9 26 y

Anchor Lodge, No. 149, F. & A. M.—Meets second and fourth Tuesdays at Masonic Hall, 10 East Front street.
C. C. Howard, W. M.
T. A. Rogers, Secretary.

Jerusalem Lodge, No. 26, F. & A. M.—Meets first and third Tuesdays at Masonic Hall, East Front street.
Chas. Yeager, Secretary.
Dr. D. G. Adams, W. M.

U. B. of C. and J. of A.—Local Union No. 155, United Brotherhood of Carpenters and Joiners of America, meets every second and fourth Tuesday in each month in Exempt Firemen's Hall, at 7.30 p.m. T. S. Thorn, President.
P. T. Bogert, Secretary. 8 23 y

Plainfield Council, No. 711, Royal Arcanum.—The regular meetings of this Council are held on the Second and Fourth Monday evenings of each month in Exempt Firemen's Hall, Coward's Building, Park avenue, at 8 P. M.
F. A. Emmons, Regent.
H. A. Thorne, Secretary.

F. A. DUNHAM,
Civil Engineer and Surveyor, 109 Park avenue. Sewers, pavements and road improvements. Publisher of city map and atlas.

TERRILL & COLE,
Undertakers and Embalmers
200 West 2d street.
Next to Trinity Reformed Church. First-class livery attached. Telephone 153. 11 26 y

REMOVAL.
I have removed my watchmaking and jewelry business from Park ave. to
142 North Avenue
Next to Walker's bakery, and shall be pleased to have my friends call.
CALEB DICKINSON

W. R. CODINGTON,
LAW OFFICES,
Corner Park avenue and 2d st. Solicitor and Master in Chancery. Notary Public.

WILLIAM A. CODDINGTON,
Attorney-at-Law, Master and Solicitor in Chancery, Commissioner of Deeds and Notary Public.
Money to loan. Collections promptly made.
OFFICE—No. 28 WEST FRONT ST. 8 25 y

WM. K. McCLURE,
Counselor-at-Law.
Supreme Court Commissioner.
First National Bank Building.

Jones & Co., Excavators.
Cesspools and sinks thoroughly cleaned. Attention given to sanitary condition. Buildings, cellars, etc., disinfected. All work done under experienced manager.
JONES & CO.
Cesspools built 8 15

CLEANER COAL.
L. A. Rheaume, Ag't.
30 BROADWAY, cor. 4th ST.,
Invites the public to inspect the operation of his newly added steam vibrating mechanical screen for nut coal, which he confidently believes enables him to deliver cleaner coal than is possible by any other method of screening.
UPPER LEHIGH AND HONEYBROOK COAL in best qualities and various sizes carried in stock.
ROUGH AND DRESSED LUMBER.
He would also announce recently increased facilities for TURNING and SCROLL SAWING and is prepared to execute orders for the same in the best manner at short notice.
4-16-tf

TODAY'S SPECIALS.
A Dress and Linings for $1.19.
Just think of it! 8 yards of dress flannel, 5 yards skirt lining and 1¾ yards waist lining for $1.19. This is the best bargain ever offered you and you should take advantage of it. We have only 10 pieces of these flannels We sold this flannel formerly for 17½c yard.
COATS.
The Winter will soon make its appearance and you will want a coat to keep warm. We carry the largest and most stylish line in the city. A dollar saved is a dollar made. You can save if you buy from us. Just received 25 Children's Eiderdown Coats with Angor trimming in three sizes, 2, 3, 4, at $1.25, worth $2.00.
OUTING FLANNELS.
Having recently purchased 25 pieces of Outing Flannels at a bankrupt sale at a bargain. We will close them out likewise; our price for Saturday 9c, worth 12½c.
DOMESTICS.
Fruit of the Loom and Anchor Brand sheeting 36 in. wide at 7c; 10 yds 69c. These goods were sold formerly for 9c; this sale for Saturday only.
HOUSEFURNISHING GOODS.
In about 10 days our household furnishing goods department will be completed. We will carry the most select line in the city and at prices that will make things hum. It will be to your interest to wait a few days and examine our stock. Bargains in every department in our store. Remember we can save you money if you contemplate buying a dress. We can also show you the prettiest line in the city.
BOEHM'S, 113 West Front Street.

POSITIVELY THE LAST WEEK.
If you want those elegant lots on East Front street, opposite Sandford avenue, you will have to say so this week
J. F. MacDonald,
186 East Front Street.

FULPER'S PRICE LIST.

Granulated sugar	4¾c
25 pounds Pillsbury flour	61c
25 " Pearl flour	59c
25 " Magnolia or Lily flour	45c
25 " best family flour	36c
Extra fat mackerel, each	8c
Best new can corn or peas	10c
Canned salmon	10c
Big reduction in teas and coffees.	
Best 70c tea, all kinds, for	45c
Best 60c " "	35c
3 pounds good tea, all kinds	50c
Fresh roasted Java and Mocha coffee	33c
Or 3 pounds	95c
2 pounds extra combination	30c

TWENTY-FIVE CENT LIST.

3,600 matches	25c
2 pounds full cream cheese	25c
5 boxes sardines, in oil	25c
6 pounds jelly, all flavors	25c
3 " lard	25c
3 papers of macaroni	25c
6 pound paper buckwheat	25c
5 bottles extract, lemon and vanilla	25c
5 pounds soda crackers	25c
4 " oyster crackers	25c
2 " fruit crackers	25c
5 " ginger snaps	25c
One-half gallon new syrup, including handsome jug, all for	25c
1 gallon pure sweet cider, including handsome jug, for	25c

at FULPER'S, 207 W. FRONT STREET
For today only we will sell a choice variety of apples at 28c per basket; regular price 50c.

YOUR HEAD It's a Good head, and deserves a Good hat. The style, the fit, the price, suit all who put the matter IN OUR HANDS.
E. M. LAING, Men's Goods, 105 Park ave. 10 2 tf

Do You Know
that it is fortunate for trade that people are not all born alike. Some like hard, some like free burning, some like large and some like small coal. This is the place where everybody can get the kind and size of coal they want; and to please the public we deliver coal in bags. Every person who has not tried this modern system is behind the times.
Thorpe & Ivins,
301—311 Watchung ave.
Coal delivered in bags.

Schepflin, Schultz & Co.
STOP AND THINK
before you buy your Fall and Winter Clothing, and call to mind that we have a full line of
Men's, Boys' and Children's Goods
n Suits, Overcoats, Ulsters and Separate Pants. Don't fail to see our line.
SCHEPFLIN, SCHULTZ & CO.

F. M. HULETT,
Leading Music Dealer.
74 WEST FRONT ST
Gildermaster & Kroeger, Kranich & Bach, Hallet, Starr and Jacob Bros. Pianos. Also, the world renowned Newman Bros. and Mason & Hamlin Organs. Pianos to rent. 6 16 tf

Huyler's The Best Confections are sold at
The Best Pharmacy LEGGETT'S
Front street and Park avenue

THE SIGN of the oyster. ROGERS.
Culls 75c per 100; culls xx $1 per 100; primes $1.25 per 100; primes xx $2 per 100. 232 West 2d street

Youman's Genuine $5 Hat
Is on sale today at
HALLOCK'S, 109 West Front Street.

BOICE, RUNYON & CO.,
(Successors to the estate of D. J. Boice—A. D. Cook & Bro.)
Dealers in Coal, Lumber and Masons' Materials, Etc.,
42 to 60 PARK AVENUE.
We are now prepared with our increased facilities—having purchased the extensive yard of Messrs. A. D. Cook & Bro.,—to fill all orders promptly, and solicit your patronage,
BOICE, RUNYON & CO.

Hotels and Saloons.

HOTEL ALBION,
OPEN FOR GUESTS
Park avenue and 8th street.
Chas. T. Bogert, Mang. 7 tf

New Proprietor.
HENRY F. WINDHAM,
ARLINGTON HOTEL,
SOMERSET ST. AND GREEN BROOK ROAD.
Regular and transient boarders. First-class bar and stables attached. 8 1 t

PURE
California Wines,
Port, Sherry and Catawba 30 cents bottle. The celebrated
Zinfandel Clarets,
25 cents to 50 cents per bottle at
E. P. THORN,
NO. 17 PARK AVENUE.

HOTEL GRENADA,
North Avenue.
Now open for the reception of guests, under the management of George and Wallace V. Miller. House has been thoroughly renovated and re-furnished throughout, and contains all improvements. First-class accommodations for families and the traveling public. 5-12-t

CENTRAL HOTEL CAFE,
No. 115 East Front Street.
Alfred Weinwurm, Manager.
Choice wines, liquors and cigars. Billiard and pool rooms attached. 3 30 tf

CITY HOTEL.
Plainfield, N. J.
COR. PARK AVENUE AND SECOND STREET.
J. R. BEERBOWER, Proprietor.
With stables attached. 4 5 y

IMPORTED WERZBURGER BEER
On draught at
CHARLES SMITH'S
Sample and Lunch Rooms, 4 WEST FRONT ST.
The Bartholomay, Rochester Pale, the Bavarian Dark and the St. Louis.
Ballantine's Ales also on draught. The Indian Pale XXX Still Ale and Porter.

CASPAR'S HOTEL,
144 EAST FRONT STREET,
Daily variety of hot lunch 10c. a plate from 11 to 2, and a great variety of cold lunch always on hand. 10 14 tf

Madison Avenue HOTEL,
Madison Ave. and 58th St.,
NEW YORK.
$3 per day and up. American Plan.
Fireproof and first-class in every particular.
Two blocks from the Third and Sixth Avenue Elevated railroads.
The Madison and 4th Ave. and Belt Line cars pass the door.
H. M. CLARK, Prop.
Passenger Elevator runs all night.

A. E. LINCOLN,
226 PARK AVENUE,
has just received an elegant assortment of rare ferns and other plants, also bulbs of all kinds, for Fall planting. She has a large supply of cut flowers daily.

L. A. HUMMER. L. B. MULFORD.
Hummer & Mulford,
VARIETY MARKET,
Meats, Fruits, Vegetables, Poultry, Eggs, Etc.
220 PARK AVE., PLAINFIELD, N. J.
Telephone call, 29 A.
Goods delivered to any part of the city free of charge 9 11

Treasures Unrolled

are the latest patterns of wall paper to those desirous of beautifying their homes. We keep all styles and can furnish many elegant figures at moderate prices. Call and take your choice out of this immense stock——etc.
MARSH, AYERS & CO.
141 East Front st., Plainfield, N. J.

METROPOLITAN
LIVERY AND BOARDING STABLES.
Horses boarded by the day, week or month. Especial accommodations for transient trade.
OFFICE AND STABLES,
147, 149, 151 NORTH AVENUE,
Oppo. railroad depot, Plainfield, N. J.
A. C. BLAIR............Proprietor
FRANK DAY............Manager.
Telephone 152, connected with all circuits of New Jersey, New York and Brooklyn. 8 10 y

Central Railroad of New Jersey.

(Anthracite coal used exclusively insuring cleanliness and comfort.)
Station in New York foot of Liberty Street. Time Table in Effect, Oct. 15, 1894.

PLAINFIELD AND NEW YORK.

Leave Plainfield 3 14, 5 37, 6 28, 6 05, 6 35, 6 59, 7 26, 7 30, 7 59, 8 16, 8 37, 8 51, 9 45, 9 53, 10 04, 10 27, 11 34, A. M., 12 06, 1 14, 2 07, 2 33, 3 12, 4 01, 4 30, 5 54, 6 54, 7 08, 8 54, 9 23, 10 17, 11 23, P. M. Sunday—3 14, 5 37, 8 03, 9 01, 9 53, 10 04, 11 24, 11 28 A. M., 12 53, 1 43, 3 30, 5 28, 5 36, 7 11, 8 53, 9 23, 10 17 P. M.

Leave New York from foot of Liberty street, 4 30, 6 00, 7 15, 8 00, 8 30, 9 10, 10, 11 45, A. M., 1 10, 1 30, 2 30, 3 30, 3 45, 4, 4 30, 5, 5 15, except Saturday, 5 30, 5 45, 6, 6 15, 6 30, 7, 7 30, 8, 8 30, 9 15, 10, 11 30 P. M., 12 15, 1, night. Sunday—4 00, 7 15, 8 30, 9 00, A. M., 12 M., 1, 2 15, 4, 5 30, 7, 9 00, 10 00 P. M., 12 15 night, 1 A. M.

PLAINFIELD AND NEWARK.

Leave Plainfield 5 37, 6 28, 6 59, 7 26, 7 30, 8, 49, 9 53, 10 04, 10 27, 11 34, A. M., 12 06, 1 14, 2 07, 2 33, 3 12, 4 01, 4 30, 5 54, 6 54, 7 08, 8 54, 10 17, 11 23 P. M. Sunday—8 01, 8 53, 10 04, 11 28, A. M., 12 53, 1 43, 3 30, 5 36, 7 11, 8 53, 9 23, 10 17 P. M.

Leave Newark 6 10, 7 10, 7 55, 8 59, 9 08, 10 05, 11 35 A. M., 1 15, 1 35, 2 20 Saturday only, 2 50, 3 35, 4 05, 4 35, 5 05, 5 35, 5 50, 6 20, 7 15, 7 35, 8 40, 10 05, 11 35 P. M. Sunday—7 30, 8 44, 9 00, 11 30, A. M., 1 10, 2 35, 4 10, 6 40, 7 30, 9 35, 10 30 P. M.

Passengers for Newark change cars at Elizabeth.

PLAINFIELD AND SOMERVILLE.

Leave Plainfield 5 45, 7 10, 8 16, 9 54, 11 a.m., 12 [illegible] ... [illegible]

Leave Somerville, 6 00, 7 00, 7 26, 7 [illegible] ... 9 40 P. M.

PLAINFIELD AND [illegible]

Leave Plainfield 5 45, 8 16, 9 54, [illegible] 5 14, 6 35, 8 23 P. M. Sunday—5 [illegible] 6 35 P. M.

Leave Easton 6 05, 7 00, 8 53, A. M. [illegible] P. M. Sundays—7 15, 10 52, A. M. [illegible]

PLAINFIELD AND LAKE HOPATCONG.

Leave Plainfield 9 54, a. m., 5 08 [illegible]

WESTWARD CONNECTIONS.

LEAVE PLAINFIELD.

5 45 A. M. for Flemington, Easton, Allentown, Reading, Harrisburg, Pottsville, Mauch Chunk, Williamsport and Tamaqua.

7 10 a. m. for stations to High Bridge, connecting for stations on High Bridge Branch.

8 16 A. M. for Flemington, D. L. & W. R. R. Easton, Bangor and Mauch Chunk.

9 54 A. M. for Flemington, High Bridge branch D L & W R R, Easton, Allentown, Reading, Harrisburg, Mauch Chunk, Williamsport, Tamaqua, Pottsville, Nanticoke, Upper Lehigh, Wilkesbarre, Scranton, &c. Through coach to Williamsport.

12 43 p. m. way for Easton, connecting at Junction for stations on D. L. & W. R. R.

2 08 P. M. for Flemington, Easton, Bangor, Allentown, Reading, Harrisburg, Mauch Chunk, Tamaqua, Sunbury and Williamsport, Wilkes-Barre and Scranton. Buffet parlor car to Mauch Chunk.

5 08 p. m., way for Easton, connecting at High Bridge for stations on High Bridge branch

5 16 P. M. for Flemington, High Bridge branch, Easton, Bethlehem, Allentown, Wilkesbarre, Scranton, Mauch Chunk, Shamokin and Tamaqua, Buffet parlor car to Scranton.

6 19 P. M. for Flemington.

6 38 P. M. for Easton, Bethlehem, Allentown, Mauch Chunk, Reading and Harrisburg.

8 32 P. M. for Easton, Bethlehem and Allentown.

5 45 A. M. Sunday for Easton, Bethlehem, Bangor, Allentown, Mauch Chunk, Wilkesbarre and Scranton. 8 28 a.m. Sundays for Easton, Allentown, Mauch Chunk, Tamaqua, Shamokin, Williamsport, &c. 2 09 p. m. Sundays for Easton, Bangor, Allentown, Mauch Chunk, Tamaqua, Reading and Harrisburg, 6 35 p. m. Sundays for Easton, Bethlehem, Allentown, Mauch Chunk, Reading, Harrisburg, &c. and at Junction for D. L. & W. R. R.

For Atlantic City, 3 37 a. m. 1 14 p. m.

Long Branch, Ocean Grove, &c.

Leave Plainfield 3 37, 8 51, 11 34, a. m. 1 14, 4 01, 5 54, p. m. Sundays—(except Ocean Grove) 8 53, a. m., 5 30 p. m.

For Perth Amboy, 3 37, 5 38, 8, 11 34 a. m., 1 14, 3 12, 4 01, 4 30, 5 54, 7 08 p.m. Sunday—8 53, a. m., 5 30 p. m.

For Freehold, 3 37, 8, 11 34 a.m., 1 14, 4 01, 4 50 p.m.

For Boynton Beach 8 15, 11 34 a m, 1 14, 3 11 p m.

ROYAL BLUE LINE.

Leave Plainfield for Philadelphia, 5 45, 8 44, 9 48, 10 45, a. m., 2 08*, 5 43, 5 34* 6 45, 9 27* p. m., 1 12, night. Sundays—5 45, 9 48, a. m., 2 08*, 5 14*, 6 45 p. m., 1 12, night.

For Trenton 5 45, 8 44, 9 28*, 10 45, a. m., 12 43, 2 08*, 4 36 5 44*, 6 38*, 8 22*, 9 37 p.m., 1 12 night, Sunday—5 45, 9 54, a. m., 2 08*, 5 14* 6 35 p. m., 1 12 night.

For Baltimore and Washington at 9 45, a. m., 2 08, 5 45, 5 44* 6 45 p. m., 1 12, night. Sundays—9 48 a. m., 2 08, 5 14* 6 45 p. m., 1 12, night.

For Chattanooga, New Orleans and all points south with through vestibule sleeper, via Shenandoah Valley Route at 6 45 p m. Sundays 6 45 p m.

For Buffalo, Chicago and all points west, weekdays at 9 54 a m., 6 22 p. m. Sundays 6 25 p. m.

RETURNING—LEAVE PHILADELPHIA.

Reading terminal, 4 10, 8 00, 9 45, 11 31 a. m., 1 30 3 50 5 15, 6 04, 6 38, p. m. 12 10, night.

Sundays—4 15, 8 30, 9 45, 11 31 a. m., 5 30, 6 00, 6 30 p. m., 12 10 night.

From 24th and Chestnut—3 55, 7 55, 9 17, 11 14, a.m. 3 50, 5 12, 5 31, 11 45 p. m. Sunday—3 55, 7 55, 11 14 a. m, 5 30, 5 12, 5 21, 11 45 p. m.

Leave Trenton, Warren and Tucker sts., 1 10 4 58, 9 00, 10 20, a.m. 12 12*, 2 10, 4 10*, 5 54, 9 06 p. m. Sundays—1 00, 5 58, 10 27 a. m. 12 12*, 4 3 5 48*, 9 14 p. m.

Plainfield passengers by trains marked change cars at Bound Brook.

Through tickets to all points at lowest rate may be had on application in advance to the ticket agent at the station.

J. H. OLHAUSEN, General Sup't.
H. P. BALDWIN, Gen. Pass. Agt.

The Pennsylvania Railroad.

The Standard Railway of America

Protected throughout by the Interlocking Switch and Block Signal System.

On and after Oct 15, 1894, trains will leave Elizabeth as follows:

FAST LINE leaves Philadelphia 12 25 p m daily, with Pullman Vestibule parlor and sleeping cars for Pittsburg, Northern and Eastern Pennsylvania

6.31 P. M. WESTERN EXPRESS, with Pullman Vestibule sleeping cars, dining car daily for Pittsburg, Chicago, Cleveland, daily except Saturday, for Toledo, Williamsport, Rochester, Buffalo and Niagara Falls.

8.34 p.m.—SOUTHWESTERN EXPRESS with Pullman vestibule sleeping car, daily, to Columbus, Cincinnati, Indianapolis, St. Louis, and Memphis. Dining car Altoona to Richmond.

8 42 p. m.—PACIFIC EXPRESS with Pullman vestibule sleeping cars, daily, for Pittsburg, Columbus, Chicago, and Toledo, daily, except Saturday for Cleveland.

For Baltimore, Washington and the South—1 00 9.06, 9.36 a. m., 9.39 p. m.
Sundays, 1, 9 06, 9 36 a. m., 9 41 p m.

For Baltimore only 1 37 p. m., week-days.

For Newark and New York—3 02, 5 34, 5 45, 6 17, 6 45, 7 01, 7 20, 7 49, 7 57, 8 06, 8 28, 8 33, 8 47, 9 16, 9 41, 9 48, 10 20, 10 38, 10 49, 11 07, 11 54 a. m., 1 13, 1 26, 2 08, 2 16, 2 40, 2 45, 3 47, 4 44, 5 15, 5 36, 5 45, 6 08, 6 27, 6 48, 6 58, 7 07, 7 25, 7 59, 8 17, 9 10, 9 50, 10 03, 11 03 and 11 56 p. m. Sundays 3 02, 5 34, 7 54, 8 45, 9 20, 9 47, 10 12, 10 38, 10 49 a. m., 12 35, 1 46, 2 33, 2 45, 3 45, 4 45, 5 34, 6 48, 7 05, 7 13, 7 25, 7 58, 8 25 9 16, 10 16, and 11 46 p. m.

For New York only, 6 10 a. m. daily.

For Philadelphia—1 00, 6 57, 7 19, 9 06, 9 36, 11 43, A. M.; 1 05, 1 37, 3 33, 5 08, 6 36, 7 46, 8 42, 9 39 P. M. Sundays at 1 00, 6 59, 9 06, 9 36, 10 41 A. M.; 5 40, 6 37, 7 47 and 9 41 P. M.

FOR ATLANTIC CITY

(1 37p.m. with through Buffet parlor car) Sundays 6 59 a. m.

Cape May, Sea Isle City and Ocean City 1 37 p. m. weekdays.

For Rahway—1, 51 daily ex. Monday, 4 06, 6 44, 7 10, 7 34, 8 54, 9 48, 9 50, 10 50, 11 43, a. m., 12 46, 1 18, 1 37, 2 48, 3 20, 3 39, 3 59, 4 35, 4 53, 5 20, 5 40, 6 06, 6 12, 6 17, 6 27, 6 45, 6 52, 6 59, 7 20, 7 46, 8 14, 8 55, 9 54, 11 03, 11 45 p. m. and 12 27 night week-days Sundays, 1, 1 51, 6 59, 8 43, 9 49, 10 25, 10 41 and 11 47 a. m., 12 50, 1 50, 2 47, 3 26, 4 50, 5 20, 5 40, 7 21, 7 37, 7 47, 8 14, 9 16, 10 14, 11 and 11 55 p. m.

For New Brunswick—1 00, 6 57, 7 10, 7 59, 9 06, 9 36, 9 50, 11 43 a. m., 1 05, 1 37, 2 48, 3 59, 4 35, 5 08, 5 40, 6 06, 6 45, 7 46, 9 39 and 11 03 p. m. Sundays, 1 00, 6 59, 9 06, 9 36, 9 48, 10 41 a. m., 12 50, 1 50, 5 42, 7 47, 9 16, 9 41, 11 59 p. m.

For Woodbridge—1 51 a m daily except Monday, 6 44, 9 46, 10 50 a.m., 12 46, 3 20, 4 53, 5 44, 6 12, and 7 20, 9 54 p.m., 12 30 night, week-days. Sundays 1 51, 10 25, and 11 47 a. m., 10 14 p. m.

For Perth Amboy—1 51 a m daily except Monday, 6 44, 9 46, 10 50, 12 46, 3 20, 4 53, 5 44, 6 12, 7 20, 7 36, 9 54 and 12 30. Sundays, 1 51, 10 25, 11 47 a m, 5 44, 10 14 p m.

For East Millstone—7 10 a. m., 1 05, 2 48 and 5 40 p. m., week-days.

For Trenton—1 00, 6 57, 7 10, 7 59, 9 06, 9 36, 11 43 A. M.; 1 05, 1 37, 2 48, 5 08, 6 36, 7 46, 8 42, 9 39 P. M. Sundays at 1 00, 6 59, 9 06, 9 36, 10 41 A. M.; 5 40, 6 37, 7 47 and 9 41 P. M.

For Lambertville, Phillipsburg and Belvidere via Trenton—7 59 A. M., 2.48 and 5.36 p. m., and 5.40 p. m. Sunday.

For Flemington—7 59 A. M.; 2 48 P. M.

For Freehold—7 59, 11 43 a. m., 4 35, 5 08 p.m., via. Monmouth Junction, week-days.

For Jamesburg, via. Monmouth Junction—7 59 and 11 43 a. m., 4 35 and 5 08 p. m., week-days.

For Long Branch, Ocean Grove, and points on New York and Long Branch R. R.—9 46 12 46, 4 10 5 44 p.m., 12 27 night week-days. Sundays, 10 25 a. m., and 5 44 p. m.; do not stop at Asbury Park on Sundays.

For Sea Side Park, Island Heights and Toms River—12 46, p. m.

For Boston—5 45 p. m., daily.

For Brooklyn, N. Y.—All through trains connect at Jersey City with boats to Brooklyn annex, affording direct transfer to and from Fulton street, avoiding double ferriage and journey across New York City

Leave New York for Elizabeth—1 00 daily except Monday 4, 6 30, 7 15, 8 10, 9, 9 10, 10 10, 11 00 a. m., 12 10, [illegible] 12 40 1 00, 2 10, 2 30, 3 00, 3 20, [illegible] 4 50, 4 20, [illegible] 5 00, 5 10, 5 20, 5 30, 5 40, 5 50, 6 00, 6 10, [illegible] 7 00, 7 30, 8 10, 9 15, 10 15, 11 00, 11 30 p. m. [illegible] night. Sundays, 1 00 6 15, 8, 9 00, [illegible] 11 00 a. m., 12 00 noon, 1 00, 2 00, 2 45, [illegible] 5 00, 6 30, 6 45, 7 00, 7 30, 8 00, 8 30, [illegible] 11 00 p. m., and 12 15 night.

S. M. PREVOST, General Manager.
J. R. WOOD, Gen. Pass. Agt.

THE DAILY PRESS.

AGES FOR NEWS, THE PRESS YOU CHOOSE.

INDEED FOR TRADE, PRESS ADS WILL AID.

ESTABLISHED MAY 10, 1887. PLAINFIELD, N. J., SATURDAY, OCTOBER 20, 1894 TWO CENTS A COPY. $5 A YEAR

NO EQUAL IN THE WORLD.

Strong and Powerful Words from Those Who Know Whereof They Speak—Being Prominent People, Everybody Knows Their Words Are True.

HON. WM. J. FISHER.

More wonderful grow the cures, and more noted and prominent those who have been cured by that greatest medicine in the world, Dr. Greene's Nervura blood and nerve remedy.

The strength of these splendid testimonials coming from well-known persons, gives to them such convincing power that the foremost men and women in the land are taking it because they know it will do exactly what people say it will.

One of the best known and honored men, Hon. Wm. J. Fisher, of Whallonsburg, N. Y., speaks as follows about himself and his estimable wife:

"Nine years ago I had malarial fever which developed into a severe case of Bright's disease. I saw a celebrated specialist who said I could live but a short time. I employed several eminent physicians. They all said I had Bright's disease, but none of them cured me.

"My wife, who was using Dr. Greene's Nervura blood and nerve remedy with great benefit, advised me to try it. I commenced it and almost immediately began to improve. I took four bottles and was then entirely cured and made a well man in every respect. I tell you it was wonderful, this medicine doing what no other medicines or physicians could do. I don't wonder it has got the name of being a wonderful remedy.

"My wife has been troubled with erysipelas, salt rheum and nervous debility. She has tried several medicines but Dr. Greene's Nervura blood and nerve remedy has done her more good than anything she has ever taken. She is rapidly getting well under its use. We both consider this medicine the best remedy in the world."

The wonderful cures performed by Dr. Greene's Nervura blood and nerve remedy have become so wide spread that everybody takes it. The best physicians everywhere advise and recommend its use, for they know its great and remarkable power to cure. Use it if you wish to get back your health.

Why waste time in trying uncertain and untried remedies when here is a physician's prescription, a discovery made by the greatest living specialist in curing

MRS. WM. J. FISHER.

nervous and chronic diseases, Dr. Greene, of 35 West 14th st., New York City. If you take this medicine you can consider yourself under Dr. Greene's direct professional care, and you can consult him or write to him about your case freely and without charge. This is a guarantee that this remedy will cure, possessed by no other medicine in the world.

SLOWLY PICKING UP

Another Week Shows Continued Improvement.

Considerable Expansion Still Necessary, However, To Compare Favorably with Corresponding Periods Two Years Ago—The Business Situation as Summed Up by Bradstreet.

New York, Oct. 20.—With few exceptions, says Bradstreet, the leading features of the business situation of the last week have been those of continued moderate improvement, although the total volume of business, so far as indicated by bank clearings throughout the country, will require considerable expansion to compare favorably with corresponding totals two years ago. The volume of clearings for six business days ending with Oct. 18 is $949,000,000, or 2.3 per cent. more than in the preceding week, and 2.5 per cent. larger than in the third week of October last year, but nearly 31 per cent. smaller than in the corresponding week in 1892.

This relatively favorable bank clearings report is offset in part by a decline in prices of staples, coffee alone scoring a slight advance. At Louisville tobacco is easier under promise of a large crop, and hides are lower in price at some of the most important markets, while leather is quoted lower at western cities. Competition of northern lumber manufacturers has forced down prices at Chicago, and all except best grades of live cattle at Omaha and Kansas City have sold for less than a week ago, while wheat and Indian corn have also shown declines. The production of iron and of Bessemer steel continues as heavy as heretofore, and quotations have been further shaded. Lard is lower in price, and the prospect for cessation of textile labor difficulties at the east has weakened the print cloth market. As serious as any other decrease is that of cotton, the feature of trade in the south this week being a check to purchases by interior merchants for spring delivery and slower mercantile collections, due to lower prices for cotton.

Exports of wheat (flour included as wheat), both coasts of the United States and Canada, this week amount to 3,192,000 bushels, against 3,317,000 bushels last week, 2,709,000 bushels in the third week of October a year ago, 3,270,000 bushels two years ago, and 3,500,000 bushels in the week three years ago.

The strength of foreign exchange and gold engagements for the week aggregating $1,000,000 have disturbed the speculative stock market and checked activity. Current decreases in railroad earnings are ascribed to the effect of the heavy World's fair passenger traffic a year ago. A small reduction in the Baltimore & Ohio dividend is not considered indicative of trunk line traffic conditions at this time. Bonds are strong, and any demand for prime securities causes an advance. The foreign exchange market is narrow, both as to supply and demand. Sight sterling is 4.87½.

There have been 253 business failures in the United States within a week, as compared with 238 last week. In the third week of October one year ago the total was 340, two years ago it was 216, and three years ago it was 220.

Nearly all the more important business centres west and northwest report moderate activity, but few of them announce new features. Chicago advices are received of increased mail orders, but fewer purchases in person, with relatively heaviest demand for underwear, clothing and cloaks, and a smaller volume of money going to the country. St. Louis merchants report increased confidence of jobbers dealing there and expectation of largely increased stocks of spring goods throughout the region tributary. Kansas City and Des Moines both report that warmer and unseasonable weather has served to restrict the volume of business within a few days, but at and near Omaha the weather has favored general trade and farm work. Conditions prevailing at Cleveland, Cincinnati, Louisville, Detroit, Milwaukee and St. Paul in preceding weeks are practically without change. At San Francisco and Portland, Ore., the volume of business is fairly satisfactory, and the demand for grain vessels is more active, with an advance in rates to the United Kingdom.

At four southern cities general trade is reported to have shown some improvement, Memphis, Jacksonville, Galveston and New Orleans, but at Savannah, Augusta, Atlanta and Nashville increased cotton receipts and lower prices have had an unfavorable influence. At Charleston, Chattanooga and Birmingham business has been quiet.

TRAIN ROBBERS BUSY

Another Express Car Looted of $20,000.

Four Bandits Perform the Work on a Texas Railroad—$20,000 in One Safe They Could Not Open, So They Ruined the Combination as an Act of Revenge.

Fort Worth, Texas, Oct. 20.—The west-bound Texas and Pacific through express train for California, leaving here at 9:05 a. m., was robbed about noon near Gordon, seventy miles from here. The robbers secured about $20,000 from the Pacific Express company, and but for their inability to open the safe of the Texas & Pacific Coal company, containing $20,000 in gold, would have made a better haul. Four men did the work. They came upon a section gang about noon, covered them with winchesters, and forced them to spread the rails and flag the coming train. The engineer and fireman were then lined up with the section gang and guarded while two men entered the express car and covered the messenger before he knew of their presence. Messenger Marshall was ordered to open the safe containing the money of the Texas & Pacific company. Telling them he could not do his, they seized a pick and ruined the combination, remarking: "If we can't get the money, those miners at Thurbers shant." The robbers fled southward, and no trace of them has yet been secured. Rewards aggregating $1,000 have been offered for their arrest. The money secured was taken from the way safe.

The only time the robbers used their revolvers was when Baggageman Almeras became too inquisitive. He peered out of his car door to see what the trouble was and not being quick enough when one of the robbers told him to take his head in, he had a narrow escape from being struck with a bullet, which imbedded itself in the facing of the door. The crew say that the robbers did not occupy more than thirty minutes in the job, and acted as though professionals of long experience. The robbers kept an eye on the mail clerks, but did not bother the mail pouches or the passengers. The work was done so quietly and quickly that the passengers were ignorant that anything of the kind was transpiring until nearly over. When the robbers disappeared the train was run with the throttle wide open to Gordon, from which point the railway, express and county officers were notified by telegraph of the crime. Posses were formed at once to pursue the bandits. When the train arrived at Thurber an engine loaded with a posse armed for business was found waiting under a full head of steam, and it was hurried to the scene of the daring hold-up.

SEVEN EX-HUSBANDS.

The Eighth Matrimonial Partner Was Freed from His Bonds.

Columbus, O., Oct. 20.—In the divorce court here Mary Knubbe was a defendant and her husband, Edward Knubbe, charged that she was a habitual drunkard and an evilly-disposed woman, having on more than one occasion caused him to suffer serious illness by the preparation of unwholesome food.

Among the witnesses for the husband were four ex-husbands of the woman, and it developed in the trial that three others are living in Ohio. The ex-husbands told how they had wedded the woman, and had tired of their bargain because of her bad habits.

One of the ex-husband witnesses said that upon the return of the woman while she was his wife, after a week's spree he ran away from her and did not know that she had ever been divorced. The present husband, the eighth in Mrs. Knubbe's list of matrimonial conquests, offered to bring in the three missing ex-husbands in the event that the court was not satisfied that a divorce should be granted him.

The escapades of the much married woman as told by the four husbands present were sufficient and Mr. Knubbe was freed from his incumbrance, leaving her in a position for other possible matrimonial adventures.

Honolulu and Annexation.

Pittsburg, Oct. 20.—Isaac F. Brannon, of Honolulu, is stopping in Pittsburg for a few days. He went to Honolulu 17 years ago for his health. He took an important part in the establishment of the Hawaiian republic, having commanded the most important battery of the revolutionists. The new government, he said to-day, was now firmly established and no apprehensions were felt for its overthrow. Annexation to the United States will, he thinks, follow just as soon as there is a change of administration in this country no matter what political party.

New Trotting Record.

Pittsburg, Oct. 20.—A new world's trotting record for a mile was made on the half mile track of the McKee Rocks association by Magnolia, a bay trotting mare, trained and developed by William Laird. The time is as follows: First quarter, 34 seconds; second, 1:06 1-4; third, 1:38, and the mile 2:11 1-2. The previous record was 2:11 3-4 held jointly by Magnolia and the Maine trotting stallion, Nelson. Magnolia made her mark at Warren, O., last week while Nelson took the record on a Maine track earlier in the present season.

Bombs at Barcelona.

Barcelona, Oct. 20.—Ten dynamite bombs with fuses attached were found near the engine of a large factory here. The bombs were powerful enough to have destroyed the entire manufactory. A number of anarchists were formerly employed in these works, among them two men who were executed some time ago in front of the fortress of Montjuich.

To Increase Union Dues.

New Bedford, Mass., Oct. 20.—The spinners' union of this city has voted to increase the weekly dues of members 100 per cent. The dues are now 11 per week for each member. Secretary Ross says the course persued is not for the promotion of hostility, but for the future defence of union members.

Highest of all in Leavening Power.—Latest U. S. Gov't Report.

Royal Baking Powder

ABSOLUTELY PURE

PLEA FOR PEACE.

China and Japan Urged To Arbitrate Their Differences.

Washington, Oct. 20.—The members of the American branch of the International Peace bureau, of which Mrs. Belva Lockwood, of this city, is secretary, have issued an appeal to the emperors of Japan and China to arbitrate their difficulties. Some of the successful arbitrations that have been achieved by these international peace associations are mentioned in the appeal, the more prominent of which are the treaty of London, which gave to Belgium her neutrality; the treaty of Washington, which resulted in the settlement of the Alabama claims and the Behring sea arbitration, known as the treaty of Paris. The appeal states that further loss of life and property can be avoided without any reflection upon either country by submitting their pending disputes to arbitration, with the same results and without loss of prestige as were secured by the contending nations which were parties to the foregoing arbitrations. It recommends as arbitrators, the pope of Rome, the emperor of Austria, Queen Victoria, the king of Denmark and the queen regent of the Netherlands. Pending the negotiation of such submission to arbitration all hostilities to cease and the usual international forms of truce to be strictly observed by both the contending parties. The appeal in conclusion pledges that the International Peace bureau will do all in its power to have this armistice strictly observed.

MORTON'S ENGLISH COACHMAN.

Judge Lacombe Decides That He Must Be Sent Back.

New York, Oct. 20.—Judge Lacombe, in the United States circuit court, dismissed the writ of habeas corpus in the case of John James Howard, Levi P. Morton's coachman, and decided that he must be sent back to England, as he had been brought here in violation of the contract labor law. Judge Lacombe held in his opinion that the statute provides for the return of an immigrant if the secretary of the treasury shall be satisfied that he has landed in violation of the contract labor law. The judge declares that the question whether an immigrant is a prohibited person is relegated solely to the secretary of the treasury and when congress intrusts final disposition to such officer the courts cannot interfere. In support of this Judge Lacombe quotes a decision of the supreme court to the same effect. Gen. B. F. Tracy argued on behalf of Mr. Morton that the statute exempted domestic and personal servants and while Judge Lacombe agreed with the counsel, he said that the courts had no power to reverse the decision of the secretary.

Pollard and Breckinridge.

Washington, Oct. 20.—On a motion by Mr. Calderon Carlisle, counsel for Madeline Pollard in the case of Pollard vs. W. C. P. Breckinridge, of Kentucky, the court of appeals for the District of Columbia ordered the appeal, which had been asked for in this case, stricken from the docket of the court on the ground that it had not been entered within statutory time. This ends the litigation as far as the court of the district are concerned, and leaves Pollard free to collect her judgment of $15,000 and costs from Col. Breckinridge when and how she can. Mr. Breckinridge's salary for the remainder of his congressional term is exempt by law from seizure and there is no provision in the laws of the District of Columbia, as there is on the statutes of some of the states, for the arrest and detention of any person about to leave the jurisdiction of the state without complying with the judgments of the courts.

VISITORS AT GRAY GABLES.

Isidor Straus and Ambassador Bayard Make Short Visits.

Buzzard's Bay, Mass., Oct 20.—Isidor Straus of New York, arrived on the noon train to call on the president. He was not expected. The president was enjoying his last sail down the bay on the Ruth when Mr. Straus arrived, and did not return until the middle of the afternoon, when he saw Mr. Straus for a short time. Ambassador Bayard and Miss Cleveland, the president's sister, arrived on an evening train from Boston. They were met at the station by Mrs. Cleveland and were immediately taken to Gray Gables. This is Mr. Bayard's first visit here. He expects to return to Boston where he will spend Sunday with his daughter, Mrs. Warren, after which he enters the campain in Delaware. It is learned that the president and his family will leave here next week, as previously announced.

Debs Speaks in New York.

New York, Oct. 20.—An immense audience gathered in the hall of Cooper union last night to hear Eugene Debs speak on the Pullman strike and the future of labor. When Robert Buchanan introduced Mr. Debs as "a man who had done his duty," the responsive applause was deafening and lasted fully ten minutes. When Mr. Debs finally found a chance to speak, he disavowed being one of those "who think the sun of our country will set in blood," and declared that he had faith in the republic. He then reviewed the Pullman strike and expressed his well-known political opinions. He was listened to attentively throughout, and warmly applauded when he finished speaking.

Y. M. C. A. in Pennsylvania.

Johnstown, Pa., Oct. 20.—At the second day's session of the Y. M. C. A. convention, the executive committee's annual report was read. It shows a membership of 26,018 in the state, an increase of more than 2,500 the last year. About 350 delegates were present, one hundred of whom are railroad association men.

Russia's Dying Ruler Now Surrounded by His Family.

St. Petersburg, Oct. 20.—A dispatch sent from Livadia this morning says that the czar's condition had not changed during the night. Keen anxiety is evident throughout the capital this morning. The streets are unusually full and everybody is reading bulletins or inquiring the latest news from the czar's bedside. Solemn prayers for the czar were said at the cathedral of St. Isaac last night. Ministers, high officials and the most conspicuous members of St. Petersburg society were present.

Copenhagen, Oct. 20.—Private telegrams received from St. Petersburg at an early hour this morning say that the czar's condition is slightly less critical.

Paris, Oct. 20.—After the special service in the Russian church last evening, Baron Mohrenheim, the Russian ambassador, was surrounded by persons inquiring eagerly after the czar. He replied: "His condition is very serious, but far from hopeless."

London, Oct. 20.—The Standard's St. Petersburg correspondent says: "It is intended, unless events precipitate matters, to declare a governing council on the 29th, when the senate will assemble, and thus avoid the word "regent." The council will consist of the czarewitch, Grand Duke Michael and Councillors Bunge and Solisky."

Dispatches from all parts of the continent show that the whole European press is brimming with articles on the czar. The vast majority of writers praise him for his love of peace. Speculation as to the czarewitch's future policy is rife. No two estimates of his character agree. Many of them are exceedingly unfavorable. The censorship of the St. Petersburg press is reported as being unusually strict. The newspaper which announced yesterday that Father Ivan, better known as Holy John, had been summoned from Cronstadt to Livadia, was seized by the police. The Allgemine Zeitung in Vienna suggested last evening that the czar was already dead and the fact was concealed as it was in the case of Emperor Nicholas I. The Russian embassy in Rome received a dispatch today saying that a miracle alone could save the czar's life. Prayers are being offered hourly in the Russian cathedral and dily in the Russian churches and the chapels of Russian embassies in European capitals.

London, Oct. 20.—The correspondent of the Times at St. Petersburg telegraphs: The czar has now taken to his bed, and his imperial relatives are now gathering round him. With an organic disease such as his the continued decline of strength is one of the most alarming symptoms.

RESTRICTING IMMIGRATION.

Europe Must Not Unload Non-Producing Classes on Our Shores.

Boston, Oct. 20.—Gov. Greenhalge has been called upon by the United States immigration investigation commission to answer certain questions considered at this time of extreme importance. The governor is requested to inform the commission as to whether this state, or any portion thereof, desires immigration; if so, what the resources are that need development; whether skilled or unskilled labor is desired; what wages are usually paid in these occupations, and what nationalities are preferred, and the order of preference numerically. A letter which accompanies the queries states that it is the intention to reproduce in various languages the substance of the information thus obtained to be displayed at the various ports of entry of the United States, for the convenience and guidance of immigrants. "By a careful inspection of immigrants," the letter further states, "it is hoped to systematically and effectively restrict immigration under the present laws within proper bounds. We trust," says the letter, "that the day has passed when Europe will be permitted to unload its non-producing classes upon our shores."

James A. Garfield.

"If the power to do hard work is not talent, it is the best substitute for it." If you are not talented, don't fret, you can obtain power by eating

H-O Hornby's Oatmeal

It is easily assimilated and delicious in flavor. I heartily recommend its use to athletes.
GEO. GOLDIE,
Director Athletic,
New York Athletic Club.

THE H-O COMPANY, NEW YORK.

POLITICS IN NEW YORK

Change of Tammany Candidate for Mayor.

Nathan Straus Withdraws from the Contest and Hugh J. Grant Is Nominated—Useless Appeal to Senator Hill To Keep His Name Off the Republican City Ticket.

New York, Oct. 20.—Nathan Straus has formally withdrawn from the contest for mayor on the Tammany ticket and ex-Mayor Hugh J. Grant has been substituted. Following is the letter in which Mr. Straus made known his decision to Tammany.

To the Chairman of the Executive Committee of Tammany Hall.

Dear sir—I cannot too highly express my appreciation of the honor conferred on me by my nomination as the candidate of the democratic party for mayor of the city of New York. The distincion was all the more flattering, because it was tendered to me without any pledge, expressed or implied. But, while I have never had the slightest doubt about the election of the candidates placed upon your ticket, I simply obey the dictates of my conscience in withdrawing my name from it. My reason you will find more fully set forth from the letter which I append, a copy addressed to the democratic candidate for governor of the state, but to which I have received no written reply. Though personally out of the race, my efforts for the success of your ticket will be continued without intermission, and all organization so far perfected and campaign material accumulated at my headquarters are, with the headquarters themselves, freely at the disposal of my successor. I have the honor to be, very respectfully, yours

NATHAN STRAUS.

Here is the letter to Senator Hill:

Senator David B. Hill,

Dear sir—I trust that you have declined to allow your name to be placed on any other ticket in this county but the regular democratic ticket, upon which my name appears. I expect to stand as the candidate of the democratic party for mayor, but I will positively decline to run if you overthrow the political standing of the democratic party in this county by permitting your name to appear on a ticket with a republican mayor. I have the honor to be, very respectfully, yours,

NATHAN STRAUS.

Ex-Mayor Grant was formally notified of his nomination in place of Mr. Straus and made a speech of acceptance.

Demanded Certain Conditions.

In accepting the nomination Mr. Grant said:

Col. Murphy and gentlemen of the committee—You cannot regret more than I do the unfortunate condition of affairs that Mr. Straus has seen fit to make. Mr. Straus was my friend and I am extremely sorry he should have felt it necessary to decline at this late date the nomination tendered him for mayor by Tammany hall. It has been my fixed determination not to accept the nomination for mayor of this city. Such has been my determination and what I say now is conditioned upon some matters that I shall later bring to your attention. Thus there will be no mistake about my position. The democracy of New York city, as represented in Tammany hall, has been extremely kind to me. I asked many of you gentlemen to favor the nomination of Mr. Straus and you were kind enough to comply with the request I made. As I understand your statement of the matter this morning you consider me somewhat responsible for his nomination. I know that you are aware that I would not ask you or any friend of mine to do anything that I would not take the responsibility for.

I cannot but appreciate your very kind feeling toward me as expressed by Col. Murphy, and I can say to you now that upon the condition that such candidates upon your local ticket as I may deem it injudicious to run shall be withdrawn, I will accept your nomination. I do so with no fear in the world that it means anything but my election.

Col. Murphy here remarked: "And on behalf of the organization I represent here I say that we will accept your conditions no matter who the man may be that is affected or whom he represents."

Mr. Grant replied: "Upon these conditions I accept the nomination, and I may have something further to say which I shall communicate to you in writing."

Mr. Grant's Career.

Hugh J. Grant, who takes Nathan Straus' place on the Tammany hall ticket for mayor, is a comparatively young man. He served two terms on the board of aldermen, was sheriff of the city and county of New York and has occupied the mayoralty chair for two terms of two years each. He has been a member of Tammany hall for a number of years, and is on particularly friendly terms with Richard Croker. He is a bachelor. He has many large business enterprises, and is the present receiver of the St. Nicholas bank.

Senator Hill Has Nothing To Say.

Buffalo, Oct. 20.—Senator Hill was shown a United Press dispatch reviewing the local democratic situation in New York city which led up to the nomination of Hon. Hugh J. Grant, for mayor, on the retirement of Nathan Straus. Senator Hill after reading it said: "I have nothing to say on the local democratic situation in New York city."

Endorsed Anti-Tammany Ticket.

New York, Oct. 20.—The independent county organization, better known as the Steckler organization, met and accepted the full anti-Tammany ticket. The report of the committee appointed to consider the question of nominating a straight ticket recommended that the committee of seventy's ticket be indorsed in its entirety. This was carried unanimously. The Stecklerites are the seventh and last of the anti-Tammany organizations to declare for the committee of seventy's ticket.

Sixteen Women Drowned.

Madrid, Oct. 20.—Twenty women who were unloading the steamer Septembre in Bilbao were thrown from the dock in some unknown manner and sixteen of them were drowned.

NO FEARS OF PRISON

Strange Stories of New York Police Methods.

Convicted Prisoners Buy Their Freedom from Court Officers Under the Name of Bail—Police Partnership in Robbery—Mrs. Urchittel Gets Back Her Children.

New York, Oct. 20.—In the Lexow investigation Lucy J. Harris, a young colored woman, testified that she lived at 122 West Third street and robbed a man of $180. "The officer came in with the man afterwards," said she, "but I wasn't in. They went out and the officer, whose name is Derrigan, returned and said the money must be returned."

"I gave up the money to the wardman and found it was not reported. I was arrested but the man didn't appear against me and I was discharged."

The witness said Derrigan got the $180 and that afterwards she met him and he told her there was $10 for her at headquarters.

"I went up," said she, "and went in by the Mott street entrance. Derrigan met me and gave me two $5 bills."

The witness said that it was the general rule that if money was taken it was to be divided between the officer and the person who took it, the former getting 50 per cent. She said she threatened Derrigan and asked him what he had done with the money. He told her he would make it all right and not to say anything.

No Fear of the Island.

Hattie Ledyne, another colored woman, said she was sentenced to six months on the island on Sept. 28, and was discharged yesterday.

"How did you get out so soon?"

"Either a lawyer or influence got me out."

"How many times have you been arrested altogether?"

"About 110 times in the last two and a half years."

"You had to pay a lot of money to the police?"

"Yes, sir; and to the judge."

"What judges?"

"Voorhis, Ryan, McMahon."

"You don't mean to say you paid money to the judges personally?"

"Oh no, sir; I mean I paid it to the clerk of the court."

The witness said when she was sentenced to a month on the island she paid $15 to the clerk and then she was allowed to go. She was sentenced to the island 102 times and was there only eight times. "I paid $80 one time to Lawyer Webb," she said, "to get me off the island when I got a year. I got out after spending six days."

"We want to be fair," said Mr. Goff, "in this matter. The witness means that after the sentence was passed she paid the money to the clerk to get off. The judges did not know anything of these transactions."

The witness then said it was quite an easy thing to get bail around the fifteenth precinct.

"How much money did you pay in bail in getting out of the police court?"

"I paid different sums—from $15 to $80."

Detective Dennett, of the Parkhurst society, then took the stand. He said he had a conversation with Lawyer Webb, in which he asked him how he got the prisoners out of Blackwell's island. Lawyer Webb told him, he said, "that he went bail for them and that he never failed to get a person out in that way."

Mrs. Urchittel Gets Her Children.

Mr. Goff then said that the children of Mrs. Urchittel were in court.

"The officials," said he, "of the Hebrew Children Sheltering Arms society, have surrendered the children reluctantly to their mother. I am especially pleased because this is the first case where an institution has given up children without the consent of the Gerry society."

"Call Mrs. Urchittel to see her children."

Just at this moment the door of the courtroom opened and detective Dennett led in the three little children of Mrs. Urchittel. The moment Mrs. Urchittel saw them, she rushed towards them, and, seizing the little boy, clasped him to her bosom. She kissed him again and again and sobbed aloud with joy. Then she embraced the other two children and kissed them. There was scarcely a dry eye in the courtroom.

"Thank you, thank you, Mr. Goff," the poor Russian woman exclaimed. Finally she and the children were led from the courtroom. It was the most sensational incident in the entire proceedings of the Lexow committee.

Mrs. Urchittel's children were taken from her, and she herself was arrested on the charge of being a disorderly person by Officer Hussey. The story of persecution she told before the committee was a most pathetic one.

Searcey Is Nervous.

Cumberland, Md., Oct. 20.—There is nothing new in the Searcey case. The suspect is nervous, he will not talk to anybody and the detectives having the case in charge are equally reticent. The requisition papers issued by Gov. O'Ferrall, of Virginia, are expected to reach there to-day. Should they reach this city before 4 o'clock, the time set for the hearing of the case, it will put an end to all proceedings so far as the authorities are concerned. Directly the papers arrive Searcey will be taken to Richmond and turned over to the authorities there.

A Murderous Crank.

New York, Oct. 20.—A crank entered the Clinton Place bank, on Astor place, at 1:30 o'clock and demanded $1,000 from Paying Teller Hind. Hind turned away and told the man to wait, whereupon the latter fired a revolver at Hind's head, but missed him by an inch. Other employes of the bank seized the crank and handed him over to the police.

Ex-Gov. Bedle Resting Quietly.

New York, Oct. 20.—Ex-Governor Bedle of New Jersey, who is seriously ill at St. Luke's hospital, is resting quietly. An operation will be performed on him in the course of the next few days.

IN BRACING OCTOBER.

STRENGTH SHOULD RETURN AND LANGUOR GO.

No Season Is So Good for Building Up the Brain and Body—Paine's Celery Compound's Work of Mercy in Countless Homes.

The prostrating heat of summer has long since gone.

There is now but one excuse for languor and lack of energy—ill health.

With the return of bracing, vigorous weather the thoroughly well men and women find the prospect of work attractive. Business looks promising. The indolent, unambitious feeling of a few months ago gives place to energy and hard work.

That is, provided one is well.

To the sick man or woman the prospect is doleful. The thousands of persons who worked right through the hot summer, and the many whose vacation, instead of recruiting their strength, has only made increased demands on their tired nerves and brain—these unhappy ones should take advantage of the bracing days and nights to store their bodies

MRS. WILLIAM MCCOLLOM.

with pure, vigorous blood and their nervous system with energy before the cold weather overtakes them in their weak, "run down" condition.

Paine's celery compound should be taken during the month of October. It will build up the tired system wonderfully. Increased appetite and steady gain in weight during the month will show unmistakably the stimulating effect of this remarkable nerve food. To those who know anything of the working and the purpose of the nervous system it is evident that the prompt feeding of the nerves with Paine's celery compound means well followed by a decided gain in health and vigor of the entire system. There is no organ of the body that is not controlled by the nerves.

It is the putting off of attention to the signs of heart weakness that fills the statistics with overwhelming numbers of deaths from "heart failure." Those who at once build their strength and nourish the feeble nerve centres with Paine's celery compound, check weakness of that important organ as readily as weakness of any other part of the body. This greatest modern invigorator, discovered by the man whom Dartmouth College is most proud to honor, Prof. Edward E. Phelps, M. D., LL. D., was welcomed more than extraordinary step in advance of anything before at the command of physicians, for curing rheumatism, neuralgia, debility. Countless women, weak, thin, mere bundles of nerves, and discouraged by their inability to gain strength, have been started on the sure road to recovery by Paine's celery compound.

Physicians prescribe it the world over. Get strong and well with Paine's celery compound.

Here is the experience of Mrs. William McCollom of Trenton, Mo., who says:

"I have had neuralgia for eight or ten years. I began to think that eventually it would cause my death. I would have three or four awful attacks in a month, and all the pain would settle in the base of my brain, and extend down my back, lasting several hours.

"We tried everything we could think of but nothing did me any lasting good until my mother came on a visit and told me to try Paine's celery compound, as she was using it for nervous trouble with wonderful success. We both think your compound saved us from going crazy. I only used two bottles of it, but I have not had a return of my old enemy since.

"One thing is certain, and that is the doctors could not do anything for me. Some told me it was caused by nervous trouble, some said it was female trouble, some said one thing, some said another, but thanks to your wonderful compound I am free once more. I have often thought that I write and tell you what a relief it is to be free from pain, but I neglected it from time to time. You may believe that I shall always speak a kind word for Paine's celery compound.

700 MILE Sea Trips

By the beautiful New Steamships of the

Old Dominion Line

TO

Old Point Comfort or Virginia Beach and ret.
Hygeia Hotel, Princess Anne Hotel.

Most delightful resorts on the Atlantic coast for an

AUTUMN OUTING.

May be made for

$16 Old Point Comfort, $16.00 Virginia Beach..... $17.00 **$17**

A day and a quarter at either hotel, including every expense of meals and berths en route and a day and a quarter's board at either hotel.

This trip is an ideal one, as the course skirts the coast, with little likelihood of seasickness, and passes in review many watering places and points of interest.

Through tickets to all points. For printed matter and full particulars address

Old Dominion S. S. Co.

Pier 26, N. R., New York.
W. L. Guillaudeu, Traffic Man. 7 25 3m-c

THE DAILY PRESS.

A. L. FORCE, - - Publisher and Proprietor.
WALTER ISHAM CLARKE, - - Managing Editor.

LEADS ALL PLAINFIELD IN CIRCULATION AND ADVERTISING PATRONAGE.

PLAINFIELD, N. J., OCT. 20, 1894

CITY EDITION, 4 O'CLOCK.

DEMOCRATIC NOMINATIONS.

For Congress, Eighth District—JOHN T. DUNN.
For Congress, Third District—JACOB A. GRISSENHAINER.

COUNTY DEMOCRATIC CONVENTION

At a meeting of the Democratic Executive Committee of the County of Union, held September 20, 1894, it was resolved to hold the County Convention on

Wednesday, Oct. 24, 1894,

at 2 p. m., in

ARMORY HALL, BROAD ST., ELIZABETH,

to nominate candidates for County Clerk, Members of Assembly, and one Coroner. It was also resolved to designate

MONDAY, OCT. 22,

between the hours of seven and nine in the evening, as the time for holding primary meetings.

The ratio of representation will be one delegate for every fifty and one for every fraction over twenty-five Democratic votes cast at the last Gubernatorial election.

The number of delegates to which each ward and township is entitled is as follows:

	Votes.	Delegates.
Clark township	60	1
Cranford township	165	3
Elizabeth—		
First Ward	586	12
Second Ward	486	10
Third ward	591	12
Fourth ward	352	7
Fifth ward	309	6
Sixth ward	366	7
Seventh ward	432	9
Eighth ward	624	12
Ninth ward	476	9
Tenth ward	172	3
Eleventh ward	225	5
Twelfth ward	240	5
Fanwood township	154	3
Linden township	193	4
New Providence township	82	2
Plainfield—		
First ward	297	5
Second ward	250	5
Third ward	158	3
Fourth ward	419	8
Rahway—		
First ward	195	4
Second ward	212	4
Third ward	308	6
Fourth ward	168	3
Springfield township	88	2
Summit township	382	8
Union township	305	6
Westfield township	311	6
Total		170

A member of the County Committee in each ward and township will be elected at the above primaries for the ensuing year.

By order of the County Democratic Executive Committee,
Dated Sept. 26, 1894.
JOHN J. MATTHEWS, Chairman.
A. P. HOGEN, Secretary.

DEMOCRATIC PRIMARIES.

The Democratic voters of the city of Plainfield are requested to meet on Monday evening Oct. 22, at 8 o'clock, at the following named places to nominate delegates to the County Convention to be held at Elizabeth, on Wednesday, Oct. 24.

	Delegates
1st ward, Hoagland's office, North ave.,	5
2d ward, Bryant School,	3
3d ward, Livery Stable, Sixth street,	3
4th ward, Democratic Headquarters, Front street,	8

J. E. MARTINE, Pres. Ass'n.
L. F. WADSWORTH, Sec'y.

SIX PAGES TODAY.

A local Republican laments because he saw Charles N. Codding on a train and his "pure white smile" was missing.

No copy of The Press is complete today without the Woman's Page supplement. The men will find it interesting for themselves as well as a delight for the feminine members of the household.

One of the rough spots on the local streets is at the Madison avenue crossing on Front street. The roadbed has been worn into a gully alongside the flagging, and is dangerous enough to demand immediate attention.

The Press does like to see folks enjoy themselves, and is glad that the Plainfield Republicans had a good time last night. There's nothing like making the best of life these glorious October days. November is approaching.

Corner-loafing is too prevalent in this town. The police should bestir themselves tonight and "move along" the tobacco-spitting and unsavory-talking groups that annoy and offend decent people out for shopping purposes.

It is gratifying to The Daily Press and other stanch friends of J. W. Reinhart that he is rapidly recovering his health and will soon be in a physical condition to meet the attacks of the railroad opponents whose enmity has been aroused by jealousy at his successful career.

The large trade traffic in Plainfield Saturday nights makes prominent the fact that many of the narrow sidewalks of the town are blocked unnecessarily with packing-boxes and goods. The duty of the police is to see that the ordinance against sidewalk obstruction is enforced. A spasmodic attempt at such enforcement was made some time ago, but the evil is now as bad as ever. Clear away the encumbrances and save the people from being squeezed.

The Plainfield Democracy has in the days of the old solid Republican district put up so many deserving men for sure slaughter on the Assembly ticket that now under the county method of voting she deserves a chance. The candidate? Who better than J. Augustus Smith! He's a level-headed, progressive business man, a man of the people, pushing, popular, praiseworthy in every respect. Among Plainfield merchants he's a leader, in the Board of Trade he's a hustler, in personal qualities he's true blue, and he'd be loyal to his constituency. Here's to J. A. Smith for Assembly, and it nominated he will win!

Fleet First-Warders.

Nine-year-old John Ralston of East Third street won the 5½-mile handicap running race this morning. Harry Drake of Richmond street was second. Henry Angerbauer was third and made best time, 35½ minutes. The Scotch Plains-Fanwood course was run.

Harry VanHiew won the 100-yards dash. Lawrence Doyle was second.

John Ralston won the 2-mile handicap race. Lawrence Doyle making best time.

DEATH OF M. S. TAYLOR.

A PROMINENT RESIDENT GOES TO HIS REWARD.

He Was a Man of Sterling Worth, and Will be Mourned by a Wide Circle in the Community.

A man of great business ability and strong, earnest Christian character, highly respected as a resident of Plainfield, and popular and prominent in New York business circles, passed away when Morgan S. Taylor of Rockview Terrace died at daybreak this morning. His death was not unexpected, but it was more the loss a great blow to all who knew him.

Mr. Taylor had been kept away from business by poor health for a year. He spent last Winter in southern California, returning to North Plainfield in the Spring. For the past month he had been confined to his bed. He slowly became worse, his constitution not being strong enough to resist disease so long. The end came at 5 this morning.

Morgan S. Taylor's father was Rev. Dr. E. L. Taylor, for many years pastor of the Strong Place Church of Brooklyn. In that city Mr. Taylor was born 49 years ago. When a boy he entered the establishment of Townsend & Yale, the dry goods commission merchants of 345 Broadway, corner of Leonard street, New York. With them he remained ever since, rising to the highest place in the great wholesale firm's confidence. He was known to nearly everyone in the dry-goods trade, in New York and throughout the country.

In 1873 Mr. Taylor moved to Plainfield with Martin I. Cooley, who had known him since they were boys together. He lived at first on Grove street and then went to Rockview Terrace where he built the elegant home in which he has since lived, next door to the residence of Mr. Cooley.

One of Mr. Taylor's first acts in Plainfield was to unite by letter with the First Baptist Church. During his 21 years of residence here he was one of its most esteemed members. He has been a trustee for several years and in the church and its governing board he will be greatly missed.

A wife and three children, Mary, Edith and Fred, survive Mr. Taylor. Fred Taylor, the youngest of the three, is 18 years of age. Mr. Taylor leaves three brothers, Dr. James M. Taylor, President of Vassar College; Charles H. Taylor of New York and Electus Taylor who lives in the South.

The funeral services will be held at the house next Monday afternoon at 3. Rev. Dr. D. J. Yerkes will officiate. The interment in Hillside Cemetery will be private.

DEATH OF J. A. FROUDE.

London, October 20.—James Anthony Froude, LL. D., the celebrated religious writer and historian, died at 6:30 this morning, aged 76 years.

PARTICULAR MENTION.

Garret Hammael is severely ill with Bright's disease at his home on Elm place.

Wallace Serrell of Chicago is visiting his father, L. W. Serrell, West Front street.

W. S. Force of Fanwood, who is recovering from illness, has gone away on a two-weeks trip.

Miss Georgia Eick of East Third street is home from an enjoyable visit to Trenton and Princeton.

Dr. D. C. Adams and Captain Benjamin Doane are expected home tonight after three weeks in the Adirondacks.

Hon. Roswell G. Horr will give his campaign talk to the Elizabeth Republicans in the Lyceum Theatre tonight.

Councilman and Mrs. V. L. Frazee, Peter Weaver, and John Bolsterli, will enjoy a drive to Morristown tomorrow.

Mrs. Elizabeth Sargeant of Putnam avenue, Brooklyn, is visiting her niece, Mrs. S. P. Craig of 815 College place.

John Ward Stimson of West Seventh street leaves today to spend the Winter in the Adirondacks on account of his health.

Mrs. S. I. Conkling, who has been spending the Summer at Hotel Bristol, Asbury Park, returned to her home on East Front street last night.

Andrew E. Kenney, who has been in town a few days with his family, leaves tomorrow night for Augusta, Georgia, to resume his work for the Benevolent Legion of Brooklyn.

Rev. and Mrs. E. O. Moffett, who recently drove from New Prospect, N. Y., are now visiting their cousins, Deputy County Clerk E. D. Moffett and wife of 445 Orchard place.

Perennial is Plainfield. Here November is near, and Mrs. Amelia Sandford of Washington avenue has been feasting on strawberries grown outdoors on the Greenbrook farm of Amos Vail.

Harry A. Connett of 303 East Fifth street is justly proud of the fine, stately old clock that keeps time in his home. Its height is eight feet, its age 200 years, and it is as sure as the 5 o'clock gong.

Wm. Howard, Rahway's Republican candidate for county clerk, was born in Washington Valley, just over the North Plainfield border, and is well remembered by his comrades in the 39th N. J. Vols.

Wesley Abbott, who was injured last week in a football game, is rapidly improving, but will be unable to play any more football this season. In losing Abbott, the Leal's School eleven are bereft of one of their best players.

For the Groendyke-Randolph wedding in the First Baptist Church next Tuesday evening L. R. Moore, organist of the Central Congregational Church of Brooklyn, and formerly instructor of Miss Randolph, has volunteered his services on the organ.

The Patriotic Order of Sons of America will meet next Wednesday evening to install their officers.

A reception is being planned by Pauch Caugh Naugh Sicque Tribe. It will probably be held in Music Hall at an early date.

SUNK BY A CENTRAL FERRYBOAT.

During the heavy fog this morning the ferryboat Mauch Chunk, which is running on the Thirty-ninth street, Brooklyn, ferry, but which is owned by the Central Railroad Company of New Jersey, ran into and sunk the tugboat E. A. Kirkham, which belongs in Harlem.

Earn Nichols, the cook on the Kirkham, was drowned.

The collision took place at 7:15 off the foot of Dykeman street, Red Hook.

MORE POLICE ARRESTS.

New York, Oct. 20.—Bench warrants were issued late last night for the arrest of ex-Police Capt. Michael Doherty, ex-Sergeants Hugh Clark, James W. Jordan, George C. Liebers, Felix McKenna and Charles H. Parkerson and ex-Ward Men Hock and Bernard Meehan on the charges of bribery and extortion. They were arrested today.

CHURCH CHIMES.

"Good Tidings Day" will be celebrated in Grace M. E. Church tomorrow afternoon.

The Epworth League of Grace M. E. Church enjoyed their regular monthly social last evening. Amusing games occupied the attention of those present.

Copies of a recent booklet by Dr. Stalker upon the subject of the pastor's sermon, will be distributed at the Congregational Church to morrow morning.

The committees on entertainment and reception for the Baptist State Convention which will be held in the First Baptist Church Oct. 29 and Nov. 1, have about completed their arrangements.

George W. Stone, who will preach in All Souls Church tomorrow night, has friends both in and outside the church in this city, to which he is often called by his duties as National Bank Examiner of this State. He has never preached here before, though he has frequently done so elsewhere, and he is a most eloquent and accomplished preacher.

The Bound Brook Chronicle, which The Press quoted in the matter, was misinformed as to the result of the Congregational Council at Warrenville, of which note was made a week ago. Mr. Bowers was not reinstated in the ministry. The council advised the church to employ Mr. Bowers for a year, and at the end of that time call a new council to consider reinstating him.

Temperance women are busily engaged in preparing for the twenty-first annual convention of the New Jersey W. C. T. U. The convention will open Tuesday night, Oct. 23, in the Bergen Avenue Reformed Church, Jersey City Heights, and will close the following Friday. A fine programme has been prepared. Mrs. T. H. Tomlinson of Plainfield will conduct the opening devotions. All of the prominent women will take part, and Col. Geo. W. Bain of Kentucky will speak on "The Curse of Our Nation".

The congregation of Trinity Reformed Church are delighted with the news that their pastor, Rev. Cornelius Schenck, is planning a permanent home, as it indicates that he and they are firmly wedded. The new house will adjoin and be similar to the home of Mr. and Mrs. M. A. Haven, on the north side of West Front street, West End Park, near the Grant Avenue station. Seaman Williams, mason, has begun excavating for the cellar, and Pearson & Gayle will do the carpentry work. Mr. and Mrs. Schenck will not take possession till Spring.

The fourteenth annual convention of the Union County Sunday-school Association will be held in the Second Presbyterian Church, Elizabeth, all day Tuesday, October 23. A collation will be provided at the closing of the morning and afternoon sessions. An interesting programme has been arranged. Among the addresses will be: 4:00 to 4:30, by William D. Murray of Plainfield, on "The Spiritual Side of the Teacher's Work"; 8:30, by Rev. A. H. Lewis, D. D., of Plainfield, on "The Relation between Bible Study and the Future of Protestantism."

Instead of a preaching service tomorrow night at the Park Avenue Baptist Church, the Y. P. S. C. E. will hold a service to mark their sixth anniversary. There will be special music, and an address on "What Constitutes an Aggressive Christian Endeavor Committee", by the pastor, Rev. J. W. Richardson, who was one of the speakers at the State Convention in New Brunswick last week. As he was not able to finish his address there, for lack of time, the young people are anxious to have him repeat the address here tomorrow night.

The Epworth League of the First Methodist Episcopal Church held their regular monthly sociable in Vincent Chapel last evening. The meeting was in charge of Daniel Dunavan, who introduced the different speakers. After preliminary singing, Rev. Dr. C. R. Barnes opened the meeting with prayer. Following another hymn, Robert Davis gave a reading entitled "Toby's Monument". G. R. Cornwell gave a recitation "Old Ironsides", interspersed with his customary witty remarks and appropriate gestures. Singing followed, and J. R. Joy read a poem, "Dolores". Dr. Barnes was the next speaker, and he told several funny stories and read a number of humorous clippings from newspapers. After Dr. Barnes's address, all enjoyed a social chat, and the meeting broke up in pleasantry.

CYCLING COMMENT.

The Prospect Wheelmen of Brooklyn have their postponed club race on the Plainfield-Metuchen course this afternoon. Irvington-Millburn Bannett brought them here by telling the officers of Plainfield's roads.

BY THE WAY.

—Dents' are from London, best gloves in the world. Hallock sells 'em for less than others.

—All of the insurance on the Vanderbeek fire has been adjusted by Agents Pope & Co., VanBuren & Timpson and H. G. Adams.

"Beats All Creation."

The new TOILET SOAP we are selling at 10c It is pure, good soap, to begin with; but more, in richness of perfume and in general style, it excels many of the costliest soaps in the market. 'Tis as good as a sachet powder to perfume your linen. TEN CENTS only.

AT REYNOLDS'S PHARMACY.

CHRISTIAN ENDEAVOR

The fourth anniversary of the organization of the Christian Endeavor society of the First Presbyterian Church of Dunellen will be held next Friday evening in the church. J. W. Trout of Elizabeth will make an address on "Good Citizenship", and a male quartette will sing several selections.

A number of the young people of the Crescent Avenue Presbyterian Church met last evening to consider the advisability of forming a Christian Endeavor society. After considerable discussion it was decided, by a vote of 18 to 14, to form one. A committee of five was appointed to draw up a constitution and report at the next meeting.

The Sewer Matter.

The mistaken idea which some Dunellenites have that the flush-tanks will flood the filtration beds daily with 60 gallons of water for each inhabitant of the city, arose from a misconception of the remark of one of the engineers.

What he did say was that 60 gallons day was a standard in use in calculating the consumption of water in cities.

The plan to use but five acres for the bed at first seems to be a mistake only to those who do not consider that it will be many years before every house in the city gets connection with the sewer.

When it becomes necessary to use more land the committee can be depended upon to increase the size of the land utilized. It is certain that the committee do not intend to allow the system to become a nuisance to any one.

—Mrs. Winslow Carson claims that in the domestic trouble with his cousin her husband was not to blame, and she makes a statement denying many of the charges reported to the court by the cousin.

—William DeNise, who was taken to the Trenton Asylum last Winter by Chief Marshal Pangborn, is dead. The young man was the son of Mrs. Wm. DeNise of the West End.

MADE A "LIGHTNING CHANGE."

Song and Dance Artists Marriage Caused a Sensation.

A novel wedding ceremony was performed in the West Brighton Police Court at Coney Island recently by Justice Finnerty. The contracting parties were Charles Henry Gorman, aged thirty-four, and Jane McKenzie, aged thirty-three, who are "lightning change song and dance artists" in a concert hall on Sea Beach avenue. Both had been married before.

The couple shocked Justice Finnerty and caused a lively sensation in the court room by giving an example of their proficiency in lightning change of costumes in front of the bench. They came into court dressed in shabby clothes which presented the appearance of having been thrown on any way, and stated their case to the Justice.

"Are you ready now?" began the magistrate, and prestol at the word the woman pulled a string at her waist and the man one at his neck and their clothes began falling off their backs. Justice Finnerty, who is a modest man, covered his blushing face while the spectators roared with laughter.

The shabby old clothes slipped to the floor and the couple stood forth resplendent, the woman in a handsome satin ball dress and the man in a gorgeously bespangled song and dance costume. Then the spectators applauded, while the woman explained to the still mystified Justice that they wanted to be married in their stage costumes and couldn't very well wear them through the streets.

The Judge forgave them and tied the knot, after which the couple kissed one another and put on their old clothes again and walked out of court arm in arm, to the delight and admiration of the court loungers.

Mr. Hearn's Dreaming Crow.

Wes Hearn has a crow, and he is the gawkiest, oddest, ugliest, but withal, the smartest bird one ever saw. He has learned the accomplishments of men so well that he now dreams—actually has nightmares.

The crow during the odd hours of his willing and luxurious captivity has dug a hole in the wall, in which he deposits dainty morsels for the future when his appetite is not satiated.

Yesterday in his hole in the wall he carefully placed two pieces of cheese and three bits of meat, all the while casting a furtive eye to windward to see that no one learned the secret of his hiding place.

This done, he ruffled his feathers, drew his neck down into them, and, standing on one foot, went fast asleep. Perhaps the immense quantity of cheese which he had gorged himself with a half hour before gave him the indigestion, for he had a nightmare right on the spot.

Suddenly he woke up, and the air was rent with "Squawk! squawk! squawk!" in quick succession. He danced over in a flurry of excitement to his hole in the wall and jammed his bill in it three times. Everything was there. Nothing had been stolen. He sidled over to his perch, scratched his bill with his foot in a meditative way, as much as to say "Well, I'll be ——," and, ruffling his feathers into a muff, drew himself into them, supported the whole on one leg, and was soon again in the land of nod.

What the Old Man Did.

"What's Dick doing now?"
"Well, Dick he's a-doctorin'."
"And John?"
"He's horse tradin'."
"And William?"
"He's a savin' of souls."
"And Tom?"
"Well, Tom—he's sorter politicianin' aroun'."
"And you?"
"Well, I'm sorter farmin' an' a-feedin' of Dick, an' John, an' William, an' Tom.'
—Atlanta Constitution.

THE RIGHT MEDICINE

Properly administered,

Has Saved Many Lives.

A supply of Crampton's Home Tablets always on hand will prevent many a case of serious illness and save 100 times their cost.

These remedies are accurately compounded of the purest drugs, from leading physicians' prescriptions and are therefore very effective. Single remedy 25c, or case $2. For sale by

For sale by

Geo. W. V. Moy,

Park ave. and 4th st., Plainfield, N. J.

Mfrd. by The Home Tablet Co., New York
9 7 3m tu s

CHRISTIAN ENDEAVOR.

Topic For the Week Beginning Oct. 21. Comment by Rev. S. H. Doyle.

TOPIC.—Which of Christ's teachings seems to you most wonderful?—Mark i, 22; Isa. ix, 6.

The Old Testament in describing the Messiah who was to come into the world described Him as one who would attract the wonder and amazement of the world. "Unto us is a child born, unto us a son is given, and the government shall be upon His shoulders, and His name shall be called Wonderful, Counselor, the Mighty God, the Everlasting Father, the Prince of Peace" (Isa. ix, 6). And when Christ came He fulfilled this description. The world looked in wonder upon Him not only because of His wonderful works, but also because of His wonderful teachings and the way in which He taught. "They were astonished at His doctrine, for He taught them as one who had authority and not as the scribes" (Mark i, 21).

The scribes were the official teachers of the Jews, but they were not final authorities in themselves. They based their teachings upon the law and tradition. Their chief duty was simply to explain the law and apply it to the people. But Christ was not a scribe in His teaching. He taught of Himself and for Himself, and the people were not slow in seeing the difference between the character of His teaching and that of the Jewish lawyers. He taught as one who had authority.

In the three years of His public ministry Christ at some time or other touched upon all the important truths which constitute Christianity and the truths that had been for all time agitating the minds of men. He was indeed wonderful in His teachings. Concerning Himself, Christ taught that He was the Son of God; that He came into the world to die, to save the world, and that when He should die He should be raised in three days from the grave. Concerning man, He taught that He was estranged from God, and that He was the only true way back to God; that the soul of man is immortal, and that it exists in eternity either in happiness or in misery, dependent upon its relation to God, and also in His teachings He placed before men the highest standard of principle of men's dealings one with another.

We may well think upon the great teachings of Jesus Christ. They are all important to us. They are all dear to us, and yet perhaps in every heart, because of its experience or its surroundings, one truth is more wonderful than another.

Bible Readings—Math. iv, 17; v, 43; vii, 7, 28; viii, 8; ix, 23; xxii, 23; xxv, 34-46; Mark ii, 18; xii, 28; Luke vi, 31; viii, 19; xx, 1; John iii, 1-16; vi, 26; xiii, 14; xiv, xv, xvi.

A Christian Endeavor Choir.

A feature of the workings of the Philadelphia Christian Endeavor union most deserving of imitation by other unions is its Christian Endeavor choir, probably the largest ever organized among Christian Endeavor societies. It holds regular monthly rehearsals and enlivens with its music all the meetings of the union. At a recent union meeting a choir of 1,000 occupied seats on the platform. This form of work brings together in a very pleasant way the different members of the union, promotes mutual acquaintance and increases the enthusiasm of the meetings to a marked degree. Besides the choir is valuable for many general occasions connected with the churches, and thus the usefulness of Christian Endeavor interdenominational co-operation is made noticeably apparent to all the pastors and churches. —Golden Rule.

Practice In Soul Winning.

Practice is a wonderful influence in soul winning. Life always has an influence. Piety has a preaching power. The steady influence of a godly life is the light that guides many a wanderer to Christ, its source. Christ exemplified by the Christian is Christ recommended to the world. "What sermon of mine was it that brought you to confess Christ?" asked the minister of an applicant for church membership. "It was not your preaching, sir. It was Aunt Betty's practicing that brought me," was the reply.—Christian Intelligence.

Like the Primitive Christians.

Referring to a recent Christian Endeavor union meeting in Scotland, one of the speakers of the occasion said that he could imagine just such meetings among primitive Christians before the great differences which now exist had come to pass.

Christian Endeavor Briefs.

The Kansas City Christian Endeavor union is not resting in its vigorous good citizenship fight. It is in the war against the saloons, the lotteries and bad politics, and in it to stay.

Two capital topics recently used at Christian Endeavor conventions in Australia are, "The Sulks, and How to Cure Them," and "The Power of the Tongue." Such practical themes should be more frequently treated.

The first annual convention of the Wellington (Australia) union was held July 10 and 11, the date of the Cleveland convention.

Cleveland got only enough of the Christian Endeavor convention to wish for more, and now the Cleveland Leader is raising the warcry, "Cleveland, 1897!"

A Christian Endeavor service was held on board the schoolship St. Mary, then in New London harbor, previous to her departure for a foreign cruise.

The Floating Christian Endeavor society on the United States steamer New York, which was the first one organized in the navy, has held its meetings regularly, even although on some occasions, during the rebellion at Rio Janeiro, shells were flying unpleasantly near the vessel.

Twenty societies in Victoria, Australia, have given more than $1,900 to missions.

Karl's Clover Root will purify your blood, clear your complexion, regulate your bowels and make your head clear as a bell; 25c., 50c. and $1. Sold by all druggists.

Captain Sweeney, U. S. A., San Diego, Cal., says: "Shiloh's Catarrh Remedy is the first medicine I have ever found that would do me any good". Price 50c. Sold by all druggists.

The Chestnut Picnic a Success.

The chestnutting party of members of the Holy Cross Sunday-school was found to be so large that the start was postponed from 9 this morning to 11 while another stage was being secured. It was thought two large stages would be sufficient, but the young people turned out in such numbers that a third was necessary.

—The fourth and final new well of the Water Supply Company will not be tested till next week.

—The insurance on the homestead of the late Henry Cregier on outer Park avenue, has been paid.

—Those intending to build or rent houses would do well to consult the daily bulletin of bargains at Adams's real-estate office, 197 North avenue.

Catarrh Cannot Be Cured

with local applications, as they cannot reach the seat of the disease. Catarrh is a blood or constitutional disease, and in order to cure it you must take internal remedies. Hall's Catarrh Cure is taken internally, and acts directly on the blood and mucous surfaces. Hall's Catarrh Cure is not a quack medicine. It was prescribed by one of the best physicians in this country for years, and is a regular prescription. It is composed of the best tonics known, combined with the best blood purifiers, acting directly on the mucous surfaces. The perfect combination of the two ingredients is what produces such wonderful results in curing catarrh. Send for testimonials, free.
F. J. CHENEY & CO., Props., Toledo, O.
Sold by druggists, price 75c.

Don't forget to stop at

Apgar's New Cash Meat Market,

103 Somerset st., North Plainfield,

and get the choicest cuts of meat at Lowest Market Prices.
10 16 5 L. H. APGAR, Prop.

DEATHS.

TAYLOR—In North Plainfield, Saturday, October 20, 1894, Morgan S. Taylor.
Funeral from his late residence, No. 10 Rockview Terrace, North Plainfield, Monday, Oct. 22, at 3 p. m. Interment private.

WANTS AND OFFERS.

Advertisements under this heading, 1 ct. a word, each insertion. (Less than ten words, ten cents.) Cash must accompany ads.

WANTED—By party leaving town, position for coachman; thorough man with horses and carriages and useful about place. Address M., care Press. 10 17 4

WANTED.—Small furnished house, with improvements; centrally located; for family of 3; or board in a private family; 5 minutes walk from North avenue station; for gentleman and wife. Address C. C. H., care Press.

I WILL dispose of my bay pacing horse, pacing mare, side-bar buggy, cutter, robes and harness. Walter L. Hetfield.

BARGAINS in plants, beautiful palms, 25c; pansies for transplanting 10c; privit hedge plants 4c, at Denton's Hillside avenue nursery. 10 20 2

DISH washer wanted; sleep home. McVey's restaurant, North ave.

TO LET—4 choice rooms with improvements; $10. VanBuren & Timpson.

WANTED—First-class paper hanger; call this evening at 5 o'clock, Marshall, 167 North ave.

LOST—Child's new gossamer on Watchung avenue, between railroad and 5th st. Return to this office.

WANTED—Good working horse; state age and lowest price. Horse, care Press. 10 20 3

EXPERIENCED bookkeeper with several evenings to spare each week desires engagements. Address W., care Press. 10 20 22 25

WANTED—A young man to take orders; not afraid to work; one with some experience preferred. Address Work, care Press.

PIANO, upright grand, for sale at a sacrifice. 147 East 5th st. 10 20 3

ANY lady easily makes $18 weekly at home; permanent; 2 hours per day; don't fail to investigate. Reply with stamped envelope, Mrs. Lucile Logan, Joliet, Ill.

A RESPECTABLE girl who has not lived out before wants situation to do chamber work and do family dressmaking. Address E., care Press. 10 20 2

WANTED—Reliable man; permanent position; stamp and references. A. T. Morris, care Press.

WANTED—2 or 3 unfurnished rooms for light housekeeping; state terms. Address X., care Press. 10 19 2

WANTED—Girl as chambermaid and waitress. Call 930 Central ave. 10 19 tf

TO LET—21 Pearl st., 7-room house. Inquire at No. 54. 10 19 2

LOST—Near Netherwood, a dark pocketbook containing a sum of money. The owner is a poor man, and a liberal reward will be paid to finder at this office. 10 19 2

PLEASANT furnished rooms with board. 5 LaGrande ave. 10 18 12

TO LET—House, $9; flat and barn, F. W. Bird, 321 East Front st. 10 18 5

FOR SALE—Leather top, single seat phaeton in good order, very cheap, to prompt buyer. Apply 316 East Front st. city. 10 18 6

TO LET—2 large halls on West Front street, formerly occupied by Hulett. Inquire Manning's marble works. 10 18 4

POTATOES for sale; 25, 50 and 80cts per bushel. John Rose, 333 La Grande ave. 10 17 tf

WANTED—Gentleman and wife or 2 ladies to board in private family; good location; desirable front room. Address M. D. 4., care Press. 10 15 tf

UNDER new management; city references; 515 Park avenue; one large and two small rooms with first-class board; terms reasonable. 10 16 6

STORAGE dry and secure. Wm D. Thickstun, 197 North ave. 10 12 tf

$3,000 BUYS dwelling, all improvements; worth $3,500. Mulford, broker. 10 1 tf

COAL and wood yard for sale; owner's contract with C. R. R. of N. J. prevents his giving his personal attention to the coal and wood business. For particulars apply to T. J. Carey, 326 W. Front st., Plainfield, N. J. 9 22 tf

THIS ad ought to be two feet long

to tell you all about the Hosiery and Underwear you should buy

AT PECK'S

We have just received two more consignments of Dolls. Every one of them has been imported to our order. We get better value in that way and of course you get the benefit of it. Try it. We will take your order now and deliver it when you like.

R. C. RAND, 140 West Front Street.

TODAY WE PLACE ON SALE

a splendid line of

Overcoats

at $10, $12 and $15.

SEBRING, CLOTHIER,

Park Avenue, Packer's Block.

12-6-3

NOW IS THE TIME

To order your winter supply of

COAL.

We have completed our large plant on South avenue and are prepared to supply you with the best quality of Lehigh in the market. Also

Bluestone Flagging and Curbing.

12 large barrels best kindling wood for $2.
Leave orders at office, 171 North avenue, opposite depot.

No. 2 Coal, $4 ton. M. POWERS & SON.

Residence, Somerset street and Park place. 5 29 tf

Special for Today!

UNDERWEAR,

not all wool, but pretty near it, 75c quality, for

50 CENTS.

Blankets with us have ceased to be a luxury. The price we sell them at puts them within reach of all; 49c a pair and upward.

Cloaks form one of our best departments. Quality, style, assortment perfect in every respect, and the price will suit.

Millinery reduced to a science. The science of giving big values for little money and unequalled by any of our competitors. Trimmed Hats $1.39, $1.69, $1.98; worthy of inspection.

LEDERER'S.

"LINE UPON LINE,"

So runs the proverb, and we desire to impress upon you that our yard is "headquarters" for the best Lehigh coal, cannel coal, hickory fire wood and dry kindling wood.

Thorpe & Ivins,

301—311 Watchung ave.

Coal delivered in bags.

Dents' Best London-Made Gloves

are supposed to rank all others, and we sell them for as little as anyone else.

Hallock, Men's Outfitter,

109 West Front street.

Bogus Hawaiian News.

Washington, Oct. 20.—An alleged dispatch from Port Townsend sent out by the Chicago organization styling itself the Associated Press, asserted that another revolution was imminent in Hawaii, the ardor of the royalists having been renewed by the arrival of Parker and Wideman with personal assurances from Secretary Gresham that in case of another revolution the United States would remain neutral. When the dispatch was shown to Mr. Hastings, who has been acting Hawaiian minister at Washington for nearly a year, he said he had not the slightest idea that there was any truth at all in the story.

Dr. McGlynn Speaks at Chicago.

Chicago, Oct. 20.—Eight thousand people fought their way into the Auditorium to hear Dr. McGlynn make an address on behalf of the populists and fully 8,000 more stayed on the outside nearly creating a riot in their efforts to gain admission. Dr. McGlynn endorsed the peoples' party platform as a "singularly wise one." He confined himself to religious and philosophic arguments, touching but little on political subjects. Single tax sentiments were plentiful, and were vociferously applauded.

The Atchison Railroad Contest.

New York, Oct. 20.—The famous Dutch proxy, which has been claimed by the proxy committees, looking for control of the coming annual election of the Atchison company in Topeka next Thursday, has been turned over to J. A. Blair, representing the present directors.

A Moral.

There was a man in a faraway town
Who thought him wondrous wise.
He swore by all the fabled gods
He'd never advertise.

His goods were advertised at last,
And thereby hangs a tale.
The ad was set in nonpareil
And headed "Sheriff's Sale."

—When trade is slack what there is of it goes to those who have the courage and energy to ask for it.

POTATOES.

Just received a carload of extra fine White Star which will deliver anywhere in Plainfield at $1.00 per bushel. Send postal card for sample or call at Wm. W. Wilson, 826 West 3d st.

DRAKE OPERA HOUSE.

ELIZABETH.

Monday, October

Stuart Robson

under the direction of W. R. Hayden, presenting Bronson Howard's Comedy.

The Henrietta.

Mr. Robson as "Bertie the Lamb."
The Comedy Success of the century.
Superbly metropolitan. Prices, 200 seats at 25, 35 and 50c.

Mrs. L. Adams,

Fall and Winter Millinery.

Newest ideas in French and Domestic Hats, Bonnets, Birds, Feathers, Flowers, Ribbons, etc., at moderate prices. A variety of Silks for fancy work.

111 East Front st., Under 1st National Bank.

DRESSMAKING

In response to the continued requests of numerous patrons and friends, I have decided, in addition to continuing my business at home as for years past, to do dressmaking by the day, in a limited number of houses, bringing a helper with me, and supplying the latest styles. French system of cutting.
10 4 1m-c MRS. L. COLES, 78 Door st.

CHAMPION

Cake Beater and Batter Dropper.

BEATS THE EGGS AND ALL OTHER INGREDIENTS AT ONCE.

Agents, both ladies and gents, desired in every town and village to sell this indispensable household article; has had unparalleled success at the West and South. Send for circular to FRANKLIN MFG. CO., 96 St. Mark's Place, New York City. 10 20 6

TRY DOBBINS'S CIGARS.

30 PARK AVE.

He Manufactures Them.

MISS DELLA FOX.

A SUCCESSFUL STAR IN COMIC OPERA SPEAKS OF HER CAREER.

Her Debut was Made in "Pinafore," and in St. Louis; but Despite this Handicap She Has Won Success. She is Fond of Her Singing Spaniel.

A few years ago a little St. Louis girl, fair-faced and sweet-voiced, with fluffy blonde hair and large dark eyes, appeared as the Midshipmite in "Pinafore," that Gilbert and Sullivan opera which has been murdered by so many amateurs and sung by so many professionals.

She made a successful debut and her friends predicted that if she went on the stage (which of course she wouldn't) she would some day appear in the great playhouses of the city as a star. That is the kind of prophecy that usually attends every amateur of more than ordinary ability and frequently those of no ability at all; but in this case the prediction has been verified. The dainty "Midshipmite," that filled her friends with admiration at her first appearance, is now Miss Della Fox, the successful star who is singing in the "Little Trooper," under the capable management of Mr. Nat Roth.

The opera opened the season at the Casino, which for many years, in fact almost since the famous days of "Erminie," has been in hard luck. The "Little Trooper," achieved an instant success, and those who feared that perhaps Miss Fox, who had been very successful as the leading lady in the De Wolf Hopper Company, would not be equal to the demands upon a star, found themselves pleasantly disappointed. Her success was immediate, and the Casino was filled again with the old time crowds. Miss Fox's singing and acting were received with applause, and the people went away saying all manner of kind things about the sprightly young soubrette whose debut as a star has been attended with so many pleasant circumstances.

While in the city Miss Fox's home is in one of the fine apartment houses in Fifty-ninth street, that look out upon Central Park, and there she was seen the other day and asked for a little account of her stage career. "My first appearance," she said, "I am almost ashamed to say, was in that opera which has attracted the efforts of so many amateurs, 'Pinafore.' I took the part of the 'Midshipmite' and was fairly successful, I guess. After singing for a time I came to New York where I soon secured a good engagement. For the past four years, previous to beginning with my own company, I was with De Wolf Hopper, singing leading parts in 'Wang,' 'Castles in the Air' and 'Panjandrum.' My relations were very pleasant in this company, for I always had good parts written for me, and in every way the situation was a pleasant one."

Some of the critics have been inclined to be a trifle sarcastic because of the warm commendation which De Wolf Hopper, Francis Wilson and Miss Fox have given to each other's performances, and have suggested a mutual admiration society. But, after all, isn't it very much better to see professional people who are in competition with each other, kindly rather than quarrelsome, whether their profession be clerical, theatrical or what not? But Miss Fox does not by any means confine her commendation to comic opera stars, for she speaks in terms of marked kindness of many other actors and actresses. Happening to mention Miss Maude Adams in the interview with her, Miss Fox said enthusiastically: "Isn't she lovely?" and she continued by warm praise of Miss Adams in various roles. This spontaneous expression, which was none the less kindly because deserved, shows that there is not among all the members of the theatrical profession the jealousies which some have imagined, and it shows, too, one of the reasons why Miss Fox is deservedly popular.

Miss Fox is inclined to deny that she has any of those conspicuous fads which comic opera stars are expected to possess, although she confesses to a great admiration for small dogs—the very small ones that a pint cup will almost hide, and she is especially proud of her "Momo," a little Japanese spaniel that she proudly says is very much smaller than Lillian Russell's "Koko," which is famous for littleness. "And, besides," said Miss Fox, "Momo can sing, which is an accomplishment that very few dogs possess. One day, when I was at the piano singing, Momo came up and standing beside me entered into competition, opening her mouth very wide in her first effort to sing. Sometimes she would actually strike the exact notes that I was singing. It was purely spontaneous on her part, for she had never been encouraged as a songstress, but when we discovered her accomplishment we endeavored to improve it, and now she is quite a remarkable singer. I am sorry my sister has her out for an airing or I would show you how well she can sing."

When Miss Fox appears on the stage as the breezy "Little Trooper" her coming is always a signal for applause, and her dancing, fighting, swaggering and singing are all received with demonstrations of approval. She seems especially handy with the foils and when she tells her fickle husband she can do up the trooper with whom, as a man and soldier, she has had a quarrel and is obliged to fight, he tells her to go in and win, which she does with apparent ease, swinging her sword around as if she were a pupil of the famous "Three Guardsmen." After the victory, however, she faints in true woman fashion, thus disclosing her sex to a female rival.

In personal appearance Miss Fox is decidedly interesting, and people who meet her for the first time are pretty sure to carry away an impression of something unusual. Her hair is a very light blond, and contrasted with this moonlight crown are a pair of big brown eyes that are the most striking feature of her well-rounded face. The combination of light and shadow in hair and eyes is very effective, and gives a piquancy of expression that will bring a second look from about every man who sees her. Some idea of the general effect of her eyes may be inferred from the picture which accompanies this sketch, but—you remember what Byron said about the dark-eyed Eastern girl, and will use the picture merely to assist your fancy. Her figure is pleasantly round, and its lines and the lines of her face indicate that the world has used her well, and that she is pleased with it and not discontented with her surroundings. And, in view of her success this season in the difficult role of a star, why shouldn't she be contented and smile upon the world that has smiled upon and applauded her.

LINWARD.

MISS DELLA FOX.
[Copyrighted by Falk, N. Y.]

ARTIST WHISTLER'S IRE.

He Makes Harper & Brothers Apologize for Du Maurier's Sketch.

Mr. J. McNeil Whistler, the well-known artist, who made such a fuss because Du Maurier sketched him in "Trilby" in the character of Joe Sibley, has finally been pacified. The following apologetic letter appeared at the end of the English Edition of the October Harper's:

Aug 31, 1894.—Dear Sir: Our attention has been called to the attack made upon you by Mr. Du Maurier in the novel "Trilby" which appeared in our magazine. If we had had any knowledge of personal reference to yourself being intended, we should not have permitted the publication of such passages as could be offensive to you. As it is, we have freely made such reparation as is in our power. We have agreed to stop future sales of the March number of Harper's Magazine, and we undertake that, when the story appears in the form of a book, the March number shall be so rewritten as to omit every mention of the offensive character, and that the illustration which represents the Idle Apprentices shall be excised, and that the portraits of Joe Sibley in the general scene shall be so altered as to give no clew to your identity. Moreover, we engage to print and insert in our magazine for the month of October this letter of apology addressed to you.

Assuring you again of our sincere regret that you should have sustained the least annoyance in any publication of ours, we are, Yours respectfully,

HARPER & BROS.

J. McNeil Whistler, Esq.

The fact that the English law for libel is much stricter than ours probably accounts for the tone of the letter. Now that he has succeeded in having the objectionable matter cut out, it is to be hoped Whistler is satisfied. No doubt he will be a little disappointed that the publishers so readily deleted the part relating to him. As it is Trilby will go on with no reference to Whistler, whereas, had the Sibley sketch been left in, it would have been a continual reminder or monument, so to speak, to that artist. Although twitting him somewhat on personal peculiarities, it was not, as a whole, an ill-natured description, and it is a general opinion in art and literary circles that Whistler made entirely too much of the matter.—Philadelphia Ledger.

A News Item from the "Brightest."

Among newspaper men the New York Sun is usually regarded as the best edited American newspaper. The secret of the Sun's reputation seems to be in its treatment of subjects rather than in their importance. It has a style of expression peculiar to itself, the characteristics of which have been maintained for years. A woman fell in getting off a car the other day, and this is how the Sun told of it:

Mrs. Angelina Allen, one of the living pictures at the Imperial Music Hall, was slightly injured yesterday by falling from Broadway cable car 135. Mrs. Allen was on the way to her home in Newark, and took the car down town, intending to change at Fifteenth street. There is a curve just below Sixteenth street, and Mrs. Allen, seeing the car she wanted about to leave, rushed to the front platform and jumped off. The cable car being still in motion, she fell, striking on her side. Mrs. Allen is the young woman whose bathing suit at Asbury Park was the sensation of the place a few years ago. She was also a pioneer in the wearing of a bicycle costume with knickerbockers. She is not living with her husband.

A Snake Living in Irish Soil.

People in passing the Times office today have been attracted by the sight of a lively striped snake, two feet long in a glass jar with a perforated covering. The jar is nearly half filled with earth and his snakeship is having a lively time wriggling and burrowing in it.

The snake is an American product, but the earth is from Ireland, where, tradition says snakes cannot live since St. Patrick banished them. Whatever opinions may be held in regard to the truth of the story about the exodus of snakes from the Green Isle at the command of the patron saint, the fact is that nowhere in Ireland can a snake be found. The damp climate of the country is uncongenial to them.

Mr. Patrick N. Burke of this city read some time ago in the Times an article stating that a test had been made in New London, and the snake was unable to live on the soil. He recently visited the country of his birth, and it occurred to him to test the story of the inability of snakes to live on Irish soil. He brought with him from Galway, Ireland, the earth shown in the Times window. He has been making efforts to secure a healthy snake, and on Tuesday two boys found one in Tariffville. Mr. Burke, anxious to test the fatal effect of Irish soil on reptiles, gave the boys a dollar for their snake. He put the snake in the jar this morning.—Hartford Times.

The Milkmaids of Germany.

There's a little romance about the milkmaids of Germany. They cover miles of territory, work from 4 A. M. until 9 P. M. and make little more than a living. In imperial Berlin these trains of women, dogs, carts and milk tins abound. They come and go before the city is awake. In Dresden, Leipsic and Augsburg they enjoy more freedom, and in lazy, lovely old Nuremberg the yellow-haired, pink-cheeked dairy maids don't go home while there is a drop of white wine in the wagon. All the Empire drinks hot milk with the coffee, and so the cream is saved to make butter. The law looks after the dogs, and compels the driver to spread a carpet for the faithful steed to lie on while customers are being served.

Plainfield Packing House,

153 West Front Street.

Fresh hams.....14c
Fresh shoulders.....12c
Fresh pork.....14c
Fresh sausage.....13c

Our sausage is guaranteed to be made from PORK ONLY, and the purest spices alone are used.

ULRICH & BLATZ, Props.

Eagle Bakery,

206 LIBERTY ST.

Baked beans, brown bread, Saratoga chips Imperial Bread. Special care taken with the above. Orders promptly delivered. 9 17 tf

AN IDEAL FAMILY MEDICINE
For Indigestion, Biliousness, Headache, Constipation, Bad Complexion, Offensive Breath, and all disorders of the Stomach, Liver and Kidneys.
R·I·P·A·N·S TABULES
Price 60 cents a box. Address
RIPANS CHEMICAL CO., 10 Spruce St., N.Y.

REMARKABLE CURES

Of Recent Date.

A Statement from Ex-Mayor John Corson, Esq., of Clinton, N. J.

TO THE PUBLIC:

I acknowledge with the utmost pleasure the wonderful cure which Dr. Lighthill effected in my case.

I had been a sufferer from piles, which gave me constant pain and distress, during twenty long years, attended with frequent loss of blood and with great and painful protrusion of the pile tumors and rectum whenever my bowels moved.

I tried constantly to get relief from my sufferings, but to no purpose until Mr. Bryan, a friend of mine, who had been cured by Dr. Lighthill of the same trouble, recommended him to me, and he effected a complete and radical cure in my case also, and earned my lifelong gratitude.

JOHN CORSON.

THE CASE OF MR. PETER G. EYCK, OF BISSELL, HUNTERDON CO., N. J.

Dr. Lighthill Effects a Complete Cure Where Ten Physicians Had Failed.

TO THE SICK, SUFFERING AND AFFLICTED:

For many years past I have been afflicted with bleeding piles. Every movement of the bowels was attended with loss of blood and with intense pain which lasted for hours and sometimes all day. My condition was aggravated by a prolapse of the rectum, which greatly increased my suffering and sometimes gave me most agonizing pains.

So great was my distress and so bad my condition that I sold my farm, not being able to work it any longer. At one time the protruding pile tumors became so highly inflamed and swollen that they could not be replaced, and I had to go to bed, applying hot poultices for three months before I could get relief.

I had been under the treatment of ten different physicians, some of New York City, Easton, Washington and elsewhere, without any benefit whatever, and had given up my case as hopeless when, luckily for me, I heard of Dr. Lighthill's skill and success in such cases, and went to him for treatment, with the happy result that he effected a radical and permanent cure in less than four weeks's time; and I am glad to say that the entire treatment gave me neither pain nor distress.

I consider my cure perfectly wonderful, and so do all my friends and neighbors. I am confident that there is no case of piles which Dr. Lighthill cannot cure.

PETER G. EYCK,
Bissell, Hunterdon Co., N. J.

Dr. Lighthill

can be consulted daily (except Thursdays) on all CHRONIC, OBSTINATE AND COMPLICATED diseases of the human system of whatever name and nature, at his office and residence,

No. 144 Crescent Avenue.

Deafness, Catarrh and Diseases of the Head, Throat and Lungs successfully treated.

Piles of the most aggravated nature radically and permanently cured in a few weeks, without pain or detention from business, and all other rectal diseases are treated with equal success.

Mental and Nervous Derangements Epilepsy, Diseases of the Skin and Blood, Rheumatic, Neuralgic and Scrofulous Affections.

Diseases of the Heart, Liver, Stomach, Bowels, Kidneys and Bladder are successfully treated, even when other medical skill has failed.

A. E. LINCOLN,

226 PARK AVENUE,

has just received an elegant assortment of rare ferns and other plants, also bulbs of all kinds, for Fall planting. She has a large supply of cut flowers daily.

MEDICATED

Sulphur and Vapor Baths,

followed by a thorough rubbing with alcohol; a wonderful help for rheumatism and skin diseases. For men only: hours 8 to 11 a. m., 2 to 8 p. m. H. HOSMER, 16 North ave., Plainfield, N. J. Refers to Drs. Probasco, Endicott, Fritts, Tomlinson, Geo. W. Rockefellow and T. S. Armstrong. 8 27

SPECIAL!

Gent's suits pressed 75c
Gent's suits clean'd & pressed $1 50
Ladies' dresses clean'd or dyed "
Lace curtains cleaned a pair 50c
Blankets cleaned $1.00

G. O. KELLER,

317 WEST FRONT ST.

☞ Goods called for and delivered.

POSITIVELY THE LAST WEEK.

If you want those elegant lots on East Front street, opposite Sandford avenue, you will have to say so this week.

J. F. MacDonald,

186 East Front Street.

YOUR HEAD

E. E. LAING, Men's Goods, 105 Park ave.

It's a Good head, and deserves a Good hat. The style, the fit, the price, suit all who put the matter IN OUR HANDS. 10 2 tf

Schepflin, Schultz & Co.

STOP AND THINK

before you buy your Fall and Winter Clothing, and call to mind that we have a full line of

Men's, Boys' and Children's Goods

in Suits, Overcoats, Ulsters and Separate Pants. Don't fail to see our line.

SCHEPFLIN, SCHULTZ & CO.

F. M. HULETT,

Leading Music Dealer,

74 WEST FRONT ST.

Gildermaster & Kroeger, Kranich & Bach, Mulfield, Starr and Jacob Bros. Pianos. Also, the world-renowned Newman Bros. and Mason & Hamlin Organs. Pianos to rent. 5 16 tf

Keyser's The Best Confections are sold at The Best Pharmacy LEGGETT'S

Front street and Park avenue.

THE SIGN of the oyster.

ROGERS.

Culls 75c per 100; culls xx $1 per 100; primes $1.25 per 100; primes xx $2 per 100. 232 West 2d street.

Youman's Genuine $5 Hat

Is on sale today at

HALLOCK'S, 109 West Front Street.

BOICE, RUNYON & CO.,

[Successors to the estate of D. J. BOICE—A. D. COOK & BRO.]

Dealers in Coal, Lumber and Masons' Materials, Etc.,

42 to 60 PARK AVENUE.

We are now prepared with our increased facilities—having purchased the extensive yard of Messrs. A. D. Cook & Bro.,—to fill all orders promptly, and solicit your patronage,

BOICE, RUNYON & CO.

VANDERBEEK & SATTELS,

33 Park Avenue

AGENTS FOR

Hazleton, Chickering Pianos, A. B. Chase, Behning & Son, Story & Clark Organs.

Tuning and repairing in all its branches.

L. PAOLI & CO.,

Fruits, Confectionery, Temperance Drinks, Segars, Etc.,

138 NORTH AVENUE,

FRESH ROASTED PEANUTS EVERY DAY, 5 CENTS A QUART.

I take this method of informing my friends and the public in general that I am again in business at the old stand. I solicit your patronage. Will not be ordered by any in the business. Store will close at midnight on Friday and open at sundown on Saturday night. 8 1

L. A. HUMMER. J. B. MULFORD.

Hummer & Mulford, VARIETY MARKET,

Meats, Fruits, Vegetables, Poultry, Eggs, Etc.,

220 PARK AVE., PLAINFIELD, N. J.

Telephone call, 39 A.

Goods delivered to any part of the city free of charge. 9 13

Your Bike Worth $2

Suppose it is stolen or lost, what protection have you? None of course. Why not, therefore, protect your wheel with us? We will for the sum of $2 for the first year and $1 for every year thereafter, protect your wheel against loss or theft. Should you lose your wheel we give you one to use for 30 days, and should we be unable to return you your wheel at the expiration of 30 days, we will give you a NEW machine of the make you lost.

THE WHEELMEN'S PROTECTIVE Co. New York.

W. H. Rogers, Agt.

408 WEST 5th ST.

All wheels bought from me will be insured free of charge for one year. 4 27 y

Carty & Stryker

Groceries, Fruits and Vegetables, CHEAP FOR CASH,

CENTRAL AVE. AND SECOND STREET.

If you will kindly favor us with your order, it will receive prompt attention.

Don't forget the place, corner Central venue and Second street. 11 25 tf

Carpenters and Builders.

THEODORE GRAY,
MASON AND CONTRACTOR.
Estimates given, repairing promptly attended to. Residence 117 Hillside ave. 8 25 y

JOHN P. EMMONS
—Mason and Builder.—
Washington avenue and Prospect place
NORTH PLAINFIELD, N. J.
Jobbing promptly attended to. 11 26 tf

D. L. HULICK,
CARPENTER,
And General Jobber.
Cabinet Work and Mantels a Specialty.
Jobbing Promptly Attended To.
Orders may be left at Brunner's Clothing Store, 26 Somerset street, or sent by mail.
Residence 178 Duer st. 6-5-tf

PEARSON & GAYLE,
Carpenters and Builders.
RESIDENCE—W. J. Pearson, No. 15 Vine St.
E. E. Gayle, No. 13 Vine St.
ALL WORK PROMPTLY ATTENDED TO 7-21-tf

JOHN T. ODAM
PLAIN AND ORNAMENTAL
Slate Roofer and Repairer
Residence, cor. Arlington ave. and 6th st. Yard, near Freight House, P. O. Box, Plainfield, N. J. New work warranted for one year. Slating over shingles. 6 10 y

GEO. W. STUDER,
CARPENTER AND BUILDER,
985 ARLINGTON AVENUE.
Jobbing of any kind promptly attended to. Estimates given; charges reasonable. 5 3 6m

McCullough's Steam Mill,
21 Steiner Place, North Plainfield.
E. H. McCullough, Proprietor
Sash, Blinds, Doors, Mouldings, Scroll Sawing Turning, &c. Estimates cheerfully Furnished. 4-11-1

C. W. LINES,
Mason and Builder.
PLAINFIELD, N. J.
Residence—118 Liberty street.
Estimates cheerfully given.
Jobbing promptly attended to 12 45

Jno. J. Shotwell,
Wood Mantels,
Tiles and Fire Place Furnishings.
221 Park avenue, upstairs. 3 5 tf

Lodge and Society Meetings.

Senate Lodge, 2543, Knights of Honor.—The regular meetings of this Lodge are held on the First and Third Thursday evenings of each month in Stillman Building, No. 212 West Front street, at 8 p. m.
R. C. Pease, Dictator.
E. A. Thorne, Reporter. 2 6 tf

Court Pride of New Jersey, No. 8084, Ancient Order of Foresters of America, meets in K. of P. Hall, No. 108 West 2d st., first and third Tuesday evenings in each month.
Samuel J. Flynn, Chief Ranger.
Samuel H. Lunger, Fin. Sec. 9 22 y

Anchor Lodge, No. 165, F. & A. M.—Meets second and fourth Tuesdays at Masonic Hall, 10 East Front street.
C. C. Howard, W. M.
T. A. Rogers, Secretary.

Jerusalem Lodge, No. 96, F. & A. M.—Meets first and third Tuesdays at Masonic Hall, East Front street.
Chas. Yeager, Secretary.
Dr. D. C. Adams, W. M.

U. H. of C. and J. of A.—Local Union No. 155, United Brotherhood of Carpenters and Joiners of America, meets every second and fourth Tuesday in each month in Exempt Firemen's Hall, at 7.30 p.m. T. S. Thorn, President.
P. T. Bogart, Secretary. 8 22 y

Plainfield Council, No. 711, Royal Arcanum.—The regular meetings of this Council are held on the Second and Fourth Monday evenings of each month in Exempt Firemen's Hall, Coward's Building, Park avenue, at 8 P. M.
P. A. Emmons, Regent.
E. A. Thorne, Secretary.

F. A. DUNHAM,
Civil Engineer and Surveyor, 109 Park avenue.
Sewers, pavements and road improvements. Publisher of city map and atlas.

TERRILL & COLE,

Undertakers and Embalmers

200 West 2d street.

Next to Trinity Reformed Church.
First-class livery attached.
Telephone 153. 11 26 y

REMOVAL.

I have removed my watchmaking and jewelry business from Park ave. to

142 North Avenue

Next to Walker's bakery, and shall be pleased to have my friends call.

CALEB DICKINSON

W. B. CODDINGTON,
LAW OFFICES,
Corner Park avenue and 2d st. Solicitor and Master in Chancery. Notary Public.

WILLIAM A. CODDINGTON,
Attorney-at-Law, Master and Solicitor in Chancery, Commissioner of Deeds and Notary Public.
Money to loan. Collections promptly made.
OFFICE—No. 28 WEST FRONT ST. 6 25 y

W. E. MOULDS,
Counselor-at-Law.
Supreme Court Commissioner.
First National Bank Building. 29

Jones & Co., Excavators.

Cesspools and sinks thoroughly cleaned. Attention given to sanitary condition. Buildings, cellars, etc., disinfected. All work done under experienced manager.
JONES & CO.
Cesspools built 9 15

CLEANER COAL.

L. A. Rheaume, Ag't.

80 BROADWAY, cor. 45th ST.

Invites the public to inspect the operation of his newly added steam vibrating Mechanical screen for nut coal, which he confidently believes enables him to deliver cleaner coal than is possible by any other process of screening.

UPPER LEHIGH AND HONEY BROOK COAL, in best qualities and various sizes carried in stock.

ROUGH AND DRESSED LUMBER.

He would also announce recently increased facilities for HANDLING GRAIN, SCOOLS, SAWING and is prepared to execute orders for the same in the best manner, and at short notice. 6-25-tf

Hotels and Taverns.

HOTEL ALBION,

OPEN FOR GUESTS

Park avenue and 8th street.

Chas. T. Bogert, Mang. 7 tf

Mizzen Peak Cottage

Summer Resort.

WATCHUNG MOUNTAIN,

Bound Brook, N. J.

Superior French board at moderate prices.

ISIDORE FAUCHEREAU, Prop 4 12 tf-th s

New Proprietor.

HENRY F. WINDHAM,

ARLINGTON HOTEL,

SOMERSET ST. AND GREEN BROOK ROAD.

Regular and transient boarders. First-class bar and stables attached. 8 1 y

PURE

California Wines,

Port, Sherry and Catawba 20 cents bottle. The celebrated

Zinfandel Clarets,

25 cents to 50 cents per bottle at

E. P. THORN,

NO. 17 PARK AVENUE.

HOTEL GRENADA,

North Avenue.

Now open for the reception of guests, under the management of George and Wallace V. Miller. House has been thoroughly renovated and re-furnished throughout, and contains all improvements. First-class accommodations for families and the traveling public. 5-12-1

CENTRAL HOTEL CAFE,

No. 115 East Front Street.

Alfred Weinwurm, Manager.

Choice wines, liquors and cigars. Billiard and pool rooms attached. 3 30 tf

CITY HOTEL.

Plainfield, N. J.

COR. PARK AVENUE AND SECOND STREET.

J. E. HERRBOWER, Proprietor.

With stables attached. 457

IMPORTED WERZBURGER BEER

On draught at

CHARLES SMITH'S

Sample and Lunch Rooms, 4 WEST FRONT ST.

The Bartholomay, Rochester Pale, the Bavarian Dark and the St. Louis.

Ballantine's Ales also on draught The Indian Pale XXX Still Ale and Porter.

CASPAR'S HOTEL,

144 EAST FRONT STREET,

Daily variety of hot lunch 10c. a plate from 11 to 2, and a great variety of cold lunch always on hand. 10 14 tf

Madison Avenue HOTEL,

Madison Ave. and 58th St.,

NEW YORK.

$3 per day and up. American Plan.

Fireproof and first-class in every particular

Two blocks from the Third and Sixth Avenue Elevated railroads.

The Madison and 4th Ave. and Belt Line cars pass the door.

H. M. CLARK, Prop.

Passenger Elevator runs all night.

Treasures Unrolled

are the latest patterns of wall paper to those desirous of beautifying their homes. We keep all styles and can furnish many elegant figures at moderate prices. Call and take your choice out of this immense stock——etc.

MARSH, AYERS & CO.

141 East Front st., Plainfield, N. J.

METROPOLITAN LIVERY AND BOARDING STABLES.

Horses boarded by the day, week or month. Especial accommodations for transient trade.
OFFICE AND STABLES,
147, 149, 151 NORTH AVENUE,
Oppo. railroad depot, Plainfield, N. J.
A. C. BLAIR.....Proprietor
FRANK DAY.....Manager.
Telephone 152, connected with all circuits of New Jersey, New York and Brooklyn. 8 10 y

Central Railroad of New Jersey.

(Anthracite coal used exclusively insuring clean, cheerful and comfort.)

Stations in New York foot of Liberty Street. Time Table in Effect, Oct. 15, 1894.

PLAINFIELD AND NEW YORK.

Leave Plainfield 2 14, 5 07, 6 00, 6 55, 7 30, 8 30, 9 30, 10 30, 11 30 a. m., 12 30, 1 30, 2 30, 3 30, 4 30, 5 30, 6 30, 7 30, 8 30, 9 30, 10 30, 11 30 p. m., 12 30 night. Sundays—2 14, 5 07, 6 00, 7 30, 8 30, 9 30, 10 30, 11 30 a. m., 12 30, 1 30, 2 30, 3 30, 4 30, 5 30, 6 30, 7 30, 8 30, 9 30, 10 30, 11 30 p. m., 12 30 night.

Leave New York from foot of Liberty street, 4 00, 5 00, 7 15, 8 00, 9 00, 10, 10, 11 00, A. M., 1 00, 2 00, 3 00, 4 00, 4 30, 5, 6, 6 30, except Saturday, 7 00, 8 00, 9 00, 10 00, 11 00, P. M. Sundays—5 00, 8 00, 9 00, 10 00, 11 00 A. M., 12 M., 1 00, 2 00, 3 00, 4 00, 5 00, 6 00, 7 00, 8 00, 9 00, 10 00, 11 00 P. M. Sundays—

Dr. and Editor Morse Finds Great Curative Qualities in a Simple Remedy.

(*From Westfield N. J., Leader, Sept. 5, 1894*)

We believe in being fair, and if we know ourselves we are fair. The fact of the Editor of the Leader being a physician of the old school encourages some people to ask why we kick quacks and quackery. We do hate charlatans the worst way. That's a fact. But every proprietary medicine isn't a quack medicine. In some of them we believe as devoutly as we do in calomel and quinine. There, for example, is Dr. David Kennedy's Favorite Remedy. It has our faith. We know of its therapeutical value because of knowledge of its efficacy. In this laboratory it has fully approved itself as containing just those ingredients which every physician knows the materia medica to indicate for the disorders for which the remedy is prescribed. In clinical experience its further proof has not been wanting, as we have reason to know. We have no hesitancy in saying that we should prescribe the Remedy in any case where it is really indicated.

Dr. David Kennedy's Favorite Remedy has no rival as a blood builder and nerve food. It has met with unparalleled success in the treatment of all diseases of the skin, liver, kidneys and the blood. It restores the disordered liver to a healthy condition, and effectually cures the worst cases of habitual constipation. It has cured cases of Bright's Disease, erysipelas, rheumatism, dyspepsia, gravel, diabetes, bladder and urinary troubles, where all else has failed. It is a certain cure for all the diseases and weaknesses peculiar to females and affords great protection from attacks that originate in the change of life. Dr. Kennedy's Favorite Remedy is for sale by all dealers in medicine at one dollar a bottle or six bottles for five dollars; which brings a treatment within the reach of all.

DID YOU EVER

hear tell of a purchaser wanting to buy an imitation? Why do men who try to sell such articles speak of the act as "working them off?" Simply because people want the best, and it takes work and likewise deception to sell them the worst. This unpleasant experience may befall the housekeeper who determines to

TRY COTTOLENE

the new vegetable shortening. The healthfulness, flavor, and economy of this wonderful cooking product has won for it the widest popularity, which in turn has attracted the attention of business parasites who are "working off" imitations and counterfeits. Forewarned is forearmed. Be sure you get the only genuine vegetable shortening—COTTOLENE.

Sold in 3 and 5 pound pails.

Made only by
N. K. FAIRBANK & CO.,
CHICAGO, AND
PRODUCE EXCHANGE,
NEW YORK.

ELY'S
Cream Balm
CATARRH

Is quickly absorbed. Cleanses the Nasal Passages, Allays Pain and Inflammation. Heals the Sores, Protects the Membrane from Additional Cold. Restores the Senses of Taste and Smell.

COLD IN HEAD

IT WILL CURE. A particle is applied into each nostril and is agreeable. Price 50c. at druggists or by mail. ELY BROTHERS, 56 Warren st., New York.

DO YOU COUGH
DON'T DELAY
TAKE KEMP'S BALSAM
THE BEST COUGH CURE

It cures Colds, Coughs, Sore Throat, Croup, Influenza, Whooping Cough, Bronchitis and Asthma. A certain cure for Consumption in first stages, and a sure relief in advanced stages. Use at once. You will see the excellent effect after taking the first dose. Sold by dealers everywhere. Large bottles 50 cents and $1.00.

The Perfect Water Heater.

DAVID T. KENNEY,

PRACTICAL PLUMBER.

SANITARY APPLIANCES

193 North Ave., opp. Railroad Station

Hot water boilers, warm air furnaces; extensive stock of goods displayed. Porcelain bath tubs, water closets and washstands. Perfect ranges, boilers and furnaces a specialty. Estimates furnished 3 13 t

CODDINGTON'S

FURNITURE AND FREIGHT

EXPRESS.

OFFICES—34 West Front street; 37 Park avenue. Post Office Box 233.

PIANO MOVING A SPECIALTY. Large covered trucks. Goods sent to any part of the country. Charges reasonable. Satisfaction guaranteed. 11 20 tf

THE DAILY PRESS'S PAGE FOR WOMEN.

FAIR WOMEN'S FADS.

WHAT THE SOCIETY WOMEN OF NEW YORK ARE DEVOTED TO.

Fans, Flowers, French Verses, Pianos, Candlesticks, Languages, Photographs, Bracelets, Bowling, Dogs, and Horses are all on the List of Society's Favorites.

Miss Edith Rockefeller has a fancy for pianos. There are five in her home, 4 West Fifty-fourth street. She likes them in wood to match her boudoir, or in rosewood like the drawing-room. She plays beautifully.

Miss Pauline Whitney loves to write French poetry, and does so very well indeed. She has contributed to all the leading French periodicals, and is much amused when a French paper refers to her as "the daughter of one of the ex-Emperors of America."

Miss Gertrude Vanderbilt, while rich enough to abound in fads, really has very few. She loves flowers, though, and has them everywhere about her. The walls of her little boudoir are covered with them; and her mirrors, of which every side of the wall has one, are entwined with garlands painted upon the wall by the most celebrated artists of America.

Miss Virginia Fair has a fad for fans. She owns the largest and most expensive private collection hereabouts. They are all for use, too, and match her costumes, of which she has hundreds every year. Miss Fair did not set out with the idea of making a collection of fans, but the number has increased until she has come to have a justifiable pride in them.

Mrs. C. Oliver Iselin, who until recently was the most celebrated society girl of her State, has long had a fondness for candlesticks. She has every conceivable sort, and her tables and mantels are covered with them. There are jewelled sticks and just the plain, pretty ones that come in so many different kinds of china nowadays. Her collection would stock a bric-a-brac shop nicely with that variety of ornament.

Mrs. Frederick Gebhard, when she was Miss Lulu Morris, had a wonderful fancy for small dogs. She owned many of them, and used to get the newest importations to add to her list of pets. She named them all, too, and knew them by their own title, even as they knew her.

Helen Gould has a fad. It is for bowling. Last winter she formed a private class in bowling, which met on Monday nights at the Berkeley Ladies' Club for practice. There were only about a dozen in the class, and, unfortunately for Miss Gould, she was either ill or out of town nearly every night during the season. She hired two alleys for her friends, so that the pins could be set up in one while the sport was going on in the other. Miss Gould is strong enough to be an expert bowler. An alley recently built on her Tarrytown premises cost $10,000, and is as beautifully equipped as the bowling alley at Baltimore, George Vanderbilt's North Carolina home.

Miss Sylvia Green has a fad which is hers by inheritance. It is for money. But, unlike her mother, Mrs. Hetty Green, it is not for the making of money, but for saving it. She is constantly in fear of the poorhouse, and is afraid to spend a cent. She has three millions in her own right from her grandfather, but spends nothing. She is most agreeable to live with, being quiet, amiable and accommodating, though not so cheerful as she might be. She is not stingy to the household, but will not spend anything on herself.

Miss Consuelo Vanderbilt, the young daughter of Mrs. Willy K., has a fondness for bracelets. Mrs. Willy has brought up her family well and has not overindulged them in luxuries, but this daughter, who will make her debut in about two years, owns a very large collection of these ornaments.

Miss Anna Gould, that ever-discussed heiress, has a fad for horses. At Furlough Lodge, her brother's place in the Adirondack Mountains, she keeps a magnificent team for her own driving, and she has, besides, several saddle horses there and a stableful of young horses, yet to be broken, for she will doubtless establish a small-sized stock farm there, where there is so much room.

Miss Winnie Davis has a fad, so it is said. It is for getting her photograph taken. She has been photographed so often that she has grown to enjoy it, and several times a year she poses. The demand for her picture is very great, as in the South she is known as "the Daughter of the Confederacy," and North she has many friends.

Miss Julia Dent Grant, though not yet in society, knows a great deal about the etiquette of Austria, England and America, and speaks many languages. She now enjoys learning them, and since the day when her cultured mother insisted upon having German spoken as the language of the household she has mastered several tongues. In the Austrian court, when her father was foreign Minister, it was not an unusual thing to hear Miss Grant speaking German, French, Italian, and Spanish all in one breath, then English again, without a second's hesitation in any of the tongues.—N. Y. Sun.

In Trouble Through Buying Girls.

Two distinguished Pashas have been tried in Egypt for buying slave girls, and an intense excitement has been the outcome. There seems no doubt to foreigners that the Pashas were guilty of a breach of the slave laws, but the Court could not decide whether the law was intended to strike buyers as well as dealers, and so have, as yet, rendered no decision. The excitement arises from the fact that the Department demands the Mohammedans shall be punished for acts distinctly permitted by their "Holy Law," the high rank of the accused drawing general attention to the case.

Too Hard For Them.

Two runaway convicts took refuge in a church having an experience meeting. They listened to the stories told by several of the regenerated, until one of the fellows exclaimed in a whisper, to the other: "Come, Jim, let's get out o' this! It's a tough crowd, and no man's life's worth a copper!" And out they lit.—Boston True Flag.

Do You Know?

How many one dollar bills would it take to outweigh in the scales a twenty-dollar gold piece? Ask anybody and see how near he will come to the fact. In an intelligent company the other evening the guesses ranged all the way from twenty-five thousand to two million.

"Japan says she proposes to demolish China," said Mr. Blykins.

"She ought to have our servant girl," replied his wife wearily.—Atlanta Constitution.

THE SUN'S FASHIONS.

THE INTERESTING SEX MAKES HERSELF ATTRACTIVE.

Her Dress is Gorgeous, and Her Deeds are Fraught with Goodness, Joy and Hustle. The Latest Sleeve Outdoes Its Predecessors. The Newest Colors.

If fashions, like flowers in their respective seasons, would only blossom out each year with the same regularity of form and color what a deal of bother and anxiety would be spared the feminine mind. Yet, on the other hand, there would be woes of another kind, for if there were no changes the fashion makers would have to go out of business, so, for their advantage and our distraction, the general upheaval of all things which were fashionable, to give place for the things which are to be fashionable, must periodically disturb our peace. Once again we must put away the dainty summer finery, so lovely and enticing in the warm days of June, and seriously consider the ways and means of a winter outfit. The subject, from the standpoint of the latest sleeve, has a breadth and depth not easily reduced to the practical fitness of things, and how to make a last year's coat sleeve cover the voluminous structure which seems to be built on the extension plan is a difficult problem to solve. However, the modern sleeve has one redeeming feature in that it serves to diminish the apparent size of a large waist, so the old coat must be sacrificed on the altar of vanity, be it ever so good and comfortable.

A cheerful item in the fashion of skirts is that they are very simply trimmed, if at all, and drapery, which was so persistently prophesied last year, is rarely seen, and only of the plainest description.

A plain cloth skirt may be stylishly trimmed at the bottom with a narrow bias fold of velvet, either checked or plain, and edged on either side with fur. With this is worn a charming blouse of velvet to match the band on the skirt. A single Norfolk plait trims the front, and three jewelled studs fasten it together. The sleeves of velvet are very full, and the neck band is draped with lace which is knotted in the back, and falls in two short ends.

Certain colors are always announced from time to time as the favorites, but a glance at the new goods convinces you that all the colors, in varying shades, of course, have equal place, so there is the usual uncertainty as to choice. Brown, however, except of the tobacco shade, does not seem to be as popular as dark

green, blue, black, purple, and a dark, rich red, something which is described as a "warm shade of stone color," adds another to the list.

The blouse, which has become such an indispensable article of dress, retains its popularity, and in most cases bears out the name with the extra fulness which overhangs the belt. Every sort of a fancy waist is worn, and black silk skirts, whether of the new frosted moire or satin, are consequently as desirable as ever.

A stylish model for a wool and velvet gown has a full plain skirt with three plaits in front, caught together with rosettes of the same. The balloon part of the sleeves is also of cloth, and the lower sleeve and bodice of velvet adorned with jet-spangled embroidery. The wrinkled collar and rosettes are also of velvet.—N. Y. Sun.

Analogy.

"You have heard," said the present Governor of New York to his typewriter, "the fable of the prudent blossoms, which, instead of standing obstinately against the blast, bends in modest obscurity until the storm is over?"

"Yes."

"Well, that's the kind of a flower I am."—Washington Star.

WHERE WOMEN VOTE.

THE FAIR SEX HAVE AT LEAST A FAIR SHOW IN MANY COUNTRIES.

What They Can Vote For in Great Britain, France, Russia and Other States of Europe. Their Privileges in This Country.

The countries of the world where women already have some suffrage have an area of over 10,000,000 square miles and their population over 350,000,000.

In Great Britain women vote for all elective officers except for members of Parliament.

In France the women teachers elect women members to all Boards of Education.

In Sweden women vote for all elective offices except Representatives; also, indirectly, for members of the House of Lords.

In Norway they have school suffrage.

In Ireland the women vote for the harbor boards, poor law guardians, and in Belfast for municipal officers.

In Russia women householders vote for all elective officers and on all local matters.

In Finland they vote for all elective officers.

In Austria-Hungary they vote, by proxy for all elective officers.

In Croatia and Dalmatia they have the privilege of doing so in local elections in person.

In Italy widows vote for members of Parliament.

In the Madras Presidency and the Bombay Presidency (Hindoostan) the women exercise the right of suffrage in all municipalties.

In all the countries of Russia Asia they can do so wherever a Russian colony settles. The Russians are colonizing their vast Asian possessions, and carrying with them everywhere the "mir" or self-governing village, wherein women who are heads of households are permitted to vote.

Women have municipal suffrage in Cape Colony, which rules a million square miles.

Municipal woman suffrage rules in New Zealand, and I think, at Parliamentary elections.

Iceland, in the North Atlantic, the Isle of Man (between England and Ireland), and Pitcairn Island, in the South Pacific, have full woman suffrage.

In the Dominion of Canada, women have municipal suffrage in every province and also in the Northern Territories. In Ontario they vote for all elective officers, except in the election of members of the Legislature and Parliament.

In the United States twenty-eight States and Territories have given women some form of suffrage.

School suffrage in various degrees is granted to women in Arizona, Colorado, Connecticut, Massachusetts, Michigan, Minnesota, Nebraska, New Hampshire, New Jersey, New York, North Dakota, Oregon, South Dakota, Texas, Vermont and Wisconsin.

In Arkansas and Missouri women vote, by petition, on liquor license in many cases.

In Delaware suffrage is exercised by women in several municipalities.

In Kansas they have equal suffrage with men at all municipal elections.

About 50,000 women voted in 1890. In Montana they vote on all local taxation.

In New York they can and do vote at school elections. The question of the constitutionality of the law is still undecided. They vote also in many places in this State on local improvements, such as gas and electric street lighting, paving, sewerage and municipal bonds.

In Utah, women voted until disfranchised by the "Edmunds law," when they promptly organized to demand its repeal.

In Pennsylvania a law was passed in 1889 under which women vote on local improvements by signing or refusing to sign petitions therefor.

In Wyoming women have voted on the same terms with men since 1870. The convention in 1889 to form a State Constitution unanimously inserted a provision securing them full suffrage. This Constitution was ratified by the voters at a special election by about three-fourths majority. Congress refused to require the disfranchisement of women and admitted the State July 10, 1890.

MIGHTY BELLS.

The Giant Bells at Moscow and Pekin. About Bell Making.

Bell making is one of the great industries in this country, yet how seldom we hear of it. Foreign countries recognize that our bells are superior in tone to any other make, and even the Japanese are sending orders to this country for bells. The Japanese have long been regarded as famous bell makers, but they do not hesitate to apply to American manufacturers when they find it to their advantage to do so. There is grim humor in the fact that the fire-alarm bells to be used in Tokio have been ordered of a manufacturing firm in Jersey City.

The largest bell in America is in the cathedral of Montreal, and it weighs 28,000 pounds. The bell in the public building at Philadelphia is to weigh between 20,000 and 25,000 pounds. There is a bell at Erfurt, Germany, cast in 1479, and one in Notre Dame, Paris, cast in 1680, each weighing 30,000 pounds. The great Chinese bell at Pekin weighs 120,000 pounds, is 14 feet high and 12 feet in diameter. By the way, the Chinese used to make their bells nearly square in shape. The largest bell is, of course, that in the Kremlin at Moscow. It is over 19 feet in height and measures nearly 23 feet across the mouth; its thickness at the point where the clapper would strike is 23 inches; the cost of manufacturing this noble work of human art was about $300,000.

A Dreadful Little Habit.

"Of all the dreadful habits of men," said an observer, "that of carrying a toothpick in the mouth in the street is the most dreadful. And you sometimes see this done by men who appear otherwise to be refined and thoughtful. Indeed, the chewing of a toothpick seems to be an aid to reflection and to serve in some manner as a cigar might do for a smoker; but while it might thus help to good ends, its public use is nevertheless much to be deplored."

A Startling Statement.

The Rev. Mr. J. Savage, in a letter describing things seen in Wales, copied this advertisement:

"Mr. and Mrs. Llewellyn Jones having cast-off clothing of every description, invite personal inspection.—Chicago Tribune.

COOKING IN SCHOOL.

INSTRUCTION IN HOUSEWIFERY VARIES THE MONOTONY OF BOOKS.

A Department that is Likely to Become a Feature in American Public Schools, and which Must Result in Better Prepared Food for the Rising Generation.

In these days they teach little girls in the public schools to cook as well as to spell. At least, they do it in some public schools in New York, where the practical sides of life are getting to be of equal importance with the learning of books in the eyes of principal and teachers.

A lady thus describes her visit to the school: Half a dozen little cooks, assisted by four little housekeepers, whose business it was to wash up and clear away, were bustling over the preparation of luncheon. Each little cook wore a large white cap and apron and the other twenty or so members of the class who sat around on the benches wore similar attire and kept thirty pencils and pads in operation making notes. The gas stove was lighted and the kettle set on with one pint of water to boil. On the long table stood a quart can of tomatoes, a bunch of parsley, an onion, about a quarter of a pound of butter, pepper, salt, some dried bay leaves, cloves, the regulation tubs of sugar and flour, a small stale loaf and four succulent lamb chops.

Within half an hour everything was ready, and the housekeepers had their best time setting forth the repast for every one. Half a bowl of the soup was served to each, and crispy croutons with it crunched into such delicious powder under your teeth that as soon as the little girls got home they wanted to make plenty of them for supper.

The cooks and housekeepers ate the chops, which looked deliciously appetizing, ranged regularly on their dish, with the mounds of red carrot and green cress surrounding them.

All the while the preparation and cooking were being done a chapter of questions on the choosing of supplies, the treatment of food and the first principles of cookery was being put by the principal and receiving intelligent, practical replies. Each little girl, whether handling the viands or sitting on the benches, was able to give sound reasons for her methods.

And so when the bread crusts from the croutons were chopped off and the principal asked what she should do with them one little housekeeper fetched a jar, while the whole class in chorus said they should be kept for puddings or for frying fish or cutlets. If they were fresh they would have been dried hard in the oven, but being stale they were so laid away, kept air tight and grated for use when necessary. One little girl explained that bread pudding made from sliced bread was all lumps, while made from grated crust it was like custard. All these small people are learning to understand not only how to cook food in the most economic and appetizing manner, but how to take care that not the smallest crumb goes to waste.

Poetry and Daily Life.

A great many people have an idea that the principal use of poetry is to fill up corners in the newspapers. You often hear the remark, "I never read poetry; I do not understand it." If by poetry one simply means long and serious verses, lyrics or epics, which require deep thought in order that their meaning may be puzzled out, it is probably true that a great many people care nothing about this. The great poets, such as Homer, Dante, Shakespeare, Milton, Browning, have their cloudy peaks which only the brave and daring may reach. But they have, as well, their green valleys and quiet paths, where the most simple stroll with pleasure.

In daily life, however, the verse which is most liked is generally the simple and unpretentious kind which is easily understood, and which conveys a single clear message or thought. It is surprising how often a grave man of affairs or a practical business man cuts a few verses from a paper, slips them in his pocket-book, and carries them about, now and then, in a moment of confidence, producing them and reading them to a friend with great pleasure. Such verses are usually of the ballad style, or are sweet and melodious, with a tender little home thought making music in them, like the tinkle of a brook over stones. Will Carleton's and Eugene Field's verse enjoys this kind of popularity.

The poetry which has to do with home life, with little children, with hope and faith and love, which helps those who are weary, and comforts those who are sad, and rests those who are tired, is a blessing to us all. Such verses the mother tucks into her mending-basket or slips into her Bible, or pins fast to her cushion. The little simple homely rhyme comes to her like the voice of a friend, and reminds her to be patient and helps her to be strong. This is the sweetest office of poetry.

Old-fashioned people used to learn such verses by heart, and store them in memory. It was once part of the education of all gentle bred girls to learn a great many poems, and there are dear old ladies to be found to-day who can repeat stanza after stanza by the hour. Sometimes they know all the hymns in familiar use, and lying awake at night, take great pleasure in repeating them over.

To be the poet of daily life is a very pleasant thing. To sing, as the hermit-thrush does, a vesper song, or, as the robin, a little rondeau in the morning, is to add to the happiness of the world.—Harper's Bazar.

Debs Was Flush.

At Milwaukee the other night laboring men were asked to contribute to the fund for the defence of Debs and his associates, and now comes a man who says he was an eyewitness and tells the following tale:

"A shave in a barber shop at Washington and La Salle streets Thursday cost Debs over $15. To be sure, this included a shave for Debs's associate, Howard, but that was only 15 cents. Debs was shaved. After the operation he bought cigars for the barbers all around, and then all around again. He gave the boss barber a $5 bill and told him to keep the change. The leader of the lost cause then pulled out a purse filled with dimes, nickels and cents and emptied it into the hands of the colored porter, saying he carried that especially for poor colored boys whom he might chance to meet. This was not a heavy enough expenditure in one place for the American Railway Union plutocrat, so he pulled a roll of bills out of his trousers pocket, peeled off one of a $10 denomination, and told Howard's barber and his own to buy a drink and a cigar for all the boys and then to divide the remainder between them."—Chicago Daily Tribune.

FAIR SHOPLIFTERS.

METHODS OF LARGE DRY GOODS HOUSES AGAINST THEFT.

A School Girl Detective Whose Sharp Eyes Cover the Transactions of Some of the Cleverest Female Swindlers of New York.

The scene is laid in one of New York's huge uptown dry goods stores. It is the hour of the crush. Crowds of bargain hunting women surge up and down the long stifling aisles. The cry of the sales people, the chatter of the cash girls, the noise of shuffling, hurrying feet, the hum of conversation, rising to insist upon bargains here and there—all mingled in a confused, subdued roar.

At one of the busiest counters, where are piled high rich and costly laces, holding their own against the elbowing, irritated, feverish, ceaselessly moving throng, are a pair of fashionably dressed women. Both perhaps wear diamonds, but they are not conspicuously displayed. They are quiet of demeanor; nothing by look or action would separate them, so far as the superficial view would reveal, from hundreds of others in that eddying clamorous mass.

Evidently one of the women is the purchaser, the other merely accompanying her. They consult over possible purchases. These completed, they give the direction to the saleslady. The price is high; they consult their pocketbooks and discover that they have not sufficient change about them.

"Please to send the goods C.O.D. to-morrow. It will be abundant time."

The saleswoman is pleased; she bids her agreeable customers to come again. They reply with a charming smile and are lost in the crowd. Unnoticed, after them wanders a pretty blue-eyed girl. She has been standing near them, purse in hand, at the counter, rather wistfully eyeing their purchases, wondering, no doubt, if she shall have money enough some day to do as they. Her hair is golden and hangs pendent in a plait down her neck. Her eyes are big and blue, with all the innocence of a school girl. A jaunty sailor hat caps a trim and attractive figure.

The women from the counter move toward the door. The little girl is not far behind. If you had looked closely—something you would have never though of doing—you might have seen a sharp, keen eyed young man eyeing the girl closely. If you had been an attentive observer you might have seen this innocent, blue-eyed little girl nod sharply at the two women

as they pass out, then turn on her heels and go back among the crowd. Then you would have noticed that the sharp eyed young man quietly left the store with the two women. He is fashionably dressed, idly wears a cane, has doubtless been making a purchase himself. Half a block away he taps one of the women on the shoulder.

"Madam," he says, half roughly, but politely, "the woman at the lace counter would like to see you."

The women look up with astonishment. They are quite sure they have left nothing, but the young man is urgent. He suggests that they had better not make a scene. He blandly suggests that it is doubtless all a mistake, but return they must. Otherwise—an officer stands at the corner.

Seeing that there is no escape, the women return. One of them is searched in the superintendent's office. A roll of rich laces, worth probably hundreds of dollars, is found ingeniously stowed away in a rear pocket. Evidently she is an expert. She is a queen of the shoplifters, and she has run against one of the sharpest private detectives in the city. He knowing her, she not being aware of him, he has the advantage. This particular woman, Nellie Scott, of very wide and generous notoriety, is now doing time in Sing Sing. For years she had been operating against the stores, living like a woman of wealth and fashion. It is a gay life while it lasts, the work is easy, but always is the day bound to come when she will feel that tap upon the shoulder, and know that she is caught.

Just how she was discovered she probably never knew. Neither do a long line of other shoplifters that have been sent over the road from a mistaken attempt to work this store. Neither Nellie Scott nor any of the rest was ever for a moment conscious of the innocent looking but watchful eyes intently laid upon them by that pretty little girl with the sailor hat and the golden hair, bound in a school girl's plait.

Sam Wah's Dried Oysters.

The San Antonio Daily Express says: Our live and energetic laundryman, Sam Wah, helps out his daily breakfast with Chinese oysters on the shell. The shells he brought with him, but the oysters he receives from China in the half barrel, dried and smoked. As they come they somewhat resemble dried apples or peaches. But Sam places a mess over night, each in a shell full of sea water, and next morning they have all the plump and juicy attractiveness of freshly opened oysters, and, aside from a decided taste of canvassed ham, much of their flavor. Sam says that they are dried in the sun and then smoked with a seaweed that, when burning, smacks strongly of oyster soup.

Met His Match.

"No," said Mr. Haicede, "I ain't goin' to pay no ten dollars fer this suit. It's second-hand."

"Vat?" shouted Mr. Achheimer.

"I say it is second-hand. Second-hand clo'es is them that has been wore, ain't they? An' didn't I have to wear it when I tried it on?"

"Vat a pity," said Mr. Achheimer, in admiration, "vat a pity it vas dot you vas prought up to pe a farmer. You got a pizness head dot vas simbly owit of sight."—Indianapolis Journal.

BISMARCK IN LOVE.

THE GREAT CHANCELLOR'S VIGOROUS WOOING A SUCCESS.

Herr Puttkamer Feared the Young Man Was Fickle, But the Girl Was on His Side, and Together They Won. A Dramatic Love Affair.

The biography of Prince Bismarck tells an interesting story of his wooing of Fraulein Puttkamer, who became his wife. In the year 1844, the historian says while at the marriage of a friend, he met the only daughter of the rich Puttkamer family, and he wrote his sister the most enthusiastic accounts of the young lady. He declared that she was the one woman on this earth that met all the requirements; he said his case was really hopeless and unless he could make an alliance with her his life would be a total failure. He concludes his plaint with these words:

"But she does not pay the slightest attention to me, and it required genuine diplomacy for me to get her to invite me to call at her home. I do not understand her; she does not seem to care whether she sees me or not."

His sister had probably heard this description of things so often that she evidently did not attach much importance to it, and so she replied in a semi-joking strain warning him not to lose his heart irrevocably without giving the matter very serious thought.

But Bismarck was more deeply smitten than his sister supposed. He was genuinely in love, and he made no attempt to conceal the fact. This uncertainty continued for two years before Bismarck had the satisfaction of being able to congratulate himself upon any signs of encouragement, and the suspicion is created that the lady had learned of her admirer's fickle nature and resolved that if he wanted her he would have to show that he was in earnest by a good long probationary period. At the end of this period we find him travelling in the Harz Mountains in her society and with her whole family, still madly in love and resolved on bringing matters to a crisis. One day he walked into the presence of the family and without ado asked the hand of the daughter in marriage.

But the father and mother of the damsel were not so ready. They did not care to acquiesce quickly, nor did they show any disposition to make Bismarck their enemy by refusing absolutely; so they adopted the course of giving an evasive answer and delayed any definite reply until they could think it over. As a matter of fact, as it afterward transpired, Herr Puttkamer was familiar with the versatile character of Bismarck's affections and wished to learn a little more before intrusting his daughter to the young man.

But the young lady had been softened by the persistency and the audacity of the lover, and she intimidated to him that so far as she was concerned he had every reason to hope, and as this was all the encouragement a man of Bismarck's impulsive nature required, he waited for nothing else, but started at once for the Puttkamer abode, determined to push the conquest to extremities. Arriving in the neighborhood of the castle he addressed a note to Father Puttkamer notifying him of his approach and requesting an interview, and at the same time he sent word to his inamorata of his plan and suggested that she be on hand to hear it.

Herr Puttkamer replied courteously to the note and invited the suitor to call that evening and talk it over. Needless to say Bismarck was on hand long before politeness would have suggested it to be the proper hour for his visit, and he was armed with every variety of argument showing why the parents' consent should be given. Mlle. Puttkamer was also in evidence, and played her part with great tact. She sat beside her father with her eyes cast down and an occasional tear rolling over her cheek when the prospects seemed black. Finally Bismarck sprang to his feet and seizing the young lady he embraced her rapturously and declared that he would have her despite all the Puttkamers on the top of the earth.

The maiden returned the embrace with such good will that there was no room for doubt as to her sentiments, and the parents with what grace they could command surrendered and the engagement was duly announced.

They were married, and a few years later when Bismarck had taken his place among the great men of the world, he wrote to that trustful sister again:

"I say to you, as I never tire of saying to all my friends, that you cannot imagine even a little bit what my wife has made of me. To her is due all the credit. In the midst of my most serious troubles she has always maintained the dignity of her position, and encouraged me where I know that otherwise I should have faltered. She is ever the Princess, true and devoted. All I have to worry me are these trifling political affairs. The domestic concerns go smoothly, and everything is so delightful in my home that I feel I am the most fortunate of men."

This was the great Chancellor's opinion after they had been married several years, and after several children had been born to them. Within the past year Bismarck has given utterance to similar sentiments, and his married life appears to have been a perpetual honeymoon.

Wonderful Sale of "Looking Backward."

The story of "Looking Backward," which appeared about six years ago, has had a larger circulation, with one exception, than any book ever written in America. That, of course, is "Uncle Tom's Cabin." Nearly half a million copies of "Looking Backward" have been sold in English, and it has been translated into many tongues of Europe. Its author, Edward Bellamy, is still a young man. Such of those as think that the story was a mere literary effort are not acquainted with the author's history. Although born in a quiet little Massachusetts village, Mr. Bellamy was early a student of economic topics, and later during his residence in Germany explored the bibliography of socialism widely. The novel was the outcome of long preparation, and Mr. Bellamy tells us that he really hoped, although he hardly dared believe, that it would excite widespread attention.

The story has been read more widely by the working classes than perhaps any other contemporary work of fiction, and it has profoundly influenced the thought of these classes.

That Wonderful Boy.

"I think my boy is going to be a great mathematican," said Lemonby. "He's wonderful at it. He can multiply five by three and make twenty out of it every time. I don't see how he does it, but it seems as simple as can be to him."

J. W. VAN SICKLE,
Dealer in all kinds of
Fresh and Salt Meats
GAME IN SEASON,
New No. 123, North Ave., Plainfield
Telephone 148 B. Orders called for and delivered promptly.

EDWIN B. MAYNARD
Hair Cutting and Shampooing.
Tonsorial Parlor, 204 Park ave., Plainfield, N. J.
Ladies shampooing and childrens hair cutting a specialty. 10 19 t

H. DeMOTT,
With livery attached,
UNDERTAKER AND EMBALMER,
175 Somerset Street, Plainfield, N. J. 6 13 y

PLAINFIELD SOUVENIR
SOLID SILVER SPOONS.
COLLIER'S,
103 PARK AVENUE.
ESTABLISHED 1869.

L. L. MANNING,
Marble and Granite Works
Cor. Central Ave. and Front st., opp. First Baptist Church
Over 150 monuments and headstones to select from. Prices never so low.

HENRY C. ADAMS,
Real Estate and Insurance,
197 North ave., - Opp. Station.

Lusardi & Co.,
No. 120 North Ave.,
Will be pleased to serve their friends and the public generally with first-class fruits and confectioneries, cigars, etc. Fresh roasted peanuts every day 5c. quart.
Branch stores 205 West Front st., and Front and Somerset streets.

IF YOU WANT
Good Oats, go to W. J. Tunison. If you want good feed, go to W. J. Tunison. If you want good hay, go to W. J. Tunison. If you want good flour, go to
W. J. TUNISON.

JAMES E. BAILY,
97 Jackson avenue, Plainfield, N. J.
Trucking of All Kinds Done.
Two and four-horse vans and trucks. Particular attention given to moving furniture and pianos. Satisfaction guaranteed. 3 28 tf

An agreeable Laxative and Nerve Tonic. Sold by Druggists or sent by mail. 25c., 50c. and $1.00 per package. Samples free.

KO NO The Favorite TOOTH POWDER for the Teeth and Breath, 25c.

Captain Sweeney, U. S. A., San Diego, Cal., says: "Shiloh's Catarrh Remedy is the first medicine I have ever found that would do me any good." Price 50 cts. Sold by Druggists.

SHILOH'S CURE.
THIS GREAT COUGH CURE promptly cures where all others fail. For Consumption it has no rival; has cured thousands, and will CURE YOU, if taken in time. Price 25 cts., 50 cts., $1.00.

Sold by all druggists. 2 14 y

TOWNSEND'S
MARBLE AND GRANITE WORKS,
SOMERSET STREET.
OUR MOTTO—Good work, good material at fair prices. 8 4 y

J. M. HARPER, Agent,
Bargains in All kinds of
STATIONERY
411 Park avenue, Plainfield, N. J.

Gold Dollars for Fifty Cents.
—NO.—
BUT FULL VALUE.
C. E. MORSE, Painting and Paper Hanging.
37 Chatham street.

WM. D. THICKSTUN,
Real Estate and Insurance,
197 North ave. 10 1 tf

E. H. HOLMES,
DEALER IN
COAL and WOOD,
YARD—No. 24 Madison Avenue. Also Office for coal orders with Woolston & Buckle, 17 North avenue.

PASSAIC VALLEY DAIRY
PURE MILK from Jersey cows delivered at residence. Our Jersey Cream is rich and pure. Orders by mail promptly attended to.
J. C. COOPER,
8 21 tf Plainfield, P.

When the doctor orders medicine in the middle of the night for the sick one, what will you do—how will you get it? Remember that
E. J. RICHARDS,
Proprietor of the
Gem Pharmacy,
Corner 4th and Liberty sts.,
Besides in the building and a night bell here is quickly answered. 11 9

J. T. VAIL,
Real Estate and Insurance,
177 NORTH AVENUE.
Blue Stone Flagging, &c. 9 2 tf

WOOLSTON & BUCKLE,
141 and 145 North avenue.
New Line of Wall Papers
20 PER CENT. LESS
Than last year's prices. Last year's stock at
Great Reductions.
Painters' Supplies.

Wall Paper
Put up
Carpets
Put down
WINDOW SHADES
Hung
Glass
Put in
Bicycles
almost given away

Glass, Paints, Oils, Brushes, Mouldings, Kalsomine, Stationery—almost everything in these lines.

EDWARD LOVE,
Corner North and Watchung aves.

Lawn Seed, Garden Seed, Fertilizers, Garden Tools, AND Housefurnishing Goods.
Furnaces, Heater work, Plumbing, Hardware.
A. M. GRIFFEN,
13 East Front Street.

FANWOOD HOLDS OFF.

Not Quite Ready For Trolley Legislation.

ORDINANCE SUBMITTED AND TABLED

Definite Statement of What the Traction Company Is Ready to Do, and Petition from Many Property Owners.—Line Wanted Through the Village, Not the Park—To Apply to Plainfield Next.

As was predicted in "Pro Bono Publico's" letter in The Daily Press of yesterday, no final action in regard to the trolley question was taken by the Fanwood Township Committee at their meeting last evening. The matter was simply discussed and laid over until November 9. There was one remarkable feature about the meeting, for instead of deliberating in the presence of a blacksmith, a few of his acquaintances and a Daily Press reporter, as they usually do, the committeemen met with the room full of interested citizens.

Clerk Edward L. Hand began the meeting by reading the notice advertised in The Daily Press. The reading of the minutes was postponed until later in the evening. The traction company presented affidavits showing that the meeting had been advertised by posting and by publication in The Daily Press, and also reading seven consents from property-owners who agreed to let the road run in front of their land. These were the Central New Jersey Land and Improvement Company, owners of much land on Midway avenue; James Conneely, 900 feet on Midway; Matthias Schweinfurth, 1,700 on South avenue; Christian Peterson, 3,000 on North avenue; John J. Wahl, 200 on North; Benjamin Clark, 350 on Mountain avenue; and Lewis W. Miller, 6,000 on Mountain.

J. U. Bethell of the traction company presented an ordinance entitled "An ordnance to authorize the New York and Philadelphia Traction Company, a corporation incorporated under the laws of the State of New Jersey, to locate, construct operate and maintain a street railway through the Township of Fanwood in the county of Union and State of New Jersey." It recites that the company was organized under the act of March 14, 1893, that public notice has been given and the application duly considered by the committee. It gives permission to the company to construct, maintain and operate a single or double track railway through the township upon the following route: Beginning in the division line between the City of Plainfield and the Township of Fanwood, where Midway avenue crosses said division line and running thence in an easterly direction along Midway avenue to its connection with North avenue; thence still easterly along North avenue to the division line between the townships of Fanwood and Westfield. For the purpose of supplying light, heat and power for the cars permission is granted to erect poles and wires. If the poles are on both sides they are to be opposite. Before the overhead apparatus is erected the committee is to approve of the plans. The plant must be in operation by July 1, 1896, and if the company fails to complete it then the materials can be sold to pay expense of repairing the streets. The company must keep the road between their tracks and 18 inches on each side in good condition. All work is to be done under an officer appointed by the committee and in case of dispute a referee is to be mutually agreed upon. The company is liable for all damages and must not stop cars unnecessarily. Persons in vehicles must surrender the right of way to the cars. The company is to keep the snow between tracks and gutters level. The rails are to be of steel, T pattern, weighing 56 pounds to the yard. All work must be approved by the committee before the cars begin to run.

On motion of Mr. Miller the ordinance was laid on the table. Mr. Downer presented the following petition:

To the Honorable the Township Committee of the Township of Fanwood:

WHEREAS application has been made to your honorable body by the New York and Philadelphia Electric Railroad Company for a franchise and right of way through the Township of Fanwood, therein designating the road known as Midway avenue as the particular road over and through which they desire to have such franchise and right of way apply,

We, the undersigned, citizens and taxpayers of said township, would respectfully beg to remonstrate against the granting of such application as far as it relates to Midway avenue for the following reasons:

First—We would respectfully call your attention to the fact that as a township committee you, as representing the township, are called upon to secure the greatest good to the greatest number.

The greatest number of the inhabitants of Fanwood Township who could be in any way benefited by a new railroad through the township reside at Scotch Plains and could only be benefited by a railroad passing through that village as the residents of Fanwood Park, residing south of Midway avenue have the steam railroad practically at their doors and consequently do not require the trolley.

It would therefore, we claim, be manifestly unfair to still further add to the advantages already possessed by a minority and not possessed by a large majority, particularly as the additional advantage is not asked for nor desired by the residents of Fanwood Park.

We would respectfully suggest that any of the following routes would entirely do away with the above objections and we therefore offer them to your consideration with the request that any grant made by you will be accepted by the imperative condition that Scotch Plains must be part of the route.

Route 1.—Entering Fanwood from Westfield Township via Mountain avenue and following same to Plainfield line or to Park avenue and thence to Plainfield via the proposed extension of Second street.

Route 2.—Entering Fanwood Township from Westfield Township at a point 100 or 200 feet from Mountain avenue, thence following a line parallel or nearly so with Mountain avenue to Plainfield line or to Park avenue and thence same as Route 1.

Route 3.—Entering Fanwood Township from Westfield Township near the C. R. R. of N. J., thence parallel to said railroad along Midway avenue to Forest avenue, running past T. S. Young's, the rear of the school-house, and John Robison's, to the corner owned by Thomas Cleaver, then to Park avenue to Mountain avenue to Plainfield line.

Route 4, being the same as Route 3 as far as the newly laid out road and Westfield avenue, and thence crossing Park avenue and through the proposed extension of Second street to the Plainfield line.

(Signed)

John G Cook, Wm Van Valkenburg, Wm H Lake, John Robison, Charles M Macauley, F W Hoppel, John Johnston, Chas Mooney, Henry Cook, B C Elliot, Thomas Cleaver, Cornelius Mosier, G W Marsh, L Walpole, Joseph Schwalbach, Robert Walpole, James S Braker, Joseph Eller, F E Eller, C W Randolph, T M Paff, Sr., Wm H Trano, C N Flanders, A McKown, G H Johnston, J W Wright, W E Buckley, John Haskard, Mrs Hannah Haskard, John R Marsh, John Flannery, E L Hand Mrs Ada Cole, J H Cole, Mrs C M Rose, Lawrence Collins, George Stilger, B Britting, G W Ogden, Jacob Helm, Joseph Clark, John Mooney, J E Johnston, John Radin, G T Cull, J K VanKeuren, W E Clum, Andrew Schaffer, B W Mulford, Philip Radin, John Marsh, D Mulford, G Mulford, Joseph Mosier, C Smith, C Brown, V J Sisser, H C Meyer, H P Robinson, T J Nicholl, F B Allen, C K Moore, A Schaffer, Norman Dunn, T S Whitenack.

The petition was received, filed and laid on the table. Judge Moore asked to have his name withdrawn as he had signed it understanding that it was not in any way a remonstrance against the railway. Mr. Bethell said he appreciated the petition but that it was not yet time to make a loop to Scotch Plains. The company was constructing a through line now. No application had been presented in Plainfield. He had just left a petition in Westfield and would apply to Plainfield at the next Council meeting.

A. D. Shepard asked if the public would be given an opportunity to talk at the meeting when the ordinance was acted on. President Terry said due notice would be given so that all could attend. The regular order of business having been resumed the minutes were read and the treasurer reported as follows:

Balance Oct. 1	$271.94
Delinquent taxes received	15.40
Received from note	492.16
Total	$779.50
Paid out	336.72
Balance	$442.78

The Baptist Church trustees asked to have the gutters in front of its property attended to and the lamp near the corner of Park and Mountain avenues moved to the corner. This was referred to Mr Miller with power. The committee then adjourned.

Netherwood's Postal Change.

Ex-Postmaster Charles J. Noel of Netherwood has been notified by the Department to turn over the postal property to Postmaster Hetfield of Plainfield. Six boxes are to be established from Coles's Hill to the Shattle residence, covering all the settled territory. Nov. 1 Letter-Carrier Demarest will begin the Netherwood circuit, mounted, giving two deliveries a day. His place in Plainfield will be filled by Substitute Sharp, and Mr. Hetfield will then have only one substitute left available for temporary vacancies.

Judgment For Collision.

Justice Nash this morning gave Peter Robinson a judgment for $5.50 and $3 65 costs against William Henry Rogers of Washingtonville. W. S. Angleman was the plaintiff's counsel.

Robinson sued for damages to his dirt wagon in a collision with Rogers's farm-wagon August 14 last. The accident occurred at the corner of Front street and Plainfield avenue and was caused by both drivers' trying to go the same way in getting clear of a trolley car. The pole on Rogers's wagon broke a rear wheel on Robinson's.

Bowling Consolidation.

H. C. VanEmburgh will represent Plainfield and the New Jersey Central Bowling League at the bowling conference in the Elizabeth Journal office next Thursday night, when the Central and Journal leagues are likely to be consolidated.

Nimble Work.

George W. Dodge, one of the members of the new North avenue firm of Kilbride & Lodge, cigar manufacturers, yesterday made 800 hand-made cigars in 12 hours. Mr. Lodge will wager $100 that it can't be beaten by any man in Plainfield.

EARLY INTELLIGENCE.

—L. H. Apgar is having great success at his new cash meat market, 103 Somerset street. His prices are low, and his stock is faultless.

—An interesting story, and one that it profiteth to read, is Lederer's ad in The Press today. And the interior of the store tells a bigger and better story yet.

—Those who are to take part in the entertainment to be given by the Woman's Relief Corps had another rehearsal at the home of Mrs. Walter Walker last evening.

—In addition to their full line of meats, poultry, sausage, etc., the Plainfield Packing House have just received some Philadelphia scrapple which they are selling at 12 cents a pound.

—Boehm's big bargains bring big business. He has much information of value to those wanting to save money on needful purchases, in today's Press. And he will have more to say, Tuesday.

—To make a cake that can't be beat and a batter that can't be better you need the champion cake beater and batter dropper advertised by the Franklin Mfg. Co. of 95 St. Marks place, New York.

—The watch lost by Coal-Merchant Powers was found and restored to him by Hatter U. B. Crane. The $10 reward offered by Mr. Powers through The Daily Press was declined by honest Mr. Crane.

—The grassy bank on East Front street opposite Mrs. Myers's home is blue with violets. Plainfield's perennial bloom arouses the astonishment of an English visitor, who says that he never before saw violets except in the Spring.

—The Scott Stamp & Coin Co., Limited, have established an agency at Harper's, 411 Park avenue, where a large assortment of sheets of postage stamps, sets of stamps, stamp albums, stamp hinges, coats of arms, flags, pictures of rulers, packets of stamps, catalogues, etc., etc, can always be found at lowest market prices.

Children Cry for Pitcher's Castoria.

When Baby was sick, we gave her Castoria,
When she was a Child, she cried for Castoria,
When she became Miss, she clung to Castoria,
When she had Children, she gave them Castoria.

GREAT SCOTT.

HE GETS OFFICIAL RECOGNITION OF HIS FAMOUS RIDE.

Records Smashed for Various Distances—Cycling Authorities Crown Him With Distinction.

Monte Scott's great ride October 12 was greater than he thought it was. He realized when he finished that he had taken the 25-mile world's record, but it was not till yesterday that he knew that he and the Crescents and the Plainfield-Fanwood Scotch Plains course held the 5, 10, 15 and 20-mile records besides the quarter century time.

His notification came from H. P. Walden of the Chicago Cycle Club and the Century Road Club, the authority off the track, and showed that:

Monte's 5 miles in 12:55 beat Barnett's 12:45.
Monte's 10 miles in 26:07 2-5 beat Bettner's 27:17 4-5.
Monte's 15 miles in 39:20 2-5 beat Barnett's 42:40.
Monte's 20 miles in 52:51 beat Barnett's 57:12.
Monte's 25 miles in 1:05:23 4-5 beat Hughes's 1:09:27.

As The Press stated after the race Monte had an idea that he had taken the 15 and 20 miles marks too, but he was n't expecting anything like the award of the whole five records. Better time has been claimed, but the claims were not recognized because of doubt as to the correctness of the time. The current issue of The Wheel of New York intimates that zealous riders think there was fraud October 12 as the officials were Plainfielders, but every one of the men who had any thing to do with the race are ready to swear the figures right. Then Engineer Dunham testifies to the survey of the course and nothing is left uncertain.

The news of the decisions was great news for Plainfield with its love for Monte and its pride in Plainfield roads, and for W. H. Rogers who thinks of the part his Spalding played, and for Manager Teel who has been with Monte on all the prize winning trips of the season. Then Monte and Monte's mother and Monte's brother Henry all felt happy when Mr. Walden's letter came. And the crowds who looked in Doane's window today and saw the new picture of Monte and the statement of his five records all had nice things to say about Plainfield's favorite.

MR. REINHART INDICTED.

United States Grand Jury Finds True Bills on the Rebate Charges.

CHICAGO, Oct. 19.—Six indictments were returned today by the Federal Grand Jury in connection with the investigation which has been conducted on behalf of the Inter-State Commerce Commission. The names of the indicted persons were withheld by the attorneys for the Government and the Commission, as the warrants for their arrest will not be placed in the hands of the United States Marshal until tomorrow, and it was feared that three of them, who are not as prominent as the others, might elude arrest by leaving the city. The names of the three most prominent men indicted are known. They are Joseph W. Reinhart of Netherwood, ex-President and ex-receiver of the Santa Fe Railroad; John A. Hanley, ex-traffic manager of the Santa Fe; Nelson Morris, president of the Nelson Morris Company, shippers and packers of meat at the Union Stock Yards.

They are charged with violating the Inter-State Commerce law by giving rebates to shippers over the lines of the Santa Fe system.

CONVENTION DELEGATES.

North Plainfield Democrats Choose Their Representatives.

The primary meetings to elect delegates to attend the Somerset County Democratic Convention to be held in Somerville next Monday, was held in the school-house last night.

In the First District John A. Thickstun was elected chairman, and D. J. Carney secretary. The following were elected as delegates: D. J. Carney, J. B. Neuman and Hiram Woodland.

In the Second District E. C. Morse was elected chairman and Bert Bodine secretary. Warren Townley, Geo. Demarest and Levi C. Kline, were elected delegates.

THE FAIR MANAGERS TALK.

They Say Their Policy Is to Patronize Local Industry.

From the inception of the Y. M. C. A fair, it has been the purpose of the management to cooperate with the citizens and salesmen of the city, and to influence the purchase of everything used at the fair from Plainfield business houses. A special point has been made with the managers also, that in case of deficiencies in stocking the booths with donations, commissioned articles shall be purchased in our own city.

An Important Change.

Edward White announces in his ad today the closing out of his coat department, and he is going to sell every coat in the house at cost and below. There are 500 garments for women and children, all of the latest style, to be sacrificed for what they will bring. This opportunity all who want a Winter coat should take advantage of, as they will certainly save money.

LONG STRING of diseases and derangements have their origin in torpor of the liver. Deranged appetite, constipation, headache, sour stomach, gassy belchings, indigestion, or dyspepsia, are due to sluggish liver.

MR. JOHN A. DEBARY, U. S. Inspector of Immigration at Buffalo, N. Y., writes as follows:

"From early childhood I suffered from a sluggish liver. Doctors' prescriptions and patent medicines afforded only temporary relief. I tried Dr. Pierce's Pleasant Pellets, taking three at night and two after dinner every day for two weeks and then one "Pellet" every day for two months. I have in six months increased in solid flesh, twenty-six pounds. I am in better health than I have known since childhood. Drowsiness and unpleasant feelings after meals have completely disappeared. Respectfully yours,

John A. DeBary
U. S. Inspector of Immigration.

REPUBLICANS REJOICE.

Glad They Have Such a Jolly Good Speaker.

IN LOVE WITH ROSWELL G. HORR.

His Stories Afford Them Rare Entertainment, and They Say He Beats the Circus for Fun—If He Were Only a Candidate, What a Run He'd Make!

The Republican town of Plainfield had a good Republican jollification last night, and was just as happy over it as though election day was past and the entire Republican ticket was elected.

The campaign managers got out the band, and lively airs were played in front of Music Hall. They got a crowd into the theatre, and everyone was "glad he come". For every man likes a good time, and this Republican mass-meeting was a jolly good thing all through.

On the stage was an eminently aristocratic gathering. In the audience were intelligent Republican voters, intelligent Democratic voters, worthy Plainfielders, worthy North Plainfielders. The fair sex was finely represented; and the youth of the town, voters in embryo, joined with their elders in appreciation of the free entertainment.

When the band had come indoors and subsided for awhile in the orchestra pit, men of distinction in the party filed upon the stage, winning varying applause. Mayor Alexander Gilbert elicited first hand-clapping, and ex-Congressman Roswell G. Horr won the loudest, this being a public welcome to Plainfield citizenship of the distinguished campaign jokesman.

Evidently feeling, in the height of their good humor, that they had no unsatisfied wishes left to pray for, the committee omitted the customary services of a chaplain or clergyman; and as Chairman of the City Republican Executive Committee ex-Judge William B. Codington twinkled his eyes, called the meeting to order, and announced as Chairman "our esteemed fellow-townsman and Mayor".

Mr. Gilbert bowed, had the band play, and proceeded to preside with his accustomed grace and dignity The pre-arranged list of officers was announced, as follows:

Vice-presidents — L V F Randolph, William Bockwell, Lemuel W Serrell, Clarence E Bond, Fred C Lounsbury, James T Closson, William Westphal, J Fred MacDonald, Edward F Maynard, Walter Scott, Abram Angleman, John Finlay, Fintin Hibbitts, William J Douglass, Mayor H E Needham, S A Ginns, Charles Place, Henry E Bowen, Charles W McCutchen, Leander N Lovell, Peter A Emmons, Hon John Ulrich, Augustus D Shepard, I W Rushmore, George Kyte, Samuel Q Lawson, Charles J Fisk, John W Murray, Harry M Stockton, William Klein.

Secretaries—Roger F. Murray, H N Spencer.

Some of these were absent; some sat on the platform, making a fine-looking body of representative citizens, over whom radiated the benign and well-groomed smile of John Kean, Jr., who was present with an eye on Congressional candidate Charles N. Fowler.

Mayor Gilbert's brief remarks were accorded respectful attention; and Mr. Fowler, a prepossessing man with square features, made a speech which was enthusiastically applauded. But not till Mr. Horr got up and wagged his sandy chin whiskers did the crowd express its full measure of delight.

Mr. Horr made Republican capital such as a man of his ability is able to, in argument; and tickled the people with his anecdotes. His exhaustless fund of fun kept the audience laughing and applauding, and not till 10 o'clock had passed did the jollification cease.

Leaving the hall in high good spirits, the crowd discussed Roswell G. Horr all the way home. He was better than a circus—said the people, and in the blaze of his personal popularity as an entertainer the Republican party and its candidates dropped out of sight.

There was much handshaking, congratulation and good fellowship, all around. D. W. Littell introduced John J. Kenney to John Kean, Jr., as a Democrat.

"We've met before,"—said the Plainfield John—"and I do n't know as I care to be introduced as that."

George DeMeza said it reminded him of Peter denying his Lord.

James E. Martine, one of the respectful observers of what went on, walked briskly homeward, smiling.

Metropolitan Near at Home.

The elegant new theatre, Drake's Opera House, Elizabeth, is built, equipped and conducted entirely on metropolitan lines. The country's leading stars are playing there to large houses, and Plainfielders wishing to enjoy a thoroughly New York production near at home are invited by Manager Drake to avail themselves of this opportunity.

The attraction next Monday night will be Robson Crane the great, in The Henrietta.

Inviting Their Friends.

John Hand Camp, Sons of Veterans, has decided to invite the other camps of the vicinity, and Division Commander Pollitt and staff of Paterson, to their fair. The Independent Fife and Drum Corps and the Plainfield Cornet Band will be invited to attend during the week.

An Electric Class.

A public meeting presided over by Mr. Cahoone and addressed by Mr. Trevell of the High School and J. Allan Hornsby of the National School of Electricity, will be held in the Y. M. C. A. rooms next Tuesday evening to organize a class in electricity.

The Short and Long of It.

The days are now getting to be like the victims of hard-times—awfully "short". To the person with that unaccountable headache", however, they are too long, and will continue to be until he realizes that some weakness of the eye is the cause of that headache, and goes to Collier's 3 Park avenue to learn the proper treatment of the same.

THE CLAN-NA-GAEL OATH.

This Correspondent Thinks "What Is Sauce for the Goose Is Sauce for the Gander".

TO THE EDITOR OF THE DAILY PRESS: As you published in last evening's edition a letter from Rev. Father Murphy, seemingly unprejudiced and unbiased, containing an oath purporting to belong to the A. P. A., may I not ask you to kindly print today the oath of the notorious Clan-na-Gael society, a copy of which I enclose? In the words of the reverend father, "By so doing, you will give your readers an opportunity of deciding for themselves, on the merits" of this Irish, non-American society, and to answer the question "If what is sauce for the goose is not good sauce for the gander."

Sincerely yours,
AMERICAN.

Plainfield, N. J., Oct. 20, 1894.

(*From The Boston Citizen.*)

The trial of the suspected murderer of Dr. Cronin, in Chicago, brought out the facts in regard to the Clan-na-Gael. The following is the oath taken by the members of this Irish-Catholic organization:

"I (name in full) do solemnly swear in the presence of Almighty God, that I will labor while life is left to me to establish and defend a Republican form of government in Ireland; that I will keep secret the name, and everything connected with this Irish brotherhood, from all not entitled to know such secrets; that I will obey and comply with the constitution and laws of the same, whatever they may be; that I will faithfully preserve the funds of this order for the cause of Irish revolution alone as specified in the constitution; that I will deem it my special duty and mission to promote and foster sentiments of union, brotherly love, and nationality among all Irish-Catholics; that I will not permit the nomination in any caucus, or convention, of a person not pledged to the principles of this society; I will always give a member of this brotherhood preference in all matters of business, and will vote and work only for Irishmen for political office. (!) I take this obligation without any mental reservation, holding the same forever binding upon me, and that any violation thereof or desertation of my duty to the brotherhood, is infamous, and merits the severest punishment, so help me God."

Mr. Editor, again permit me to ask through the columns of The Press, "which shines for all", if what is sauce for the goose is not pretty good sauce for the gander. The above society, and kindred organizations, are responsible for the presence of the A. P. A. AMERICAN.

Citizens Organized Aid.

The public meeting of this association, to be held in Vincent Chapel (in the rear of the Methodist Church) next Monday evening, Oct. 22, at 8, will be a most interesting occasion. Plainfield people will be told how a good work among the poor has been done, and will have the further privilege of an address by Dr. Charlton T. Lewis of New York, than whom no one living is better informed regarding modern methods of philanthropy. The general public will be welcomed without charge.

Stumbling-Holes Should Be Patched

Mrs. J. W. A Bauersachs, wife of the fleet letter-carrier, is slowly recovering the use of her hand which was lamed by a fall on a broken board walk in the borough.

A NOBLE GIFT

PLACED IN A DAUGHTER'S HANDS

In Order That a Life's Work May Be Perpetuated.

[SPECIAL TO OUR LADY READERS.]

It was an eventful day.

One of the noblest women of the age felt the weight of years upon her.

Her whole life had been given to one grand work, and her name was known throughout the civilized world.

Before her was a younger woman, and they were seated in the great "record room," where were stored many women's stories of sorrow and joy.

Letters by the thousands, together with great books of record, containing the important points of advice and treatment in special cases, were all about them.

The elder woman turned over the leaves and read:—

"I was sorely afflicted with chronic inflammation of the womb . . . . I am now well."

Turning over another page she read:—

"They said I was consumptive, and sent me away . . . . But you opened my eyes to the truth, and through you I am well."

Another page and:—

". . . Your remedy came to me with hope, then the truth dawned upon me. You saved my life, and I bless you continually."

Then the book was closed and placed in the hands of the younger woman.

"These are the records of my victories over the peculiar diseases of women. They give the history of each case, and how it was treated.

"I am growing old. Some day I must give up the effort, and I bequeath to you my life work for the physical salvation of women. Carry it forward that all may be cured."

The elder woman was *Lydia E. Pinkham*. The younger was her daughter, Mrs. Charles H. Pinkham, the one woman fully equipped to carry out the requirements of this noble legacy, not only by natural endowments, but from her knowledge through constant study and years of experience in assisting her mother in her voluminous correspondence and personal treatment of woman's diseases.

Lydia E. Pinkham's Vegetable Compound will redeem women from the fearful consequences of all diseases of the womb. All druggists have it for you.

BAMBERGER'S,

"THE ALWAYS BUSY STORE,"

Newark, N. J.

The Grand Fall Opening

and the formal display of our magnificent and unparalled assortment of

FALL GOODS

takes place this week. Our showing of

Cloaks. Millinery. Dress Goods. Silks. Upholstery, Boys' Clothing and Infants' Wear

stands without equal. Owing to a popular demand, we have added a department for the sale of

Ladies', Misses', Children's and Boys' Shoes.

where we shall follow the same principle of giving more for the money than other stores—as in other departments. Mail orders promptly filled. Samples sent cheerfully on request.

L. BAMBERGER & CO.,

147 and 149 Market Street,

Near Broad Street, Newark, N. J.

The Two Van's.

THE CORSETS

have come and will be sold for

19 cents a pair.

Sizes 24, 25, 26, 27, 28, 29, 30. The Lace Curtains have come. They measure 3 yards long and are tape bound. They will be sold for

99 Cents a Pair,

including 5 foot hardwood pole and brass trimmings, all complete,

99 Cents.

Van Emburgh & Son.

The International Fur Store,

114 Park avenue, Plainfield.

Will demonstrate to its patrons tomorrow that New York dry goods house prices for Furs are simply not in it with them. They promise to offer dress trimmings and capes at 50 to 100 per cent. below the lowest New York prices. They are doing this to show Plainfielders that they can buy cheaper at home than elsewhere. Besides they guarantee for wear every article they sell.

SUNDAY SERVICES.

Official Announcements for Worship in Plainfield Tomorrow.

[Matter intended for this department must be supplied from every week, not later than 10 a. m. Saturday to ensure insertion.]

Washingtonville Chapel—David M. Moore will speak.

Mt. Pleasant School-house—Capt George D. Morrison will speak.

Y. M. C. A. Rooms—4:15 p. m., E. R. Taylor will speak and the male choir will sing.

St. Joseph's Church—Masses at 8:30 and 10:30 a. m.; Sunday-school at 3, and Vespers at 8 p. m.

St. Mary's Church—Masses at 7:30, 8:30, 9:30, and 10:30 a. m.; Sunday-school, 2:30 p. m.; Vespers, 8 p. m.

Reform Hall—No Sunday afternoon meeting so as to give all a chance to attend the meeting in Music Hall.

Mission Church of the Heavenly Rest—Morning prayer and sermon, 11; Sunday-school, 9:30 a. m.

Major and Mrs. Stillwell of Minneapolis, and other officers of the Midland Division will conduct services at the Salvation Army.

St. Peter's German Lutheran Church—Services, 10 a. m.; 7:45 p. m. Sunday-school, 9 a. m. Rev. Ed Klonka, pastor, will preach.

German Reformed Church—Preaching 10:30 a. m. and 7:45 p. m., by Rev. G. Hauser, pastor. Sunday-school, 9:15. Communion morning and evening.

Congregational Church—Rev. C. L. Goodrich, pastor. Morning service, 10:30; Sunday-school, 2:45; Christian Endeavor State Convention service, 7:30.

Grace Church—Rev. E. M. Rodman, rector. Early Celebration of Holy Communion, 7:30; Morning prayer and sermon, 11; Sunday-school at 3 p. m.; evening service, 5.

First Presbyterian Church—Rev. Chas. E. Herring, pastor. Services, 10:30, theme, Spiritual Hunger; 7:45, The Four Anchors, (repeated); 6:45, Christian Endeavor; 7:30, organ recital.

Trinity Reformed Church—Rev. Cornelius Schenck, pastor. 10:30 a. m. and 7:30 p. m., preaching by pastor. Sunday-school, 2:30. The pastor's evening subject will be "A Prodigy of Mercy".

Church of Our Saviour, Rev. S. P. Simpson, rector—Holy Communion, 7:30 a. m.; Sunday-school, 9:45; morning prayer, litany and sermon, 11; evening prayer, 4:30. Free stages from station.

All Souls Church—Rev. Hobart Clark, pastor. Services at 10:45 a. m. and 7:45 p. m. At the evening service the pulpit will be occupied by George W. Stone of Wilmington, Delaware. Sunday-school, 11:45 a. m.

First M. E. Church—Rev. Dr. C. R. Barnes, pastor. 10:30 a. m. and 7:30 p. m., preaching by the pastor; 2:30 p. m., Sunday-school; subject of evening sermon: "That Wonderful Knowledge". Epworth prayer meeting at 6:45 p. m.

W. C. T. U. Rooms—Meetings 9 a. m., at the rooms, Watchung avenue and Fourth streets. 4:15 p. m. at Music Hall. Sacred solo on autoharp; also solos by Miss Bessie Blair and Lewis Bond. Bring your Gospel hymns 5 and 6.

Grace M. E. Church—Rev. Herbert F. Randolph, pastor. Preaching at 10:30 a. m. and 7.45 p. m. In the evening a short sermon and evangelistic service. At 2:30 Sunday-school will observe "Glad Tidings Day". Epworth League, 7 p. m.

Church of the Redeemer, Protestant Episcopal, Rev. Dr. Jocelyn Johnstone, rector—Morning service, 11:15; Sunday-school, 3 p. m.; evening service, 4:30. Subject of sermon at the evening service will be the Fourth Miracle—The Demoniacs in the Country of the Gadarenes.

Mt. Zion African Methodist Episcopal Church Fourth and Liberty streets. Dedication. Preaching 11 a. m. by Rev. J. W. Cooper of New Brunswick, accompanied by his choir. J. Henson, leader; 3 p. m., dedicatory service by Bishop A. W. Wayman, D. D., of Baltimore; 7:30 p. m., preaching by Rev. W. W. Dyett, P.E., of Orange. T. A. W. Henry, pastor.

Park Avenue Baptist Church—Preaching 10:30 a. m. and 7:30 p. m. by the pastor, Rev. J. W. Richardson. Morning theme, "Blessed are they that mourn;" second sermon in series on The Beatitudes. Ordinance of baptism at close of sermon. Evening, 7:30, anniversary of Christian Endeavor Society; special service and address by the pastor. Sunday-school, 2:30 p. m.

Eyes.

Have your eyes examined and your glasses made by A. Jay Cross, (E. O.), 18 West 23d st., N. Y. 23y-o

Shiloh's Cure, the great cough and croup cure, is in great demand. Pocket size contains 25 doses, only 25 cts. Children love it. Sold by all druggists.

"There is Danger in Delay."

Since 1861 I have had a great sufferer from catarrh. I tried Ely's Cream Balm and to all appearances am cured. Terrible headaches from which I had long suffered are gone.—W. J. Hitchcock, late Major U. S. Vol. and A. A. Gen., Buffalo, N. Y.

Ely's Cream Balm has completely cured me of catarrh when everything else failed. Many acquaintances have used it with excellent results.—Alfred W. Stevens, Caldwell, Ohio.

Price of Cream Balm 50c.

So It Goes.

One feature of our business that causes us the best sort of satisfaction is the way people who get our prices and then shop around and finally come back and buy of us. It's only evidence that we are selling goods less than the other fellows.

TRY THESE.

We have decided to close out our Coat Department, as we want the room for other departments, and to close them out quick, we will sell every coat at cost and in many cases much less. Every coat must go.

Ladies', Gentlemen's and Children's Underwear—Never offered woolen goods as cheap as now. Children's natural wool shirts

5, 10, 15, 18, 20, 22, 24, 26, 28c.
Size 16, 18, 20, 22, 24, 26, 28, 30, 32
Same prices on pants.

50 dozen men's colored undershirts and drawers; the 50c kind for 37c.

DRESS GOODS.

A change in the tariff on dress goods makes a great change in prices all in favor of the buyers, and we have cut prices on every piece of dress goods in the house. We call special attention to the line of dress patterns we are offering for $2.98, linings included.

WHITE,
of Plainfield.

M. M. DUNHAM,
Real Estate and Insurance,
7 East Front Street.

Our Terrestrial Ball!

Values. Values. Values.

We know that not within a quarter of a century have we sold Clothing so cheap as now. We know that we are giving this Fall

Phenomenal Values in Clothing.

Whether you need a new suit or overcoat for yourself or clothing for the boys

HERE'S THE SPOT.
HERE'S THE SPOT.

To which your every visit will be a source of pleasure and profit.

Our All-Wool Men's Suits $10.00,

are beyond the reach of competition. Plenty of better ones at $12, $14, $16 and $18. Choice fabrics, perfect fitters, elegant in make and trim,

Immense Values.

MC GREGOR & CO.,

850 and 852 BROAD ST.,

NEWARK N. J.

SAVE MONEY

On Your Saturday's Needs.

This is only a specimen of the many items—A good 50c Merino shirt and drawers for 39c; an extra 60 per cent. wool shirt and drawers worth 75c, for 50c; 25 dozen unlaundried shirts ("Edsall's special") made the best possible from Utic Nonpareil Muslin, linen bands and bosom, reenforced back and front, regular 75c shirt, special price is 59c; a genuine "Cape tan" driving glove for men, worth 75c, for only 55c; and do lined for 73c, worth $1. See window, open front shirts 99c.

HERE are a few specials that will be put on sale Saturday night only from 8 to 10 o'clock—100 dozen ladies' white fine embroidered handkerchiefs, new goods, worth 20 to 39c, Saturday night 8 to 10 o'clock, at only 16c; there will be a rush for them no doubt.

A special lot of stick pins selling from 8 to 10c, Saturday night 8 to 10, your choice 5c.

A special lot of breast pins selling from 25 to 35c, Saturday night 8 to 10, only 15c.

A special lot of Sterling silver rings, plain and turquoise setting, selling 25 to 40c, Saturday night 8 to 10, only 19c.

The Big 7c Sale in the Basement

will close Saturday night 10 o'clock. We can't begin to mention the hundreds of bargains all through our immense store. Come in, come in, and see for yourself. You can save money by trading at

EDSALL'S

Commercial Palace, Babcock Build'g

WEAR THE BURT & PACKARD

Be sure EVERY PAIR is STAMPED THE BURT & PACKARD "Korrect Shape."

Our $3, $4 and $5

Shoes for Men

are made by the three most reliable manufacturing firms in the country—Johnston & Murphy, Burt & Packard, Heywood. Our storm shoes for men are absolutely waterproof.

Doane & Edsall.

A RIGHT TO RICHES.

BESSEMER'S INVENTION AND ITS INCALCULABLE BENEFITS.

The Hon. A. S. Hewitt Says It is Easier For a Tramp to Get a Living in the World To-day Than for an Honest Man One Hundred Years Ago.

If people were not allowed to get the advantage which comes to prosperity from growth of population, population would go somewhere else where the operation of its growth would be advantageous to the people. The first principle of the Constitution of the United States is the right of a man to control his own actions subject only to his not interfering with the rights of other men to control their own actions. Now what is the first right of an individual?

It is to work in any direction to which he may see fit to direct his energies, and if he works he works for the purpose of producing something, and that something is property. Therefore, the essence of individual liberty is the right to property. Now, the right to have property involves and requires the right to organize for the protection of property, and hence association both of employers and of those who are recipients of wages. But the right to associate for the protection of property does not give the right to interfere with those who do not choose to associate themselves for that purpose. This principle is absolutely embedded in the Constitution of the United States.

During the last twenty years there has been a disposition on the part of public men to overlook this fundamental principle and to yield to clamor.

This is the golden age of mankind. Don't be misled by the fact that there is misery and suffering in the world. There is; but it is easier for a tramp to get a living in this world to-day than it was a hundred years ago for an honest man.

ABRAM S. HEWITT.

We all know about the Bessemer invention of steel. It was made in 1855 by a student in his laboratory. He propounded his idea to the world, but it took fifteen years before it was successfully put in operation. I know Mr. Bessemer very well. He is a modest man who never sought to make a fortune, but he has taken the rewards of his great invention, and he told me the last time I saw him in London that he had got out of his invention £2,000,000—nearly $10,000,000. The contribution which he made to the world by that invention, in the saving it has effected in the ordinary operations of society is incalculable. If I were to say we were saving $1,000,000,000 a year in this country alone as the result of his invention applied to every branch of industry. Taking the world together, the saving effected by that invention is greater than the total value of all the movable capital of the world one hundred years ago.

One man, by a single invention, has contributed to the aggregate wealth of the world more value than existed fifty years before his birth. Now he has got ten millions of dollars. It is a great sum. He will leave it to his children who have done nothing, have contributed nothing, to the acquisition of this money. Whom has he robbed? Whom will his children rob? Who would be the gainer if he had never received one penny for his great discovery? How much would the distribution of his $10,000,000 over the face of society add to the fortune of any single individual, and how much has invention added to the fortunes of all mankind?

Calling names will do no good. I see no method of overcoming the evils which threaten us but to instruct the young in the principles of government.

If we were to undermine the security of property, we would take away from the young the incentive which success alone offers to them for a life of industry, of enterprise and of honesty.

ABRAM S. HEWITT.

DRESS REFORM MOVING EAST.

Kansas Women Will Wear the Denver Trousers Costume.

From Denver the dress reformers have made a step forward (or is it, rather, backward?) to the East. The women of Topeka, Kan., have adopted their sisters' ideas and have entered into an agreement, soon to be reduced to writing, to appear in the new costume after the elections in November. They fear to adopt it before, lest it have a bad effect on the vote for women suffrage.

The new costume consists of Turkish trousers, which are met at the knee by leggins of the same material. Over these falls a full skirt, reaching to the fold of the trousers. A bodice, tight or loose, as the wearer may elect, completes the dress. This would be sufficiently remarkable on any woman, but as one of the reformers, by her own statement, is five feet nine and wears No. 7 shoes, the effect will probably be striking, and all credit is due to the woman who has so entirely the courage of her convictions as Dr. Haviland. Neither is the effect likely to be limited in scope, as the women propose to divide the day into two or three watches, that some may be on the street at all proper hours.

With a Proviso.

A certain judge, who is blessed with a tremendous head of hair, which is generally in a state of wild disorder, was questioning a youthful witness to make sure that he comprehended the character and importance of the oath he was about to take.

"Boy," he said, with the severest and most magisterial manner, "do you feel sure that you could identify me after six months? Now be careful. Think before you speak."

"Well, your Honor," replied the boy, after a prolonged survey of the Judge's portly figure and rugged countenance, "I ain't sure, but I think I could if you wasn't to comb your hair!"—Philadelphia Record.

Your valuables will be safe in
Doane's Safe Deposit Vault.
LOCK BOXES
From $3.50 to $10.00 a year.

Excelsior Meat Market,
203 LIBERTY STREET;
Sells genuine Jersey pork 12, 14c; sausage 12, 14c; leg spring lamb 14c; leg of mutton 11c; chicken, the very best, 16, 18c; best cuts of porterhouse 20c; prime ribs of beef 16c; pure leaf lard, own made, 12c. My own manufactured sausage is made from Jersey pork only. FRED ENDRESS, Prop.

THE POET-PHYSICIAN.

Pleasant Characteristics of the Late Dr. Oliver Wendell Holmes.

The death of Oliver Wendell Holmes, oftentimes called America's "Grand Old Man," leaves Gladstone, England's "Grand Old Man," the last of that little group of men who made their names famous and who came into the world in 1809. The others have passed away—Tennyson, Darwin, Lincoln and Edgar Allan Poe. Holmes joins them, and Gladstone is "the last leaf upon the tree."

Perhaps none of the American authors with whom he was contemporary and whom he outlived—Hawthorne, Longfellow, Emerson, Lowell and Whittier—were so largely read or so thoroughly enjoyed as was Holmes. His fund of knowledge, his philosophy, versatility and sparkle will give him a niche high up in that list when history comes to fix accurately his relative place.

The last words which he dedicated to the public, on the occasion of the celebration of his eighty-fifth birthday, are almost prophetic in their character. He was in excellent health at that time, yet he said:

"After four score years, the encroachments of time make themselves felt with rapidly increasing progress. The twelfth septennial period has always seemed to me one of the natural boundaries of life. One who has lived to complete his eighty-fourth year has had his full share even of an old man's allowance. Whatever is granted over that is a prodigal indulgence on the part of nature."

DR. OLIVER WENDELL HOLMES.

He always continued to make medicine his profession, but early made literature his diversion, and as a poet and author became known to the people. At college he became the editor of the college magazine, and at the age of 21, the year after his graduation, the agitation over the announcement of the intended destruction of the old war frigate Constitution began and he wrote the well-known poem "Old Ironsides," which was published in the Boston Advertiser. He became famous at once. He had struck a popular note, and the tide of public opinion set strongly against the destruction of the vessel.

In 1857, when the Atlantic Monthly was started, Lowell asked Dr. Holmes to contribute to it. So began the "Autocrat at the Breakfast Table" essays, which obtained immediate popularity, and the success of the magazine was assured.

Dr. Holmes wrote forty-two works on medical subjects and lived to see many of his early ideas of medicine, which at first met with condemnation, accepted by the leading physicians of the world. Speaking of this recently Dr. Holmes recalled the storm of indignation which was raised by his famous epigram that if all the medicine in the world were thrown into the sea it would be all the better for mankind—and all the worse for the fishes. And then he laughed quietly as he remarked that now most of the profession practically agreed with him.

Mature in mind in early years, Dr. Holmes in age was young in thoughts. More than thirty years ago at a class gathering he said:

"Has there any old fellow got mixed with the boys?
If there has, take him out without making a noise.
Hang the almanac's cheat and the catalogue's spite!
Old time is a liar! We're twenty to-night."

And more than forty years ago he said to young men:

Be firm—one constant element in luck
Is genuine, solid, old Teutonic pluck.
Leave what you've done for what you have to do;
Don't be "constant," but be simply true.

When lectures were popular, forty years ago, Dr. Holmes was in demand on the platform and was ever full of philosophy and fun. Lowell said this of him:

"There is Holmes, who is matchless among you for wit,
A Leyden jar always full charged, from which flit the electrical tingles of hit for hit."

Among Dr. Holmes's works are memoirs of John Lothrop Motley and Ralph Waldo Emerson, "A Mortal Antipathy," "One Hundred Days in Europe," and in poetry: "Urania," "Astræa; the Balance of Illusions," "Songs in Many Keys," and "The Iron Gate." Although "The Chambered Nautilus" was the Doctor's favorite poem, "The Voiceless" and "Sun and Shadow" are ranked with it by the public. "The Wonderful One-hoss Shay" is known to everyone.

A Yarn of Two Schooners.

They were spinning yarns in the Barge Office yesterday. "I remember that a long while ago there were built in Calais at the same time two sister schooners," said Capt. Dimmock. "They were two-masters and just alike, both handsome vessels for that day. One of them was named the July Fourth and the other the Fourth of July. They both loaded with lumber and sailed out of Calais the same day, bound for the same port. They had not been out many days when, in a thick fog, they came into collision. The Fourth of July was smashed to pieces and lost. The July Fourth survived and is doing business along the coast yet. I see her occasionally."

The Captain's Heteroscopic Eyes.

An aged sea Captain, whose home is in this city, is troubled with a peculiarity of vision, which is common to all skippers and ship's officers of high rank who have had long experience on the sea. In this particular instance the Captain complains that through long use of the telescope, the quadrant and other instruments used in making calculations at sea, the sight has been drawn from the left eye into the one which peers so eagerly through the instruments. He says he can discern objects at an enormous distance with his right eye, but is scarcely able to read with his left.—Philadelphia Record.

Making a Good Matter Worse.

"Forgive me," he pleaded contritely, "I didn't mean to kiss you, but the impulse was irresistible."

"Forgive you!" she snapped. "Never while I live! A girl may forgive a man for kissing her, but never for apologizing afterward."—Cincinnati Tribune.

HOAGLAND'S
Local Express.
Telephone 121.
Office 161 North Avenue.

VAN BUREN & TIMPSON,
Real Estate and Insurance
163 North ave., Opp. Station.
80 Cedar street, New York City.

NOT A VALE OF WOE

PHILOSOPHY OF GOOD FEELING AS DEPICTED BY MR. DEPEW.

Busy Cheerfulness and Cheerful Business and the Helpful Lessons Deduced For Depressed Mankind, Essential to Happiness.

Mr. Depew's fellow-citizens always give him a hearty welcome upon his annual return from Europe, and they have good reasons to do so, for he invariably comes back with a budget of facts and reflections gathered from familiar intercourse with men worth knowing and acute observation of events at home and abroad from an unobstructed point of view. Experience has made him aware that a multitude of newspaper readers expect him to distribute his diversified store of information and philosophy for their benefit, and so he surrenders at discretion to the reporters and cheerfully submits to their

CHAUNCEY M. DEPEW.

exactions. It is to his credit as well as theirs that they come remarkably near to doing him justice, and his animated and instructive discourse is one of the pleasures and advantages of the early autumn.

Mr. Depew gives sound advice to men who carry a heavy load of responsibility year after year, that they should shift it on other shoulders at not infrequent intervals, for the salvation of their own minds and bodies, and therefore for the promotion of the interests they serve; and doubtless they would, all be glad to take the agreeable medicine which he prescribes, if they could prevail upon themselves to believe that such relaxation was practicable. But too many of them never get further than to make a plan which seems impossibly delightful, and the only warning that they are willing to take is the warning that comes too late. Mr. Depew is a teaching example of the wisdom of learning a lesson from the experience of others and applying it in such a manner as to avoid their melancholy fate. He was doubtless blessed with an original endowment of buoyancy, but there is great merit in cultivating a temperament which it was a boon to inherit. Through many years of extraordinary activity, and under the pressure of innumerable demands upon his time and strength not unmixed with private sorrows, he has preserved for his own inspiration and diffused for solace and support of others a joyous faith in the supremacy of good and the rationality of cheerfulness.

There is much that tends to depression of spirits in events of the time and the relations of society; there are many who think themselves at liberty to deepen the gloom by forebodings and a melancholy course of life, and not a few who stoop to inculcate the detestable doctrine that whatever is is wrong and suicide an honorable refuge for the despairing. It is worth a great deal to have among us a man whose eminent place in the community commands attention to his sanguine philosophy, and whose gifts and graces commend it to general admiration and acceptance.—N. Y. Tribune.

COL. JOHN A. COCKERILL.

An Able Editor and a Brilliant and Forceful Writer.

In the last week of September, Col. John A. Cockerill, Editor of the Morning Advertiser and the Commercial Advertiser, sent his resignation to the proprietors and retired from the editorial management of the two papers. In explanation he said that he had retired because he did not agree with the business management regarding some of the methods lately adopted, but he was unwilling to make any statement of the differences. He had made it a rule not to remain in a place which was not entirely congenial to him, he said, and that was all that need be said about his retirement. While he expected to continue in newspaper work, he said he had no immediate plans about which he cared to speak.

COL. JOHN A. COCKERILL.

Col. Cockerill is one of the most brainy and forceful of the New York editors, and his writings are marked by a brilliancy of diction and a clearness of thought that makes them always readable and effective. He came to the metropolis with Joseph Pulitzer, and was the managing editor of the World during the years when it was built from weakness into opulent strength. His vigorous editorials, and his skillful judgment regarding news, were a potent factor in the paper's success, and it was not a fortunate day for it when the conditions became such that he could not remain with it. It is understood that his salary on the World was fifteen thousand dollars a year; but it was not enough to make him remain when the conditions became uncongenial.

Airs His Linen in the Clouds.

Ex-State Senator Cyrus Flaxtogen, of Concord, N. H., has a huge kite which he keeps flying whenever the wind permits, and it is strong enough to support all the linen of the ex-Senator's bed. When the kite is flying the linen is sent up on rings, and is aired at the height of a quarter of a mile for several hours. The old gentleman says it is a sure preventative of rheumatism.

Joseph E. Mosher,
Agent for
H. J. Hayden & Co.,
WAR CLAIMS ATTORNEYS, WASHINGTON, D.C
All claims put in our hands will receive prompt attention.
Call at the Crescent Cigar Store for fine cigars

"Quality not quantity" my motto.
Pure Goods, Clean Goods, H. M. Goods
At Gardner's Bakery,
41 Somerset st.
7 6t

McKINLEY IN THE SOUTH.

The Ohio Governor Given a Grand Ovation En Route.

Chattanooga, Tenn., Oct. 20.—Gov. McKinley made a flying visit through Kentucky and Tennessee, his special leaving Cincinnati at 11:30 and reaching Chattanooga, 340 miles distant, at 9 o'clock. For the greater part of the distance the special made a speed of sixty miles an hour over the mountains. At Chattanooga the special car was attached to the Queen and Crescent flyer and will reach New Orleans this afternoon. The Louisiana people were in waiting at Lexington, Ky., when the special arrived and the governor was welcomed by Mayor Duncan, a life-long democrat, and editor Sam J. Roberts, of the Kentucky Leader.

In responding, Gov. McKinley alluded to the fact that this was the first time he had ever addressed a Kentucky audience, and continued: "We like Lexington because it is the home of the great American statesman who was foremost in leading the doctrine of American protection. You have in your keeping his ashes (pointing to the statue of Henry Clay in the distance) but all of us have in keeping his name and fame and the principles to which he devoted his life are nearer and closer to-day to the American people than ever before." (Great applause).

At High Bridge, as the train swept by, 200 colored laborers from the stone quarry lined up on the west side of the track and gave three cheers, at the same time discharging mining torpedos and hoisting the American flag. At Somerset the crowd gave three cheers "for the next president," and James Denton, the only Kentucky delegate to the last national republican convention that voted for McKinley for president said a word of greeting. There were cheering crowds at other stations in Kentucky and Tennessee, but no stops were made. Six or seven thousand people were in waiting at Chattanooga and the governor was escorted to a platform near the depot from which he spoke for ten minutes. He was vociferously applauded.

Work for 500 More Miners.

Pottsville, Oct. 20.—Kaska William colliery which was idle for two years, and was during that time bought and remodelled by the Truman N. Dodson coal company, of Bethleham, has just been opened. The colliery will have a capacity of 1,000 tons a day and will employ 500 hands.

Babies
and rapidly growing children derive more benefit from Scott's Emulsion, than all the rest of the food they eat. Its nourishing powers are felt almost immediately. Babies and children thrive on Scott's Emulsion when no other form of food is assimilated.
Scott's Emulsion
stimulates the appetite, enriches the blood, overcomes wasting and gives strength to all who take it.
For Coughs, Colds, Sore Throat, Bronchitis, Weak Lungs, Emaciation, Consumption, Blood Diseases and all Forms of Wasting. Send for pamphlet. Free.
Scott & Bowne, N.Y. All Druggists. 50c. and $1.

NOTICE. September 19, 1894.

Estate of Catharine K. Vail, deceased.

Pursuant to the order of George T. Parrot, Surrogate of the county of Union, this day made, on the application of the undersigned, executor of said deceased, notice is hereby given to the creditors of said deceased to exhibit to the subscriber under oath or affirmation their claims and demands against the estate of said deceased within nine months from this date, or they will be forever barred from prosecuting or recovering the same against the subscriber.

WILLIAM E. SHOTWELL,
Executor.
9 22 10-caw

Vanity

is a virtuous vice. The world is better for it. It makes men ambitious—and it makes women careful of their personal appearance. It doesn't take much money to keep well-dressed now-a-days. Cleaning or dyeing makes it possible to use soiled or faded garments. And there's where our ax comes in. We are in the Cleaning and Dyeing business. Our cleaner is ready, and our dyer has his fall shades mixed.
Ask for our little booklet "Re-Freshing Thoughts." It tells about cleaning men's clothing.
HILLIER & Co.,
175 North ave.

FISCHER PIANOS.
ESTABLISHED 1840.
Nearly 100,000 Now in Use.
RECEIVED HIGHEST AWARD, WORLD'S FAIR, CHICAGO.
EASY TERMS, — EXCHANGED.
Catalogue mailed on application.
110 FIFTH AVE., cor. 16th St., N. Y.

Tel. 29B Established 1878.
ADDIS & SON,
PLUMBING AND HOT WATER HEATING.
Have your plumbing system tested with the smoke process under pressure, preparatory for the sewerage system.
Opp Roberts's Livery. 122 North Ave

CASTORIA
for Infants and Children.

MOTHERS, Do You Know that Paregoric, Bateman's Drops, Godfrey's Cordial, many so-called Soothing Syrups, and most remedies for children are composed of opium or morphine?
Do You Know that opium and morphine are stupefying narcotic poisons?
Do You Know that in most countries druggists are not permitted to sell narcotics without labeling them poisons?
Do You Know that you should not permit any medicine to be given your child unless you or your physician know of what it is composed?
Do You Know that Castoria is a purely vegetable preparation, and that a list of its ingredients is published with every bottle?
Do You Know that Castoria is the prescription of the famous Dr. Samuel Pitcher. That it has been in use for nearly thirty years, and that more Castoria is now sold than of all other remedies for children combined?
Do You Know that the Patent Office Department of the United States, and of other countries, have issued exclusive right to Dr. Pitcher and his assigns to use the word "Castoria" and its formula, and that to imitate them is a state prison offense?
Do You Know that one of the reasons for granting this government protection was because Castoria had been proven to be absolutely harmless?
Do You Know that 35 average doses of Castoria are furnished for 35 cents, or one cent a dose?
Do You Know that when possessed of this perfect preparation, your children may be kept well, and that you may have unbroken rest?
Well, these things are worth knowing. They are facts.
The fac-simile signature of Chas. H. Fletcher is on every wrapper.
Children Cry for Pitcher's Castoria.

NOTICE OF MEETINGS

OF THE BOARD OF REGISTRY and ELECTION OF THE CITY OF PLAINFIELD.

In accordance with a supplement to "An Act to Regulate Elections", approved March 23, 1891, notice is hereby given that the several Boards of Registry and Election of the City of Plainfield will meet at the various polling places in the said city on

Tuesday, the 16th Day of October,

1894, at ten o'clock in the morning, and continue in session (recess from one to two o'clock) until nine o'clock in the evening, for the purpose of making such registration of voters and that the said Boards of Registry and Election shall also meet on

Tuesday, the 30th Day of October,

1894, at the place of the former meeting, at one o'clock in the afternoon, and remain in session until nine o'clock in the evening (except that they may take a recess as aforesaid) for the purpose of revising and correcting the original registers.

The places of meeting to be as follows:
First Ward, First District.—At the real-estate office of H. G. Adams, 197 North Avenue.
First Ward, Second District.—At the office of Chase's Machine Works, 655 North Avenue.
Second Ward, First District.—At Vincent W. Nash's office, 311 Park Avenue.
Second Ward, Second District.—At Fred Hand's coal office, 629 South Avenue.
Third Ward.—114 West Sixth Street.
Fourth Ward, First District.—At 114 West Second Street.
Fourth Ward, Second District.—No. 207 Grant Avenue.

JAMES T. MACMURRAY,
Dated City Clerk's Office, City Clerk.
October 6, 1894. 10 6—twoaw

NOTICE

OF THE

MEETINGS

OF THE

Boards of Registry and Election

in and for the County of Union.

In accordance with a supplement to the act entitled "A further Supplement to an act entitled "An act to regulate elections" approved April 18, 1876" which Supplemental act was approved May 28, 1890. And which Supplement was approved March 23, 1891.

Notice is hereby given that the Boards of Registry and Election in and for each and every election district or voting precinct in the County of Union, will meet on

Tuesday, Oct. 16, 1894,

at the places in their respective election districts, where the next election will be held, at ten o'clock in the morning, and continue in session until nine o'clock in the evening, but may take a recess from one to two o'clock during said time, for the purpose of making a registration of all persons in their respective election districts, entitled to the right of suffrage therein, at the next election.

And that the said Boards of Registry and Election shall also meet on

Tuesday, Oct. 30, 1894

at the place of their former meeting at the hour of one o'clock in the afternoon, and remain in session until nine o'clock in the evening, for the purpose of revising and correcting the original registers, in and for their respective election districts.

Wm. M. Oliver,
Clerk of the County of Union.
Dated Sept. 24, 1894.
9 27-10 2 6 9 13 16 20 23 27 29

Finest Elgin Creamery Butter 25c. lb
Finest Dairy Butter.....22c. lb
V. L. FRAZEE,
151 West Front St.

J. C. POPE & CO.,
Insurance Agents,
NO. 6 EAST FRONT STREET,
Plainfield, N. J.

EDUCATIONAL.

Mme. Menzeli's
School for Dancing,
PARK AVENUE HALL.
All the latest dances; waltz a specialty.
For particulars address 339 Park avenue.
10 16 tf

DODWORTH'S
CLASS for DANCING
AT THE
Seminary, Plainfield,
WILL COMMENCE
Wednesday, October 31.
For terms and particulars, inquire of Miss E. E. Kenyon, at the Seminary.
10 2 2m—c

Miss Scribner and Miss Newton's
SCHOOL FOR GIRLS
and KINDERGARTEN,
303 LaGrande avenue,
RE-OPENED SEPT. 17, 1894.
For particulars address the principals.
8 14 2m

EAST GREENWICH ACADEMY,
EAST GREENWICH, R. I.,
About 14 miles from Providence on Narragansett Bay.
FOUNDED 1802.
Both sexes. Steam heat and electric light Endowed. Twelve courses, a good Gymnasium, a Cadet Corps, well appointed class rooms. $200 a year. Opens September 11. Write for illustrated catalogue.
Plainfield reference, W. D. W. Miller, 309 LaGrande ave.
F. D. BLAKESLEE, D. D., S
7 25 y—ws—c Principal.

PLAINFIELD SEMINARY
re-opened
September 13.
27th Year
MISS E. E. KENYON,
8 8 3m Principal.

ROCKVIEW HOME & DAY SCHOOL
Re-Opened September 10, '94
Kindergarten, primary and intermediate departments.
Misses Peck, Principals.
Miss Edith Bond,
Kindergartner. For particulars address 217 East Front street.

Miss Clara S. Hellwig,
426 EAST SECOND STREET,
Graduate of the St. Peter a. Paul College, Moscow, Russia, recipient of the gold medal, the highest honor awarded for studies by the Empress of Russia, will resume her private lessons and classes in French, German, Russian, Latin, English Branches, Drawing and Painting Sept. 15. 9 4 2m—eod

Miss Fawcett's School,
25 Washington Ave.
Department for boys to the age of 12.
" girls and kindergarten.
Girls prepared for college.
Re-opened September 13.

ANNOUNCEMENT!
Mr. Joseph B. White
desires to announce that under the patronage of
The Park Club
of North Plainfield, N. J., he will resume his Dancing Classes on
THURSDAY, NOVEMBER 1.
Former patrons and others, desiring to enter, should address the Club's Committee on Dancing, at the Club House, or Mr. White, East Orange, N. J. 10 18 6-t t s

PROF. A. R. WALSH'S
Dancing Classes
and Deisarte
will open at the
OLYMPIA,
416 Sycamore street, between 4th and 5th,
TUESDAY EVENING, OCT. 8.
Terms $2 per month
CLASSES—Misses and Masters Tuesday afternoons at 4; ladies and gentlemen Tuesday evenings at 8. N. B.—Prof. Walsh of New York teaches the system of the American Society of Professors of the art of dancing only. Trial solicited. 9 29 m

Public Benefactors
ARE WE.
Why do we claim that title? Well, we will tell you. We give you more for your dollar than any other house in the city, and give you better goods.
DRESS GOODS BARGAINS
We made things hum in our Dress Goods Department this week. We will continue to do so by selling at such low prices. We are positive to suit you when all others fail. Only a few pieces of that Dress Flannel left that we are selling at 10c 8 yds flannel, 5 skirt lining, 1½ waist lining all for $1.19.
OUTING FLANNEL.
1,750 yards of 12½ Outing Flannel for 9c. Just think of it and then ask youself if we are not the originators of low prices.
COATS.
The tailors' strike in New York City has not affected the making of our stock. We are receiving new styles every day. Call and look at our large and stylish line.
MILLINERY
In about 5 days we will have the handsomest Millinery Department in the city and to make room for new goods we offer you bargains in Trimmed and Untrimmed Hats.
Trimmed sailors in all shades 49c.....worth 75c
Trimmed Alpines in all shades 45c.....worth 69c
Fur felt hats in all shades 49c.....worth 80c
We offer you special inducements in Children's Trimmed and Untrimmed Hats.
Watch for advertisement in Tuesday's paper.
BOEHM'S, 113 West Front Street.

Our Waterproof Shoe
is, double sole heavy calf skin in either Opera Toe or Medium French Toe. The only place in the city where you can get a calf waterproof shoe
WILLETT, 107 Park Ave.

PUTNAM & DE GRAW,
210 West Front Street.
Gent's All-Linen 4-Ply Collars,
9c each, 3 for 25c.
Gent's All-Linen 4-Ply Cuffs,
9c pair, 3 pair for 25c.

$500 in Gold Given Away!
Amos H. Van Horn, L't'd,
73 Market st., near Plane st., Newark, N. J.
In order to do better by purchasers than any other dealers in our line, we will give $5 gold to every purchaser of $50 worth of goods, and $10 in gold to every purchaser of $100 worth of goods.
CARPETS—500 rolls just received, consisting of Axminsters, Wiltons, Moquettes, Velvets, Body and Tapestry Brussels, 2 and 3-ply Ingrains, all this Fall's patterns, from 10 to 20 cents per yard less in price than any other house.
BEDROOM SUITS—Two carloads just received by the D., L. and W. railroad, consisting of birch, maple and antique oak, of this Fall's designs, from the Hall & Lyon manufactory, which we are selling at prices from $5 to $10 below any of our competitors.
PARLOR SUITS—Having bought out two parlor suit manufacturers we can sell parlor suits at half prices and then make a good profit. Parlor Suits in coverings of Brocatelle, Silk Tapestry, Plush, Rug and Satin.
PORTLAND RANGES—These are the Ranges we have been selling for 6 years, and over 6,000 now in use; and have stood the test of the courts and decided in our favor. Warranted a good baker or money refunded, and best of all, the only place they can be purchased is at our establishment. Easy terms.
Goods delivered free of charge to any part of the State.
STORING FURNITURE—Do not forget that we have the largest, finest and cleanest storage building in the city at 88 Bank street, and the rates are the lowest. Furniture moved with vans at low rates in city or country. Telephone 580.
AMOS H. VAN HORN, Limited,
73 Market Street, nearest Plane street, Newark, N. J.

The New Fall Style Derby Hats,
In all grades, from $1 up to the best. Place to buy is
U. B. CRANE'S,
Hats, Shirts and Trunks, 120 West Front Street.

FULPER'S PRICE LIST.

Granulated sugar	4¾c	TWENTY-FIVE CENT LIST.	
25 pounds Pillsbury flour	61c	3,600 matches	25c
25 " Pearl flour	59c	2 pounds full cream cheese	25c
25 " Magnolia or Lily flour	45c	5 boxes sardines, in oil	25c
25 " best family flour	36c	6 pounds jelly, all flavors	25c
Extra fat mackerel, each	8c	3 " lard	25c
Best new can corn or peas	10c	3 papers of macaroni	25c
Canned salmon	10c	6 pound paper buckwheat	25c
		5 bottles extract, lemon and vanilla	25c
Big reduction in teas and coffees.		5 pounds soda crackers	25c
		4 " oyster crackers	25c
Best 70c tea, all kinds, for	45c	2 " fruit crackers	25c
Best 60c " "	35c	5 " ginger snaps	25c
3 pounds good tea, all kinds	50c	One-half gallon new syrup, including handsome jug, all for	25c
Fresh roasted Java and Mocha coffee	33c	1 gallon pure sweet cider, including handsome jug, for	25c
Or 3 pounds	95c		
2 pounds extra combination	30c		

at FULPER'S, 207 W. FRONT STREET
For today only we will sell a choice variety of apples at 28c per basket; regular price 50c.

Novelties in Cut Glass, Fancy Pottery, Bric-a-Brac,
AT GAVETT'S.

1894 TAXES
Notice is hereby given to the tax-payers of the City of Plainfield, that the taxes assessed in said city for the year 1894 are now due and payable, and that if the said taxes are not paid by the
20th Day of December Next,
the names of the defaulters, with their respective taxes, will be returned to the City Judge for prosecution.
The Commissioners of Appeal
in cases of taxation, will meet in the Council Chamber on the
FOURTH TUESDAY IN NOVEMBER,
next, the 28th, and sit from 2 p. m. until 5 p. m., or longer if found necessary, to dispose of all cases submitted to them for consideration. JOHN JOHNSON,
Collector of Taxes.
Dated Plainfield, N. J., Oct. 1, 1894. 10 1 7 td

CUT ROSES, CARNATIONS AND VIOLETS
Flowers furnished for weddings, funerals, etc., in bunches, bouquets or design.
MILES,
Somerset st., Johnston's drive, terminus of electric railroad. 9 15 tf

NEUMAN BROS.,
THE POPULAR WATCHUNG AVENUE GROCERS,
are receiving weekly a large supply of selected Apples—the noted varieties, Rhode Island Greenings, the famous Snow Apple, Bell Flowers, Northern Spies, King's Baldwins, Famous Pippins and other varieties; a complete line of Fancy Groceries; our own brand of maple syrup, the finest quality.
NEUMAN BROS.

EAGER FOR NEWS, THE PRESS YOU CROON.

THE DAILY PRESS.

FISHERS FOR TRADE, PRESS ADS WILL AID.

ESTABLISHED MAY 10, 1887. PLAINFIELD, N. J., MONDAY, OCTOBER 22, 1894 TWO CENTS A COPY. $5 A YEAR

TREASURER OF NEW YORK STATE

He Gives More Evidence of the Unequalled Worth of Paine's Celery Compound.

Mr. Colvin Had Suffered from a Nervous Complaint with which Many Are Afflicted--He Tried the Remedy That Makes People Well, and His Experience was Like That of Thousands of Others.

Mr. Colvin, the Treasurer of New York state, holds the highest position of purely financial responsibility to which it is possible for a citizen of this country to be elected.

In many respects the office is second only to that of the great United States official whose secretary himself has just publicly recommended Paine's celery compound.

Now there comes a letter of the same character from Treasurer Colvin.

In the history of the most remarkable remedy this country has yet seen, the fact that the ablest and most influential persons in the country and the most progressive physicians, were the first to perceive the extraordinary worth of Paine's celery compound, is very significant.

The fact that today this remedy is more widely recommended by grateful people in every walk of life, than all the other remedies in the world together is not astonishing. It makes people well.

There have appeared recently published testimonials of Mr. Carlisle's private secretary, of ex-Minister to Austria Francis, of Mayor McShane of Montreal, of Miss Mabel Jenness, of President Cook of the National Teachers' Association, of Gen. Macauley and of scores of other equally responsible women and men. The "plain people" by thousands in every state in the union have testified to the merits of the compound.

Hon. Addison B. Colvin, whose likeness is given above, who was elected Treasurer of New York State last fall, was born in 1858 in Glens Falls, N. Y., where he was educated in the public schools, and where he has since resided. His successful career is known to all well-informed persons.

Writing to the proprietors of Paine's celery compound on July 12 last, he said:

"I beg to advise you that three or four years ago, when I was suffering severely with a nervous difficulty, caused by too close attention to business, I took several bottles of Paine's celery compound, and the benefit to me was considerable; in fact, since having taken the compound, I have not been called upon to use any other remedy for that difficulty. Very sincerely yours, A. B. COLVIN, State Treasurer."

Every hard working person should heed this truth, that the most cruel taskmaster in the world is a man's self when he is ambitious and, moreover, successful.

No eight hour or ten hour laws have ever been devised to protect such hard-worked, overworked men against themselves.

Very many are tied to their office desks bent over books and papers for hours, in utter defiance of the simplest requirements of health. The steady drain on the store of nervous energy at length shows itself in repeated headaches, neuralgia twinges, rheumatic pains, unrefreshing sleep and a lowness of spirits and strength.

In all these cases there is urgent need of restoring the nervous vigor that has been heedlessly squandered. Just why the great body of really capable physicians have had the greatest confidence from the first in ordering Paine's celery compound in these cases of reduced nerve vigor and bodily strength is not only because of the immediate good results that follow, but because this great modern remedy is prepared from the formula of the ablest reputed scientist and practitioner in medicine, Prof. Edward E. Phelps, M. D., LL. D., of Dartmouth college.

There are hundreds of men and women successful in their work for every one who is successful in keeping well. In many instances a fraction of the care and earnestness with which they attend to their business if devoted to getting well would make them strong and well.

To quickly fill the shrunken arteries and veins with ruddy blood and to refresh the exhausted nerves is the task that Paine's celery compound at once sets at work to accomplish. It takes but a short time with careful employment of this great nerve food to call a halt to wasting diseases and to disorders of the important organs of the body; to dyspepsia, liver, kidney and heart difficulties and to nervous weakness.

It is, perhaps, vague to most persons' minds just what "regulating and strengthening the nerves" really means.

No parts of the body undergo such rapid changes as the nervous tissues. After exertion the brain and nerves demand the promptest repair possible. The proper material must be speedily and richly brought by the blood to ensure the healthy working of these delicate parts. It is when the vigor of the body is so reduced that the nervous tissues cannot extract these needed elements from the blood, and when the pale, watery blood can furnish but a scanty supply of building material, that the strength fails, sleep becomes broken and unrefreshing, depression seizes the mind and a general feeling of ill-being is the sure forerunner of the breakdown of some special organ, liver, kidneys, heart, brain or stomach.

Paine's celery compound regulates and strengthens the nerves, which govern and give tone to every part of the body.

The tiniest branchings of the nerves everywhere accompany and work in harmony with the marvelous network of blood vessels, so that wherever a pin prick starts a drop of blood, a sharp pain tells that a nerve has also suffered. Paine's celery compound stores the blood vessels even to their minutest capillaries with fresh blood, full of life, and builds up the worn down nerves, by bathing them, to their utmost filaments, in the rich, nourishing stream.

Tired mothers, worn out by the ceaseless care of large families, and fathers worried by business and responsibility, find just the refreshment to the nerves that they need so much. Overwrought brainworkers, teachers, scholars, young girls in stores and offices regain the sturdy appearance of health in a short time by using this powerful nourishing agent, Paine's celery compound.

Astronomical Progress.

Washington, Oct. 22.—Prof. Simon Newcomb is in charge of the nautical almanac and reports the substantial completion of the work of determining the fundamental constituents of astronomy and the elements and masses of the major planets from mercury to saturn inclusive. This great undertaking, which was commenced several years ago, has excited the admiration as well as elicitated the hearty co-operation of all great observatories. More than 100,000 observations of the sun and its three nearer planets have been used. It will interest mathematicians to know that ordinarily the determination of the elements of a planet only involves the solution of equations involving six or seven unknown quantities. But in the present theory it was necessary to the satisfactory character of the results that the equations in the case of the planets preserved each should involve 22 or 23 unknown quantities. It is noted that much of the expert mental labor involved in these important investigations is furnished gratuitously, and in at least one instance, the necessary funds for a very important routine computation has been supplied by a woman, Miss Caroline Bruce, of New York.

Missionary Jozeau's Murderers.

San Francisco, Cal., Oct. 22.—Advices are said to have been received by the Japanese government from Shanghai stating that the French minister at Pekin has again made a demand for reparation for the murder of the French missionary, Perd Jozeau, in Corea by Chinese troops. It will be remembered that the Chinese government pretended that the murder had been committed by Japanese fugitives and therefore China was not responsible for the outrage. A telegram received by the Japanese government runs as follows: "The French minister has received positive information as to the result of the second investigation by officers of the French men-of-war at Kunsen, Corea, that the murderers of the French missionary were Chinese. The minister has changed his former course and opened international negotiations. He has demanded of Li Hung Chang to give definite reply within a stipulated period. Li Hung Chang, however, has requested an extension of the period on the plea that he has his hands so full with the present war that he cannot make the necessary investigation."

New Hamilton, Pa., Oct. 22.—George Swain, a farmer living near this place, has discovered the skeleton of a mastodon in a swamp on his farm. The bones are a tusk seven feet long; some teeth, one being three by four inches, and weighing twenty pounds; a portion of a rib, over five feet long, and some vertebrae. An effort will be made to secure the remainder of the skeleton, as geological formations indicate the swamp to have been an ancient lake. The bones already found are in a good state of preservation, save those charred by a fire, which led to the discovery.

Against the Use of Troops.

Boston, Oct. 22.—The central labor union adopted resolutions deploring the evident disposition of those in authority to increase and centralize the numbers of state and federal troops and to multiply costly armories, thereby making more onerous the burden of taxation, which, in the ultimate, is born by the producing classes.

Arrest of the Albion Murderer.

Albion, N. Y., Oct. 22.—William Lake, the murderer of Emma Hunt, was arrested yesterday afternoon, and is safely lodged in jail.

NO RELIABLE NEWS

All Sorts of Rumors Concerning the Czar.

Official Bulletins Claim That He Is Better While Persistent Reports Are Current That He Is Dead—Illness of the Czarina—Decline in the Price of Russian Securities.

Berlin, Oct. 22.—The first dispatch of the day concerning the czar's condition was received here from Yalta, near Lavadia, at 11 o'clock. It was substantially as follows: "If the czar's death should not be hastened by heart failure, owing to recurring spasms, or by apoplexy, both incidental to his malady, the doctors hope to combat the uraemia for some time. Usually the final stages of Bright's disease are marked with convulsions, delirium, and at the last prolonged coma. These symptoms have not set in."

The numerous imperial princes now at Livadia have been gathered for state as well as family reasons. They will form an interim council whose composition will be announced soon after the convening of the senate on Oct. 29. The members of the council are expected to be the czarewitch, the Grand Duke Michael, Count Pohler and Privy Councillors Solisky, Bunge and Mouravieff.

The effect of the first alarming news from Lavadia last week was to send Russian securities down seven points on the Berlin and Frankfort bourses. During the week the prices rose slightly and at the close Saturday were firm. The czar's death is not expected to cause a panic unless French investors, who are believed to hold no less than three hundred millions in Russians, should take alarm and try to unload their holdings.

The Czarina Ill.

Warsaw Oct. 22.—Dispatches from Yalta say that the czarina is suffering from nervous collapse and paralysis of the legs. Her illness was caused by overwork in the czar's sick room, loss of sleep and constant anxiety. The Grand Duchess Xenia has been confined to her bed for several days. She is said to be suffering from premature childbirth.

Sensational Rumors.

London, Oct. 22.—High mass was said in the Greek church here and special prayers were said for the czar.

A dispatch from St. Petersburg to the Central News says: "Much excitement was caused to-day by widespread reports that the czar was dead and the news would be suppressed officially until next week to enable the Princess Alix to declare her adherence to the Greek church and be married to the czarewitch before the announcement. No confirmation of these reports can be obtained. The St. Petersburg journals have been ordered to expunge all bulletins as to the czar's illness from the copies going to Livadia."

"Pobedonoszeff, attorney-general of the holy synod and one of the czar's boyhood tutors, has started for Livadia."

Uncertainty at St. Petersburg.

St. Petersburg, Oct. 22.—Dispatches made public here at 7 o'clock p. m. say that the czar has rallied slightly. No confidence is felt by the people in the official announcements. The meagerness of the news has left room for the craziest rumors, which multiply on every street and in every cafe. It is said that the czarewitch has renounced the succession that the czar is dead, and the fact is suppressed, and that the Grand Duke George died two days ago. Official bulletins do not dispel these rumors. The last story is that the czarina's mind has broken down under her many difficulties. Despite the intensity of the interest in the czar's condition, the theatres and restaurants are crowded as usual. In the churches throughout Russia prayers have been said for the czar. A dispatch from Moscow says that the city is grief-stricken. Nevertheless the theatres are open. Between the acts the orchestra in every theatre played "God Protect the Czar." The audience stood during the hymn and insisted upon several repetitions of it.

Favorable Report.

London, Oct. 22.—The Russian ambassador received a dispatch from Livadia this afternoon saying that the czar was much better. This news was communicated to all callers at the embassy.

The Czarewitch's Marriage.

Berlin, Oct. 22.—The Local Anzeiger says that, if possible, the marriage of the czarevitch and Princess Alix will take place on Tuesday. The czarina is reported to be in the same condition as after the railway accident, near Berki, in 1888 in which she and the czar narrowly escaped death.

The Oriental War.

Washington, Oct. 22.—A telegram was received at the Japanese legation stating that on the 19th inst. upon he assembling of the diet at Hiroshima, Count Ito, the prime minister of Japan, made an elaborate speech in the house of lords in which he explained at length the causes of the war between Japan and China. The feeling of the diet appears to be unanimous in approval of the course pursued by the government. The universal expression is that the war must be vigorously pursued until it is brought to a triumphant conclusion. The diet has manifested the greatest willingness to grant everything asked by the government. The two houses on the 20th inst. passed by a unanimous vote the bills introduced by the government relating to war expenditure which involved a total sum of 150,000,000 yen.

Charges of Embezzlement.

Bellefonte, Pa., Oct. 22.—For the misappropriation of money collected as school taxes in the borough of Phillipsburg, in the year 1892, Associate Justice C. A. Faulkner, of Centre county, has been arrested on the charge of embezzlement and bound over in the sum of $1,000 for trial at the November term of court. The exact amount of his shortage is not yet known, but it is over $6,000. The affair is creating considerable of a sensation here.

Highest of all in Leavening Power.—Latest U. S. Gov't Report.

Royal Baking Powder

ABSOLUTELY PURE

GERMANY'S SOCIALISTS

Their Growing Strength in the Fatherland.

Bold Defiance of Prosecution—Expediency of Swearing Allegiance to the Powers That Be—Treatment of the Hebrew Question—Row Over Eight-Hour Labor Legislation.

Berlin, Oct. 22.—The annual congress of the social democrats has opened in Frankfort on the Main. The Vorwaerts observes the event by publishing in fourteen columns the executive committee's report of the party's doings in the reichstag. The party finances are, as usual, in good condition, showing at once the economy and sagacity with which they are administered. The usual surplus for the general treasury has been left after the payment of all expenses of the agitation.

The last paragraph of the report concerns the prosecutions of social democrats since the congress of 1893. Within the year fifty-eight socialists have been imprisoned and countless editors and agitators have been fined. "Whether this mimic warfare against the social democrats will be continued," says the report, "or be merged again into a general attack on the whole party, is a question which soon will be answered. However, come what may in the near or remote future, the social democrats will meet the attack with the same unperturbed, proud calm resolution as heretofore. We are ready for the foe at all times. We are prepared for every new onslaught. With us is progress, with us is right, with us will be at last the victory."

The case of Deputy Bueb and Comrade Doppler, who declined to take the oath of allegiance after their election to the provincial council at Strasburg, has not been mentioned in the congress' programme, but is likely to be debated. The Berlin newspapers have made it already the text of many leaders on the question: "Does the social democracy encourage perjury?" The Critic, a new journal edited by the old democratic agitator and leader, Karl Schneidt, and the friend of Most and Neve, has assaulted Liebknecht and Bebel mercilessly for their lightheartedness in making and breaking their oaths. Without wincing, it says, they both swear allegiance to the king when they enter the Saxon diet, admitting frankly that without such means no success in politics is possible. Schneidt's course foreshadows the intention of the independent social democrats to provoke a row in the congress by comparing the conscientious Bueb and Doppler with the pliable Liebknecht and Bebel. This old straw, however, was thrashed out long ago and everybody knows that the majority of social democrats approve of swearing falsely the oath of allegiance in case this act be deemed expedient for the good of the party.

The non-socialist newspapers have assailed the social democracy savagely in the last week. They have brought many charges against the party management and have raised several questions which are likely to increase the heat of debate in the congress. The Kreus Zeitung, for instance, asserts that millionaire Hebrews, under the direction of the Rothschilds, control and exercise a censorship over the social democratic press. As evidence of this, it cites the course of the Vorwaerts in apologizing for quoting from a Paris journal an anti-Semitic tirade against the Rothschilds. The fact is that the Vorwaerts expressed regret merely for using an untrustworthy statement concerning the great Hebrew bankers. The debates in the congress will illustrate once more the social democracy's attitude toward anti-Semitism. It is neither for nor against the Hebrews and will have nothing to do with the abstract contentions of Hebrews or Hebrew traders.

The Berlin social democrats were routed in the city council on Thursday after a furious debate on the eight-hour day. A socialist had moved that eight hours be made the legal working day for all municipal employees. The social democrats struggled desperately to fight down the opposition and made the discussion bitter and tumultuous from beginning to end. The motion was rejected amid a mixed chorus of approval and protest. The moment the vote was announced, the specialist, Stadthagen, bounced from his seat and bore down on the chairman shouting "You shall suffer for this. You have allowed the majority to insult me and my comrades." All the councilors left their seats. Many cried "Throw him out." An excited group made for Stadthagen, and but for the interference of the municipal officers, there would have been a hand to hand fight.

Business Improving.

Chicago, Oct. 22.—Comptroller of the Currency Eckels says the recent marked revival of business is by no means confined to the great financial centers of the country. The last call for a statement from the national banks was made Oct. 2," he said. "It showed an increase in reserve cities since July 18 of $25,000,000 of loans and discounts. We estimate that, in addition to this, there was an increase of $20,000,000 in outside cities. It was not confined to the financial centers, but seemed to come from every section of the country, indicating a very general and healthy revival. Compared with the statement of one year ago, however, the increase is phenomenal—more than $150,000,000. All this indicates a restoration of public confidence and more liberal investments."

ERRAND OF VENGEANCE

Four Brothers Decide on a Search for Murderers.

Sequel to the Assassination of Frank G. Hunter in Montana—Shot Down in Cold Blood by Cowboys—Systematic Plans of the Avengers—They Want To Be Deputy Sheriffs.

New York, Oct. 22.—Four stalwart sons of James Hunter, of 514 East 14th street, are about to start for the wilds of Montana bent on avenging the murder of Frank G Hunter, their brother, who was killed August 12 last, at Medicine Lodge, Mon., by cowboy desperadoes. The identity of the murderers is known to the avengers.

The Hunter brothers will go west fully armed, for they apprehend that the cowboy murderers will not yield without a struggle. James Hunter, the father, now the proprietor of a grocery store, was for years a school teacher in this city. All four of the Hunter boys are stalwart, muscular and courageous young men. They start west with the full knowledge of their father, James Hunter, as to the object of their mission and with his approval and consent.

Frank G. Hunter, the murdered man, was 31 years of age at the time of his assassination. He was one of a family of nine brothers. About four years ago he opened a saloon at Medicine Lodge, Mon. Hunter lived with his wife and family in a house about 20 rods distant from his saloon. As the murder occurred on Sunday the saloon was closed at the time.

The assassins, for whom the four brothers will go in search, are Paul Metcalf and A. F. Harness; they will also seek to have a Medicine Lodge character and cowboy, known as Irish Jack, arrested and punished for participating in the crime. The murderers, however, they believe to be Metcalf and Harness. Their reputation for lawlessness and desperate deeds in northwestern Montana has earned for them a very unenviable fame. They are now known to be hiding in the mountains, and although a price has been set upon their heads by the authorities the county officials have been able to get no trace of their whereabouts.

Metcalf and Harness having armed themselves with rifles and revolvers had mounted their mustangs and started out for a high old time. When they reached Medicine Lodge they at once headed for Hunter's saloon. On the way they picked up a local character known by the sobriquet of Irish Jack. The cowboys on arriving at the saloon proceeded to break in by throwing empty beer kegs through the door. When Hunter reached the saloon the cowboys were making free with his liquors. Metcalf immediately covered Hunter with his revolver and ordered him to "set 'em up." Hunter served them several drinks with the muzzle of Metcalf's revolver constantly presented at his head. There was a telephone in the saloon connecting with his house. While Metcalf and his comrades were pouring down one of the drinks Hunter seized the opportunity to ring the telephone bell in the hope of summoning assistance. The cowboys detected him in the act and realizing his purpose shot him down in cold blood. Then they rifled and robbed the body and rode off.

Mrs. Hunter found Irish Jack sitting on the door step bleeding from a wound in his head and Hunter lying on his face on the floor behind the counter shot through the left temple, alive, but unconscious. Two shots had penetrated Hunter's brain. Jack said that Metcalf had struck him over the head with the butt end of his revolver before shooting Hunter and had done so because he accused him of drinking too much of the whiskey. Jack admitted that he had robbed Hunter's body of a roll of bills amounting to several hundred dollars.

Bromide Mines.

Creede, Col., Oct. 22.—The Kentucky Belle Mining Company, operating on Campbell mountain, about two weeks ago struck a body of rich bromide ore at a depth of less than two feet and since then have shipped a car that assayed from 400 to over 4,000 ounces per ton. This evening the last shots knocked out about half a ton of nearly solid bromide ore that will run not less than 5,000 ounces. This is considered one of the greatest bonanzas found in Creede. Great excitement prevails over this grat strike, and a new era seems to have dawned upon Creede camp. This great strike is within a short distance of upper Creede depot, and in the high cliffs.

Super-Abundant and Exciting Foods

Produce a morbid bodily condition.

H-O Hornby's Oatmeal

Restores vitality, brightens the eyes, and sweetens the temper.

PLOTS OF ANARCHISTS

Plan To Murder an Ambassador at Washington.

Evidence That the Assassination of President Carnot Was Arranged With Deliberation — Successful Translation of a Remarkable Cipher Letter.

Washington, Oct. 22.—The Post in a leading article, reiterates the statements published by it last June relative to an anarchistic plot to blow up public buildings in this city during the Coxey excitement and publishes a deciphered letter, which purports to be written by the head of the society in London to its representative in this country. This letter was unraveled by one of the police inspectors here, after a great deal of study. Major Moore, head of the Washington police, states that the story is correct and vouches for the accuracy of the letter. The Washington police were notified of this plot by Mr. Brennan, head of the Chicago police, who furnished the name of the Washington correspondent of the Chicago association of anarchists. This man was watched and a letter addressed to him was intercepted. Accompanying this letter was the following communication in cipher, which was subsequently, as has been said, made plain:

London, June 21, 1894.

No. 9. At the time you will receive this letter several of our comrades will be ready to leave for America, and they will be absolutely under your command, and we hope you will organize a new league and do effective work. Lay your plans so that your attempts shall be effectual. At a meeting held in Geneva last week, the ambassador was ordered removed and it will be your duty, in the name of our cause, to arrange everything for his removal. There will be a sensation in a few days, the nature of which is not necessary to state, as it does not concern America, but you will remember the meeting held in Paris May 5. Would it not be advisable that you should obtain some sort of a position in Washington where you will come in contact with some government officers, and that will help you to success in our plans. But I do not need to give you advice as we have perfect confidence in your doings. We have recalled No. 23 from Chicago, as we have suspicions of his honesty to our cause. Strange that the Chicago bloodhounds have been well-informed of our doings while he was in Chicago. At the present we intrust you with the accomplishment of our sentence at W——, as in the future we will have to act in great caution for a time, at least. Before long several of our most reliable and daring members will go to America, and it will be at your judgment to assign them to action, but would advise you not to intrust No. 21 with any special deed, even though his number be drawn. He is not a traitor, but he lacks courage. We are awaiting from you some results. In the future go slow—take your time. You know there is so many bloodhounds against our right cause. I will write you soon some instructions for the future.

(Signed) No. 11.

The letter has the appearance of having been penned by a Russian. One startling fact concealed within this mysterious cryptography is the reference to the assassination of President Carnot. The ambassador ordered to be removed is still in Washington attending to his duties, but his escape from vengeance of the anarchists is said to be due to the uncertain vigilance of the Chicago and Washington police, and the cessation of their nefarious work when it became evident to the anarchists that some of their correspondence had miscarried. This ambassador is said to have also received a warning from the secret service agents of his own country, and had his residence guarded day and night for several weeks. That knowledge existed in this country of the plot to assassinate Carnot was proved by letters captured by detectives in the other cities and by the admission of the Washington anarchist after the assassination. The French secret service bureau was informed of the discovery of this plot several weeks before the perpetration of the crime. The Washington man, after his apprehension, weakened and gave up much information that was valuable here and elsewhere in watching the movements of anarchists throughout the United States.

Encouraging American Art.

Philadelphia, Oct. 22.—Of unusual significance in American art circles is the announcement made of an offer by Wm. L. Elkins, the railway traction magnate, through the Pennsylvania Academy of the Fine Arts, of $5,000 for the best American picture painted by an American artist. Mr. Elkins' liberal proposal was presented at the last meeting of the board of directors of the Academy of Fine Arts, by Mr. F. Burgess Warren, a member of the board and of the committee on exhibition, prension of appreciation and approval.

Fears for the Falcon.

St. Johns, N. F., Oct. 22.—Nothing has yet been heard from the Peary expedition steamer Falcon, which sailed from Philadelphia Oct. 3 for this port. The Allan liner Corean, which arrived here last night from Philadelphia, saw nothing of the Falcon on her passage, nor any wreckage or indication of what has become of her. As the Falcon made the passage from St. Johns to Philadelphia in seven days, she is now eleven days overdue.

Soft Coal in Pennsylvania.

Hastings, Pa., Oct. 22.—What is considered the largest and most perfect vein of bituminous coal in Central Pennsylvania has been developed at Sterling No. 11, at Spangler, Cambria county. The coal is eight feet high and remarkably free from defects or dirt. The remarkable height of the vein has been maintained for a considerable distance and gives every indication of being permanent.

The Bartlett Case.

Boston, Oct. 22.—The jury in the celebrated Bartlett-Bigelow case, in the superior civil court, in East Cambridge was dismissed late Saturday night, having been unable to agree upon a verdict.

25,000 DOCTORS ENDORSE BOVININE

as being the most perfect condensed food known. In all cases of wasting diseases, consumption, diphtheria, pneumonia, typhoid fever, bronchitis, disorders of the stomach, and rheumatism they find it indispensable.

It makes new blood, tissue, bone, and satisfies the hunger when ordinary food is rejected. Unaided, it will sustain life for weeks. It contains the largest amount of nutrition in the smallest possible bulk.

We refer to any physician you know.

Sold by all druggists.

THE BOVININE CO., NEW YORK.

CHEAP BREAD AT WASHINGTON.

Bakers Meet the Demand by Reducing the Quality.

Washington, Oct. 22.—The question of cheaper bread has attracted much attention. The Washington public has just awakened to the fact that while flour costs less by $2.50 a barrel than it did two years ago, the price of bread is still 5 cents a loaf, just as it was when wheat was selling at $1 a bushel and flour was considered cheap at $6 a barrel. The discovery resulted in a demand upon the local bakers for a 4-cent loaf. Strange to say, the bakers have yielded to the demand, but in cheapening the loaf they have reduced the quality of the bread in proportion to the price.

As nobody wanted poorer bread, this action of the bakers has met with general opposition, and the chances are that the bakers will continue to be subject to the criticism until they retreat from their present position. There is a decided unwillingness to return to the grade of bread with which people had to be content before the modern steam bakery, with its advantages of fine flour and new processes, came into vogue.

The feeling that cheaper bread should be furnished is undoubtedly due to the fact that there are many poor people in Washingon who become a public charge in the winter season. Those most interested thought it strange, when they began to look into the matters that the bakers should insist upon charging the price which has been standard so many years when the price of flour has steadily declined. The investigation which followed showed that a barrel of flour will produce 250 loaves. At 5 cents a loaf the gross return from a barrel of flour is $12.50. Deducting $3.50, leaves $9. Out of this amount the bakers and the middle men receive their profit. It is asserted that the bakers clear 3 cents on every loaf. The bakers say that the profit is not great, and that to reduce the price of bread and retain the present quality would result in a positive loss to them. They claim that the wages paid to the employees of the bakeries are higher in Washington than in any other city in the country.

CARL BROWNE IN NEW YORK.

He Is Arrested and Dismissed With a Reprimand.

New York, Oct. 22.—Carl Browne, commander of the Commonweal Army, who was arrested on Saturday morning on Wall street for causing a crowd to collect, was the first prisoner arraigned before Justice Ryan in the Tombs Police Court Sunday. Many of his followers occupied seats in the rear of the court-room and crowded the corridor, eagerly awaiting the fate of their leader.

Detective Sergeant Rogers had preferred a complaint of disorderly conduct against Browne, who pleaded not guilty. Browne was represented by his friend, Lawyer Salisbury, who explained the Coxeyites' object in visiting this city. The crowd had gathered about him while he was reading a letter he had just received. Instead of dispersing the crowd, the counsel said, Detective Rogers arrested Browne.

When the commander was asked what he had to say, he replied: "If there is going to be a trial, I should prefer to wait until I can procure my witnesses."

Justice Ryan said the case was a simple one, and could be disposed of at once.

"In that case," your honor, "I am willing to abide by the decision of the court," said Browne.

Browne said he had received a telegram from Wilmington, Del. He was in the act of reading it when he was ordered to move on. He halted to continue the reading of the dispatch and to answer it, as an immediate reply was required, when he was arrested.

Justice Ryan then explained to Browne that it was against the city's law to cause a crowd to collect, and, warning him against any future violation, dismissed the case.

Jersey City, N. J., Oct. 22.—Ex-Governor Joseph D. Bedle died at St Luke's hospital, New York, Sunday afternoon, from the effects of an operation for calculus performed by Dr Bangs. Mrs. Bedle and his family were with him.

Peace in Prospect.

London, Oct. 22.—The Graphic has a dispatch to the effect that the negotiations for peace between China and Japan have been resumed and are likely to be completed soon.

THE DAILY PRESS.

A. L. FORCE, - - Publisher and Proprietor.
WALTER IRVING CLARKE, - - Managing Editor.

LEADS ALL PLAINFIELD IN CIRCULATION AND ADVERTISING PATRONAGE.

PLAINFIELD, N. J., OCT. 22, 1894

CITY EDITION, 4 O'CLOCK.

DEMOCRATIC NOMINATIONS

For Congress, Eighth District—JOHN T. DUNN.
For Congress, Third District—JACOB A. GEISSENHAINER.

COUNTY DEMOCRATIC CONVENTION

At a meeting of the Democratic Executive Committee of the County of Union, held September 20, 1894, it was resolved to hold the County Convention on

Wednesday, Oct. 24, 1894,

at 2 p. m., in

ARMORY HALL, BROAD ST., ELIZABETH,

to nominate candidates for County Clerk, Members of Assembly, and one Coroner. It was also resolved to designate

MONDAY, OCT. 22,

between the hours of seven and nine in the evening, as the time for holding primary meetings.

The ratio of representation will be one delegate for every fifty and one for every fraction over twenty-five Democratic votes cast at the last Gubernatorial election.

The number of delegates to which each ward and township is entitled is as follows:

	Votes.	Delegates.
Clark township	50	1
Cranford township	165	3
Elizabeth—		
First Ward	986	12
Second Ward	486	10
Third ward	691	12
Fourth ward	352	7
Fifth ward	309	6
Sixth ward	366	7
Seventh ward	432	9
Eighth ward	624	12
Ninth ward	425	9
Tenth ward	172	3
Eleventh ward	255	5
Twelfth ward	360	6
Fanwood township	134	3
Linden township	193	4
New Providence township	82	2
Plainfield—		
First ward	267	5
Second ward	330	6
Third ward	188	3
Fourth ward	419	8
Rahway—		
First ward	196	4
Second ward	212	4
Third ward	304	6
Fourth ward	158	3
Springfield township	88	2
Summit township	262	5
Union township	306	6
Westfield township	311	6
Total	170	

A member of the County Committee in each ward and township will be elected at the above primaries for the ensuing year.

By order of the County Democratic Executive Committee,

Dated Sept. 26, 1894.

JOHN J. MATTHEWS, Chairman.
A. P. HUGHES, Secretary.

DEMOCRATIC PRIMARIES.

The Democratic voters of the city of Plainfield are requested to meet on Monday evening Oct. 22, at 8 o'clock, at the following named places to nominate delegates to the County Convention to be held at Elizabeth, on Wednesday, Oct. 24.

	Delegates
1st ward, Hoagland's office, North ave.,	5
2d ward, Bryant School,	5
3d ward, Livery Stable, Sixth street,	3
4th ward, Democratic Headquarters, Front street,	5

J. E. MARTINE, Pres. Ass'n.
L. F. WADSWORTH, Sec'y.

SIX PAGES TODAY.

The High School letters which have become a bright and newsy feature of The Daily Press are a good thing for the students to preserve as a record they will find pleasurable in years to come, and a good thing for parents to follow who wish to keep posted in the progress of the rising generation. The chronicles reveal a live and progressive condition in the school, and show to the world that Plainfield students are not only being thoroughly trained for their lifework but are keeping themselves abreast with the times. The Daily Press is proud to be the only paper to keep the people in touch with the daily lives of the boys and girls, and recognized as the authoritative chronicler of those important hours when parental restraint gives way to scholastic discipline.

The right kind of head on the right kind of shoulders; a business head; a common-sense head; a head full of modern progressiveness.

The right kind of heart; a big heart; a generous heart; a heart in sympathy with the people; a heart faithful and true to its owner's friends and neighbors.

The right kind of man; a broad-minded man; a man of the people; an honest and upright man.

The head is his; the heart is his; the man is J. A. Smith.

And J. A. Smith is just the man for the Plainfield delegates to place in county nomination for Assembly.

The Plainfield Democracy deserves a nominee as a just reward for the many sacrifices she has made when the Republicans ruled the old Assembly district.

J. A. Smith for Assembly means not only the full Democratic vote of Plainfield for the Democratic ticket, but it means a lot more beside. It means large Democratic gains.

A Leg Crushed.

The parents of George Ringleman were shocked to find last night on returning from their visit at the home of the Schlerethe on Chatham street to their own home in Somerville that George had had a leg crushed on the Jersey Central, where he was a brakeman.

—No people on the earth work as hard, and none complain of that "tired feeling" as much, as Americans. In some cases this is no doubt due to the gloomy inartistic papers on the walls. A cure for this will be found at Love's, corner of North and Watchung avenues, where can be found an immense selection of bright beautiful wall-paper that will put dyspepsia to flight, save doctors bills and make home a thing of beauty and a joy forever.

Mrs. T. S. Hawkins, Chattanooga, Tenn., says: "Shiloh's Vitalizer saved my life; I consider it the best remedy for a debilitated system I ever used. For dyspepsia, liver or kidney trouble it excels; 75c. Sold by all druggists.

Shiloh's cure is sold on a guarantee. It cures incipient consumption; it is the best cough cure, only 1c a dose; 25, 50c, $1. Sold by all druggists.

Earl's Clover Root, the great blood purifier, gives freshness and clearness to the complexion and cures constipation; 25c, 50c, $1. Sold by all druggists.

LANE FOR ASSEMBLY.

Somerset Democrats Choose a Strong Standard-Bearer.

(Special by Wire to The Daily Press.)

Somerville, Oct. 22—George E. Pace presided over the Somerset County Convention here today, and D. J. Carney of North Plainfield was secretary.

Andrew Lane of Hillsborough was unanimously nominated for Assembly.

Congressman Geissenhainer is addressing the convention amid much enthusiasm.

CYCLING COMMENT.

A crowd of boys dragged the scenery wagon from the freight-house Saturday evening and left it in the middle of East Fourth street. A cycler from out of town struck it and was thrown from his wheel. His injuries were not serious.

The Victor Wheelmen will meet tonight to decide on details of the races Wednesday afternoon. The entrance fee of 25 cents for club members has started considerable discussion among those who object to paying it. Half-a-dozen Victors have entered. Eagle Wheelmen of Newark complain that it is too cold to race.

The Prospect Wheelmen of Brooklyn had a ten-mile road-race between Plainfield and Metuchen Saturday afternoon. They used the dressing rooms beneath the Crescent grand-stand and expressed themselves as highly pleased with the hospitality of the club and the excellence of Plainfield's roads. The finish was as follows: F. J. Egelhoff, scratch, 29:22, G. W. Shannon, scratch, 29:23; H. Barker, scratch; 29:23 4-5; E. B. Tyrrell, 2 3 4 minutes, 32:11; J. L. Brush, 1 3 4 minutes, 31:14; Benjamin Brunner, 2 minutes, 32:02; M. Switter, scratch, 30:44; O. Wemphal, scratch, punctured a tire after riding five miles and did not finish. Worthern, 4½ min., dropped out. The finish was a close, exciting one. The first prize was a Keating silver cup; the second a diamond ring, and the time prize a diamond scarf pin. The officers of the race were: Referee, F. L. C. Martin. Timers, J. C. Killick and W. T. Shannon. Judges—Monte Scott and C. E. Teel. Starter—E. J. Wulff.

CHRISTIAN ENDEAVOR.

The Christian Endeavor Society of the First Church of Christ will hold an old-fashioned sociable on Thursday evening in the chapel on Grove street. They will be assisted by the Christian Endeavor Society of Warren Chapel who will render the programme given at their chapel recently. During the evening a dime collection will be taken, and after the entertainment refreshments will be served. Everybody will be welcome.

The Crescent governors met Saturday evening and appointed J. A. Haynes a committee to arrange a century run. Captain Haynes announces that the run will be made Tuesday, October 30, starting from the club-house at 5 in the morning. The route will be to Somerville, to Belle Meade, to Pennington, to Trenton, to Princeton, to New Brunswick, to Plainfield, to Fanwood, to Scotch Plains, to the club-house. Dinner will be eaten at noon at the Trenton House. It is expected that the century will be completed before dark. Unattached riders and members of other clubs are invited.

The Christian Endeavor Society of the Congregational Church held a special convention meeting last evening. The meeting was led by Miss Effieda A. Whiting, the delegate of the society to the State Convention at New Brunswick. A song service opened the meeting, after which Rev. C. L. Goodrich made the opening prayer. Miss Eda Beekman sang a solo and then Miss Whiting gave a short talk on the State Convention, the various ideas brought forward there and the many useful suggestions for better work. Remarks by Rev. Mr. Goodrich, Robert Suffren, president of the society, and others, followed. The state hymn was sung and after a short prayers the meeting was closed with the benediction.

The Sixth Anniversary of the Y. P. S. C. E. of the Park Avenue Baptist Church was held in the church last evening. The special music was furnished by a choir of twelve. Mrs. D. C. Skaden, the president, presided and made a few opening remarks. After an organ voluntary and a hymn by the congregation, D. M. Runyon read the Thirty-fourth Psalm. An anthem by the choir followed, when Miss A. B. Spangenberg read a Scripture selection. After another hymn the secretary's report was read by the secretary, Miss Myra Runyon. Rev. J. W. Richardson gave the address that he partially delivered at New Brunswick. Mr. Richardson spoke on the present situation of the Christian Endeavor Society, the need of thoroughly organized committees, and on what constitutes a good committee; also speaking of individual work and the cultivation of enthusiasm. After his very interesting and instructive remarks, Mr. Richardson closed the meeting with the benediction.

CHURCH CHIMES.

The sermons on the Beatitudes which Rev. J. W. Richardson of the Park Avenue Baptist Church is preaching Sunday mornings to his congregation, are popular. There was a large attendance yesterday morning. Two candidates were immersed.

Rev. E. O. Moffett, pastor of the Reformed church at New Prospect, N. Y., who has been spending his vacation in Plainfield at the home of his cousins, Mr. and Mrs. E. D. Moffett of Orchard place, was a college mate of Rev. Cornelius Schenck, and yesterday morning Mr. Schenck invited Mr. Moffett to preach in his pulpit. His text was the first verse of the fifth chapter of Revelations, and his discourse gave evidence of careful preparation.

—The Royal Arcanumites are to have a fine time tonight. Plant & Thompson will entertain, and there will be initiations.

—In the matter of house decorating consult Marsh, Ayres & Co.

—The latest in fur capes at Edsall's, at his usual low prices. See ad.

FOUR CHILDREN BURNED.

DESTRUCTION OF THE REV. ROSS TAYLOR'S HOUSE IN NYACK.

Four young children of Rev. Ross Taylor, son of Bishop Taylor of Africa, were burned to death early this morning in their father's house in South Nyack-on-the-Hudson. Mr. and Mrs. Taylor barely escaped with their lives, their two other children leaped from a third-story window and were hurt, and three men, a laborer and two mechanics, were severely injured. The house was destroyed.

PARTICULAR MENTION.

Andrew Kenney left for Augusta, Ga., last evening.

Lewis Dunn, now of the West, was in town yesterday.

Monte Scott's mother left for Providence Saturday afternoon.

S. Philip Curtis, Lehigh '96, spent Sunday in North Plainfield.

Mrs. Raymond and daughter of Kensington avenue have returned from Montreal.

Henry E. Bowen is home after a week spent at his father's elegant home, Woodstock, Conn.

Mr. and Mrs. J. W. Jackson of Crescent avenue returned Saturday from the Thousand Islands.

Mrs. Charles Naylor of Brooklyn is visiting her mother, Mrs. S. Sanders of West Second street.

A social gathering is to take place at the home of Mr. and Mrs. John Kitchen, Somerset street, tonight.

Mrs. H. A. Riley of Brooklyn spent Sunday with Mrs. S. Sanders and family of West Second street.

Miss Marion Hartley of New York is expected today by her cousin, Miss Sarah Schuyler of LaGrande avenue.

Miss Florence Walker of Grove street, escorted by Harry Shearer of Westfield, went to Brooklyn to spend Sunday with friends.

Mr. and Mrs. H. W. Tomlinson returned from their wedding tour Saturday night. Their home is at 443 West Sixth street.

Miss Mamie Kiely, formerly of Plainfield and now of Asbury Park, is spending a few days with friends and relatives in this city.

Charles Kyte and daughter returned to Fanwood from their trip to Europe Saturday night. Mr. Kyte is much improved in health.

A. H. Knapp, one of Paterson's largest coal dealers, was the guest of Mr. and Mrs. C. J. Baxter of 813 Richmond street yesterday.

Miss Edith Hartley, who has been visiting at the home of George P. Mellick of LaGrande avenue, returned Saturday morning to her home in New York.

Joseph Herold, a cousin of Mrs. Everett Marsh of Somerset place, who has been on the staff of the Arlington Hotel lately, will leave in a few days for Los Angeles.

Mrs. Horace VanHorn of Salt Lake City, Utah, and Miss J. VanHorn of New York city, spent Sunday with Miss S. R. VanWinkle and her brother Daniel VanWinkle of Mercer avenue and Duer street.

Charles Hand, for 38 years a thrifty and progressive builder of Plainfield, is at last to build a fine house for himself. It will be on Fairview avenue, east of Watchung, in Watchung Park, and is to be done April 1.

Patrick Kenney, a respected resident of Plainfield avenue, died yesterday after a useful life of 64 years. He leaves a daughter, Mrs. John Mottley. The funeral takes place tomorrow morning, at 9 from the house and 9:30 from St. Mary's Church.

DAUGHTERS OF THE CROSS.

Their Fair a Symphony in Pink and White.

The cake and fancy sale conducted by the Daughters of the Cross in the Park Club-house Saturday was a beautiful event, and netted $150.

The decorations were in excellent taste, and as dainty as feminine ingenuity could accomplish. The prevailing colors were pink and white, with green affording a pleasant relief.

Those in charge were:

Candy table—Mrs. Haviland, Mrs. Foster, Mrs. Howell.

Cake table—Mrs. Peck, Mrs. Townsend, Mrs. Dwight.

Flower table—Mrs. Walter McGee, Mrs. Hallock, Mrs. Rogers.

Fancy table—Mrs. Dupee, Mrs. Van-Devbuter, Mrs. Howland.

Household department—Mrs. J. P. McQuaide.

Tea and lemonade—Mrs. Faber, Miss Embury, Mrs. Phillips, Mrs. Brown.

Reception Committee—Mrs. Henry McGee, Mrs. Saunders, Mrs. Reed.

General Managers—Mrs. Reed, Mrs. Evans, Mrs. Saunders.

At night the Park Club held an auction party, at which Walter McGee was the auctioneer. Will Runyon sang, Mr. McGee recited, and Miss Emily Sandford played piano selections.

EARLY INTELLIGENCE.

—John Haberle shot a wild duck Friday near Sebring's Mills.

—Plainfield Democrats owe it to their citizenship to attend their primaries tonight. And their delegates should be asked to present a Plainfield man for Assembly.

—When trade is slack what there is of it goes to those who have the courage and energy to ask for it.

A Moral.

There was a man in a faraway town
Who thought him wondrous wise.
He swore by all the fabled gods
He'd never advertise.

His goods were advertised at last,
And thereby hangs a tale.
The ad was set in nonpareil
And headed "Sheriff's Sale."

—Advertising is to business what muscle is to the body.

"Beats All Creation."

The new TOILET SOAP we are selling at 10c It is pure, good soap, to begin with; but more, in richness of perfume and in general style, it excels many of the costliest soaps in the market. 'Tis as good as a sachet powder to perfume your linen. TEN CENTS only.

AT REYNOLDS'S PHARMACY.

AND MISS IRWIN WONDERED.

The Soubrette Greatly Astonished by a Rights-Hunter.

Miss Irwin places her plump hand over her big heart, looks as solemn as when she played in Daly's company, and deposeth and affirms as follows, to wit:

"I was sitting in my rooms in Forty-second street one afternoon last year, thinking how wicked it was to 'gag' during matinee performances, because the audiences are mostly women who do not understand 'gagging,' when a card was brought to me. It was that of a lady whose name was somehow familiar to me, yet just how I could not fix in my mind. I had seen the name in the papers I know; yet in what relation I could not recollect. It did not seem to me that it had been in connection with affairs of my profession. I had told my maid to tell the lady I was in, and was wondering who and what she could be while waiting for her.

"Tell you her name? Not in a thousand years! Why, she entered and greeted me with effusion, as 'dear sister.' That surprised me, for it was not Flo—she's my real sister, you know—and so I didn't do anything but keep right on wondering; except, of course, I asked her to sit down. I luckily caught myself in time just as I was going to offer her a cigarette, and kept right on wondering.

"She was richly dressed, but was somehow made up for a 'stern aunt' part, or something in that line.

"She suddenly produced a roll of papers and I guessed she was going to read me a new play, although she did not look as if she would think of just the kind of a play I would want, so I just kept right on wondering.

"Then she spoke. 'My dear sister,' she said, 'I have been appointed by the ladies of our league to give you an opportunity to sign our petition to the Constitutional Convention.'

"'What is your petition?' I asked, 'and what is the Constitutional Convention?'

"I thought the Constitution Convention might be some kind of a rest cure, but I really didn't know until she explained, and in the mean time I just kept right on wondering.

"When I asked my question she started and looked at me real cross, and then she laughed and said: 'Oh, I see you are joking. I fancy it is difficult to overcome your stage habit of being whimsical.'

"I assured her I was dead serious, and then she explained that the petition was from the Woman's Rights League, and was to be presented to some men who were going to do something to the laws.

"'But, madam,' I said, 'I have all the rights I want, and more than I desire, perhaps. I make my own living under contracts I make myself; the courts will enforce my contracts if I require their aid; I do as I like and no one interferes with me. If you will excuse me, I believe I'd rather not sign your petition.'

"I never saw such an amazed woman. She stared at me, and then exclaimed: 'But you lecture in our cause!'

"I really began to feel wuzzy. 'I lecture! Not on your life, madam! I never lectured in my life!'

"'Pardon me then, I see I have made a mistake. I supposed I was talking to the Miss May Irwin who is now appearing at the Bijou.'

"'And you're dead right,' I exclaimed, and kept right on wondering what came next.

"'Then unless there are two Miss May Irwins I certainly heard you deliver a very strong and instructive lecture on woman's rights, and you were out on top of the stage when you delivered it.'

"'Merciful heavens, madam!' I said, for I had just tumbled—dropped, you understand—that she referred to that burlesque turn I used to do in which I told about the different kinds of loads a husband and wife will get for $5.

"'Do you mean to say you took that speech seriously? It was just a comic turn, you understand, a burlesque.'

"She gave me an amazed and haughty stare, rolled up her petition, said stiffly: 'I thought you were doing your oppressed sex a great service by delivering a serious lecture against their oppressors, man. I am sorry to learn of my error.'

"She swept out of the room, and I didn't do anything but just keep right on wondering."

WHITE CAP LAWLESSNESS.

A Practice Directly Contrary to the Spirit of American Civilization.

Port Jervis, N. Y., seems to be a more Puritanical than law-abiding community. The White Caps go to church on Sunday, and on their raids on other days without any qualms of conscience. Intending competitors in the way of business; stray musicians; weak brethren who are too fond of their cups, and sinners in general are the objects of persecution. The latest application of these old-fashioned methods was in the case of a man and woman. In spite of the fact that the law of the land permitted these persons to do as they like, the White Caps resolved to enforce a moral law by breaking the law of man. They told the pair to get out or take the consequence. The man replied by inviting the White Caps to come on. The latter discovered that among the preparations made for their surprise party was a goodly store of arms and ammunition. They put off the execution of their plans for a time. Their next move was a threat to use dynamite. How the besieged will take this is not yet reported.

As the situation now stands we have a man literally besieged in his house, which he has placed on a war footing. He has every reason to expect hard treatment if captured. He will undoubtedly fire on his assailants if they try to break in. Not a word is said as to what the local guardians of the peace propose to do in the matter.

The probabilities are that the authorities don't interfere because the general sentiment is on the side of the White Caps, and reelection has to be anticipated. If somebody is hurt the responsibility will not rest with him who is fighting for the principle that a man's house is his castle, even when it is only a flat.

His Last Act Capped the Climax.

Mother-in-Law—Now that you're married I hope you won't commit any more tomfoolery.

Son-in-Law—No! I can assure you this is my last.—Half-Holiday.

The Captious Boarder.

"Do you know," said the fresh boarder in a Vine street boarding-house, "this table-cloth is not like the moon? The moon changes, you know."—Philadelphia Record.

The Name that Occurred to Him.

Watts—By the way, who was the patron saint of fishermen?

Potts—Dunno. It wasn't Ananias, is it?—Somerville Journal.

DEATHS.

KENNY—In this city Oct. 21, 1894, Patrick Kenny, aged 64 years.
Funeral from his late residence, 511 Plainfield ave., Tuesday morning, Oct. 23, at 9 o'clock at house, and 9:30 at St. Mary's church. Friends and relatives are respectfully invited to attend; also the members of the T. A. B. Society.

DELAYED CLAIMS.

Cases Resulting from Depredations by Various Indian Tribes.

Washington, Oct. 22.—There are now pending before the United States court of claims about 10,000 cases arising from the depredations committed by the various Indian tribes on the property of the pioneer settlers of the west. The claims aggregate nearly $11,000,000 and come from persons in California, Oregon, New Mexico, Texas, Missouri, Illinois, Alabama, Idaho, Washington, Montana, North and South Dakota, and other states in the south and west, and between two and three hundred lawyers are engaged in pushing their liquidation. An official of the interior department in speaking of the matter said:

"Since the date of the Indian depredations act, which conferred jurisdiction on the United States court of claims to settle and determine the losses sustained by the settlers and to give judgments for the same, over 11,000 cases have been filed in that court. An assistant attorney-general was provided under that act, as defense for the United States and the Indians, and the judgments were rendered for something over $500,000, which congress subsequently paid. Since the advent of the present administration judgments have been rendered against the United States and the Indian tribes, amounting, with those left over from the last administration, to about $580,000. These judgments were reported by the attorney-general to congress at its last session and an appropriation of $175,000 was made, less than one-third the amount of the judgments reported. In this appropriation bill was a proviso that before any payments could be made, the attorney-general was required to investigate each judgment, and if in his opinion no additional defense could be made on the part of the government and the Indians, he was to certify such judgments to the treasury for payment.

"A question has now arisen upon the proper construction of this appropriation act, and the treasury department seems to be in doubt as to whether the judgments should be paid in the order which they were rendered, or in the order in which they were certified for payment by the attorney-general.

"The decision of the supreme court in the test case of Marks and Wallenberg, construing the meaning of the words 'in amity' will practically decide one-fourth of the cases now awaiting jurisdiction by the court of claims."

ANOTHER TRAIN ROBBERY.

Startling Development of a Great American Industry.

Parsons, Kan., Oct. 22.—The Missouri Pacific passenger train No. 223, on the Kansas and Arkansas Valley branch, was held up by four or five masked men at Coretta siding, seven miles east of Wagoner, I. T., at 10 o'clock last night. Empty cars were placed on the track and the train struck them. The robbers commenced a terrible onslaught and four or five persons are reported shot. Little money is said to have been secured. All the cars, excepting the sleeper, were shot full of holes and not a whole window remains. The train struck the obstruction of cars across the track after being shunted on to a siding, the outlaws having thrown a switch for that purpose. The money secured was from the local safe.

During the fusillade Jack McHara, advance agent of the McHara minstrel show, received a shot in the forehead. How serious it is is not known. He was in one of the passenger coaches at the time. The train was in charge of Engineer Harris and Conductor W. J. Dunkin. The robbery was the work of Cook and his desperate gang of outlaws who have recently been terrorizing the citizens in the territory. For two months past all railroads passing through the territory have been heavily guarded in fear of an attack, and many shipments into the territory have been refused by the express company. Many depredations of the gang, especially within the past week or two have shown this precaution to have been timely. For days the gang has been represented as being at different points planning a robbery and thorough preparations were made to meet the expected attack. The outlaws evidently anticipated a desperate resistance, and began their work with fierce fighting.

Outrage in Ohio.

Hicksville, O., Oct. 22.—Charles O'Neil, a negro, assaulted a three-year-old daughter of Mrs. Daniel Heckerman late yesterday afternoon. The child will recover. About midnight the negro was arrested, and after a desperate fight with a mob, the officers succeeded in lodging him in jail. There is much excitement here, but the Washington Court House affair, of a few days since, has a discouraging effect, and it is probable the officers will be able to protect the men. His crime is a most heinous one, and yet the grandmother of the child is said to be shielding the negro in every way possible. This feature of the affair has served to incite the indignation of the people to a great extent.

Paterson's Church Row.

Paterson, N. J., Oct. 22.—The dissatisfied parishioners of St. Joseph's Roman Catholic church held a largely-attended meeting in the rooms of the Catholic club, and decided to continue the war against the pastor, Rev. De Sebastian B. Smith. They repudiated the decision of Mgr. Satolli in favor of the rector, on the ground that the petitioners who signed for Dr. Smith's removal were not consulted. It was agreed to make another effort to remove the objectionable clergyman by appealing to the highest dignitaries of the church in this and New York state. If no redress can be had by such a course the petitioners propose to cease paying pew rents.

ADMINISTRATOR'S SALE.

T. J. Carey, Auctioneer, will under the direction of the subscribers, expose to sale at public vendue to the highest bidder on Wednesday, October 24th inst., at 10 a. m., at Carey's Auction Rooms, 328 West Front street, Plainfield, New Jersey, the following property:

Bond and mortgage of Harriet Markham, amount due $1,150.00.

Ten Shares of Hudson Dry Dock Company. Five shares Union and Middlesex Agricultural Association.

One Netherwood Hotel Bond, par value $100.

One Iron Safe, and all other goods and chattels, if any, then remaining in the hands of the subscribers as administrators; and also ten promissory notes aggregating $1,894.54, and eleven unpaid accounts for rent, aggregating $2,263.66, printed list of which promissory notes and rent accounts, showing names of makers, delinquent tenants, dates and amounts, may be had upon application to the administrators.

TERMS CASH.

ELIAS B. POPE,
JOHN W. HARRISON,
Administrators, etc., of Job Male, deceased.
Dated Plainfield, N. J., Oct. 17, 1894. 10 22 3

THIS ad
ought to be
two feet long
to tell you all about the Hosiery and Underwear you should buy

AT PECK'S

We have just received two more consignments of Dolls. Every one of them has been imported to our order. We get better value in that way and of course you get the benefit of it. Try it. We will take your order now and deliver it when you like.

R. C. RAND, 140 West Front Street.

TODAY WE PLACE ON SALE
a splendid line of
Overcoats
at $10, $12 and $15.
SEBRING, CLOTHIER,
Park Avenue, Packer's Block.
12-6-7

NOW IS THE TIME
To order your winter supply of
COAL.
We have completed our large plant on South avenue and are prepared to supply you with the best quality of Lehigh in the market. Also
Bluestone Flagging and Curbing.
12 large barrels best kindling wood for $2.
Leave orders at office, 171 North avenue, opposite depot.
No. 2 Coal, $4 ton. M. POWERS & SON.
Residence, Somerset street and Park place. 5 29 tf

Special for Today!
UNDERWEAR,
not all wool, but pretty near it, 75c quality, for
50 CENTS.
Blankets with us have ceased to be a luxury. The price we sell them at puts them within reach of all; 49c a pair and upward.
Cloaks form one of our best departments. Quality, style, assortment perfect in every respect, and the price will suit.
Millinery reduced to a science. The science of giving big values for little money and unequalled by any of our competitors.
Trimmed Hats $1.39, $1.69, $1.98; worthy of inspection.
LEDERER'S.

"LINE UPON LINE,"
So runs the proverb, and we desire to impress upon you that our yard is "headquarters" for the best Lehigh coal, cannel coal, hickory fire wood and dry kindling wood.
Thorpe & Ivins,
301—311 Watchung ave.
Coal delivered in bags.

Dents' Best London-Made Gloves
are supposed to rank all others, and we sell them for as little as anyone else.
Hallock, Men's Outfitter,
109 West Front street.

Our Waterproof Shoe
is double sole heavy calfskin in either Opera Toe or Medium French Toe. The only place in the city where you can get a calf waterproof shoe.
WILLETT, 107 Park Ave.

Making Progress.

One night, after three hours of struggle on his part, and much delicate encouragement on the part of the girl, he had seized her hand convulsively, dropped on his knees impetuously, and was about one-fifth through an impassioned appeal to her to be his'n, when the mother's voice sounded clear on the night from the head of the stairs.

The youth stopped short, but held on.

"Mary," came the maternal voice querulously, "is that young man there yet?"

"Not yet, mother," replied Mary, smiling sweetly down on the face of her Romeo, "but he's getting there."

And two weeks later the cards were out.—Detroit Free Press.

Our Churches and Jails.

Comparisons are sometimes odious. But there is more truth than poetry in the following facts, which are taken from a good authority. We have spent nearly $470,000,000 in building churches in this land, and $500,000,000 in building jails. It costs $50,000,000 a year to run the churches and $400,000,000 to run the jails. The interest money on our jails amounts to two and one-half times as much per year as the whole church raises for home and foreign missions. We pay out eight times as much for running our fellow men down and jailing them as we do in trying to make them better so that they will not need jail.

Mrs. Humphrey Ward's Way.

That idea of Mrs. Humphrey Ward to deny herself to callers only when genius is burning freely and luminously, is a good distinction for a writer to make. At such times the announcement of a caller is met with a simple shake of the head, which the maid understands, and acts up to in her return message to the waiting visitor. If, however, ideas are few and work difficult and unsatisfactory, Mrs. Ward interrupts herself without hesitation, doubtless finding relief, if not actual progress, in stopping work that is like battering against a stone wall.

Will Trousers Prejudice the Case.

Having won her case in the Virginia Court of Appeals, which affirmed her right to practice law in the courts of Virginia, Mrs. Belva Lockwood now has nothing between her and an extensive practice in that State but the absurd prejudice in favor of lawyers who wear trousers.

REV. Daniel F. Warren, D. D., Rector Holy Trinity Church, Jersey City Heights, says:
"Dr. Deane's Dyspepsia Pills
are unquestionably good. They are, in my opinion, all they claim to be. I have tried them and found in them what I needed. I believe they will cure Dyspepsia, and that is saying much for any medicine. I am glad, therefore, to give my testimony."
At all druggists', 25 cents. Write us for a free sample.
DR. J. A. DEANE CO.,
Kingston, New York.

Catarrh Cannot Be Cured
with local applications, as they cannot reach the seat of the disease. Catarrh is a blood or constitutional disease, and in order to cure it you must take internal remedies. Hall's Catarrh Cure is taken internally, and acts directly on the blood and mucous surfaces. Hall's Catarrh Cure is not a quack medicine. It was prescribed by one of the best physicians in this country for years, and is a regular prescription. It is composed of the best tonics known, combined with the best blood purifiers, acting directly on the mucous surfaces. The perfect combination of the two ingredients is what produces such wonderful results in curing catarrh. Send for testimonials, free.
F. J. CHENEY & CO., Props., Toledo, O.
Sold by druggists, price 75c.

WANTS AND OFFERS.

Advertisements under this heading, 1 ct. a word, each insertion. (Less than ten words, 10 cents.) Cash must accompany ads.

WANTED—A girl to assist with housework and help mind children. Call at 507 Watchung ave.

$10,000 TO LOAN on bond and mortgage; can be divided. Charles L. Moffett, attorney, corner Park and North aves.

LOST—Saturday, a lady's small pocket-book containing sum of money; initial B on outside. Reward for return to Mrs. Asa Collier, 140 East 6th st.

LOST—Oct. 21, in or about the First National Bank, a check for $105 payable to John Walsh. Return to 123 West 7th street and get reward.

WILL exchange valuable residence property in finest part of Plainfield, having equity of $5,000, for smaller property worth from $7,000 to $8,000, and will pay difference in cash. Address M., care Press. 10 22 3 eo3

WANTED—Good carriage horse; state age and lowest price. Horse, care Press. 10 20 3

BARGAINS in plants, beautiful palms, 25c; pansies for transplanting 1c; privit hedge plants 4c, at Denton's Hillside avenue nursery. 10 20 2

EXPERIENCED bookkeeper with several evenings to spare each week desires engagements. Address W., care Press. 10 20 22 25

PIANO, upright grand, for sale at a sacrifice. 147 East 5th st. 10 20 3

A RESPECTABLE girl who has not lived out before wants situation to do chamber work and do family dressmaking. Address E., care Press. 10 20 2

WANTED—Girl as chambermaid and waitress. Call 930 Central ave. 10 19 tf

PLEASANT furnished rooms with board. 5 LaGrande ave. 10 18 12

TO LET—House, $9; flat and barn, F. W. Bird, 321 East Front st. 10 18 5

FOR SALE—Leather top, single seat phaeton in good order, very cheap, to prompt buyer. Apply 316 East Front st. city. 10 18 6.

TO LET—3 large halls on West Front street, formerly occupied by Hulett. Inquire Manning's marble works. 10 18 4

POTATOES for sale; 25, 50 and 60cts per bushel. John Ross, 333 La Grande ave. 10 17 tf

UNDER new management; city references; 515 Park avenue; one large and two small rooms with board; terms reasonable. 10 18 6

STORAGE dry and secure. Wm. D. Thickstun, 197 North ave. 10 12 tf

$3,000 BUYS dwelling, all improvements; worth $3,500. Mulford, broker. 10 1 tf

New York, Oct. 22.—The dense bank of fog which settled down over the rivers and harbors in the vicinity of New York were directly responsible for many accidents to shipping and river craft, and at least one accident traceable to this cause came very near resulting in serious loss of life and property. The big side-wheel Hudson river steamboat Drew, of the People's line, ran ashore at Washington point, about half a mile this side of Spuyten Duyvil, while on its way to this city from Albany. The Drew carried about 150 passengers, who were badly shaken up. No one, however, was injured.

Don't forget to stop at
Apgar's
New Cash Meat Market,
109 Somerset st., North Plainfield,
and get the choicest cuts of meat at Lowest Market Prices.
10 16 5 L. H. APGAR, Prop.

POTATOES.
Just received a carload of extra fine White Stars, which will deliver anywhere in Plainfield at 75c per bushel. Send postal card for sample or call at store. Wm. W. Wilson, 826 West 3d st. 10 19 3

TRY DOBBINS'S CIGARS.
30 PARK AVE.
He Manufactu

CHAMPION
Cake Beater and Batter Dropper.
BEATS THE EGGS AND ALL OTHER INGREDIENTS AT ONCE.
Agents, both ladies and gents, desired in every town and village to sell this indispensable household article; has had unparalleled success at the West and South. Send for circular to FRANKLIN MFG. CO., 96 St. Mark's Place, New York City. 10 20 6

DRAKE OPERA HOUSE
ELIZABETH.
Monday, October 22.
Stuart Robson,
under the direction of W. R. Hayden, presenting Bronson Howard's Comedy,
The Henrietta.
Mr. Robson as "Bertie the Lamb."
The Comedy Success of the century.
Superbly metropolitan. 1,200 seats at 25, 35 and 50c.

Mrs. L. Adams,
Fall and Winter Millinery.
Newest ideas in French and Domestic Hats, Bonnets, Birds, Feathers, Flowers, Ribbons, etc., at moderate prices. A variety of Silks for fancy work.
111 East Front st., Under 1st National Bank.

ONE OF THE GANG.

EXPERIENCES OF MR. DRUMMOND IN RUNNING COUNTERFEITERS.

Arrested Himself and Broke Jail. Lived, Travelled and Worked With the Men Until He Sprang the Trap and Caught Them All.

It was in 1883 that the Secret Service officials were made aware of the existence of a gang of bogus money makers by the appearance of a counterfeit fifty-dollar bill of excellent design and workmanship. The counterfeit compared very favorably with the original and was being passed all over the country, but principally in the South. After careful work on the part of the Secret Service detectives, two experienced counterfeiters, well known to the United States officials, "Jim" Hanford and "Jim" Petts, were arrested on a Mississippi River flatboat and placed in the Natchez (Miss.) jail.

Hanford broke jail at Natchez, but was recaptured and placed in a cell at Holly Springs, Miss., by the United States Marshal of that district. I proceeded to Holly Springs and engaged lodgings.

It was with District Attorney Wells that I made my arrangements to be arrested. After going about the town for several days, chatting with people and making friends, I walked into a store and bought a box of paper collars, offering to pay for them with a fifty-dollar bill, which was refused. The bill had been made to look pale by a solution of acid, and the District Attorney had also marked it. After I took my collars—which I paid for with a fifty-cent fractional currency note—District Attorney Wells entered.

"If you don't mind," he said to the clerk, "I would like to see the bill that he who just went out gave you."

"It was a counterfeit, sure," yelled the young man, "and I refused it."

Mr. Wells said, "Watch out for that fellow, for he is a counterfeiter. If he comes in here again notify me at once, call the Sheriff and have him arrested."

That clerk did watch out for me, and when I went into the store a few days later and presented another pale, marked bill, this time a ten dollar note, he promptly notified Wells, and had me arrested by United States Marshal Pierce. Mr. Pierce was a very tall man, with a slow way of speaking. He held up a big gun while he read me his warrant in his slow and decidedly unmusical tone.

I denied any knowledge of the counterfeit or any acquaintanceship with counterfeiters. As he finished reading the warrant I attempted to throw away a big roll of counterfeit bills. Mr. Pierce made a dive for them, all the while keeping me covered with his big old style gun.

My alias was George Malm.

As Mr. Pierce recovered the bills he put his big gun a little closer to me.

"George Malm," said he, "you are a counterfeiter and I have got the evidence, sah, so you had better confess."

I became friendly with Hanford in the jail, for he soon learned that I had been arrested for passing counterfeit money. Being United States prisoners, we were handcuffed together one day and transferred to the County Jail at Oxford, Miss.

In order to impress Hanford I attempted to bribe the colored deputy, Randolph Gore. I offered him $5 if he would take the handcuffs off and let us escape.

"Doan' you try ter bribe me, sah; I am an officer of the law, sah, and I must do my duty, sah," replied Mr. Gore, as he held his gun a few inches closer to his prisoners.

When we reached the station Mr. Gore turned us over to the United States Marshal, who had preceded us. "Fo' heaven's sake, Mistah Marshal, watch dat little man, sah!" exclaimed Mr. Gore. "He is a bad man, suah, sah. Fo' de Lawd, dat man had his handcuffs off three times, and if I hadn't done my duty, sah, he would have escaped, suah, sah."

All of this by-play impressed Hanford with the belief that I was a desperate counterfeiter. He was beginning to regard me as a good man for a confederate if we ever got out of the scrape we were in. So I planned to break jail. Hanford advised me against the undertaking, but I told him that if he would stick to me we would get out together.

The United States Marshal was then taken into my secret, and he called to see me as was arranged the night I was to make my break for liberty. He took the Sheriff, Mr. Scroggs, to a dance, leaving only a colored deputy in charge of the prison. Well, we got out of the prison safely enough, for the colored deputy was very much scared and didn't move. We climbed onto the "blind side" of a freight train that was creeping by Oxford and made our way to Louisville, Ky.

We had not been in Louisville long before we were arrested and taken before "Yankee" Bly, the chief of police. As soon as I got the opportunity I explained to "Yankee" Bly who I was and what I was doing with Hanford, whom he knew to be an escaped counterfeiter. Of course the police chief decided at once that we were not the men he needed, and declared he had nothing against us.

If Hanford's own brother had told him at this time that I was a secret service man he would undoubtedly have laughed at him. Had I not risked my life to get him out of jail instead of getting him into one?

After our arrest and release in Louisville, we proceeded at once to Cincinnati, where I was introduced to the leaders of the big gang by Hanford, who declared that I had proven my loyalty beyond any question or doubt.

Then my work began in real earnest.

I have sometimes thought that were it possible for me to impart to all men when tempted to commit their first crime against our laws the knowledge gained by me in my twenty-three years' experience as to the end that must surely come, they would stop and turn back.

A. L. DRUMMOND.

Prodigal Jim Fisk.

It was in the memorable days of Erie railroad and Jim Fisk. A meeting of railroad men from all parts of the country had just adjourned. The irrepressible and lavish Fisk said:

"How many are there here, delegates, clerks, secretaries, reporters—count 'em all!"

"Three hundred was the estimate made.

"All right," responded Fisk. "The crowd feeds with me," and he sent a messenger to Delmonico's with this note:

"Have lunch, with wine, ready for three hundred in half an hour."

The service and the viands were perfect, and there was no delay. Fisk's stomach had temporarily given out, so he stuck to crackers and milk while the others feasted. The bill was nearly $2,000, and the giver of the entertainment evened the cost up to that sum by leaving the change for the waiters.

Plainfield Packing House,

153 West Front Street.

Fresh hams..............14c
Fresh shoulders..............12c
Fresh pork..............14c
Fresh sausage..............13c

Our sausage is guaranteed to be made from PORK ONLY, and the purest spices alone are used.

ULRICH & BLATZ, Props.

STORIES OF THE FIRES.

Three Events in the Great Northwest Holocaust.

One of the most remarkable of the many unaccountable incidents was developed in connection with the finding of the body of a man a few rods north of the dismal swamp north of Hinckley. The body of a man was found which had been exposed to such an intense heat that three silver dollars in his pocket had been melted together so that but one was recognizable. Near the body lay some cartridge loading tools and a flask containing nearly a pound of powder that was not exploded.—Minneapolis Tribune.

It appears, after all, that the two Chinamen who were on the ill-fated limited did not perish. They were seen to dive under the seats at a critical moment, and no amount of persuasion could get them to budge. No one saw them leave the train, and it was popularly supposed that they had burned up with it. Indeed, there are those who are willing to swear to it; but it seems that the two Mongols were picked up near Partridge, miles away from the scene of the disaster, but that is all their rescuers know. The Chinamen cannot explain, and their deliverance is a nine days' wonder.—St. Paul Dispatch.

Freda Johnson, of Partridge, 12 years old, saved her baby brother, two and a half years of age. Freda lived with her parents, and in the excitement she and little Joe got separated from the rest of the family, and he would have been left behind except for this brave sister. She is small for her age, and Joe is chubby and heavy, but she took him in her arms and followed her panic-stricken, flame-pursued neighbors. There were serpents of fire all around her, and they kissed her cheeks and hair with their hot breath, but she struggled and panted on. She fell twice, and the baby was bumped upon the gravel pathway, but he did not cry. He snuggled all the closer into the brave rescuing arms, and never once whimpered. Instinctively he seemed to know that danger threatened. She reached the little pond where the people took refuge, and fell rather than walked into the water with her precious burden.—St. Paul Pioneer Press.

THE BRITISH TAKE MT. ST. ELIAS.

A Survey Puts It on British Soil. Not the Highest.

The first survey of the boundary between the United States and Great Britain, made this season, has settled the ownership of the least valuable part of Alaska, provided there are no unexpected discoveries of precious metals in the coast region under dispute. The main body of the great region bought from Russia is definitely located on the one hundred and forty-first meridian.

But the point that the English hope to gain is to force the line down to cross some of the broad inlets running into the coast, and give them water access to their own territory, without regard to United States Custom Houses and tariff. It is not likely that they will be able to accomplish this.

One of the most important and regretted results of the season's work was to settle that Mt. St. Elias, so long regarded as the giant mountain of the continent, was not on American soil. What was almost as interesting was the determination of the height of the mountain. This was found to be 18,023 feet, considerably higher than the estimate given by numerous exploring parties of the Geographical Society of Washington.

But the most astonishing thing was the discovery of two, if not three, other mountains a few miles inland, on English territory, that are higher even than the famous saint's mountain. Of these, Mount Logan is 19,534 feet, and there are two other nameless peaks that overreach Mt. St. Elias by several feet.

A Quilt of Playbills.

A quilt of satin-printed playbills is the unique possession of Mrs. W. G. Jones, and old-time actress. The quilt is composed almost wholly of playbills, which have been printed on satin for souvenir occasions. There are pieces of plain silk, embroidered with the usual designs—butterflies, horseshoes, etc.—but the beauty spots of the quilt are the playbills. Another interesting feature is that the quilt is lined with the damask crimson satin which once formed the curtains of the Old Bowery Theatre. When the New Bowery was built most of the furnishings of the Old Bowery were sold. Mrs. Jones bought the curtains and put them to their present use. The quilt was mostly made "on the road," for Mrs. Jones did a deal of traveling when acting. "I always worked when waiting in the green-room for my cue," she said, in referring to the work. The quilt was begun in Kansas City in 1884 and finished in New York in 1887.

Flashes of Humor.

Friend—You still employ Dr. Hardhead, I see.

Mrs. De Style—He's just lovely! My husband and I both like him. When we are ailing he always recommends old port for my husband and Newport for me.—New Haven Palladium.

Stadhome—I suppose you were received by those Westerners in their well known breezy style?

Binaway—Yep; two cyclones the first week.—Buffalo Courier.

Boddle—It has lately been discovered that perpetual motion has been known a long time.

Poddle—I don't believe perpetual motion has been discovered; what is it?

Boodle—The earth turning on its axis.—Boston Courier.

The response of a certain Frenchman to a handsome woman who complained that she had discovered three gray hairs in her head was paradoxical but pretty. "Madam," he said, "so long as they can be counted, they don't count!"—Philadelphia Times.

A Week's Work.

Monday, wash-day, hard at work;
Tuesday, ironing; no time to shirk;
Wednesday, general "pick-up" day,
Time to do a little play;
Thursday, silver must be clean;
Friday, all the brooms are seen;
Saturday, a week's baking done;
Sabbath, rest from sun to sun.

Teacher—Why did you put that pin in my chair?

Bad Boy—Boo-hoo! How do you know I put it dere?

Teacher—Because you were the only boy in the room who was hard at work studying when I sat on it.—Judge.

It is right for charity to begin at home, but she has not done her duty until she has gone all over the world.—Ram's Horn.

Eagle Bakery,

206 LIBERTY ST.

Baked beans, brown bread, Saratoga chips Imperial Bread. Special care taken with the above. Orders promptly delivered. 9 1 tf

AN IDEAL FAMILY MEDICINE
For Indigestion, Biliousness, Headache, Constipation, Bad Complexion, Offensive Breath, and all disorders of the Stomach, Liver and Bowels.
RIPANS TABULES
act gently yet promptly. Perfect digestion follows their use. Sold by druggists or sent by mail. Price 50 cents a box. Address
RIPANS CHEMICAL CO., 10 Spruce St., N.Y.

REMARKABLE CURES

Of Recent Date.

A Statement from Ex-Mayor John Corson, Esq., of Clinton, N. J.

TO THE PUBLIC:

I acknowledge with the utmost pleasure the wonderful cure which Dr. Lighthill effected in my case.

I had been a sufferer from piles, which gave me constant pain and distress, during twenty long years, attended with frequent loss of blood and with great and painful protrusion of the pile tumors and rectum whenever my bowels moved.

I tried constantly to get relief from my sufferings, but to no purpose until Mr. Bryan, a friend of mine, who had been cured by Dr. Lighthill of the same trouble, recommended him to me, and he effected a complete and radical cure in my case also, and earned my lifelong gratitude.

JOHN CORSON.

THE CASE OF MR. PETER G. EYCK, OF BISSELL, HUNTERDON CO., N. J.

Dr. Lighthill Effects a Complete Cure Where Ten Physicians Had Failed.

TO THE SICK, SUFFERING AND AFFLICTED:

For many years past I have been afflicted with bleeding piles. Every movement of the bowels was attended with loss of blood and with intense pain which lasted for hours and sometimes all day. My condition was aggravated by a prolapse of the rectum, which greatly increased my suffering and sometimes gave me most agonizing pains.

So great was my distress and so bad my condition that I sold my farm, not being able to work it any longer. At one time the protruding pile tumors became so highly inflamed and swollen that they could not be replaced, and I had to go to bed, applying hot poultices for three months before I could get relief.

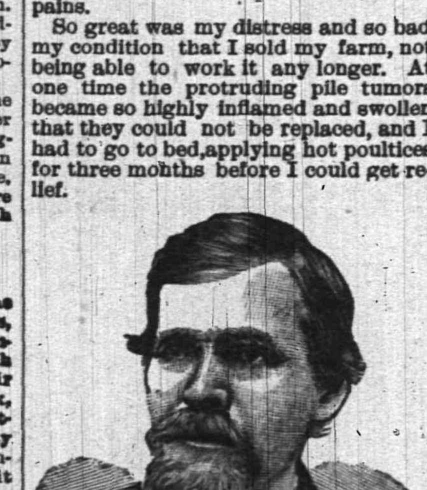

I had been under the treatment of ten different physicians, some of New York City, Easton, Washington and elsewhere, without any benefit whatever, and had given up my case as hopeless when, luckily for me, I heard of Dr. Lighthill's skill and success in such cases, and went to him for treatment, with the happy result that he effected a radical and permanent cure in less than four weeks's time; and I am glad to say that the entire treatment gave me neither pain nor distress.

I consider my cure perfectly wonderful, and so do all my friends and neighbors. I am confident that there is no case of piles which Dr. Lighthill cannot cure.

PETER G. EYCK,
Bissell, Hunterdon Co., N. J.

Dr. Lighthill

can be consulted daily (except Thursdays) on all CHRONIC, OBSTINATE AND COMPLICATED diseases of the human system of whatever name and nature, at his office and residence,

No. 144 Crescent Avenue.

Deafness, Catarrh and Diseases of the Head, Throat and Lungs successfully treated.

Piles of the most aggravated nature radically and permanently cured in a few weeks, without pain or detention from business, and all other rectal diseases are treated with equal success.

Mental and Nervous Derangements, Epilepsy, Diseases of the Skin and Blood, Rheumatic, Neuralgic and Scrofulous Affections.

Diseases of the Heart, Liver, Stomach, Bowels, Kidneys and Bladder are successfully treated, even when other medical skill has failed.

A. E. LINCOLN,

226 PARK AVENUE,

has just received an elegant assortment of rare ferns and other plants, also bulbs of all kinds, for Fall planting. She has a large supply of cut flowers daily.

MEDICATED

Sulphur and Vapor Baths,

followed by a thorough rubbing with alcohol; a wonderful help for rheumatism and skin diseases. For men only; hours 8 to 11 a. m., 2 to 8 p. m. H. Hornsby, 38 North ave., Plainfield, N. J. Refers to Drs. Probasco, Endicott, Fritts, Tomlinson, Geo. W. Rockfellow and T. S. Armstrong. 5 27

SPECIAL!

Gent's suits pressed 75c
Gent's suits clean'd & pressed $1 50
Ladies' dresses clean'd or dyed "
Lace curtains cleaned a pair 50c
Blankets cleaned $1.00

G. O. KELLER,

317 WEST FRONT ST.

☞Goods called for and delivered.

POSITIVELY THE LAST WEEK.

If you want those elegant lots on East Front street, opposite Sandford avenue, you will have to say so this week

J. F. MacDonald,

186 East Front Street.

YOUR HEAD It's a Good head, and deserves a Good hat. The style, the fit, the price, suit all who put the matter **IN OUR HANDS.**

E. M. LAING, Men's Goods, 105 Park ave. 10 2 tf

Schepflin, Schultz & Co.

STOP AND THINK

before you buy your Fall and Winter Clothing, and call to mind that we have a full line of

Men's, Boys' and Children's Goods

in Suits, Overcoats, Ulsters and Separate Pants. Don't fail to see our line.

SCHEPFLIN, SCHULTZ & CO.

F. M. HULETT,

Leading Music Dealer,

74 WEST FRONT ST.

Gildermaster & Kroeger, Kranich & Bach, Mulfield, Starr and Jacob Bros. Pianos. Also, the world-renowned Newman Bros. and Mason & Hamlin Organs. Pianos to rent. 5 16 tf

Huyler's The Best Confections are sold at

The Best Pharmacy **LEGGETT'S**

Front street and Park avenue.

THE SIGN of the oyster. **ROGERS.**

Culls 75c per 100; culls xx $1 per 100; primes $1.25 per 100; primes xx $2 per 100. 232 West 2d street.

Youman's Genuine $5 Hat

Is on sale today at

HALLOCK'S, 109 West Front Street.

BOICE, RUNYON & CO.,

[Successors to the estate of D. J. Boice—A. D. Cook & Bro.]

Dealers in Coal, Lumber and Masons' Materials, Etc.,

42 to 60 PARK AVENUE.

We are now prepared with our increased facilities—having purchased the extensive yard of Messrs. A. D. Cook & Bro.,—to fill all orders promptly, and solicit your patronage,

BOICE, RUNYON & CO.

VANDERBEEK & SATTELS,

33 Park Avenue

AGENTS FOR

Hazleton, Chickering Pianos, A. B. Chase, Behning & Son, Story & Clark Organs.

Tuning and repairing in all its branches.

—IS—

Your Bike Worth $2

Suppose it is stolen or lost, what protection have you? None of course. Why not, therefore, protect your wheel with us? We will for the sum of $2 for the first year and $1 for every year thereafter, protect your wheel against loss or theft. Should you lose your wheel we give you one to use for 30 days, and should we be unable to return you your wheel at the expiration of 30 days, we will give you a NEW machine of the make you lost.

THE WHEELMEN'S PROTECTIVE Co. New York.

W. H. Rogers, Agt.

408 WEST 5th ST.

All wheels bought from me will be insured free of charge for one year. 4 27 y

L. PAOLI & CO.,

Fruits, Confectionery, Temperance Drinks, Segars, Etc.,

128 NORTH AVENUE.

FRESH ROASTED PEANUTS EVERY DAY, 5 CENTS A QUART.

I take this method of informing my friends and the public in general that I am again in business at the old stand. I solicit your patronage. Will not be undersold by any in the business. Store will close at sundown on Friday and open at sundown on Saturday night. 8 1

L. A. HUMMER. E. B. MULFORD.

Hummer & Mulford, VARIETY MARKET,

Meats, Fruits, Vegetables, Poultry, Eggs, Etc. 220 PARK AVE., PLAINFIELD, N. J.

Telephone call 38 A.

Goods delivered to any part of the city free of charge. 8 11

Carty & Stryker

Groceries, Fruits and Vegetables, CHEAP FOR CASH,

CENTRAL AVE. AND SECOND STREET.

If you will kindly favor us with your order, it will receive prompt attention. Don't forget the place, corner Central avenue and Second street. 11 28 tf

Carpenters and Builders.

THEODORE GRAY, MASON AND CONTRACTOR.

Estimates given, repairing promptly attended to. Residence 117 Hillside ave. 3 28 y

JOHN P. EMMONS —Mason and Builder.—

Washington avenue and Prospect place NORTH PLAINFIELD, N. J.

Jobbing promptly attended to. 11 16 tf

D. L. HULICK, CARPENTER, And General Jobber.

Cabinet Work and Mantels a Specialty. Jobbing Promptly Attended To. Orders may be left at Bremmer's Clothing Store, 36 Somerset street, or sent by mail. Residence 178 Duer st. 8-8-tf

PEARSON & GAYLE, Carpenters and Builders.

RESIDENCE—W. J. Pearson, No. 15 Vine St. H. E. Gayle, No. 13 Vine St.

ALL WORK PROMPTLY ATTENDED TO 7-21-tf

JOHN T. ODAM PLAIN AND ORNAMENTAL

Slate Roofer and Repairer

Residence, cor. Arlington ave. and 6th st. Yard, near Freight House. P. O. Box, Plainfield, N. J. New work warranted for one year. Slating over shingles. 6 10 y

GEO. W. STUDER, CARPENTER AND BUILDER, 985 ARLINGTON AVENUE.

Jobbing of any kind promptly attended to. Estimates given; charges reasonable. 5 3 6m

McCullough's Steam Mill,

21 Steiner Place, North Plainfield.

R. H. McCullough, Proprietor

Sash, Blinds, Doors, Mouldings, Scroll Sawing Turning, &c. Estimates cheerfully Furnished. 4-11-tf

C. W. LINES, Mason and Builder.

PLAINFIELD, N. J.

Residence—118 Liberty street.

Estimates cheerfully given. Jobbing promptly attended to 12 41

Jno. J. Shotwell, Wood Mantels, Tiles and Fire Place Furnishings.

221 Park avenue, upstairs. 3 5 tf

Lodge and Society Meetings.

Senate Lodge, 3543, Knights of Honor.—The regular meetings of this Lodge are held on the First and Third Thursday evenings of each month in Stillman Building, No. 212 West Front street, at 8 p. m. E. C. Pease, Dictator. H. A. Thorne, Reporter. 2 6 tf

Court Pride of New Jersey, No. 8034, Ancient Order of Foresters of America, meets in K. of P. Hall, No. 108 West 2d st., first and third Tuesday evenings in each month. Samuel J. Flynn, Chief Ranger. Samuel H. Lunger, Fin. Sec. 9 25 y

Anchor Lodge, No. 149, F. & A. M.—Meets second and fourth Tuesdays at Masonic Hall, 10 East Front street. O. O. Howard, W. M. T. A. Rogers, Secretary.

Jerusalem Lodge, No. 26, F. & A. M.—Meets first and third Tuesdays at Masonic Hall, East Front street. Chas. Yeager, Secretary. Dr. D. G. Adams, W. M.

U. B. of C. and J. of A.—Local Union No. 155, United Brotherhood of Carpenters and Joiners of America, meets every second and fourth Tuesday in each month in Exempt Firemen's Hall, at 7.30 p.m. T. S. Thorn, President. P. T. Bogert, Secretary. 8 23 y

Plainfield Council, No. 711, Royal Arcanum.—The regular meetings of this Council are held on the Second and Fourth Monday evenings of each month in Exempt Firemen's Hall, Coward's Building, Park avenue, at 8 P. M. P. A. Emmons, Regent. H. A. Thorne, Secretary.

F. A. DUNHAM,

Civil Engineer and Surveyor, 109 Park avenue. Sewers, pavements and road improvements. Publisher of city map and atlas.

TERRILL & COLE, Undertakers and Embalmers

200 West 2d street.

Next to Trinity Reformed Church. First-class livery attached. Telephone 153. 11 26 y

REMOVAL.

I have removed my watchmaking and jewelry business from Park ave. to

142 North Avenue

Next to Walker's bakery, and shall be pleased to have my friends call.

CALEB DICKINSON

W. R. CODINGTON, LAW OFFICES.

Corner Park avenue and 2d st. Solicitor and Master in Chancery. Notary Public.

WILLIAM A. CODDINGTON,

Attorney-at-Law, Master and Solicitor in Chancery, Commissioner of Deeds and Notary Public.

Money to loan. Collections promptly made. OFFICE—No. 28 West Front St. 6 25 y

WM. E. McCLURE, Counselor-at-Law. Supreme Court Commissioner. First National Bank Building.

Jones & Co., Excavators.

Cesspools and sinks thoroughly cleaned. Attention given to sanitary condition. Buildings, cellars, etc., disinfected. All work done under experienced manager. JONES & CO. Cesspools built 9 15

CLEANER COAL.

L. A. Rheaume, Ag't.

60 BROADWAY, cor. 4th ST.,

Invites the public to inspect the operation of his newly added steam vibrating mechanical screen for nut coal, which he confidently believes enables him to deliver cleaner coal than is possible by any other method of screening.

UPPER LEHIGH AND HONEYBROOK COAL in best qualities and various sizes carried in stock.

ROUGH AND DRESSED LUMBER.

He would also announce recently increased facilities for TURNING and SCROLL SAWING and is prepared to execute orders for the same in the best and shortest notice. 6-26-tf

Hotels and Saloons.

HOTEL ALBION,

OPEN FOR GUESTS

Park avenue and 8th street.

Chas. T. Bogert, Mang. 7 tf

Mizzen Peak Cottage

Summer Resort.

WATCHUNG MOUNTAIN,

Bound Brook, N. J.

Superior French board at moderate prices.

ISIDORE FAUCHEREAU, Prop 4 12 tf-th s

New Proprietor.

HENRY F. WINDHAM, ARLINGTON HOTEL,

SOMERSET ST. AND GREEN BROOK ROAD.

Regular and transient boarders. First-class bar and stables attached. 8 1 t

PURE

California Wines,

Port, Sherry and Catawba 30 cents bottle. The celebrated

Zinfandel Clarets,

25 cents to 50 cents per bottle at

E. P. THORN,

NO. 17 PARK AVENUE.

HOTEL GRENADA,

North Avenue.

Now open for the reception of guests, under the management of George and Wallace V. Miller. House has been thoroughly renovated and re-furnished throughout, and contains all improvements. First-class accommodations for families and the traveling public. 5-12-1

CENTRAL HOTEL CAFE,

No. 115 East Front Street.

Alfred Weinwurm, Manager.

Choice wines, liquors and cigars. Billiard and pool rooms attached. 3 30 tf

CITY HOTEL.

Plainfield, N. J.

COR. PARK AVENUE AND SECOND STREET.

J. E. BEERBOWER, Proprietor.

With stables attached. 4 5 y

IMPORTED WERZBURGER BEER On draught at CHARLES SMITH'S

Sample and Lunch Rooms, 4 WEST FRONT ST.

The Bartholomay, Rochester Pale, the Bavarian Dark and the St. Louis.

Ballantine's Ales also on draught The Indian Pale XXX Still Ale and Porter.

CASPAR'S HOTEL,

144 EAST FRONT STREET,

Daily variety of hot lunch 10c. a plate from 11 to 2, and a great variety of cold lunch always on hand. 10 14 tf

Madison Avenue HOTEL,

Madison Ave. and 58th St., NEW YORK.

$3 per day and up. American Plan.

Fireproof and first-class in every particular.

Two blocks from the Third and Sixth Avenue Elevated railroads.

The Madison and 4th Ave. and Belt Line cars pass the door.

H. M. CLARK, Prop.

Passenger Elevator runs all night.

Treasures Unrolled

are the latest patterns of wall paper to those desirous of beautifying their homes. We keep all styles and can furnish many elegant figures at moderate prices. Call and take your choice out of this immense stock——etc.

MARSH, AYERS & CO.

141 East Front st., Plainfield, N. J.

METROPOLITAN LIVERY AND BOARDING STABLES.

Horses boarded by the day, week or month. Especial accommodations for transient trade.

OFFICE AND STABLES,

147, 149, 151 NORTH AVENUE,

Oppo. railroad depot, Plainfield, N. J.

A. C. BLAIR..................Proprietor
FRANK DAY..................Manager.

Telephone 152, connected with all circuits of New Jersey, New York and Brooklyn. 8 10 y

Central Railroad of New Jersey.

(Anthracite coal used exclusively insuring cleanliness and comfort.)

Station in New York foot of Liberty Street. Time Table in Effect, Oct. 15, 1894.

PLAINFIELD AND NEW YORK.

Leave Plainfield 3 14, 5 37, 6 39, 6 59, 7 30, 7 36, 7 50, 7 59, 8 15, 8 37, 8 51, 9 48, 9 53, 10 04, 10 27, 11 24, A. M., 12 06, 1 14, 2 07, 2 50, 3 13, 4 01, 4 40, 5 54, 6 54, 7 03, 8 54, 9 26, 10 17, 11 28, P. M. Sunday—3 14, 3 37, 8 05, 9 01, 9 52, 10 05, 11 24, 11 26 A. M., 12 52, 1 43, 3 30, 5 28, 5 36, 7 11, 8 26, 9 33, 10 17 P. M.

Leave New York from foot of Liberty street, 4 30, 6 00, 7 15, 8 30, 9 10, 10, 11 45, A. M., 1 10, 1 30, 2 30, 3 30, 3 40, 4, 4 30, 5, 5 15, except Saturday, 5 30, 5 45, 6, 6 15, 6 30, 7, 7 30, 8, 8 30, 9 15, 10, 11 30 P. M. 12 15, 1, night. Sunday—4 30, 7 15, 8 30, 9 40, A. M., 12 M., 1, 2 15, 4, 5 30, 7, 9 00, 10 00 P. M., 12 15 night, 1 A. M.

PLAINFIELD AND NEWARK.

Leave Plainfield 5 59, 6 39, 6 59, 7 36, 7 50, 8, 48, 9 53, 10 04, 10 27, 11 24, A. M., 12 06, 1 14, 2 07, 2 50, 3 13, 4 01, 4 40, 5 54, 6 54, 7 03, 8 54, 10 17, 11 28 P. M. Sunday—8 01, 9 52, 10 05, 11 26, A. M., 12 52, 1 43, 3 30, 5 36, 7 11, 8 26, 9 33, 10 17 P. M.

Leave Newark 6 10, 7 15, 7 55, 8 35, 9 05, 10 05, 11 35 A. M., 1 15, 1 35, 2 30 Saturday only, 3 50, 3 35, 4 05, 4 35, 5 04, 5 34, 5 50, 6 20, 7 15, 7 35, 8 40, 10 05, 11 25 P. M. Sunday—7 30, 8 45, 9 00, 11 35, A. M., 1 10, 2 35, 4 10, 5 40, 7 20, 9 25, 10 20 P. M.

Passengers for Newark change cars at Elizabeth.

PLAINFIELD AND SOMERVILLE.

Leave Plainfield 5 45, 7 10, 8 16, 9 54, 11 a. m., 12 43, 2 05, 3 33, 3 45, 4 38, 5 05, 5 14, 5 34, 6 04, 6 19, 6 33, 7 12, 7 34, 8 22, 10 26, 11 05, P. M., 12 30 night Sunday—5 45, 8 28, 9 22, 9 54, A. M., 2 08, 3 29, 5 14, 6 33, 10 15, 11 14 P. M.

Leave Somerville, 6, 6 30, 7 00, 7 26, 7 35, 7 48, 8 20, 9 08, 9 48, 11 40 A. M., 12 47, 1 43, 2 05, 3 35, 4 25, 5 28, 6 35, 8 31, 8 45, 11 05, P. M. Sunday 8 25, 9 45, 11 00 A. M., 12 08, 1 15 5 05, 6 45, 8 08, 8 05, 9 40 P. M.

PLAINFIELD AND EASTON.

Leave Plainfield 5 45, 8 16, 9 54, A. M., 12 43, 2 08, 5 05, 5 14, 6 33, 8 22 P. M. Sunday—5 45, 8 28 A. M., 2 08, 6 33, P. M.

Leave Easton 6 05, 7 00, 8 53, A. M., 12 32, 4 04, 7 25 P. M. Sundays—7 15, 10 52, A. M., 6 40, 7 20, P. M.

PLAINFIELD AND LAKE HOPATCONG.

Leave Plainfield 9 54, a. m., 5 05 p. m.

WESTWARD CONNECTIONS.

LEAVE PLAINFIELD.

5 45 A. M. for Flemington, Easton, Allentown Reading, Harrisburg, Pottsville, Mauch Chunk Williamsport and Tamaqua.

7 10 a. m. for stations to High Bridge, connecting for stations on High Bridge Branch.

8 16 A. M. for Flemington, D. L. & W. R. R. Easton, Bangor and Mauch Chunk.

9 54 A. M. for Flemington, High Bridge branch D L & W R R, Easton, Allentown, Reading, Harrisburg, Mauch Chunk, Williamsport, Tamaqua, Pottsville, Nanticoke, Upper Lehigh, Wilkesbarre, Scranton, &c. Through coach to Williamsport.

12 43 p. m. way for Easton, connecting at Junction for stations on D. L. & W. R. R.

2 08 P. M. for Flemington, Easton, Bangor Allentown, Reading, Harrisburg, Mauch Chunk, Tamaqua, Sunbury and Williamsport, Wilkes-Barre and Scranton. Buffet parlor car to Mauch Chunk.

5 05 p. m., way for Easton, connecting at High Bridge for stations on High Bridge branch

5 14 P. M. for Flemington, High Bridge Branch Easton, Bethlehem, Allentown, Wilkesbarre, Scranton, Mauch Chunk Shamokin and Tamaqua, Buffet parlor car to Scranton.

6 19 P. M. for Flemington.

6 33 P. M. for Easton, Bethlehem, Allentown, Mauch Chunk, Reading and Harrisburg.

8 22 P. M. for Easton, Bethlehem and Allentown.

5 45 A. M. Sunday for Easton, Bethlehem, Bangor Allentown, Mauch Chunk, Wilkesbarre and Scranton. 8 28 a.m. Sundays for Easton, Allentown, Mauch Chunk, Tamaqua, Shamokin Williamsport, &c., 2 08 p. m. Sundays for Easton, Bangor, Allentown, Mauch Chunk, Tamaqua, Reading and Harrisburg, 6 33 p. m. Sundays for Easton, Bethlehem, Allentown, Mauch Chunk, Reading, Harrisburg, &c. and at Junction for D. L. & W. R. R.

For Atlantic City, 3 37 a. m. 1 14p. m.

Long Branch, Ocean Grove, &c

Leave Plainfield 3 37, 8, 11 24, a. m 1.14, 4 01, 5 54, p. m. Sundays—except Ocean Grove 8 52, a. m., 3 30 p. m.

For Perth Amboy, 3 37, 5 38, 8, 11 24 a. m., 1 14, 3 12, 4 01, 4 50, 5.54, 7 03 p.m. Sunday—8 52, a. m., 3 30 p. m.

For Freehold, 3 37, 8, 11 24 a.m., 1 14, 4 01, 4 50, p.m.

For Boynton Beach 8 15, 11 24 a. m, 1 14, 3 12 p. m.

ROYAL BLUE LINE.

Leave Plainfield for Philadelphia, 5 45, 8 44, 9 48, 10 46, a. m., 2 08*, 3 43, 5 24* 6 45, 8 22, 9 27* p. m., 1 12, night. Sundays—5 45, 9 48, a. m., 2 08*, 5 14*, 6 45 p. m., 1 12, night.

For Trenton 5 45, 8 44, 9 38*, 10 45, a. m., 12 43, 2 08*, 4 36 5 24*, 6 38*, 8 22*, 9 37 p.m., 1 12 night, Sunday—5 45, 9 34, a. m., 2 08*, 5 14* 6 35 p. m., 1 12 night.

For Baltimore and Washington at 9 48, a. m. 2 08, 3 43, 5 24* 6 45 p. m. 1 12, night. Sundays—9 48 a. m., 2 08, 5 14* 6 45 p.m. 1 12, night.

For Chattanooga, New Orleans and all points south with through vestibule sleeper, via Shenandoah Valley Route at 6 45 p m. Sundays 6 45 p m.

For Buffalo, Chicago and all points west, week-days at 9 54 a m., 8 22 p. m. Sundays 6 35 p. m

RETURNING—LEAVE PHILADELPHIA,

Reading terminal, 4 10, 8 30, 9 45, 11 31 a. m., 1 30 3 50 5 15, 6 04, 8 36, p.m. 12 10, night. Sundays—4 10, 8 30, 9 45, 11 31 a. m., 3 50, 6 00, 8 35 p. m., 12 10 night.

From 24th and Chestnut—3 55, 7 53, 9 17, 11 14, a m. 3 50, 6 13, 8 21, 11 45 p. m. Sunday—5 55, 7 58, 11 14 a m, 5 30, 6 13, 8 21, 11 45 p. m.

Leave Trenton, Warren and Tucker sts., 1 40 4 58, 9 06, 10 25, a.m. 12 12*, 2 10, 4 10*, 5 54, 9 06 p. m. Sundays—1 00, 4 58, 10 27 a. m. 12 12*, 4 58 6 48*, 9 14 p. m.

Plainfield passengers by trains marked * change cars at Bound Brook.

Through tickets to all points at lowest rate may be had on application in advance to the ticket agent at the station.

J. H. OLHAUSEN, General Sup't.
H. P. BALDWIN, Gen. Pass. Agt.

The Pennsylvania Railroad.

The Standard Railway of America

Protected throughout by the Interlocking Switch and Block Signal System.

On and after Oct 15, 1894, trains will leave Elizabeth as follows:

FAST LINE leaves Philadelphia 12 25 p m daily with Pullman Vestibule parlor and sleeping cars for Pittsburg, Northern and Eastern Pennsylvania.

6.37 P. M. WESTERN EXPRESS, with Pullman Vestibule sleeping cars, dining car daily for Pittsburg, Chicago, Cleveland, daily except Saturday, for Toledo, Williamsport, Rochester, Buffalo and Niagara Falls.

8.24 p.m.—SOUTHWESTERN EXPRESS with Pullman vestibule sleeping car, daily, to Columbus, Cincinnati, Indianapolis, St. Louis, and Memphis. Dining car Altoona to Richmond.

8 42 p. m.—PACIFIC EXPRESS with Pullman vestibule sleeping cars, daily, for Pittsburg, Columbus, Chicago, and Toledo, daily, except Saturday for Cleveland.

For Baltimore, Washington and the South—1 09 9.05, 9.36 a. m., 9.39 p. m.

Sundays, 1, 9 05, 9 36 a. m., 9 41 p. m.

For Baltimore only 1 37 p. m., week-days.

For Newark and New York—3 02, 5 34, 5 46, 6 17, 6 45, 7 01, 7 20, 7 40, 7 57, 8 06, 8 28, 8 33, 8 47, 9 15, 9 41, 9 48, 10 20, 10 38, 10 49, 11 07, 11 54 a. m., 1 13, 1 20, 2 03, 2 16, 2 40, 2 48, 3 47, 4 44, 5 15, 5 36, 5 48, 6 08, 6 27, 6 48, 6 58, 7 07, 7 25, 7 59, 8 17, 9 10, 9 50, 10 03 11 03 and 11 56 p. m. Sundays 3 02, 5 34, 7 54, 8 45, 9 20, 9 47, 10 12, 10 38, 10 49 a. m., 12 36, 1 46, 2 28, 2 46, 3 45, 4 46, 5 34, 5 48, 7 06, 7 12, 7 25, 7 58, 8 25, 9 15, 10 16, and 11 46 p. m.

For New York only, 6 10 a. m. daily.

For Philadelphia—1 09, 6 57, 7 19, 9 05, 9 36, 11 43, A. M.; 1 05, 1 37, 3 33, 5 08, 6 36 7 46, 8 44, 9 38, P. M. Sundays at 1 09, 6 59, 9 05, 9 36, 10 41 A. M.; 5 40, 6 37, 7 47 and 9 41 P. M.

FOR ATLANTIC CITY

(1 37 p.m. with through Buffet parlor car) Sundays 6 59 a. m.

Cape May, Sea Isle City and Ocean City 1 37 p. m. weekdays.

For Rahway—1 51 daily ex. Monday, 4 08, 6 44, 7 10, 7 59, 8 54, 9 40, 9 50, 10 59, 11 45, a. m., 12 46, 1 18, 1 37, 2 48, 3 20, 3 39, 3 50, 4 38, 4 53, 5 20, 5 40, 6, 6 06 6 12, 6 17, 6 27, 6 40, 6 52, 6 59, 7 20, 7 46, 8 14, 8 55, 9 54, 11 03, 11 45 p. m. and 12 27 night week-days Sundays, 1, 1 51, 6 59, 8 43, 9 49, 10 28, 10 41 and 11 47 a. m., 12 50, 1 50, 2 47, 3 28, 4 50, 5 20, 5 40, 7 21, 7 27, 7 47, 8 14, 8 41, 9 10, 10 14, 11 and 11 55 p. m.

For New Brunswick—1 09, 6 57, 7 19, 7 59, 9 05 9 36, 9 50, 11 43 a. m., 1 05, 1 37, 2 48, 3 59, 4 38, 5 08, 5 40, 6 06, 6 45, 7 46, 9 39 and 11 02 p. m. Sundays, 1 09, 6 59, 9 05, 9 36 9 49, 10 41 a. m., 12 50, 1 50, 5 40, 7 47, 9 10, 9 41, 11 55 p. m.

For Woodbridge—1 51 a m daily except Monday, 6 44, 9 46, 10 59 a. m., 12 46, 3 20, 4 53, 5 44, 6 12, and 7 20 9 54 p.m., 12 30 night, week-days. Sundays, 1 51, 10 28, and 11 47 a. m., 10 14 p. m.

For Perth Amboy—1 51 a m daily except Monday, 6 44, 9 46, 10 59, 12 46 3 20, 4 53, 5 44, 6 12, 7 20 7 39 9 54 and 12 30. Sundays, 1 51 10 28, 11 47 a m 5 44 10 14 p m.

For East Millstone—7 10 a. m., 1 05, 2 48 and 5 40 p. m., week-days.

For Trenton—1 09, 6 57, 7 19, 7 59 9 05, 9 36, 11 43 A. M.; 1 05, 1 37, 2 48, 5 08, 6 36, 7 46, 8 44, 9 39 P. M. Sundays at 1 09, 6 59, 9 05 9 36, 10 41 A. M.; 5 40, 6 37, 7 47 and 9 41 P. M.

For Lambertville, Phillipsburg and Belvidere via Trenton—7 59 A. M., 2 48 and 6.36 p. m., and 5.40 p. m. Sunday.

For Flemington—7 59 A. M.; 2 48 P. M.

For Freehold—7 59, 11 43 a. m., 4 38, 5 08 p.m., via. Monmouth Junction, week-days.

For Jamesburg, via. Monmouth Junction—7 59 and 11 43 a. m., 4 38 and 5 08 p. m., week-days.

For Long Branch, Ocean Grove, and points on New York and Long Branch R. R.—9 46 12 46, 4 10 5 44 p.m., 12 27 night week-days. Sundays, 10 28 a. m., and 5 44 p. m.; do not stop at Asbury Park on Sundays.

For Sea Side Park, Island Heights and Toms River—12 46, p m.

For Boston—5 46 p. m., daily.

For Brooklyn, N. Y.—All through trains connect at Jersey City with boats to Brooklyn annex, affording direct transfer to and from Fulton Street, avoiding double ferriage and journey across New York City.

Leave New York for Elizabeth—1 00 daily except Monday 6, 6 30, 7 30, 8 10, 8 30, 9 10, 10 10, 11 00 a. m., 12 10, 12 20, 12 40 1 00, 2 10, 2 30, 3 00, 3 20, 4 00, 4 10, 4 30, 4 40, 5 00, 5 10, 5 20, 5 30, 5 40, 5 50, 6 00, 6 10, 6 20, 7 00, 7 30, 8 10, 9 10, 10 10, 11 00, 11 30 p. m., 12 15 night. Sundays, 1 00, 6 15, 8, 9 00, 9 45, 10 00, 11 00 a. m., 12 00 noon, 1 00, 2 00, 2 45, 4 00, 4 45, 5 00, 5 30, 6 00, 6 45, 7 00, 7 30, 8 00, 8 30, 9 30, 10 15, 11 00 p. m., and 12 15 night.

S. M. PREVOST, General Manager.
J. R. WOOD, Gen. Pass. Agent.

THE DAILY PRESS'S PAGE FOR WOMEN.

COULD HARDLY BREATHE.

Catarrh of the Nose, Throat, and Stomach—Life Made Miserable by Headaches, Pain and Cough.

Lida McCandless, No. 1230 South Thirtyfifth street, Philadelphia, in conversation with a reporter, said: "I had a very bad case of catarrh of the nose, throat and stomach, with frequent headaches, pain under the shoulder blades and a horrible cough. I had to keep my mouth constantly open day and night to breathe, and felt as miserable as one possibly could. I was advised to try Munyon's Catarrh Cure. I am happy to say that from the beginning I felt relieved and continued to grow better until now I am entirely well. I am so thankful that this remarkable remedy was ever discovered, and hope others will take advantage of my experience."

Have you Catarrh? Are you willing to investigate a treatment that cures Catarrh by removing the cause? If so ask your druggist for a 25c bottle of Catarrh Tablets. The Catarrh Cure will eradicate the disease from the system, and the Tablets will cleanse and heal the affected parts and restore them to a natural and healthful condition.

People Who Weigh and Compare

Know and get the best. Cottolene, the new vegetable shortening, has won a wide and wonderful popularity. At its introduction it was submitted to expert chemists, prominent physicians and famous cooks. All of these pronounced

Cottolene

a natural, healthful and acceptable food-product, better than lard for every cooking purpose.

The success of Cottolene is now a matter of history. Will you share in the better food and better health for which it stands, by using it in your home?

Avoid imitations—countless—worthless. Stick to COTTOLENE.

Sold in 3 and 5 pound pails.

Made only by N. K. FAIRBANK & CO., CHICAGO, AND PRODUCE EXCHANGE, NEW YORK.

ELY'S Cream Balm

CATARRH

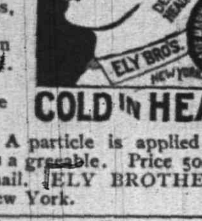

Is quickly absorbed. Cleanses the Nasal Passages, Allays Pain and Inflammation, Heals the Sores, Protects the Membrane from Additional Cold. Restores the Senses of Taste and Smell.

COLD IN HEAD

IT WILL CURE. A particle is applied into each nostril and is agreeable. Price 50c. at druggists or by mail. ELY BROTHERS, 56 Warren st., New York.

THE NEXT MORNING I FEEL BRIGHT AND NEW AND MY COMPLEXION IS BETTER.

My doctor says it acts gently on the stomach, liver and kidneys, and is a pleasant laxative. This drink is made from herbs, and is prepared for use as easily as tea. It is called

LANE'S MEDICINE

All druggists sell it at 50c. and $1 a package. If you cannot get it, send your address for a free sample. Lane's Family Medicine moves the bowels each day. In order to be healthy this is necessary. Address ORATOR F. WOODWARD, Le Roy, N. Y.

The Perfect Water Heater.

DAVID T. KENNEY,

PRACTICAL PLUMBER.

SANITARY APPLIANCES.

198 North Ave., opp. Railroad Station

Hot water boilers, warm air furnaces; extensive stock of goods displayed. Porcelain bath tubs, water closets and washstands. Perfect ranges, boilers and furnaces a specialty. Estimates furnished. 3 13 t

FISCHER PIANOS.

ESTABLISHED 1840.

Nearly 100,000 Now in Use,

RECEIVED HIGHEST AWARD, WORLD'S FAIR, CHICAGO.

EASY TERMS, — EXCHANGED.

Catalogue mailed on application.

110 FIFTH AVE., cor. 16th St., N. Y.

CODDINGTON'S FURNITURE AND FREIGHT EXPRESS.

OFFICES—34 West Front street; 18 Park avenue. Post Office Box 396.

PIANO MOVING A SPECIALTY. Large covered trucks. Goods sent to any part of the country. Charges reasonable. Satisfaction guaranteed. 11 30 tf

IT JUST GREW.

How a Bit of Village Gossip Started and Gathered as It Went.

"Speakin' of stories gittin' started," remarked old Mr. Multy, as he rearranged the piles of brown wrapping paper into a more comfortable cushion on the top of the nail keg, "it does beat all. It come mighty nigh goin' hard with ol' Jim Johnsin once on account of a story growin' a little."

"Tell us about it," said the young new clerk, to whom most of the corner store stories were as yet new.

"Well, you see," began Mr. Multy, "old Dekin Swaller come home to dinner one day, an' he happens to say to Mrs. Swaller, 'I met young Slimmers to-day, an' he said that he heerd that Jim Johnsin was thinkin' of buyin' the widder Spriggins' place.'

"Jes as soon as the dekin had gone down town agin Mrs. Swaller puts her shawl on an' steps across to Anastashy Soper's, an' says: 'What do you s'pose I heerd this mornin'? Jim Johnsin has bought the widder Spriggins' place. I wonder if he's goin' to take the widder along with the rest of the prop'ty?'

"'Jes's like as not,' says Anastashy; 'an' his wife not dead yet six months!'

"Soon as Mrs. Swaller's gone, Anastashy skipped over to ol' Mrs. Grumpy. She had to talk loud to the ol' lady on account her defness, an' even then Mrs. Grumpy didn't ketch quite all she said, an' had to guess some.

"Anastashy says: 'Have you heerd the news? Jim Johnsin's goin' to marry the widder Spriggins for her prop'ty.'

"'How?'

"'Jim Johnsin's goin' to marry the widder Spriggins' for her prop'ty.'

"'No! Is 'e?'

"'That's what they say. I allus heerd he thought a good deal of the widder 'fore his first wife died.'

"'Yes, that's so. What they goin' to do with Jim's two children?'

"'I don't believe the widder 'll have 'em 'round. They'll prob'ly have to send 'em to the orphan asylum.'

"'How?'

"'Orphan asylum.' An' Anastashy she happened to think she'd left three pies in the oven, an' she skipped back home 'fore the old lady could half git the thing straight. She had roomatics so bad she couldn't git out to carry the news along, an' she was on nettles till young Mrs. Fred Gadabout come in, an' then she says, all of a tremor: 'Did you hear the news? Jim Johnsin's goin' to marry the widder Spriggins to git the farm the old man Spriggins worked so hard to pay for.'

"'Goodness gracious!'

"'How?'

"'Goodness gracious.'"

"'Who did?'

"'I say, goodness gracious!'

"'Yes, I guess so. An' Jim's two children has gone clean crazy 'bout it, an' they're talkin' 'bout sendin' 'em to the 'sylum.'

"'You don't tell me!'

"'How?'

"'You don't tell me!'

"'I haven't heerd, but there's been talk that Jim thought a good deal of the widder 'fore his first wife died, an' that may be he pizened her.'

"'Mercy! He ought to be hung!'

"'How?'

"'They ought to hang him.'

"'Well,' says the old lady kind o' chucklin' knowin' like to herself—well,' says she, 'if he marries the widder Spriggins he'll wish they had.'"—Harper's Bazar.

BABIES IN JAPAN.

The Mikado's Kingdom No Longer a Child's Eden.

If any further evidence were needed of the influence of civilization upon the treatment of children, it would be found in the very noticeable change that has passed over the Japanese since they have adopted Western ways, says an ex-attache in the New York Tribune. Formerly Japan was the paradise of children, to whom everything and everybody gave way. The principal festivals and public holidays were those organized for the sake of the little ones, and even the grown people were wont to enter with enthusiasm into their games and amusements. It was not the Mikado or the Tycoon who ruled the people of Dai Nippon, but Boya San, which may be interpreted into English as "My Lord Baby." In those good old days, and they were still in existence fifteen and twenty years ago, cruelty to children was punishable by death; and while it is perfectly true that I never heard of any one suffering this penalty, yet I never during my earlier stays in Japan saw a child maltreated.

Now, however, with the invasion of a Western civilization, Japan is far less of a baby's Eden than in bygone days. The children's festivals are losing their importance and are fewer in number, the foundations of Boya San's throne are shaken, and the face of the tiny Jap is no longer as beaming with fun, merriment and contentment as when I first went there. It is all the effect of Western civilization, and I suppose that in due course we shall learn that it has become necessary to organize a Tokio society for the prevention of cruelty to children, on the same lines as those in London, Paris and other European capitals.—Boston Transcript.

True Anarchists.

Some thirty men were recently tried in Paris for belonging to an association of Anarchists. Among those acquitted was a young Anarchist poet, who proceeded joyfully to his lodgings, and discovered, much to his surprise, that all his clothes had disappeared. Shortly afterward he discovered an anarchist friend wearing a pair of his trousers, and then another wearing one of his coats, and still another rejoicing in his new frock coat. It seems that his friends decided among themselves that he would be convicted, and had shared his clothes among them.

Inherited Traits.

The thin, sallow-faced man said: "Yes, it's mighty strange how these superstitions do hang on, a heritate of former days. Why, I know men right here in Buffalo, well-educated and intelligent men, who have the most peculiar fancies. One I know who absolutely refuses to go down the right side of the street when a creditor of his is coming up the same side; he invariably crosses over. They say he inherited it from his father, too."—Buffalo Express.

Knew Them All.

Attendant—Professor Pithon, the naturalist, has got the d. t.'s to-night. Imagines he's surrounded by all sorts of queer snakes.

Head Physician—Is he greatly terrified?

Attendant—Not at all; he's sitting there with a sweet smile on his face classifying them.—London Telegraph.

THE COST OF A BATTLE SHIP.

It's a Pot o' Money, but May be One of the Best of Investments.

In looking over the appropriations for the support of the Government for a fiscal year probably no item will be found therein which specifies so much money to be expended for so limited an object as one similar to the following:

"The President is hereby authorized to have constructed by contract one seagoing, coastline battle ship, designed to carry the heaviest armor and most powerful ordnance, at a cost, exclusive of armament and of any premium that may be paid for increased speed, not exceeding $4,000,000."

At the first glance it scarcely seems possible that a single ship, that can be tossed around at will by the billows of the ocean, or be destroyed completely in a few hours if cast upon a lee shore, could cost such an enormous amount of money. Four million dollars would build a magnificent fleet of forty full-rigged ships, each capable of carrying 2,000 tons of cargo to any port in the world. It would buy every ferryboat plying between New York, Brooklyn, and Jersey City. It would be sufficient to establish a line of sixteen good-sized steamships, such as run from New York to Jacksonville, Fla., and other domestic ports. A fleet of fifty such crack yachts as the Vigilant could be built and fitted up in elegant style for the price paid for just one battle ship.

If we make our comparisons with objects on shore, more astonishing facts can be gleaned. Take, for instance, dwelling houses; a good three-story brick house, occupying a lot 25 feet by 100 in an ordinary city, would be worth on an average about $10,000. Four million dollars would build 400 houses of that class, and if these houses were placed in one row, after making due allowance for streets and sidewalks, we would have nearly two miles of dwellings.

It will naturally be asked, after reading the above statement, how is it possible to expend this great sum for just one ship? A visit to a large shipbuilding establishment where such vessels are constructed will disclose the fact that the principal item of expense must be the labor. Walk through the draughting room, the pattern shop, the machine shop, the boiler shop, and out on the vessel herself, and everywhere you will find men working away hour by hour, all for the one ship. If we should count them we would find that there are nearly eight hundred employed on one part or another of this four-million-dollar vessel. Month after month they work, and probably at the end of four years' time their task will be completed.

However, the men we find about the yard are not the only ones who are employed in the construction of the battle ship. In different parts of the country many others are working in the mines, the blast furnaces, and rolling mills to produce the material for the men in the yard to work upon. Altogether it is safe to say that a thousand men are constantly employed for a period of four years in the construction of one of these leviathans of the sea.

GOWNS SHE WILL WEAR THIS FALL.

Stuffs and Styles, Colors and Costs for Milady's Choice.

"No grays or greens," said Madame, with the indescribable little shrug which helps to convince her customers of her skill as a modiste. "Never wear cold colors in the fall. In the spring and summer, yes. But as soon as the chill comes into the air, then wear only what has a suggestion of warmth in it."

Madame's dictum seems to have been adopted by all the manufacturers. The fall woolen goods have hints of red in them. There are a few grays and greens, to be sure, but they are the grays that have warm, pinkish tints and the greens that have yellow lights rather than blue ones. Browns, wood browns, russet browns, golden browns, red browns and chocolate browns are shown in every conceivable fabric. The materials most favored, however, are rough cloths, camel's hair serges and shaggy tweeds and cheviots. Fine checks with the dividing lines scarcely defined are popular designs. The new rough materials cost from $2.50 to $5 a yard. Fortunately the goods is wide in proportion to its price.

One of the new fall shades bears the name "Francaise." It is cerise, with a little more purple than usual added. Another is Lincoln green, which the dealers are endeavoring to make popular, in a heavy, smooth-finished goods. Broadcloths in golden and russet brown come accompanied by vestings, in which pin dots in white relieve the monotony of the brown.

One of the prettiest and Frenchiest frocks yet shown for fall wear is of smooth brown, checked in chocolate and cream. The checks are very small and the line of division not very clear, so that the general effect is a blurred brown. The skirt is cut short, is generally full and has a couple of rows of stitching about ten inches above the bottom. The bodice is made with a jacket opening over a vest composed of gathered cream-colored silk and a cream lace jabot. The jacket is short, ending at the waist line, and has a double collar and double-jointed revers. The upper collar and the revers are of plain chocolate brown cloth.

Luxury In America.

Gilbert Parker in the St. James Gazette, says:

I believe, apart from hot breads and ice-waters, that Americans have more luxury than we have, and know how to be comfortable as well as ourselves. That they enjoy life as well all around is another thing. They are a nervous people and they must be gadding; they are mentally active—shall I say electrical?—and they must be worrying themselves; and a certain class would be less dyspeptic if they took more time to eat, ate at home and swore off from pie, pickles, green tea, preserves and cocktails. But then a certain class of Englishmen would be better, if they drank less beer and came later to the line of saturation. Also we may as well take home to ourselves the fact that the average intelligence is higher in America than here, as in Australia than here.

The Frenchman asked an English sparmaker what he was making.

"A yard," was the reply.

"How much have you got done?" was the next question.

"A yard."

"Where did the spar come from?"

"The yard."

And the Frenchman was very much surprised at the lucidity of the answers, and amazed at the simplicity of our language.—Leisure Hours.

IF THERE'S A BABY IN THE HOUSE.

An Infant Should be Brought Up by Rule to be Healthy.

Mrs. Peary gives some valuable points on the care of babies in a recent description of her methods to preserve her baby daughter's health in the terrible cold of a polar winter. She devoted her time entirely to the little one, and thus secured absolute regularity of meals and sleeping hours. To this Mrs. Peary attributes part of the baby's remarkable resistance to her trying environment. Mrs. Jenness Miller, whose little daughter, now three years old, was similarly brought up with one eye on the clock in all matters pertaining to sleeping, eating, bathing, and exercise, points with pardonable pride to the splendid and unbroken health record of her small Vivian as a result.

The start has to be made very early in life. A three weeks' old baby becomes a creature of habit difficult to change, an infant of two months is almost confirmed in either good or evil ways. For this reason, young mothers who find it necessary to count the cost of nursery assistance may with wisdom hire for the first six months an intelligent "modern" adult nurse, who will start the little one securely on the right road, and dispense the second six months with any help in his care. This is preferable to the harmful and wearing struggle—harmful and wearing to mother and child—with the incompetent service afforded by the novice who comes in to "mind the baby."—New York Times.

QUEER ENGLISHMEN THESE.

A Family Destitute of Fingers Lives in Lincolnshire.

In a Lincolnshire village in England lives a family who suffer under the curious deformity of being fingerless. This peculiarity does not appear to be one of those freaks of nature which may appear in one individual and not be transmitted to the next generation. From what can be learned, the singularity has existed in this family so far as history or tradition extends, and there seems at present no signs of its dying out, as the grandchildren are as devoid of fingers as their grandsire. The hands of this remarkable family present the appearance of having had the fingers amputated, or chopped off roughly and unevenly below the second joint, leaving a short stump. There is no nail or hard substance, and were it not for the absence of anything like a cicatrice, casual observers would conclude that the defect was due to an accident; but, as though nature had attempted to compensate for the absence of fingers, the thumbs are abnormally large and strong. The family are in other respects fully endowed by nature, and do not appear to suffer the disadvantages the absence of fingers might be expected to entail. One of the daughters, aged 20, can write, sew, knit, and is in every way as dexterous and accomplished as other girls of her age and station.

POMPEII WAS NOT LARGE.

In Its Best Days the Buried City Had Only 30,000 People.

Pompeii in her most flourishing period could not have had more than 30,000 inhabitants. After a sleep of many thousands of years, suddenly the volcano was awakened. In A.D. 63 there was the premonitory earthquake, and many buildings were destroyed. The traces of this remarkable earthquake are visible to-day. It was the eruption of A.D. 79 which buried the city to a depth of more than six feet. It was a shower first of pumice stone, followed by ashes. Prof. Man is of the opinion that these showers were not red hot, because the remains of wood found are not carbonized, but the changes visible are all due to atmospheric action. Volcanic action on Herculaneum was different. With the pumice stone and cinders there was a flood of mud, which soon set until it became as hard as cement. After the Pompeiian catastrophe, the upper part of the buildings were above the ashes.

Richard Mansfield's Curios.

One of Richard Mansfield's most conspicuous traits is his mania for acquiring curios of almost every description. As a result he is to-day possessed of a collection which is as interesting as it is large and varied. He has, among other things, a set of Oriental pottery which he obtained by the merest chance some three years ago from a peddler who had attracted his attention in an interior city of New York. It consists of three pieces, one, a large water flask, being a most hideous piece, in imitation of a dragon, but such a dragon as only the most fevered imagination could picture.

It was claimed by the peddler and proven by subsequent researches that this pottery represents a period in Turkish civilization of which relics are to-day very scarce. Mr. Mansfield has a large assortment, too, of daggers, spears and other weapons, some being extremely old. One of his daggers was sent him anonymously by an admirer in Washington, D. C., supposed to be one of the foreign diplomatic corps, and is without question the most valuable one he possesses. It has a jeweled hilt, is of the finest steel, but bears evidence of being extremely old.

Mr. Mansfield has also accumulated a natural history collection, which has grown to such proportions that he finds it inconvenient to store and is accordingly contemplating sending it to the National Museum in the Smithsonian Institution, Washington. It includes many varieties of animal life, its chief feature being a very valuable collection of seashells, said by a prominent conchologist to contain many specimens found in few museums.

A Murillo for the Dresden Gallery.

The Murillo, recently purchased for the Dresden Gallery, is one of the eleven pictures made by the artist for the Monastery of St. Francis in Seville. The price paid for the picture was $15,000. The picture shows St. Clara on the left as the centre of a group of attendants. On the right are Christ and the Virgin, very youthful, lovely face and figures moving toward the dying Saint. Around them are twelve female figures, six of which seem to be portraits of noble virgins at the Spanish Court. The other six are not clearly to be seen, and suggest that the right side of the picture represents a vision visible only in the eyes of the saint.

Somebody had done something to provoke the scorn and contumely of Mr. Skaggs, and he was ranting about it in the silliest manner.

"By George," he exclaimed, "I'd like to be the fool-killer for a year or so."

"Oh, no, Hiram," protested Mrs. Skaggs "you don't want to be placed in a position where you would have to commit suicide."—Detroit Free Press.

AMERICA A CENTURY AGO.

Queues Were in Fashion, and so Were Other Curious Things.

Every gentleman wore a queue and powdered his hair.

Imprisonment for debt was a common practice.

Almost all the furniture was imported from England.

An old copper mine in Connecticut was used as a prison.

There was only one hat factory, and that made cocked hats.

A day laborer considered himself well paid with two shillings a day.

Crockery plates were objected to because they dulled the knives.

A man who jeered at the preacher or criticised the sermon was fined.

Virginia contained a fifth of the whole population of the country.

A gentleman bowing to a lady always scraped his foot on the ground.

Two stage coaches bore all the travel between New York and Boston.

The whipping post and pillory were still standing in Boston and New York.

Beef, pork, salt fish, potatoes, and hominy were the staple diet all the year round.

Buttons were scarce and expensive, and the trousers were fastened with pegs or laces.

There were no manufacturers in this country, and every housewife raised her own flax and made her own linen.

The church collection was taken in a bag at the end of a pole, with a bell attached to rouse sleepy contributors.

Leather breeches, a checked shirt, a red flannel jacket, and a cocked hat formed the dress of an artisan.

When a man had enough tea he placed his spoon across his cup to indicate that he wanted no more.

A new arrival in a jail was set upon by his fellow prisoners and robbed of everything he had.—St. Louis Globe-Democrat.

HOW TO GET MARRIED.

Many Customs in Various Countries for Joining Affinities.

In Java the bride washes the groom's feet as a token of subjection.

In Hungary at one time the groom gave the bride a kick for the same purpose during the wedding ceremony.

Horseback weddings, where groom and bride ride at full speed away from their pursuing attendants, are still sometimes seen in Tartary.

Among the Borneo head-hunters a young man, in offering marriage to a young woman, had to present her with the head of a man killed by himself.

Tournefort says that among Greek rustics to-day the bride and groom run the gauntlet of young folks of their acquaintance, who kick and cuff them as they pass.

A Roman bride was lifted by her husband at the threshold of his home and carried across it, probably symbolizing the great day when so many of the young Romans carried home stolen brides.

In some old houses in Holland are doors which were in former days never used except for weddings and funerals. After a bride and groom had passed the door was nailed up until another newly wed or newly dead approached to pass that way.

Crape at Funerals.

There has been in recent years no change in the display of crape at the door in case of death except by the addition occasionally of a few flowers to the ordinary emblem; usually white flowers for a child, and any full-blown flowers for an older person. The usual crape for a person of either sex up to the age of about nineteen would be all white, white ribbon upon white crape or tarlatan; for a person of from nineteen to forty, black crape with white and black ribbons; for persons above forty, crape and ribbons all black. The dimensions are generally from the doorbell to the step. If there is a bell pull, the crape is usually hung upon that; if an electric button, the plate is unscrewed enough to admit the crape under it and the plate is then screwed into place again.

Three's a Crowd.

Why so many more engagements are announced in the fall than in the spring. —Brooklyn Life.

Relentless Time.

He started in alarm.

"No," she repeated; "you do not know what my past life has been."

His fingers pressed convulsively into his palms.

"Surely," he cried; "it has not been more than thirty-five years."

The ocean moaned as it has for ages, and that was all.

They Think 'Tis Eve's Grave.

The grave of Eve is visited by four hundred thousand pilgrims each year. It is to be seen at Jeddah, in a cemetery outside the city walls. The tomb is fifty cubits long and twelve wide. The Arabs entertain a belief that Eve was the tallest woman who ever lived.—Chicago Interior.

A HYPNOTIC TRIAL.

That visit to Doctor Secor seemed fatal to my hopes. Selma had always been somewhat erratic and chimerical in her mental tendencies. There was a wayward independence in her nature that marked her either for a deluded crank or a strong genius. I trembled sometimes as to which.

I did not love her for these abnormal qualities, but more for the beauty of her form and face, and a quiet, sympathetic personality that slumbered somewhere in her nature. She did not look kindly upon my efforts to reclaim her from her mental fads. I felt at times that she believed in occult things just to shock my sense of propriety. When I was fully satisfied of this, I swung around to the other extreme and indulgently listened to all of her wild vagaries concerning mysticism, spirits, mind-readers, and astral bodies.

This was how we came to visit Doctor Secor, the celebrated hypnotist. I decided to disarm her of all suspicion. I would not cross her in anything. But I soon had cause to regret my approval of this extreme course. How well I remember the words of the doctor when he examined her as a subject for exhibiting his almost supernatural power.

"I do not wish to use you. You have in you the making of a powerful hypnotist. Yield to no one, but make others your subjects."

With that he dismissed her, but no one saw the look of exultation in her eyes as I did. She was now conscious of her power. Her eyes were feverishly bright as we left the meeting. I knew that the mischief was done, and I quietly waited the results.

Selma never did things by halves. When I saw the books piled upon her dainty table two nights after this visit, I knew that she was making a study of hypnotism. At first she was shy about her new fad, but she soon launched boldly forth into her subject. She was reading everything about the question, from the first principles up to the latest discoveries. I tried to discourage her, and to draw her mind toward other interesting things. But that was not Selma to yield until she had exhausted her passion, and the thing itself began to cloy.

One evening I called later than usual. I was not in an enviable frame of mind. Things had irritated me that day, and I found myself in the desperate mood of wishing to bring matters to a climax between Selma and myself. If she would not accept my love I would give up the chase. I would use every legitimate means and argument to force her to love and accept me. She could not be won by quiet, modest wooing. She required the determined opposition of a mind that would conquer her own in the struggle for supremacy.

Strange that I did not think of the words of Doctor Secor as I revolved these thoughts in my brain! I never once thought of Selma's mind being stronger than my own. I had always treated her as a half-spoiled, petted child, that needed a master and adviser. I had unconsciously assumed this function for myself.

Despite my self-possession and self-absorption in one great subject, as I entered her room I soon became aware of a peculiar sensation. The articles in the room had all been changed, and Selma herself looked strangely bright and fascinating. Her eyes were never more brilliant and attractive. She was dressed in an evening costume that set off her great beauty rather than concealed it. She glided toward me in a winsome, sylph-like fashion, and extended a warm hand to welcome me. I shuddered as I dropped the hand—why, I could not say. My eyes wandered around the room, and then back to Selma each time. She was always watching me, with her lips half-parted in a smile.

"Why have you changed the furniture so, Selma?" I asked in a voice that seemed somewhat dreamy to me.

"Why? Do you not like it?" she answered slowly, without removing her eyes from me.

They were very brilliant. I could almost imagine they were two stars. They were a complete study in themselves. I wandered somewhat in my thoughts, and then recalled myself.

"Have you anything new on hypnotism?" I asked irrelevantly, looking toward her recent collection of books.

"Nothing in book-form, but I have——"

A strange idea flashed across my mind as if by intuition, and I interrupted her only to finish her own sentence.

"You have been to see Doctor Secor?"

She nodded her head simply, and shrugged her pretty shoulders.

"Selma, this is going too far!" I burst out wrathfully. "You should not do such——"

She waved her hands imperiously, and said decidedly:

"Stop! you have said enough."

This was so unlike Selma that I obeyed. I thought her eyes grew more feverish, and she was making graceful motions with her hands that fascinated me. I watched her mutely.

Then I grew dizzy. I clutched the arms of my chair and caught for my breath. It dawned upon me that she was trying to hypnotize me. Doctor Secor had initiated her into the mysteries of his power. The thought at first was revolting and made me angry. But before I could speak a heavy sigh came from Selma. She was breathing hard and fast. Did she think to triumph over me, to bring my mind under her control? She might have a strong personality but I was willing to test my own powers against hers. I braced myself for the ordeal, and returned her steady gaze.

The sudden wave of strength which swept over me seemed to confuse and mystify her. She sighed again, and clutched her hands nervously. Then she gradually grew quiet and passive. Her hands seemed to lose their power, and her whole form dropped back into her chair listlessly. A wild feeling of exultation possessed me. I felt that I had triumphed. She was in my power. I could do with her as I pleased.

Then came the strong desire to make her love me. I could force her to that against her will. She could not escape. I had come to declare my love. I would first tell her of it, and if she refused my pleadings I would command her to love me.

"Selma," I spoke slowly, and my voice sounded strange and unnatural. "You are in my power."

She raised her head slightly as if to resist.

"Not entirely," she faltered. "I have failed, but you have not wholly triumphed."

"But I can," I answered.

"No, no, I shall not yield. You can go no further."

It was a far-away voice, and it floated to me softly. It seemed unlike that of Selma.

The room itself looked peculiar. There was something in the atmosphere that was enervating. My own limbs were dragging me down heavily into the chair. The sensation startled me.

"Selma, you must do my bidding," I said again, determined to try the effect of my power. "What I command, you must do."

She laughed a low, silvery laugh. Then mockingly, she added:

"You are over-estimating your power as I over-estimated mine. I am not your subject yet."

It was not necessary to tell me this. I could see that our two minds were struggling for the mastery, and each was baffled by the other. My feelings were strange beyond comprehension. I felt almost as if I was in a trance. I realized that if I should yield one inch Selma would triumph and obtain complete ascendancy over me. A weakening sensation crept upon my limbs and nearly paralyzed them. The thought that I was yielding inch by inch roused me, and I recovered my strength again with a great effort. As I regained possession of my powers, Selma seemed to waver and grow more nervous.

"I shall conquer," I muttered, more to myself. "You must yield. I shall read your life, and make you tell me of the future!"

Her hands fluttered nervously and her eyelids drooped. Her whole form threatened to collapse before me. For the moment I had gained the subtle power over her.

"Tell me, Selma, what I ask of you," I said, raising my hand. "It is impossible to resist longer. You are my subject. You must answer me truthfully."

She nodded assent, and whispered slowly:

"Yes, I must answer you; but you cannot ask me the questions you wish. I know what they are. You cannot ask them, but I will answer what you ask."

This strange confession confused me. Could not ask her what I wished. The thought made me smile. Had she the power over me to keep back the question that was uppermost in my mind? No; I would declare my love and get her confession from her. I tried to frame my thoughts in appropriate language, but my mind was confused. I vainly endeavored to begin, but each sentence that I revolved in my brain seemed unsuitable. My mind was never so uncertain and lacking in decision. Could I not speak? Bashful lover never hesitated so long as I did to declare his love. Was she really exerting a subtle influence over me that confused my mind and kept back the words I wanted to utter?

"Selma, when did you see Doctor Secor?" I said, anxious to discover whether I had lost control of my tongue.

"To-day," she said, simply.

"Did he teach you how to hypnotize?" I continued.

"Yes, he tried to, but I have partly failed."

"Not partly, but wholly," I answered, quickly.

She smiled as she answered:

"You are mistaken. You are partly under my power. You cannot rise from your chair without permission from me, and you cannot ask me the question you desire."

To show how absurd her words were I attempted to get up, but my limbs were paralyzed. I could not move. Neither could I tell her of my love and ask her to accept me. The realization of my condition made the perspiration stand out in great beads on my forehead.

"How can I free my self from this position?" I asked in desperation.

"Only by obtaining my consent."

"And you? How can you return to your normal condition?"

She smiled.

"You have it within your power to relieve me."

"Then I will do it as soon as I have shown my power over you. I must tell you that I——"

I could get no further. The words choked in my mouth. My pride forsook me at the thought of my utter helplessness. I bowed my head.

"It is useless. There is some mysterious power holding me back. I cannot tell you."

"If I willed it so you could, and I would have to answer you truthfully."

I did not raise my head. I was sick of the whole business. It was ruinous to the mind and nerves. I almost dreaded the result of such a strain upon Selma, with her sensitive, emotional nature.

"Release me, Selma, and I will withdraw my influence," I said, suddenly raising my head.

But as my eyes met her bright ones, a delicious sensation stole over me. My spirits rose with a jump. The heavy oppression was withdrawn. I only realized that Selma was before me—bright, beautiful, entrancing. My tongue was now free, and in the most eloquent language I poured out the story of my passion. I even rose from my chair and advanced to her side. She was still sitting motionless with her hands hanging listlessly by her side. She answered my questions as a child—as a mere automaton. There was no animation or emotion in her words or voice. She was stilled entranced, hypnotized.

I recoiled from her. The truth flashed across my mind in an instant. At my bidding she had relinquished her subtle power over my mind, but in my enthusiasm I had forgotten to release her. From a partial state of hypnotism she had then rapidly fallen into a totally quiescent, passive condition. I had unconsciously taken undue advantage of her and obtained her mechanical confession of love. The thought filled me with remorse and disquietude.

I turned from her and bowed my head on my hands. The whole night's experience had been disagreeable and even horrible to me. I vowed that it would be the last time I should ever tamper with hypnotism or other unseen mental forces. I dreaded to look around and see what effect the whole occurrence had upon Selma. She was quiet and immovable, but her hard breathing fell monotonously upon my ears.

"Selma," I said, finally, turning to her, "let us never try this experiment again."

She looked up at me and shuddered. She was now in her normal condition. The feverish brilliancy of her eyes had disappeared.

"No, never," she murmured. "It seems as if I was waking out of a dream. But it was a delicious dream, or at least part of it. I thought that——"

A flush tinged her cheeks, and she dropped her eyes.

"What, Selma?" I asked.

"Nothing, except that we were together, and that I was happy."

She remembered nothing. Her confessions of love were a secret with me. With them still ringing in my ears, I then repeated my tale of devotion, knowing full well beforehand that she loved me, though outwardly she might seem indifferent.—George Ethelbert Walsh.

CURE THAT COUGH WITH SHILOH'S CURE. TAKE THE BEST

25cts., 50cts. and $1.00 Bottle. One cent a dose.

THIS GREAT COUGH CURE promptly cures where all others fail, Coughs, Croup, Sore Throat, Hoarseness, Whooping Cough and Asthma. For Consumption it has no rival; has cured thousands, and will CURE YOU if taken in time. Sold by Druggists on a guarantee. For a Lame Back or Chest, use SHILOH'S BELLADONNA PLASTER, 25c.

SHILOH'S CATARRH REMEDY.

Have you Catarrh? This remedy is guaranteed to cure you. Price, 50cts. Injector free.

Sold by all druggists. 8 14 y

TOWNSEND'S MARBLE AND GRANITE WORKS, SOMERSET STREET.

OUR MOTTO—Good work, good material at fair prices. 8 4 y

J. M. HARPER, Agent,

Bargains in All kinds of STATIONERY

411 Park avenue, Plainfield, N. J.

Gold Dollars for Fifty Cents.

—NO.—

BUT FULL VALUE.

C. E. MORSE, Painting and Paper Hanging, 37 Chatham street.

WM. D. THICKSTUN, Real Estate and Insurance, 197 North ave. 10 1 tf

E. H. HOLMES, DEALER IN COAL and WOOD,

YARD—No. 34 Madison Avenue. Also Office for coal orders with Woolston & Buckle, 37 North avenue.

PASSAIC VALLEY DAIRY

PURE MILK from Jersey cows delivered at residence. Our Jersey Cream is rich and pure. Orders by mail promptly attended to.

J. C. COOPER,

8 21 tf Plainfield, N. J.

When the doctor orders medicine in the middle of the night for the sick one, what will you do—how will you get it? Remember that

E. J. RICHARDS, Proprietor of the Gem Pharmacy, Corner 4th and Liberty sts., Resides in the building and a night bell here is quickly answered. 113

J. T. VAIL, Real Estate and Insurance, 177 NORTH AVENUE.

Blue Stone Flagging, &c. 9 2 tf

WOOLSTON & BUCKLE, 141 and 145 North avenue.

New Line of Wall Papers

20 PER CENT. LESS Than last year's prices. Last year's stock at Great Reductions.

Painters' Supplies.

Wall Paper Put up

Carpets Put down

WINDOW SHADES Hung

Glass Put in

Bicycles almost given away

Glass, Paints, Oils, Brushes, Mouldings, Kalsomine, Stationery—almost everything in these lines.

EDWARD LOVE,

Corner North and Watchung aves.

Lawn Seed, Garden Seed, Fertilizers, Garden Tools, AND Housefurnishing Goods.

Furnaces, Heater work, Plumbing, Hardware.

A. M. GRIFFEN, 13 East Front Street.

J. W. VAN SICKLE, Dealer in all kinds of Fresh and Salt Meats

GAME IN SEASON.

New No. 129., North Ave., Plainfield.

Telephone 146 B. Orders called for and delivered promptly.

EDWIN B. MAYNARD

Hair Cutting and Shampooing.

Tonsorial Parlor, 204 Park ave., Plainfield, N. J. Ladies shampooing and childrens hair cutting a specialty. 10 18 t

H. DeMOTT, With livery attached, UNDERTAKER AND EMBALMER, 175 Somerset Street, Plainfield, N. J. 8 13 y

PLAINFIELD SOUVENIR SOLID SILVER SPOONS.

COLLIER'S, 103 PARK AVENUE.

ESTABLISHED 1869.

L. L. MANNING, Marble and Granite Works

Cor. Central Ave. and Front st., opp. First Baptist Church

Over 150 monuments and headstones to select from. Prices never so low.

HENRY C. ADAMS, Real Estate and Insurance, 197 North ave., - Opp. Station.

Lusardi & Co., No. 120 North Ave.,

Will be pleased to serve their friends and the public generally with first-class fruits and confectioneries, cigars, etc. Fresh roasted peanuts every day 5c. quart. Branch stores 205 West Front st., and Front and Somerset streets.

IF YOU WANT Good Oats, go to W. J. Tunison. If you want good feed, go to W. J. Tunison. If you want good hay, go to W. J. Tunison. If you want good flour, go to

W. J. TUNISON.

JAMES E. BAILY, 97 Jackson avenue, Plainfield, N. J.

Trucking of All Kinds Done.

Two and four-horse vans and trucks. Particular attention given to moving furniture and pianos. Satisfaction guaranteed. 5 26 tf

HIGH SCHOOL NOTEBOOK.

Plainfield Students Thoroughly Up to Date.

GOING TO REWRITE SHAKESPEARE.

Keep Posted on the News of the Day, and Decide to Run a Paper of Their Own—Kappa Delta Phi's Talk of Keeping Secret Future Sessions.

The lovely October days have put the students into humor for good solid work, and the classes are progressing rapidly. The beginners Physics class is studying the different classes of levers and pulleys, while the advanced class is hard at work amid the problems of electricity. The zoology students have been dissecting lobsters, and carrying round stray claws as souvenirs. The diurnal circles have taken the attention of the Astronomy class. The class will meet some evening this week to study the stars.

The news discussion of the Senior Class has been regularly changed to Monday morning. The work was carried on all last year and is a great success. It enables all the class to keep posted in the events of the day. News of the war between Japan and China is a favorite theme.

A novel contest is about to be carried on the Senior Class. The pupils will be divided into two sides, and will hold a pronouncing match. As one side misses a word the other side has a right to choose a student from among its opponents. Miss Valentine Chandor will act as captain of one side, assisted by Miss Helen A. Hazen. The leader of the other side will be Edward O. Clarke, who will be assisted by Charles B. Morse. The match should prove both exciting and instructive.

The declamations in Assembly Hall have commenced. Edgar I. Serrell and Elwood Sebring, both of '95, spoke last week. Great is the gloom in the Senior and Junior classes, for none of the students knows who the successive victims will be.

The regular drill was held last week and the boys company was divided up into squads and drilled. Green still fills the position of commanding officer.

The football eleven has completely disappeared, and a number of the High School boys are playing on the other Plainfield teams. This is too bad, for there is certainly enough material in the school to form a first-rate eleven. It is not too late yet. Football under Association rules has become quite popular, and there has been some talk of a match game between the Seniors and Juniors.

General athletics have completely died out, and it is seldom now that we hear how Serrell won that run or how well Richardson rode that race. Better bicycle riding could not be had, though, than on the lovely afternoons we have had, and many of the boys have taken advantage of them. The run scheduled for last Wednesday was postponed on account of the unavoidable absence of all of the officers, no one being left to take command. Next Wednesday is now set.

Skating will come ere long, and with it hockey. This year's hockey team will be ably managed by Volney F. Green '96.

Interest in the literary societies has taken another boom, and, it is hoped, a lasting one. The membership of Kappa Delta Phi is limited to 15; already there are 13 members, with six applications for the two vacant memberships. A number of new names has been added to the roll-call of the Lyceum.

At the regular weekly meeting of the Kappa Delta Phi a hat talk was provided, and the members spoke as follows: Ernest Rapalye '97, "Is the British Empire Stable?" J. H. Craig '96, "Should a Young Man Ever Inform on His Classmates?" Henry Eggerding '96, "Are the Masses Contented?" Lewis Rand '96, "Should Every Boy Go to College?" Charles B. Morse '95, "Astronomy and Astrology." Carl C. Gallup '96, "Dress Reform." Edgar I. Serrell '95, "The Best Way to Keep a Class of Boys in Order." Arthur B. Crane '97, "The Advantages of Football." P. Wilbur Cornwell '96, "Social Intercourse in the High School." J. V. Rittenhouse '97, "Plainfield's Industries."

Among the various ideas brought forward for the advancement of the Kappa Delta Phi was that of an International Conference, each member of the society to represent some foreign nation and then each make a short speech on his version of the war over Corea and his wishes in regard to it. A meeting of this kind will be given probably in November.

The first number of the High School Record will be read in next Friday's meeting. C. B. Morse '95 was elected editor. C. C. Gallup '96 will be associate editor. E. I. Serrell '95 will take charge of the athletic department, Henry Eggerding '96 of the science department, and the literary and humorous departments will be under the able control of John V. Beekman, Jr., '95. Everyone that knows Beekman is sure that this department will be a success. The paper will be issued in manuscript.

After the business meeting a letter was read from John C. Whiting '93, an honorary member, at present a student in Amherst College. The letter was full of congratulations for the past success of the society and hopes for its future, and leavened with a little good advice.

Next Monday they will meet as a Committee of the Whole to discuss the plan of changing the Kappa Delta Phi to a secret society.

At the Lyceum's meeting the programme consisted of short readings by each member, as follows: Thomas D. Blair '95, "Watches that Talk." F. Wilbur Cornwell '96, "A Battle Ship; or, Twelve Torpedo Boats." Henry B. Drake '95, "Elias Howe and the Sewing Machine." Carl C. Gallup '96, "History of the High School Lyceum", by Clarence Smith. Ernest Suffern '97, "The Bad Boy Abroad" (very laughable). J. V. Rittenhouse '97, "A Machine of Great Delicacy". Llewellyn Bull '96, "The Bad Boy Abroad", continued(still more laughable) A short talk will be the programme for the next meeting.

For the special Fall meeting, it was decided to act out a burlesque on one of Shakespeare's plays, written to suit the occasion. Carl C. Gallup '96, Charles B. Morse '95, and F. Wilbur Cornwell '96, were appointed committee.

Superintendent Maxson gave his regular weekly talk Friday morning. It was the third of a series on China and Japan, and was much enjoyed by all the pupils. He told the causes of the war and the principal events up to the present time, and spoke on both the Japanese and Chinese side of the question. So you see the High School keeps up to date.

NINETY-FIVE.

Heard on the Ferry-Boat.

Two prominent Union County Republicans were heard on the ferry-boat discussing the strength of the different offices to be competed for at the November election.

"Codding is all right socially, and every other way as a man, but he seems to be a weak element, and I don't believe in the nomination of anyone who will weaken the entire county ticket"—said one of the men, who afterward proved to be a county delegate.

"Well, how about County Clerk?"—asked the other.

"As to that"—was the reply—"there is a question. Codding for Assembly is accused of having sacrificed the Republican nominee for Freeholder at Westfield, but the question is asked—was he as shortsighted as Freeholders Howard of Rahway and Hulskamper of Elizabeth, both candidates for County Clerk, when by their votes a Democrat was retained in the position of County Engineer? Anyone false to his party will be opposed in the county convention, I believe."

And the boat slid into the slip.

Catholics Condemn the Clan-Na-Gael.

TO THE EDITOR OF THE DAILY PRESS:—The A. P. A. is remarkable for its cowardly methods, hence the cowardice of its latest defender in seeking shelter under an assumed name is fully in accordance with the association's general policy. In order to dispel a little of "American's" bigoted ignorance I would state that the Clan-Na-Gael is condemned by the Catholic church equally with all other oath-bound, secret societies. "American's" retaliative example, therefore, is ill-advised. It is not ad rem. I have shown what I desired to show, the real aim and object of the A. P. A., which can commend itself only to the most narrow-minded and bigoted portion of any community.

Thanking you for your courtesy, I am,
Sincerely yours,
F. J. MURPHY.

Plainfield, Oct. 22, '94.

The Difference Between a Newspaper and an Organ.

A North Plainfield Republican in speaking of The Daily Press's fair-minded report of the Republican meeting of Friday evening which appeared in Saturday's issue, truly remarked that there was a strong contrast between that report and the report given by the Republican organ of the Democratic caucus held in the school-house the same evening. Notwithstanding it was the largest caucus of either party held this Fall in North Plainfield, that paper reported it as "a handful of Democrats", and the report was otherwise biased and garbled for partisan purposes.

To Study Local History.

The new programme of the Plainfield Branch Alliance on "Our Own Little World" will be begun at the meeting to be held in the lecture-room of All Souls Church tomorrow afternoon at 3. All women are welcome. The subject is as follows:

Geography and History of New Jersey—Early settlement, character of founders, and impress made by them on the commonwealth. The form of its political government. Laws of the State affecting women as wives, mothers and property-owners.

Progress of Higher Criticism.

George W. Stone of Wilmington, Del., preached in All Souls Church last evening. Mr. Stone is a national bank examiner, his territory including Delaware, New Jersey, and a part of Long Island, and is now stopping at Hotel Albion. He is a prominent layman, and an interesting speaker. His text last evening was Exodus 14:15—"The Lord said unto Moses Wherefore comest thou unto Me? Speak unto the children of Israel as they go forward." His subject was "The Forward Movement". He told of the progress of higher criticism.

Citizens Organized Aid.

The meeting in Vincent Chapel (at the rear of the Methodist Church) at 8 tonight, is a public meeting, free to all. Aside from a brief report of the year's work, the main feature will be the address of Dr. Charlton T. Lewis of New York on certain aspects of modern charities.

Not often have Plainfield people such an opportunity for instruction in such an engrossing theme.

The Wilds of Front Street.

About 10 Saturday evening, as Louis Schutt of Duer street was passing Marsh, Ayers & Co's store on East Front street, he saw something between the trolley tracks that resembled a cat, but which proved to be an opossum. The little stranger was easily captured by Mr. Schutt, who presented the find to a colored man who happened along. The thanks received from the recipient more than paid Mr. Schutt for his trouble.

—As Vincent Chapel is otherwise engaged this evening, the rehearsal of the Choral Society will take place there tomorrow evening, as announced at last week's rehearsal.

Children Cry for Pitcher's Castoria.

When Baby was sick, we gave her Castoria.
When she was a Child, she cried for Castoria.
When she became Miss, she clung to Castoria.
When she had Children, she gave them Castoria.

LIVELY WEST END.

Many Matters of Interest up in Twenty Pondville.

Mrs. Charles Adams and son and daughter of Femmisburg are visiting Mr. and Mrs. H. Hoffman of West Front street.

Robert York of West Front street is spending a few days at home in Scranton.

Some time this week ground will be broken by the Plainfield Ice Co. for a skating pond in the old Cadmus pond. It will occupy the entire field.

Friday night someone made a visit to the wire fence at Pond's, broke off the posts, and took them home for wood.

Four new houses will be built on West Front street north of Grant avenue by F. O. Smith of West Front street and H. Weber of Liberty street.

James Chamberlin and Jack Nickols of Potter's went to Sewaren Saturday and returned home with a large string of bass and pickerel.

Miss Bessie Higgins, teacher of the Warrenville school, is spending a vacation of one week with Mr. and Mrs. John Hyler of West Front street.

H. Hoffman of West Front street, who was laid up with a sprained ankle, is now able to be at his work.

George Firstbrook has returned from a business trip in Connecticut.

Harry Page, an employe of the street railway, while repairing No. 6 car crushed two fingers.

S. Burchell, a pattern-maker at Pond's, got his hand severely cut with a chisel while working on some patterns.

A bowling match was played Friday evening at Windham's on Somerset street, between Potter's and Scott's. The game went well till the sixth frame when one man from each team got a little humorous and went down into the pit, and got a wire and pulled the pins over. Potter's team was 132 pins ahead of Scott's in the sixth frame. It is now rumored unless these two men drop out the match will not be played Friday night.

A surprise party was given to Mr. and Mrs. McComas of Prescott place by the members of Mr. Yerkes's Sunday-school class Friday evening.

Emil Droll is out of work with an abscess on his finger. Dr. Boone is attending him.

The sewer on West Third street between Grant and Spooner avenues is all completed and also on Grant avenue between Fourth and Third streets.

Eddie Henry has started a pool room on South Second street.

George Gray of Brooklyn is visiting his parents on Grant avenue.

The Young Men's League of Hope Chapel will hold their regular meeting in the chapel tonight.

The Plainfield Ice and Cold Storage Company have repaired the fence of Winfield Schomp's on West Front street which was destroyed by the large gray team which ran away from the ice house.

Walter Magee of Prospect place has started in the market business. He runs a route through the country.

Henry McCormick of West Third street has resigned his position as motorman for the Plainfield Street Railway, as he has to go South for his health. His absence will be greatly missed by his fellow-workmen and also his many other friends.

John James, the West End fruit and fish peddler, has started a store on Liberty street between Third and Fourth streets.

W. Reid of 931 West Third street is confined to his home with illness. Dr. Simpson is attending him.

Things are looking brighter in this end of town, as the Pond Machine Tool Company has started all hands on full time, and has also taken on a few of the old hands. The Works have received an order for 20 cement grinders and two large planers; and have also a Government order to finish, which means steady work for the entire Winter for all hands.

Two more houses are being erected in the West End Park. This makes the seventh house in six months.

James McInness, W. Leland and John Canary have accepted positions with the Pond Machine Tool Company.

PROSPEROUS POTTERS.

Their Organized Good Fellowship Flourishes to Their Gratification and Credit.

The Mutual Aid Society of the Potter Press Works met in Sons of Temperance Hall Saturday night, and heard the reports of the various officers, which showed the society to be in a flourishing financial condition and the general health of the workmen good. The following were elected to serve the society one year:

President, James Patterson; treasurer, George B. Titsworth; secretary, Robert Kenny; finance committee, Lewis DeCamp, Thomas Calem, Charles Meyers, Fred Stillman. Auditing committee, John F. Casey, William R. Mosher.

The next meeting will be held in January, 1895.

—Iona Council's fair begins tonight in Red Men's Hall.

—The landlord and tenant case of Day against Kelorea will be tried by Justice Mosher next Monday.

—The entertainment recently held in Saengerbund Hall for the benefit of St. Joseph's R. C. Church netted $143.

CURES OTHERS

BAD COUGH, SPIT UP BLOOD,—CONSUMPTION.

MR. K. C. MCLIN.

K. C. McLin, Esq., of *Kempsville, Princess Anne Co., Va.*, writing, says: "I commenced taking your 'Discovery' I was very low with a cough, and at times spit up much blood. I was able to do the least work, but most of the time was in bed. I was all run-down, very weak, my head was dizzy, and I was extremely despondent. The first bottle I took did not seem to do me much good, but I had faith in it and continued using it until I had taken fifteen bottles, and now I do not think or feel like the same man I was one year ago. People are astonished, and say, well, if a year this time I would not have thought that you would be living now." I thankfully say I am entirely cured of a disease which, but for your wonderful 'Discovery,' would have resulted in my death."

WHY NOT YOU?

TEMPERANCE CRUSADE.

May Play a Part in Plainfield Politics.

W. C. T. U. RENEWS ITS EFFORTS.

First of a Series of Mass-Meetings in Music Hall—Arousing the No-License Element—S. J. Sloane to Speak Next Sunday—Perhaps a Temperance Ticket.

The Plainfield W. C. T. U. conducted a public meeting in Music Hall Sunday afternoon. On the stage sat forty earnest workers, and in the body of the house was an audience of 350. Miss Cara Peck, president, stated that a similar meeting was to be held each Sunday, and that the purpose would develop as the meetings progressed. To a Daily Press reporter who asked her if the purpose was not to develop the no-license element of the community into active work in the forthcoming municipal campaign she said that the Union hoped to arouse temperance sentiment into effective aggression. It may be that a temperance ticket will be introduced in the December election.

Yesterday's meeting was largely a song service. Horace J. Martin led the hearty singing of familiar hymns, Miss Sue Peck accompanying on the piano and Whit Frazee on his new silver cornet. Rev. Mr. Scudder prayed and led in concert Scripture reading. Lewis Bond sang a solo, Howard Case accompanying. Miss Pancy Herring and Miss Edith Bond played beautifully on auto-harps. The services were a success, and a pleasure to all participating. Miss Peck announced that next Sunday Rev. Mr. Scudder would preside and S. J. Sloane of Newark speak. She thanked Manager Varian for the free use of the theatre.

AGAINST CODDING.

A Roman Catholic Paper States Its Case.

(From The Catholic Ledger.)

The action of this paper in connection with the political situation in Westfield is intended as a warning to the Republican party there. We have not waited to oppose Mr. Codding until the Republicans of that place should have irrevocably championed A. P. Alam by nominating him. We have shown our opposition from the time that he himself so brazenly showed his colors, and in so acting we have merely obeyed the dictates of justice, because we judged that his party ought to be warned.

We repeat the warning. If Mr. Codding succeeds in getting the nomination we will feel in duty bound to make known all the facts in our possession concerning his support of a school trustee who declined, because she was Catholic, to vote for a lady who sought the position of teacher in the Westfield Academy. The distribution in Westfield of A. P. A. circulars, alleging all sorts of wickedness against priests and nuns will be also told of, and of how Mr. Codding and Mr. Rees stood up unblushingly to vote down a resolution that denounced A. P. A. methods.

We will not forget to remind the voters of the Linden affair, the exposure of which will show some good anti-race-track Protestants how Mr. Codding manages matters in politics. They will no longer wonder how it was that while they supported him the Linden gamblers did the same.

We should send to the Legislature men incapable of deception and above suspicion. There are plenty of them in the Republican party in Westfield. By putting up Mr. Codding the Westfield Republicans force an issue that must be disastrous to them. A word to the wise is always sufficient. Are the Westfield Republicans wise?

OBITUARY.

Mrs. Phoebe D. Martin.

Mrs. Phoebe D. Martin, widow of Henry A. H. Martin, died yesterday morning at 9:20, at the home of her son, James A. Martin. She was 80 years of age. For a long time she had not been in the best of health, but it was not until two weeks ago that it was thought necessary to summon a physician. Even then she was not confined to her bed and was about the house the afternoon before her death.

Mrs. Martin was the daughter of Abram and Sarah Frazee, and was born in New York. She had lived in Plainfield for 70 years. Her husband died in November, 1874. He was city collector for many years and was very popular in Plainfield and the vicinity. Mrs. Martin leaves two daughters and two sons. They are Aug. H. Martin of Jackson avenue and James A. Martin, and the Misses Sarah and Catherine Martin of West Second street.

The funeral services will be held Wednesday afternoon at 2:30 from the house, 104 West Second street. The officiating clergyman will be Rev. C. E. Herring of the First Presbyterian Church, to which church Mrs. Martin belonged.

GLAD-TIDINGS DAY.

Grace M. E. Sunday-School Observes the Harvest-Time.

Glad-Tidings Day was celebrated in Grace M. E. Church yesterday afternoon by the presentation of the following programme:

Singing; prayer; singing, "Gate of Life", choir; exercises, "Harvest", Mrs. Carney's Class; recitation and song, Infant Class; recitation, Mabel Stevens; solo and chorus, Miss Tingley; recitation, Miss Lizzie Hoagland; singing, all; address by the pastor; singing, "Open Gates", children.

The platform was very prettily decorated with flowers. In the harvest exercises the children formed the word "Harvest" with letters upon their breasts. The last song was the most beautiful of all, the "open gates" being shown in flowers.

—Pliny Fisk's bay horse ran away from the Park Avenue bridge Saturday evening. The woman who was driving regained control at Ninth street.

RICHARD-BENEDICT.

Brilliant Wedding of One of the Handsomest Women in the State.

The Newark papers concede that of the many home weddings during the past week none was prettier than the marriage of Miss Hattie May, only daughter of Mr. and Mrs. James P. Benedict, to John M. Richard, the manufacturing jeweler. The bride, who has been ranked as one of the handsomest women in the State, is a niece of Mr. and Mrs. James Huntington of Plainfield, who attended the festivities. She is also niece of W. R. Mattox. The ceremony took place at the bride's residence, 376 High street, and every room gave evidence of the preparation to make the event a pleasant affair. In the parlor plants and bright flowers filled the corners and mantels. The chandeliers and doorways were draped with smilax. Suspended from the centre of the parlor was a massive floral bell of bride roses.

Shortly after 8 the bridal party passed through a lane formed of over 100 relatives and personal friends, to the Rev. Charles Dodd of the Peddie Memorial Church, who performed the ceremony in a most impressive manner. The couple were escorted to the parlor by the maid of honor, Miss Frances Barneman, and George Stevens of New York acting as best man. The groomsman was Oscar B. Benedict, brother of the bride, and the bridemaid Miss Bessie Miller.

The bride wore a rich toilet of white satin and duchess lace, with court train. A tulle veil covered the toilet, and was fastened to the head by a spray of orange blossoms. Her jewels were diamonds, the groom's gift, and she carried a massive bouquet of bride roses. The attending maids wore toilets of white mull, and both carried bunches of pink roses.

Davis furnished a tempting lunch, while Iseler played enlivening music. The host and hostess were unremitting in their attention to the guests, and everyone was made to feel at home. The bride received many very handsome presents. The couple have gone South, and will be absent several weeks.

ROYAL ENTERTAINMENT.

Arcanumites to Provide Much Pleasure for Their Friends.

Under the auspices of the Committee on the good of the Order of Plainfield Council, No. 711, Royal Arcanum, an entertainment will be given in the Casino, Tuesday evening, November 20, at 8, to consist of singing by the Swedish Ladies Quartette, humorous sketches by James S. Burdette, conjuring by a skilful Japanese artist, and music, both instrumental and vocal, by the best local talent.

The primary object of the entertainment is to afford the members, their families and friends, an opportunity to pass an evening of thorough enjoyment, and, at the same time, to bring the order more prominently before those likely to join the ranks.

Tickets are to be had of the following committeemen and officers of the Council: P. A. Emmons, Regent, A. M. Rea, 428 East Sixth street, H. A. Thorne, La Grande avenue, D. W. Littell, North avenue, H. S. Mason, 302 East Sixth street, F. S. Green, 228 East Fifth street, H. C. Adams, 115 East Sixth street, J. S. Buckle, North avenue.

Grist of the City Court.

Five cases were quickly disposed of in the City Court this morning. The first was that of Frank Scheeline, who was fined $5 for being drunk and swearing at the corner of North and Park avenues last evening. Policeman Cooney arrested him.

George and Frank Tillman were drunk and went out driving last night. They drove on the unfenced lawns on East Front street beyond Edgewood and Policeman Mattox arrested them. Each was fined $2.

Edward Cuff, refusing to appear in court when charged with keeping a disorderly house, paid a $5 fine.

William Adams of Shay-Adams fame pleaded not guilty to disorderly conduct in Ettinger's Cottage Place cider-joint a week ago. The offense could not be proved and he was discharged.

—A cash auction sale of bonds, mortgages, shares, and safe, will take place at Carey's, 328 West Front street, Wednesday morning at 10, on account of the Job Male estate.

A RETIRED BUSINESS WOMAN.

A Page From Her History.

The important experiences of others are interesting. The following is no exception: "I had been troubled with heart disease 25 years, much of that time very seriously. For five years I was treated by one physician continuously. I was in business, but obliged to retire on account of my health. A physician told my friends that I could not live a month. My feet and limbs were badly swollen, and I was indeed in a serious condition when a gentleman directed my attention to Dr. Miles' New Heart Cure, and said that his sister, who had been afflicted with heart disease, had been cured by the remedy, and was again a strong, healthy woman. I purchased a bottle of the Heart Cure, and in less than an hour after taking the first dose I could feel a decided improvement in the circulation of my blood. When I had taken three doses I could move my ankles, something I had not done for months, and my limbs had been swollen so long that they seemed almost putrified. Before I had taken one bottle of the New Heart Cure the swelling had all gone down, and I was so much better that I did my own work. On my recommendation six others are taking this valuable remedy."—Mrs. Morgan, 99 W. Harrison St., Chicago, Ill.

Dr. Miles' New Heart Cure, a discovery of an eminent specialist in heart disease, is sold by all druggists on a positive guarantee, or sent by the Dr. Miles Medical Co., Elkhart, Ind., on receipt of price, $1 per bottle, six bottles for $5, express prepaid. It is positively free from all opiates or dangerous drugs.

Sold by A. D. Matthews, 1 206 North Avenue, opp station.

BAMBERGER'S,

"THE ALWAYS BUSY STORE,"

Newark, N. J.

The Grand Fall Opening

and the formal display of our magnificent and unparalled assortment of

FALL GOODS

takes place this week. Our showing of

Cloaks. Millinery. Dress Goods. Silks, Upholstery. Boys' Clothing and Infants' Wear

stands without equal. Owing to a popular demand, we have added a department for the sale of

Ladies', Misses', Children's and Boys' Shoes.

where we shall follow the same principle of giving more for the money than other stores—as in other departments. Mail orders promptly filled. Samples sent cheerfully on request.

L. BAMBERGER & CO.,

147 and 149 Market Street,

Near Broad Street, Newark, N. J.

The Two Van's.

THE CORSETS

have come and will be sold for

19 cents a pair.

Sizes 24, 25, 26, 27, 28, 29, 30. The Lace Curtains have come. They measure 3 yards long and are tape bound. They will be sold for

99 Cents a Pair,

including 5 foot hardwood pole and brass trimmings, all complete,

99 Cents.

Van Emburgh & Son.

The International Fur Store,

114 Park avenue, Plainfield.

Will demonstrate to its patrons tomorrow that New York dry goods house prices for Furs are simply not in it with them. They promise to offer dress trimmings and capes at 50 to 100 per cent. below the lowest New York prices. They are doing this to show Plainfielders that they can buy cheaper at home than elsewhere. Besides they guarantee for wear every article they sell.

CRANFORD'S EXPERIENCE.

She Does Some Singular Contracting with the Engineer Who Once Figured Similarly for Plainfield.

TO THE EDITOR OF THE DAILY PRESS:—Why has the Township Committee of Cranford, in its wise judgment, employed Carroll P. Bassett to superintend the construction of its sewers at a cost for engineering approximating $1,000 more than the bid of another reputable engineer who is well known to every member of said Town Committee?

Are the members of said committee better acquainted with Mr. Bassett than with the other gentleman? Can anything be said against his character or ability as an engineer? Do the taxpayers of Cranford relish the idea of paying the above-named additional sum to an engineer of whom they know nothing?

Here is the comparison:

Engineer Bassett—On $55,000 estimated cost, 5 per cent for engineering, amounting to $2,750; excess of $55,000 at 4½ per cent; assuming the work to cost $55,000, Mr. Basset will receive $2,750; assuming it to cost $80,000, Mr. Bassett will receive $4,775.

The other engineer agreed to do all engineering outside of the township limits for 3 per cent. of cost; within township limits, 5 per cent. of cost. Assuming the work outside of the township to cost $44,000 according to Mr. Bassett's plans, which amount this engineer states the work can be done for, and for which he is willing to furnish satisfactory bonds to prove his assertion, his charges for superintending said work, including all engineering work and expenses, would amount to $1,400. Assuming it to cost $55,000, his charges would be $1,650, or $1,100 less than Mr. Bassett's. Assuming the total cost to be $80,000 his charges would be as follows. $55,000 at 3 per cent., $1,650; $25,000 at 5 per cent., $1,250; total, $2,900 against Mr. Bassett's of $3,875. Assuming it to cost $100,000, his charges would be as follows: $55,000 at 3 per cent., $1,650; $45,000 at 5 per cent., $2,250; total, 3,900 against Mr. Bassett's price of $4 775.

Mr. Bassett at a late meeting of the Town Committee in explaining his proposition was permitted to change his figures, which made his price (according to the Cranford Chronicle) greater than his former proposition. Why was not such an opportunity offered to the other gentleman? Mr. Bassett's figures were not submitted to the Town Committee until three or four days after the proposal of the other engineer, who remained ignorant of the action of said committee for nearly two weeks thereafter.

Under such circumstances what assurance has anyone proposing to construct said sewers for the town, that his proposal, even if the lowest, would be accepted?

Taxpayers of Cranford, think well what you are doing.

Proof of the above statements will be furnished if necessary. A TAXPAYER.

Kicked by Horses.

Driver Abbott of C. B. Clifton's establishment had a narrow escape from being killed Saturday. He was clipping a horse when the animal kicked him in the side of his head. The man was unconscious for a short time. Dr. Keeney attended him.

Martin Stevens, an employe in A. C. Blair's livery stables, is still confined to his bed from the effects of a kick in the leg which he received while working near a horse last week.

So It Goes.

One feature of our business that causes us the best sort of satisfaction is the way people who get our prices and then shop around and finally come back and buy of us. It's only evidence that we are selling goods less than the other fellows.

TRY THESE.

We have decided to close out our Coat Department, as we want the room for other departments, and to close them out quick, we will sell every coat at cost and in many cases much less. Every coat must go.

Ladies', Gentlemen's and Children's Underwear—Never offered woolen goods as cheap as now. Children's natural wool shirts

5, 10, 15, 18, 20, 22, 24, 26, 28c.
Size 16, 18, 20, 22, 24, 26, 28, 30, 32
Same prices on pants.
50 dozen men's colored undershirts and drawers; the 50c kind for 37c.

DRESS GOODS.

A change in the tariff on dress goods makes a great change in prices all in favor of the buyers, and we have cut prices on every piece of dress goods in the house. We call special attention to the line of dress patterns we are offering for $2.98, linings included.

WHITE,
of Plainfield.

M. M. DUNHAM,
Real Estate and Insurance,
7 East Front Street.

Our Terrestrial Ball!

Values. Values. Values.

We know that not within a quarter of a century have we sold Clothing so cheap as now. We know that we are giving this Fall

Phenomenal Values in Clothing.

Whether you need a new suit or overcoat for yourself or clothing for the boys

HERE'S THE SPOT.
HERE'S THE SPOT.

To which your every visit will be a source of pleasure and profit.

Our All-Wool Men's Suits $10.00,

are beyond the reach of competition. Plenty of better ones at $12, $14, $16 and $18. Choice fabrics, perfect fitters, elegant in make and trim,

Immense Values

MC GREGOR & CO.,

850 and 852 BROAD ST.,

NEWARK, N. J.

FUR CAPES!

Just opened a new and elegant assortment of the

Latest in Fur Capes,

AND

Ladies' House Wrappers,

at our usual

Low Prices

EDSALL'S

The greatest money-saving trading place in this part of the State. Our New Toy Department will soon be ready for your inspection.

WEAR THE BURT & PACKARD

See that EVERY PAIR is STAMPED THE BURT & PACKARD "Korrect Shape."

Our $3, $4 and $5

Shoes for Men

are made by the three most reliable manufacturing firms in the country—Johnston & Murphy, Burt & Packard, Heywood. Our storm shoes for men are boots entirely waterproof.

Doane & Edsall.

HARNESS THE TIDES.

LIEUTENANT WHISTLER BELIEVES THAT THIS MAY BE DONE.

A Suggestion That the Ocean Tides Be Made to Light and Heat the World and Turn Its Machinery. Bellamy's Dream Recalled.

Nicola Tesla not long ago said, "The labor of the future will consist in pressing electric buttons." Like all great discoverers—and he is assuredly to be ranked as one of these—Tesla unites the imagination of a poet with the precision of a scientist.

There is another great electrician who predicts that within ten years the consumption of coal will have begun to decrease, and that within twenty coal mining will have entirely ceased. From 1880 to 1890 the production of coal in the United States doubled.

To quote yet a third, another engineer, the builder of the Ferris wheel, once remarked to me that the future growth of cities depends upon the intelligence with which they utilize their water power.

Lieutenant G. N. Whistler, a son of Gen. Whistler, and a cousin of the noted painter, of the regular army, sees a vision greater than that of Tesla. He says that there is energy enough in the currents which wash either shore of Manhattan to do all the work done by machinery in this country, and that he believes it can be utilized. Continuing he said:

"The tides of East and North rivers exert a power at least a dozen times greater than would be necessary to do all the mechanical work for Greater New York. If, therefore, it is possible by any economical means to utilize, say, 10 per cent. of this tidal energy, New York and Brooklyn need not burn another ton of coal nor another holder of gas. That this is not only possible, but practically and financially feasible, does not seem to me for a moment open to doubt. Current motors have been in use on the Rhine and the Danube for centuries, and they have likewise been employed on American rivers. They have rather gone out of use in just the same way that a great many of the older mechanical devices have gone out of use, because people have thought that some new device, run by steam, or gas, or electricity, had entirely superseded them.

After explaining how current motors, or great screws inside a breakwater could take up the power of the currents and transmute it to electricity, he painted this Bellamistic picture of what would result from the development of his scheme for harnessing the tides:

"Think for a moment of the revolution which would be effected in New York city if we could have cheap electricity. Let us run over a few items.

"We should have no noisy dirty elevated throwing clouds of hot cinders into the eyes of passengers and of passers by on the street.

"We should have no clumsy, unreliable cable, which leaves us stranded half way from our destination about every third time you board a car.

"We would have a smokeless city. New York, it is true, is not troubled so very much with smoke and soot and fog. Nevertheless, could coal be abolished tonight the change in the atmosphere tomorrow would be astonishing.

"With cheap electricity, every one could have a telephone, which would save miles and miles of travel every day and hours and hours of time. Every flat and private dwelling and business block in the city could have an elevator. Think of the saving in stair climbing which this would effect.

"We could wash clothes and dishes and do a good share of the housework by electricity if it were cheap enough. We would have a city that would be as bright as day at night.

"Then we could well nigh abolish the horse. Electric trucks are perfectly feasible, and we could have electrical hydrants scattered about the city where a supply of electricity could be obtained at any time, just as was the case with those beautiful launches at Chicago.

"All our cooking and heating could be done by electricity. There would be no more dirty coal to be put in every fall, no more steam heaters or furnaces, no more cooking stoves, nor gas stoves, nor gasoline, no more ashes, nor dirt, nor soot. We could abolish chimneys. The kitchen would be as clean as the parlor. Keeping house would become a delightful occupation.

"These are only a few items. In the summer time we could have, if necessary, a dozen electrical fans in every room and big fans to create a draught through the streets. We could drag New York into the finest summer resort in the world.

"With cheap electricity, it would be perfectly feasible to attempt to modify the climate or abolish a good part of it altogether. Countless other uses to which electricity might be put readily occur to you or to any one who gives a little attention to the subject. It would almost revolutionize our daily life. We have only begun to realize what we can do with machinery provided we can have power so cheap that we can build expensive machinery and still have it more economical than human labor."

MANCHESTER CANAL LOSES MONEY.

In the First Six Months It Runs Half a Million Behind.

The first report of the famous ship canal at Manchester, built to make that city a commercial rival of Liverpool, is not quite satisfactory.

The total net revenue from tolls amounts to $40,000; total net revenue from all sources, $153,000; interest due on debentures, $250,000. There is, therefore, a deficit of much more than half a million to be provided for. The company has "unappropriated resources" amounting to $2,250,000, and can meet the interest due easily enough. These resources consist, however, of the balance of the last corporation loan and of the reserve fund, on both of which there are heavy calls for construction purposes and future half-yearly interest payments over and above the revenue.

The directors, nevertheless, have confidence in the future. They are at present engaged in a bitter controversy with Liverpool, which takes the form of rate cutting. Liverpool's hostility to the Manchester canal is unmitigated. They are at odds with the railways also, between which and the Manchester docks there is at present but a single connection. The directors, however, are far from despairing, and the shareholders do not seem to have raised a single complaint at this meeting, distant as the day of dividends must be.

The soul of the impecunious man
Is filled with a dose of the blues.
For he's trying to figure out how they will look
When he blackens his tan colored shoes.
—Brooklyn Eagle.

Your valuables will be safe in
Doane's Safe Deposit Vault,
LOCK BOXES
From $3.50 to $10.00 a year

Excelsior Meat Market,
203 LIBERTY STREET,
Sells genuine Jersey pork 12, 14c; sausage 12, 14c; leg spring lamb 14c; leg of mutton 11c; chicken, the very best, 16, 18c; best cuts of porterhouse 20c; prime ribs of beef 16c; pure leaf lard, own made, 12c. My own manufactured sausage is made from Jersey pork only. FRED ENDRESS, Prop.

BIG GAME IN AMERICA.

Two Hunters Kill a Nine Foot Lion in Southern New Mexico.

The recent killing by two hunters of a mountain lion measuring nine feet from tip to tip in the Pecos Valley, in southern New Mexico, affords an illustration of the powerful wild beasts that, inhabiting the forests and plains and mountain districts, are rarely seen by human eye. Such animals, with a natural avoidance of humanity, keep so well out of the way that, except for their depredation, only the practical hunter would suspect their presence about the ranches. The valley in which the beast was killed is a depression with precipitous sides where the river cuts through the open plain. There is rough ground with rocks and cliffs in places, but the only trees that could afford shelter to so large an animal are thinly strung out cottonwood groves along the river, and scattered clumps of scrub oak and pine upon the valley slopes. Yet there the lion had made his lair for a long time, the only indication of his existence to the ranchmen being his destruction of sheep and young stock to satisfy his sanguinary appetite.

Many men have hunted deer season after season in the Rocky Mountains, yet scarcely once have seen a bear at large, and never a mountain lion. The latter creature, with more than the shyness of his smaller Eastern relative, the panther, has less fierceness in the presence of man. A terror to deer, hares, and antelope, and destructive as it is of the ranchman's colts and calves and sheep, the mountain lion, when hunted down and cornered, rarely puts up even a show of fight against the hunter, but, after killing his dogs, devotes its whole energies to escape.

THAT MONKEY ANCESTOR.

Interesting Theories Advanced by the New York Times.

The theory that mankind is descended from the monkey tribe has never thoroughly satisfied those of us who wish to take a pride in our ancestry. Still, the theory has seemed in many ways so plausible that it has met with very general acceptance, and as a consequence, monkeys, instead of being, as they once were, the chief attraction of zoological gardens and travelling managories, are now shunned with as much care as we shun the rest of our poor relations.

An eminent Italian anthropologist, who has recently made a thorough study of the modern Anarchist, has come to the conclusion that man is not an improved monkey, but that the monkey is a degenerate man. This new theory fully explains all the facts which Darwin sought to explain by the hypothesis that man has been developed from the monkey, and it also saves our pride from the painful necessity of acknowledging the monkey as our ancestor. There can be no doubt that the new theory will meet with immediate and almost enthusiastic welcome, and even the old-fashioned New England deacon, who considers it blasphemy to suggest that this remote ancestor was an ape, will find no difficulty in accepting the theory that men who differ from him in opinion may at some future time degenerate until they become the very meanest sort of monkeys.

If we study the photographs of French, German and Italian Anarchists we cannot fail to be struck with their resemblance to baboons. It is true that this resemblance is moral rather than material. The Anarchist does not as yet possess the peculiar facial angle of the baboon, but his expression immediately reminds us of that undesirable animal. It was this fact that suggested to the Italian anthropologist the thought that monkeys have descended, through Anarchists from men who had imbruted themselves by accepting and practicing the doctrines of Anarchy.

TALLEYRAND AND ARNOLD.

The Great Frenchman Tells of Meeting the Traitor.

In the memoirs of Talleyrand, he speaks as follows of his meeting with Benedict Arnold:

Fortunately the danger we were running was noticed on shore, and induced some Falmouth's lightermen to brave the fury of the sea and come to our assistance. With their help we managed to reach the harbor. Whilst our ship—all the rigging of which was much damaged—was being repaired, a rather striking incident added an impression of a special kind to the many I was to experience in the course of this voyage. The innkeeper at whose place I had my meals, informed me that one of his lodgers was an American general. Thereupon I expressed a desire of seeing that gentleman, and, shortly after, I was introduced. After the mutual exchange of greetings, I put to him several questions concerning his country, but from the first, it seemed to me that my inquiries annoyed him. Having several times vainly endeavored to renew the conversation, which he always allowed to drop, I ventured to request from him some letters of introduction to his friends in America.

"No," he replied, after a few moments of silence, noticing my surprise, he added, "I am perhaps the only American who cannot give you letters for his own country—all the relations I had there are now broken—I must never return to the States."

He dared not tell me his name. It was General Arnold. I must confess that he excited my pity, for which political puritans will perhaps blame me; but I do not reproach myself, for I was a witness of his agony.

Dumas Made a Mistake.

It is not always wise for an author to express his opinions too freely about those who write criticisms upon his works. Alexander Dumas, we are told, has been getting into hot water by expressing his opinion of the dramatic critics of Paris. Some of them are waiting for the production of his next new piece, while some of the more fiery ones are impatient to tear him to pieces at once, and talk of drawing lots to determine which shall challenge him to mortal combat. Dumas had been interviewed for his opinion as to the influence of the critics on the success of a play, and expressed himself somewhat freely to the effect that they were without influence, and many of them dishonest. The critics are very sore about it.

How He Does It.

The case with which F. Marion Crawford turns out a new and readable novel every few months is one of the amazing phenomena of the contemporary fiction crop. It is explained on the ground that Mr. Crawford is a man of robust build and vigorous health, that he is possessed of sufficient wealth to keep him safe from financial worry, that he has travelled widely and has had great social opportunities, and finally that he loves his work.

HOAGLAND'S
Local Express.
Telephone 121.
Office 161 North Avenue.

VAN BUREN & TIMPSON,
Real Estate and Insurance
163 North ave., Opp. Station.
60 Cedar street, New York City.

SHY LITTLE MABEL.

Mabel is shy.
I asked her why?
(So coy she is with brows uplifted);
Where is the harm
In just one arm
When you the argument have sifted?
But Mabel is shy.

Ah, me! T was bliss;
I stole a kiss,
When scarce could I in truth believe her
She sighed: "Alack!
Please, take it back
For stolen goods I can't receive, sir."
Mabel was shy.
—Sunday World.

THEY RIDE TO SCHOOL.

Run in the Omnibuses, that are Accountable for Regular Attendance.

It is a very different thing going to school in New York City to-day from what it was even a few years ago. And what a vastly different thing it is from going to school up in the country, where the little red schoolhouse is always at least half a mile from any inhabited section.

Up there the children walk that half mile through fields of daisies in summer, mayhaps, and through fields of snow in winter.

In New York, in the upper districts, where the schools are further apart than they are in the more closely settled sections, the children ride to school. Not in their own carriages, but in omnibuses furnished by the city.

Rainy days have no effect upon the attendance whatever, for the stages stop at the children's houses to pick them up, and so the little ones are exposed to the elements for only a few moments. The continual attendance, too, unquestionably has a beneficial effect upon the progress made in the studies, as every teacher knows that a few absences are more detrimental than stupidity.

The system ought to be introduced in the country districts. It is practical, not expensive and unquestionably very beneficial. In the country, too, the stages can be hired much cheaper than in the city.

WONDERFUL HELEN KELLER.

The Little Girl Who Was Born Deaf, Dumb and Blind, Learned to Speak.

It is an interesting story that of Miss Helen A. Keller, who, born into the world deaf, dumb, and blind, and who has acquired a cultivation which would be remarkable in a girl her age who possessed every normal faculty. She is now thirteen years old, and by her own determination and application has learned to speak, an accomplishment which she acquired in a month after only eleven lessons. Her whole education has practically been acquired within the past six years and includes an elementary knowledge of natural history, cosmography, mythology, biography and English literature. She is an insatiable reader, and her memory is as remarkable as her power to assimilate what she learns by reading. The teacher under whom her studies were begun wrote of her two years ago:

"She is a phenomenal child, and in every sense a remarkable person. Her gifts are manifold. Her mind is as clear as her brain is fertile, while her heart flames with earnestness and glows with charity. She is the finest illustration of consecrated, unselfish, whole-souled devotion that childhood has ever offered to the vision of men or that of gods. She combines largeness of view with subtlety of mind, breadth with keenness, vigor with delicacy, knowledge with geniality, tact with common sense, reason with warmth, enthusiasm with self-control, noble aspirations, gentle manners, intense feelings, incessant thinking, native goodness, a passion for learning and self-improvement, a thirst for righteousness, and a hunger for holiness, all unite in placing her above ordinary mortals."

So far Miss Keller's education has been acquired in rather a desultory fashion, but now that she has been taught to speak and can understand the slow speech of others by placing her fingers lightly on their lips and throat, her parents have decided that her education and mental development should proceed on more regular lines.

ADVANTAGE OF A RACING MATE.

Flying Jib's Mile in 1:58 1-4 was Paced With Racing Help.

The mile in 1 58 1-4 paced by Flying Jib with a running mate on the kite track at Chilicothe derives its chief interest from the fact that it demonstrates what extreme speed is possible under certain favorable conditions. Hitched with a galloper to a skeleton wagon, the pacer was free to skim along up to his utmost limit, while the mate took the weight of the wagon and driver, and, moreover, supplied the incentive of racing company.

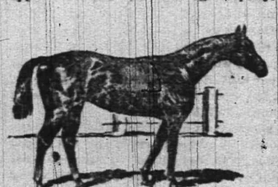

Light harness horsemen have always looked upon records made with the aid of a running mate with a certain amount of good-humored contempt, and for this reason only one previous effort—that of Ayres P. in 1889—has been made in eleven years to lower the record made at this way of going by Westmont at the old West Side Park in Chicago.

The question naturally arises, if Flying Jib, an unreliable performer, is thus enabled to cover a mile in such phenomenal time, what could Robert J. or Alix do under similar conditions?—N. Y. Herald.

Joseph E. Mosher,
Agent for
H. J. Hayden & Co.,
WAR CLAIMS ATTORNEYS, WASHINGTON, D.C
All claims put in our hands will receive prompt attention.
Call at the Crescent Cigar Store for fine cigars.

"Quality not quantity" my motto.
Pure Goods, Clean Goods, H. M. Goods
At Gardner's Bakery,
41 Somerset st.
7 8 1t

MARRIED BY THE MAYOR.

A New York Mayor Indulges Reminiscences of Loving Couples.

Ex-Mayor Ely of New York was interviewed the other day on the subject of the marriages he had performed. Here are the more interesting parts of the interview:

"Did you enjoy performing the ceremonies?"

"Yes, I enjoyed officiating at weddings when I saw that the couple were not elopers, or when the bride and groom fully appreciated what they were doing. As I was very particular that the couple should be accompanied with some relatives or friends, I was reasonably sure that it was proper that the two should be united. If the couple came alone, I refused to marry them, and told them they would have to go elsewhere."

"Do you recall any unhappy outcomes of your marriages?"

"I can only recall two. If any of the other 298 couples are sorry they took the awful step they have kept their unhappiness to themselves. I married the daughter of an old friend of mine to a young man of good standing. I afterward met the young man on the elevated road when he thanked me cordially for marrying him. A year later, at a reception I was introduced to the young lady who had been the bride. She had assumed her maiden name.

"Are you not the young lady at whose marriage I officiated a year ago?" I asked.

"Yes I am; and I will never forgive you for it," she replied.

"I was sorry for domestic infelicity, but I didn't want her to blame me for it. I remember one other incident which shows how simple-minded some people may be. I married a German couple. Neither the bride nor the groom could speak English, and I had to marry them by aid of an interpreter. The couple went away with beaming faces and dropped a thank offering in the poor box as they left. Three months later the couple returned with faces as long as they had been broad before. A woman who accompanied the couple and could speak English said that the bride and groom had concluded they could not live contentedly together and she wanted to know if I could not undo the marriage. The couple looked at me with appealing eyes and they evidently had no idea of the serious nature of their request. I told the English-speaking woman that I had no power to grant divorces, and if I had it would take too much of my time to investigate their case. The trio went away looking very disappointed."

"Who performed the most notable wedding?"

"I guess Mayor Hewitt can claim distinction in that regard. He married the widow of Louis Hamersley to the Duke of Marlborough. Mayor Wickham married the grand daughter of Mayor Stephen Allen to a young man with whom she had eloped. I had several distinguished marriages. I married the nephew of a Roman Cardinal to an American girl, and I also married the widow of Robert Pearsall to Count Ressi of Florence, Italy. Mrs. Pearsall was well know in New York society. She was the sister-in-law of Thomas Pearsall. Her wedding with Count Ressi has been a happy one."

"Do you recall any amusing incidents?"

"Of course there must be a humorous side to so many weddings. I remember a very respectable looking bride and groom who came from Detroit. They said they came from Michigan, solely to be married by me, and I asked the bride why she and her groom went to all the unnecessary expense.

"Oh, we wanted to be married by an old bachelor Mayor," answered the bride.

"When I married Mrs. Pearsall and Count Ressi the Count asked me to be sure and visit him if ever I happened to be in Italy. Four years ago I went abroad. I thought of the Count's invitation and visited him in Florence. I found the Count and Countess in a happy home. They entertained me delightfully."

Mr. Ely, when Mayor, insisted that couples comparatively well known when married by him, should publish notices of their weddings. As the city does not provide for the printing of advertisements of civil weddings, Mayor Ely inserted notices at his own expense when he saw something suspicious about one of his marriages.

Vanity

is a virtuous vice. The world is better for it. It makes men ambitious—and it makes women careful of their personal appearance. It doesn't take much money to keep well-dressed now-a-days. Cleaning or dyeing makes it possible to use soiled or faded garments. And there's where our ax comes in. We are in the Cleaning and Dyeing business. Our cleaner is ready, and our dyer has his fall shades mixed.

Ask for our little booklet "Re-Freshing Thoughts." It tells about cleaning men's clothing.

HILLIER & Co.,
175 North ave.

H. A. STILES,
of Loech, Stiles & Co., the Philadelphia Eye Specialists, formerly with
QUEEN & CO.
—OF—
PHILADELPHIA
SEND THEIR
EYE SPECIALIST
TO PLAINFIELD
Every Thursday.
He will be found at
No. 107 East Front Street,
Dunham's Real Estate Office
From 10 a. m. to 5 p. m.

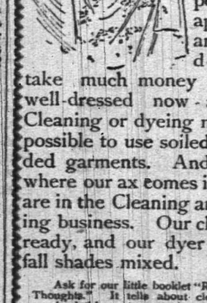

W. L. DOUGLAS $3 SHOE IS THE BEST. NO SQUEAKING.
$5. CORDOVAN, FRENCH & ENAMELLED CALF.
$4. $3.50 FINE CALF & KANGAROO
$3.50 POLICE, 3 SOLES.
$2.50 $2. WORKINGMENS EXTRA FINE.
$2. $1.75 BOYS' SCHOOL SHOES.
LADIES.
$3. $2.50 $2. $1.75
BEST DONGOLA.
SEND FOR CATALOGUE.
W. L. DOUGLAS,
BROCKTON, MASS.
You can save money by purchasing W. L. Douglas Shoes,
Because, we are the largest manufacturers of advertised shoes in the world, and guarantee the value by stamping the name and price on the bottom, which protects you against high prices and the middleman's profits. Our shoes equal custom work in style, easy fitting and wearing qualities. We have them sold everywhere at lower prices for the value given than any other make. Take no substitute. If your dealer cannot supply you, we can. Sold by
A. WILLETT,
7 25m-eod

A LADY'S TOILET
Is not complete without an ideal
COMPLEXION POWDER.
POZZONI'S
Combines every element of beauty and purity. It is beautifying, soothing, healing, healthful, and harmless, and when rightly used is invisible. A most delicate and desirable protection to the face in this climate.
Insist upon having the genuine.
IT IS FOR SALE EVERYWHERE.

700 MILE Sea Trips
By the beautiful New Steamships of the
Old Dominion Line
TO
Old Point Comfort or Virginia Beach and ret.
Hygeia Hotel, Princess Anne Hotel.
Most delightful resorts on the Atlantic coast for an
AUTUMN OUTING.
May be made for
$16 Old Point Comfort, $16.00 Virginia Beach.....$17.00 A day and a quarter at either $17
hotel, including every expense of meals and berths en route and a day and a quarter's board at either hotel.
This trip is an ideal one, as the course skirts the coast, with little likelihood of seasickness, and passes in review many watering places and points of interest.
Through tickets to all points. For printed matter and full particulars address
Old Dominion S. S. Co.
Pier 26, N. R., New York.
W. L. Guillaudeu, Traffic Man. 7 25 3m-c

NOTICE

OF THE

MEETINGS

OF THE

Boards of Registry and Election

in and for the County of Union.

In accordance with a supplement to the act entitled "A further Supplement to an act entitled "An act to regulate elections" approved April 18, 1876" which Supplemental act was approved May 28, 1890. And which Supplement was approved March 23, 1891.

Notice is hereby given that the Boards of Registry and Election in and for each and every election district or voting precinct in the County of Union, will meet on

Tuesday, Oct. 16, 1894,

at the places in their respective election districts, where the next election will be held, at ten o'clock in the morning, and continue in session until nine o'clock in the evening, but may take a recess from one to two o'clock during said time, for the purpose of making a registration of all persons in their respective election districts, entitled to the right of suffrage therein, at the next election.

And that the said Boards of Registry and Election shall also meet on

Tuesday, Oct. 30, 1894

at the place of their former meeting at the hour of one o'clock in the afternoon, and remain in session until nine o'clock in the evening, for the purpose of revising and correcting the original registers, in and for their respective election districts.

Wm. M. Oliver,
Clerk of the County of Union.
Dated Sept. 24, 1894.
9 27-10 2 6 9 13 16 20 23 27 29

NOTICE. September 18, 1894.

Estate of Catharine K. Vail, deceased.

Pursuant to the order of George T. Parrot, Surrogate of the county of Union, this day made, on the application of the undersigned, executor of said deceased, notice is hereby given to the creditors of said deceased to exhibit to the subscriber under oath or affirmation their claims and demands against the estate of said deceased within nine months from this date, or they will be forever barred from prosecuting or recovering the same against the subscriber.

WILLIAM H. SHOTWELL, Executor.
9 22 10-oaw

W. L. DOUGLAS $3 SHOE IS THE BEST. NO SQUEAKING.
$5. CORDOVAN, FRENCH & ENAMELLED CALF.
$4. $3.50 FINE CALF & KANGAROO
$3.50 POLICE, 3 SOLES.
$2.50 $2. WORKINGMENS EXTRA FINE.
$2. $1.75 BOYS' SCHOOL SHOES.
LADIES.
$3. $2.50 $2. $1.75
BEST DONGOLA.
SEND FOR CATALOGUE.
W. L. DOUGLAS,
BROCKTON, MASS.
You can save money by purchasing W. L. Douglas Shoes,
Because, we are the largest manufacturers of advertised shoes in the world, and guarantee the value by stamping the name and price on the bottom, which protects you against high prices and the middleman's profits. Our shoes equal custom work in style, easy fitting and wearing qualities. We have them sold everywhere at lower prices for the value given than any other make. Take no substitute. If your dealer cannot supply you, we can. Sold by
A. WILLETT,
7 25m-eod

NOTICE OF MEETINGS

OF THE BOARD OF

REGISTRY and ELECTION

OF THE

CITY OF PLAINFIELD.

In accordance with a supplement to "An Act to Regulate Elections", approved March 25, 1891, notice is hereby given that the several Boards of Registry and Election of the City of Plainfield will meet at the various polling places in the said city on

Tuesday, the 16th Day of October,

1894, at ten o'clock in the morning, and continue in session (recess from one to two o'clock) until nine o'clock in the evening, for the purpose of making such registration of voters and that the said Boards of Registry and Election shall also meet on

Tuesday, the 30th Day of October,

1894, at the place of the former meeting, at one o'clock in the afternoon, and remain in session until nine o'clock in the evening (except that they may take a recess as aforesaid) for the purpose of revising and correcting the original registers.

The places of meeting to be as follows:

First Ward, First District—At the real-estate office of H. G. Adams, 197 North Avenue.

First Ward, Second District—At the office of Chase's Machine Works, 655 North Avenue.

Second Ward, First District—At Vincent W. Nash's office, 311 Park Avenue.

Second Ward, Second District—At Fred Handt's coal office, 929 South Avenue.

Third Ward—114 West Sixth Street.

Fourth Ward, First District—At 114 West Second Street.

Fourth Ward, Second District—No. 207 Grant Avenue.

JAMES T. MACMURRAY,
City Clerk.
Dated City Clerk's Office, October 8, 1894. 10 6—5wcow

ADMINISTRATOR'S SALE.

By virtue of an order of the Orphans' Court of the County of Union, bearing date September 12, A. D. 1894, the subscriber, administrator of Theodore J. Gillies, deceased, will expose for sale at public vendue, on the premises, on Thursday, the eighth day of November next, at the hour of two o'clock in the afternoon of said day, all that tract or parcel of land and premises hereinafter particularly described, situate, lying and being in the City of Plainfield, County of Union and State of New Jersey:

Beginning as a corner of A. D. Titsworth's lot in the middle of Mechanic street (now Madison avenue), thence along the line of his lot northeast one chain and twenty-two links to a corner of Moses P. Deming's land; thence along his line northeast forty-nine feet to the corner of another lot of Elston Marsh; thence along the line of his other land southwest one chain and twenty-two links to a corner in the middle of Mechanic street; thence along the middle of Mechanic street southeast forty-nine feet to the place of beginning. Containing about nine one-hundredths of an acre of land. Said premises were conveyed to said Theodore J. Gillies by deed of William C. Ayers and wife, dated March 31, 1869, recorded in Book 35 of Deeds for said county, on pages 295, etc., subject to the same exception, reservation and grant as to a lane or drift way as set forth in said deed, as by reference thereto will appear.

Dated October 4, 1894.
EDWARD R. RYDER,
Nelson Runyon, Proctor. Administrator.
10 8 5-oaw

EDUCATIONAL.

Mme. Menzeli's School for Dancing,
PARK AVENUE HALL.
All the latest dances; waltz a specialty.
For particulars address 339 Park avenue.
10 16 tf

DODWORTH'S
CLASS for DANCING
AT THE
Seminary, Plainfield,
WILL COMMENCE
Wednesday, October 31.
For terms and particulars, inquire of Miss E. E. Kenyon, at the Seminary.
10 2 2m-c

Miss Scribner and Miss Newton's SCHOOL FOR GIRLS and KINDERGARTEN,
303 LaGrande avenue,
RE-OPENED SEPT. 17, 1894.
For particulars address the principals.
8 14 3m

Afternoon Class for Young Ladies
Three times per week. Higher English Branches, French and Music. For terms apply MISS FAWCETT,
25 Washington ave.

PLAINFIELD SEMINARY
re-opened
September 18.
27th Year.
MISS E. E. KENYON,
8 8 3m Principal.

ROCKVIEW HOME & DAY SCHOOL.
Re-Opened September 10, '94
Kindergarten, primary and intermediate departments,
Misses Peck, Principals.
Miss Edith Bond,
Kindergartner. For particulars address 317 East Front street.

Miss Clara S. Hellwig,
426 EAST SECOND STREET,
Graduate of the St. Peter a. Paul College, Moscow, Russia, recipient of the gold medal, the highest honor awarded for studies by the Empress of Russia, will resume her private lessons and classes in French, German, Russian, Latin, English Branches, Drawing and Painting Sept. 15. 9 4 2m-eod

Miss Fawcett's School,
25 Washington Ave.
Department for boys to the age of 12.
" girls and kindergarten.
Girls prepared for college.
Re-opened September 13.

PROF. A. R. WALSH'S Dancing Classes and Delsarte
at the
OLYMPIA,
416 Sycamore street, between 4th and 5th.
TUESDAY EVENINGS.
Terms $2 per month
CLASSES—Misses and Masters Tuesday afternoons at 4; ladies and gentlemen Tuesday evenings at 8. N. B.—Prof. Walsh of New York teaches the system of the American Society of Professors of the art of dancing only. Trial solicited. 9 29 m

Tel. 29B Established 1878.
ADDIS & SON,
PLUMBING AND HOT WATER HEATING.
Have your plumbing system tested with the Smoke process under pressure, preparatory for the sewerage system.
Opp Roberts's Livery. 132 North Ave

Finest Elgin Creamery Butter 25c. lb
Finest Dairy Butter.....22c. lb
V. L. FRAZEE,
151 West Front St.

J. C. POPE & CO.,
Insurance Agents,
NO. 6 EAST FRONT STREET,
Plainfield, N.J.

Public Benefactors

ARE WE.

Why do we claim that title? Well, we will tell you. We give you more for your dollar than any other house in the city, and give you better goods.

DRESS GOODS BARGAINS

We made things hum in our Dress Goods Department this week. We will continue to do so by selling at such low prices. We are positive to suit you when all others fail. Only a few pieces of that Dress Flannel left that we are selling at 10c. 8 yds flannel, 5 skirt lining, 1⅓ waist lining all for $1.19.

OUTING FLANNEL.

1,750 yards of 12½ Outing Flannel for 9c. Just think of it and then ask youself if we are not the originators of low prices.

COATS.

The tailors' strike in New York City has not affected the making of our stock. We are receiving new styles every day. Call and look at our large and stylish line.

MILLINERY

In about 5 days we will have the handsomest Millinery Department in the city and to make room for new goods we offer you bargains in Trimmed and Untrimmed Hats.

Trimmed sailors in all shades 49c.....worth 75c
Trimmed Alpines in all shades 45c.....worth 69c
Fur felt hats in all shades 49c.....worth 80c

We offer you special inducements in Children's Trimmed and Untrimmed Hats.

Watch for advertisement in Tuesday's paper.

BOEHM'S, 113 West Front Street.

(Cut out and save this card.)
SEE OUR NEW LAMP "THE MILLER"
THERE IS NO LAMP LIKE IT. ALL NEW AND PERFECT.

Absolutely safe, easily lighted, no trouble to rewick, by turning a screw the wick is controlled perfectly (our patent), the light neither smokes or breaks chimneys. Our assortment IS COMPLETE, all sizes and styles.
Buy Beautiful "MILLER" Lamps for Gifts.
Established 1844; we are the largest makers of lamps in the U. S. Our new combination cooking and heating oil stove, "The Miller," is a great convenience.
We also make a line of beautiful onyx top tables.
EDWARD MILLER & CO., 10 and 12 COLLEGE PL., between Park Pl. and Barclay St., New York.
Nearest Elevated road Stations: 6th Ave., Park Place; 9th Ave., Barclay St. Walk one block.
If dealers will supply genuine "Miller" Lamps, buy from them; if not, come to us.

PUTNAM & DE GRAW,
210 West Front Street.
Gent's All-Linen 4-Ply Collars,
9c each, 3 for 25c.
Gent's All-Linen 4-Ply Cuffs,
9c pair, 3 pair for 25c.

$500 in Gold Given Away!
Amos H. Van Horn, L't'd,
73 Market st., near Plane st., Newark, N. J.
In order to do better by purchasers than any other dealers in our line, we will give $5 gold to every purchaser of $50 worth of goods, and $10 in gold to every purchaser of $100 worth of goods.
CARPETS—500 rolls just received, consisting of Axminsters, Wiltons, Moquettes, Velvets, Body and Tapestry Brussels, 2 and 3-ply Ingrains, all this Fall's patterns, from 10 to 20 cents per yard less in price than any other house.
BEDROOM SUITS—Two carloads just received by the D., L. and W. railroad, consisting of birch, maple and antique oak, of this Fall's designs, from the Hall & Lyon manufactory, which we are selling at prices from $5 to $10 below any of our competitors.
PARLOR SUITS—Having bought out two parlor suit manufacturers we can sell parlor suits at half prices and then make a good profit. Parlor Suits in coverings of Brocatelle, Silk Tapestry, Plush, Rug and Satin.
PORTLAND RANGES—These are the Ranges we have been selling for 6 years, and over 6,000 now in use; and have stood the test of the courts and decided in our favor. Warranted a good baker or money refunded, and best of all, the only place they can be purchased is at our establishment. Easy terms.
Goods delivered free of charge to any part of the State.
STORING FURNITURE—Do not forget that we have the largest, finest and cleanest storage building in the city at 88 Bank street, and the rates are the lowest. Furniture moved with vans at low rates in city or country. Telephone 580.
AMOS H. VAN HORN, Limited,
73 Market Street, nearest Plane street. Newark, N. J.

The New Fall Style Derby Hats,
In all grades, from $1 up to the best. Place to buy is
U. B. CRANE'S,
Hats, Shirts and Trunks, 120 West Front Street.

FULPER'S PRICE LIST.

Granulated sugar	4½c	TWENTY-FIVE CENT LIST.	
25 pounds Pillsbury flour	61c	3,600 matches	25c
25 " Pearl flour	59c	2 pounds full cream cheese	25c
25 " Magnolia or Lily flour	45c	5 boxes sardines, in oil	25c
25 " best family flour	36c	6 pounds jelly, all flavors	25c
Extra fat mackerel, each	8c	3 " lard	25c
Best new can corn or peas	10c	3 papers of macaroni	25c
Canned salmon	10c	6 pound paper buckwheat	25c
		5 bottles extract, lemon and vanilla	25c
		5 pounds soda crackers	25c
		4 " oyster crackers	25c
		2 " fruit crackers	25c
		5 " ginger snaps	25c
		One-half gallon new syrup, including handsome jug, all for	25c
		1 gallon pure sweet cider, including handsome jug, for	25c

Big reduction in teas and coffees.
Best 70c tea, all kinds, for.....45c
Best 60c " ".....35c
3 pounds good tea, all kinds.....50c
Fresh roasted Java and Mocha coffee....33c
Or 3 pounds.....95c
2 pounds extra combination.....50c

at FULPER'S, 207 W. FRONT STREET
For today only we will sell a choice variety of apples at 28c per basket; regular price 50c.

Novelties in Cut Glass, Fancy Pottery, Bric-a-Brac, AT GAVETT'S.

1894 TAXES
Notice is hereby given to the tax-payers of the City of Plainfield, that the taxes assessed in said city for the year 1894 are now due and payable, and that if the said taxes are not paid by the
20th Day of December Next,
the names of the defaulters, with their respective taxes, will be returned to the City Judge for prosecution.
The Commissioners of Appeal
in cases of taxation, will meet in the Council Chamber on the
FOURTH TUESDAY IN NOVEMBER,
next, the 28th, and sit from 2 p. m. until 5 p. m., or longer if found necessary, to dispose of all cases submitted to them for consideration. JOHN JOHNSON,
Collector of Taxes.
Dated Plainfield, N. J., Oct. 1, 1894. 10 17 td

CUT ROSES, CARNATIONS AND VIOLETS
Flowers furnished for weddings, funerals, etc., in bunches, bouquets or design.
MILES,
Somerset st., Johnston's drive, terminus of electric railroad. 9 17 tf

NEUMAN BROS.,
THE POPULAR WATCHUNG AVENUE GROCERS,
are receiving weekly a large supply of selected Apples—the noted varieties, Rhode Island Greenings, the famous Snow Apple, Bell Flowers, Northern Spies, King's Baldwins, Famous Pippins and other varieties; a complete line of Fancy Groceries; our own brand of maple syrup, the finest quality.
NEUMAN BROS.

EAGER FOR NEWS, THE PRESS FOR CHOICE.

THE DAILY PRESS.

INSERTS FOR TRADE, PRESS ADS WILL AID.

ESTABLISHED MAY 10, 1887. PLAINFIELD, N. J., TUESDAY, OCTOBER 23, 1894 TWO CENTS A COPY. $5 A YEAR

700 MILE Sea Trips

By the beautiful New Steamships of the

Old Dominion Line

TO

Old Point Comfort or Virginia Beach and ret.
Hygeia Hotel. *Princess Anne Hotel.*

Most delightful resorts on the Atlantic coast for an

AUTUMN OUTING.

May be made for

$16 Old Point Comfort, $16.00 Virginia Beach.....$17.00 $17

A day and a quarter at either hotel, including every expense of meals and berths en route and a day and a quarter's board at either hotel.

This trip is an ideal one, as the course skirts the coast, with little likelihood of seasickness, and passes in review many watering places and points of interest.

Through tickets to all points. For printed matter and full particulars address

Old Dominion S. S. Co.

Pier 26, N. R., New York.
W. L. Guillaudeu, Traffic Man. 7 25 3m-c

NOTICE

OF THE

MEETINGS

OF THE

Boards of Registry and Election

in and for the County of Union.

In accordance with a supplement to the act entitled "A further Supplement to an act entitled "An act to regulate elections" approved April 18, 1876" which Supplemental act was approved May 28, 1890. And which Supplement was approved March 23, 1891.

Notice is hereby given that the Boards of Registry and Election in and for each and every election district or voting precinct in the County of Union, will meet on

Tuesday, Oct. 16, 1894,

at the places in their respective election districts, where the next election will be held, at ten o'clock in the morning, and continue in session until nine o'clock in the evening, but may take a recess from one to two o'clock during said time, for the purpose of making a registration of all persons in their respective election districts, entitled to the right of suffrage therein, at the next election.

And that the said Boards of Registry and Election shall also meet on

Tuesday, Oct. 30, 1894

at the place of their former meeting at the hour of one o'clock in the afternoon, and remain in session until nine o'clock in the evening, for the purpose of revising and correcting the original registers, in and for their respective election districts.

Wm. M. Oliver,

Clerk of the County of Union.
Dated Sept. 24, 1894.
9 27-10 2 6 9 13 16 20 23 27 29

Vanity

is a virtuous vice. The world is better for it. It makes men ambitious — and it makes women careful of their personal appearance. It doesn't take much money to keep well-dressed now-a-days. Cleaning or dyeing makes it possible to use soiled or faded garments. And there's where our ax comes in. We are in the Cleaning and Dyeing business. Our cleaner is ready, and our dyer has his fall shades mixed.

Ask for our little booklet "Re-Freshing Thoughts." It tells about cleaning men's clothing.

HILLIER & Co.,

175 North ave.

EDUCATIONAL.

Mme. Menzeli's School for Dancing,

PARK AVENUE HALL.

All the latest dances; waltz a specialty.
For particulars address 339 Park avenue.
10 26 tf

DODWORTH'S CLASS for DANCING

AT THE

Seminary, Plainfield,

WILL COMMENCE

Wednesday, October 31.

For terms and particulars, inquire of Miss E. E. Kenyon, at the Seminary.
10 2 2m-c

Miss Scribner and Miss Newton's SCHOOL FOR GIRLS and KINDERGARTEN,

303 LaGrande avenue,

RE-OPENED SEPT. 17, 1894.

For particulars address the principals.
9 14 2m

Afternoon Class for Young Ladies

Three times per week. Higher English Branches, French and Music. For terms apply MISS FAWCETT.
25 Washington ave.

PLAINFIELD SEMINARY

re-opened

September 13.

27th Year

MISS E. E. KENYON, Principal.

8 8 3m

ROCKVIEW HOME & DAY SCHOOL

Re-Opened September 10, '94

Kindergarten, primary and intermediate departments.

Misses Peck, Principals.
Miss Edith Bond,
Kindergartner. For particulars address 317 East Front street.

PROF. A. R. WALSH'S Dancing Classes and Delsarte

at the

OLYMPIA,

416 Sycamore street, between 4th and 5th,

TUESDAY EVENINGS,

Terms $2 per month

CLASSES—Misses and Masters Tuesday afternoons at 4; ladies and gentlemen Tuesday evenings at 8. N. B.—Prof. Walsh of New York teaches the system of the American Society of Professors of the art of dancing only. Trial solicited. 9 29 m

ANNOUNCEMENT!

Mr. Joseph B. White

derives to announce that under the patronage of

The Park Club

of North Plainfield, N. J., he will resume his Dancing Classes on

THURSDAY, NOVEMBER 1.

Former patrons and others, desiring to enter, should address the Club's Committee on Dancing, at the Club House, or Mr. White, East Orange, N. J. 10 18 6-t t s

HOAGLAND'S

Local Express.

Telephone 121.

Office 161 North Avenue.

VAN BUREN & TIMPSON,

Real Estate and Insurance

163 North ave., Opp. Station;

60 Cedar street, New York City.

Joseph E. Mosher,

Agent for

H. J. Hayden & Co.,

WAR CLAIMS ATTORNEYS, WASHINGTON, D.C

All claims put in our hands will receive prompt attention.

Call at the Crescent Cigar Store, for fine cigars

"Quality not quantity" my motto.

Pure Goods, Clean Goods, H. M. Goods

At Gardner's Bakery,

41 Somerset st.

7 6 t

Your valuables will be safe in

Doane's Safe Deposit Vault.

LOCK BOXES

From $2.50 to $10.00 a year.

H. A. STILES,

of Leech, Stiles & Co., the Philadelphia Eye Specialists, formerly with

QUEEN & CO.

PHILADELPHIA,

SEND THEIR

EYE SPECIALIST

TO PLAINFIELD

Every Thursday.

He will be found at

No. 107 East Front Street,

Dunham's Real Estate Office

From 10 a. m. to 5 p. m.

Corporation Notice.

Notice is hereby given that the following Ordinance has been introduced before the Common Council, read the second time and ordered engrossed preparatory to its third reading, and that it is the intention of the Council to adopt the same.

JAMES T. MACMURRAY, City Clerk.
Plainfield, N. J., October 15, 1894.

AN ORDINANCE

concerning the Construction, Maintenance and Repair of Sidewalks.

The Inhabitants of the City of Plainfield by their Common Council do enact as follows:

Section 1. That all sidewalks shall have a width not less than one-fifth of the entire width of the street and all sidewalks hereafter laid shall be raised, from the curbstone line to the side of the street adjoining, in the proportion of five inches in ten feet, unless otherwise specially directed by resolution of the Common Council, provided that this section shall not apply to sidewalks whose width has previously been established by ordinance.

Sec. 2. That all sidewalks in said city shall be well and sufficiently repaired and maintained at the expense of the abutting land owners, so as to be even on the surface and so laid and constructed as freely to shed water and for the width of at least four feet free from turf, grass, weeds, stubble and other foreign substances.

Sec. 3. That within that portion of said city described as follows, viz:—beginning with the intersection of the northeasterly side line of Norwood avenue with Green brook and running thence along said northeasterly side line of Norwood avenue continuing along northeasterly side line of Richmond street to its intersection with the centre line of Watchung avenue; thence in a straight line to the intersection of the easterly side line of Ninth street with the southerly line of Third place produced; thence along said easterly side line of Ninth street and the same line produced to its intersection with the southwesterly side line of Plainfield avenue; thence with the southwesterly side line of Plainfield avenue northwesterly to Green brook and thence along Green brook to the point or place of beginning; also on both sides of Watchung avenue from Richmond street to Woodland avenue; both sides of West Front street from Plainfield avenue to Grant avenue; and both sides of East Front street from Spring street to Farragut road; both sides of Central avenue from Ninth street to Randolph road; in all cases in which sidewalks are not already constructed of blue stone flagging, sidewalks shall be constructed at the expense of the abutting land owners, and unless otherwise specially permitted by resolution of the Common Council, shall be composed of blue stone flagging, smooth and even on the surface, and properly laid in one course under the direction of and on such lines as shall be given by the Street Commissioner, and the flags shall not be less than four feet long and not less than two feet wide and not less than one and one-half inches thick in the thinnest part. And within that portion of the City of Plainfield described in this section, in all cases in which sidewalks are not already curbed with stone, cement, concrete, hard and durable substance, said sidewalks shall, when ordered by resolution of the Common Council, be curbed at the expense of the abutting land owners, and unless otherwise specially permitted by resolution of the Common Council shall be curbed with blue stone or ironolithic, not less than four inches thick in the thinnest part and sixteen inches in depth, smooth and even on the surface and laid in one course under the direction of and on such lines as shall be given by the Street Commissioner. That all return curbs shall have a radius of six feet, no piece to be less than three feet two inches in length.

Sec. 4. That within that portion of the said city not embraced within the foregoing limits described in Section 3, in all cases in which sidewalks are now or hereafter connected in the manner hereinafter provided in this section, sidewalks shall be constructed at the expense of the abutting land owners, when ordered by resolution of the Common Council, and unless otherwise specially permitted by resolution of the Common Council, said sidewalks shall be composed of bluestone flagging as described in Section 3, or crushed stone not less than six inches deep, thoroughly rolled and compacted, or cement not less than one-half inch in thickness, laid on at least four inches of concrete, said bluestone flagging, crushed stone or cement and concrete to be made smooth and even on the surface and laid in one course under the direction of and on such lines as shall be given by the Street Commissioner, and said sidewalks to be so laid for the width of not less than four feet, and in case bluestone flagging is used, the flags to be not less than two feet in width and not less than one and one-half inches thick in the thinnest part.

Sec. 5. It is hereby made the duty of the owners of land abutting on the sidewalks of said city to comply with the preceding sections of this ordinance under the direction and supervision of the Street Commissioner. The Street Commissioner is hereby authorized to serve notices in writing upon the owners or occupants of said lands requiring the necessary specified work to said sidewalks to be done by said owners or occupants within a period of thirty days from the date of service of such notice, and shall file with the City Clerk a list of the names of parties on which notices have been served. If any of said lands are unoccupied and the owner cannot be found within the city, the said notice shall be mailed, postage prepaid, to his or her postoffice address if the same can be ascertained; in case such owner is a non-resident of the city and his or her postoffice address cannot be ascertained, then such notice may be inserted for four weeks, once a week, in the official newspapers of the city.

Sec. 6. That in case the owner or occupant of such lands shall not comply with the requirements of the notice specified in the preceding section, said Street Commissioner shall file in the office of the City Clerk due proof of the service or publication of the aforesaid notice and thereupon the Common Council may by resolution order the required work to be done and paid for, and proceedings to be taken to perfect a lien for the costs thereof and to enforce payment of the same pursuant to the statute in such cases made and provided.

Sec. 7. That Sections 1, 2, 3, 4, of an ordinance entitled "An Ordinance Relating to Streets and Sidewalks and Encroachments Thereon", and the ordinance entitled, "An Ordinance Concerning the Construction, Maintenance and Repair of Sidewalks", and the amendment of said last named ordinance approved August 4th, 1890, be and the same are hereby repealed.

Sec. 8. That all ordinances and parts of ordinances which were repealed or abrogated by any ordinance hereby repealed, shall continue to be so repealed and shall be deemed abrogated.

RECEIVER'S NOTICE.

Henry B. Newhall, receiver of the Henry B. Newhall Company, by direction of the Chancellor of the State of New Jersey, hereby gives notice to the creditors of the said Henry B. Newhall Company, to present to the undersigned, receiver, and prove before him under oath or affirmation or otherwise, as the said receiver shall direct, to the satisfaction of the said receiver, their several claims and demands against the said Henry B. Newhall Company, within two months from the fourth day of September, 1894, or they will be excluded from the benefit of such dividends as may thereafter be made and declared by the Chancellor upon the proceeds of the effects of said Henry B. Newhall Company.

Plainfield, New Jersey, Sept. 4, 1894.
HENRY B. NEWHALL, Receiver.
9 12 6-osw

Notice of Order to Limit Creditors.

Somerset County Surrogate's Office.

Estate of William M. Rider, deceased.

Notice is hereby given that on the fifteenth day of August, A. D., 1894, on the application of the undersigned, Administrator of William M. Ryder, deceased; an order was made by the Surrogate requiring the creditors of William M. Rider, deceased to bring in their claims, demands andclaims against the said decedent, under oath or affirmation, and present the same to the subscriber within nine months from the date of said order, and in default thereof any such creditor should be forever barred of his or her action thereof against the subscriber.

JAMES H. SUMMER, Jr., Administrator.
9 21 10

Notice of Order to Limit Creditors.

Somerset County Surrogate's Office.

Estate of Louisa Gruber, deceased.

Notice is hereby given that on the first day of October, A. D. 1894, on the application of the undersigned, as executor of Louisa Gruber, deceased, an order was made by the Surrogate requiring the creditors of Louisa Gruber, deceased, to bring in their claims, demands and claims against the said decedent, under oath or affirmation, and present the same to the subscriber within nine months from the date of said order, and in default thereof any such creditor should be forever barred of his or her action thereof against the subscriber.

JACOB VOEKEL, Executor.
10 2 7-osw

EDWIN B. MAYNARD

Male Cutting and Shampooing.

Tonsorial Parlor, 324 Park ave., Plainfield, N. J.

Ladies shampooing and children's hair cutting a specialty. 10 21 1

SHE IS CLARK'S WIFE

End of a Noted Case in New Jersey.

Demurrer of the Wife on the Witness Stand Declared To Be Honest While the Testimony of the Husband Shocked the Credulity of the Court.

Newark, N. J., Oct. 23.—Vice-Chancellor Van Fleet rendered a decision in the case of Lucy Harr Clark, of Lebanon, against John Ramsay Clark, of New York and Lebanon, which now places on record a marriage between these two persons, which the former sought to prove, and the latter to disprove. Alimony, in the sum of $240 per annum, to be paid quarterly, in advance, in sums of $85 each, is granted the plaintiff. To insure these payments Clark has been ordered to file bonds. The case, when heard in the chancery chambers in this city, created a profound sensation, and the testimony given on the first day attracted scores of listeners at succeeding hearings.

Clark's father lived in Lebanon. His housekeeper was Lucy Harr. When the senior Clark died, the son often went to Lebanon, where he meet Miss Harr. According to her story, he made love to her, and she agreed to a marriage with him. The ceremony was postponed many times by Clark, who was loath to marry Lucy, as he was a widower and had two handsome, domineering daughters, one of whom was married, and who would have made Clark's life a burden had he brought the housekeeper home as a wife and stepmother. This is according to Clark's testimony.

Lucy claimed that she succeeded in inducing Clark to take her to New York, where they were married. Then, anxious to have her marriage made public, Lucy sought to have Clark announce it, but he refused to do so. He likewise refused to support her or take her to his home in New York. Then Lucy began suit in chancery for support or alimony ostentatiously, but really to prove her marriage. She could not remember where in New York she had been married, as she said she had been driven to a minister's private house in a carriage. But she knew the date and, although Clark denied the marriage, other admissions made by him resulted in the order just granted by the vice-chancellor.

In his decision, which fixes the costs upon the defendant, the vice-chancellor says he recognizes the validity of the marriage. He further says that when on the stand Lucy Harr Clark's demeanor was honest. In the case of Clark, he often gave evasive answers. Some of them were so improbable as to shock the credulity of the court.

BIG TROLLEY SCHEME.

Progress of the New York and Philadelphia Electric System.

Philadelphia, Oct. 23.—Another electric railway system is knocking for entrance into Camden and when the city council meets on Thursday night a formal application will be made for the appointment of a committee to confer with the officials of the company with a view of laying out a route. The new system is the New York and Philadelphia Traction company, which is to erect an electric line all the way from New York to this city, with lines running down from Trenton on both sides of the Delaware, through the groups of towns which dot the banks of that big waterway. The company is an outgrowth of the Consolidated Traction company, which is already in possession of trolley lines aggregating 100 miles in successful operation in the northern part of New Jersey. The contemplated extension on to Camden will make one of the most gigantic trolley systems extant. The right of way for nearly all the roads has been secured, franchises are being obtained through the different cities and towns and construction is about to begin. The system crosses and intersects all the principal steam roads of the state. Some of the foremost men in the state are connected with the enterprise and it has ample financial backing.

Boston Finances Mixed.

Boston, Oct. 23.—Affairs in the offices of the various heads of departments at city hall are in a decidedly uncertain state to-day in consequence of a report that, as a result of an investigation of accounts, the mayor is to make numerous changes in the business methods of the departments, and possibly put new men in charge. It is authoritatively stated that it has been found that in several departments appropriations have been exceeded, and there are numerous unpaid bills with no money forthcoming to meet them. It is said that the commissioners of public institutions have gone beyond their limit to the extent of $52,000. In contracting for a building recently the board expended the entire appropriation on the building itself, and, it is stated, forgot to include the cost of the land.

Judges Accused of Violating Laws.

Paterson, N. J., Oct. 23.—Game and Fish Warden Charles A. Shriner swore out warrants for the arrest of Judge Jonathan Dixon, of the supreme court and the Bergen and Passaic county circuit and court of errors and appeals; James Inglis, judge of the Passaic county court; Reuben Wells, superintendent of the Rogers locomotive works, and Charles R. Fitch, general superintendent of the Erie Railway Company, upon the charge of violating the game laws of New Jersey. They are accused of shooting ducks from a steam launch on Greenwood lake. Judge Dixon is alleged to have steered the craft while the others shot the game.

Electric Power for Buffalo.

Buffalo, N. Y., Oct. 23.—A petition from the Niagara Falls Power company asking for a grant to wire the city for the distribution of electric power was transmitted to the board of aldermen. This petition bears a peculiar interest, because it is the first official step in Buffalo in an enterprise which it is believed will revolutionize the industries of this city and place them in the most commanding position by giving them the cheapest and most abundant power in the world.

Highest of all in Leavening Power.—Latest U. S. Gov't Report.

Royal Baking Powder

ABSOLUTELY PURE

THE RUSSIAN THRONE

Ready for the Succession of the Czarewitch.

Standards Prepared for Emperor Nicholas II.—Special Reasons for Hastening His Marriage—The Ceremony Said To Be Set for Wednesday—Latest Reports from the Czar.

Berlin, Oct. 23.—The St. Petersburg correspondent of the Tageblatt finds that all preparations in the Russian capital point to the succession of the czarewitch, Nicholas. He says that the war office already holds in readiness the standards of Emperor Nicholas II. "The czarewitch's marriage with the Princess Alix of Hesse," he adds, "will be hastened in view of the house law, declared by Emperor Paul I, that no unmarried heir should succeed to the throne. Should the czarewitch be childless upon ascending the throne, the Grand Duke Michael, his younger brother, would be declared the heir presumptive.

The grand duke of the house is reported to have heard from Livadia that the czar walked half an hour in the park yesterday.

The Lokal Anzeiger says that the Princess Alix will be baptized and received into the orthordox Russian church to-day and will be married on Wednesday in the presence of the czar and the imperial family.

Paris, Oct. 23.—The French foreign office has been paralyzed by the reports from Livadia. Business has been at such a complete standstill that Lord Dufferin, the British ambassador, has been unable to finish his negotiations as to colonial questions. He will go to London on Oct. 27 or earlier, as there is nothing to be done here. The Russian archpriest in Paris thinks the czar's improvement is due to the intercession of Holy John of Cronstant. Holy John is regarded throughout Russia as a miracle-maker. It is said that he has a hypnotic power which is manifested whenever he lays hands on a patient. His treatment consists of praying, laying on of hands, and rubbing with oil.

BLOWN INTO FRAGMENTS.

Graphic Description of a Dynamite Explosion in Rio.

Baltimore, Oct. 23.—Capt. Hudgins, of the coffee bark Dom Pedro II., now in port gives a graphic description of a dynamite explosion that occurred in Rio a few days prior to his sailing for Baltimore, whereby sixty persons were killed. A Brazilian soldier discovered, near the English cemetery, a subterranean magazine, in which the insurgents of the recent rebellion had concealed a large quantity of gun-powder, cartridges and dynamite shells, which they evidently intended using against the government. The soldier reported his find to the general commanding, and a rough cart, drawn by two mules, was sent to the scene to remove the contents of the hidden magazine to a place of safety. A detachment of soldiers accompanied the cart, and a curious crowd of citizens followed it to the little hill, which had been dug out to hold the explosives. A quantity of the shells had been placed in the cart, and a pile of others had been passed out close behind, when one of the soldiers, while in the act of handling a shell, dropped it among the others. The same second an explosion shook the earth. A sheet of flame shot upward, and a cloud of whitish smoke hid everything from view. The vessels in the harbor rocked at their moorings, and the entire city was thrown into wild excitement. More than a ton of dynamite had exloded from the dropping of the shell. The soldiers and mules were blown into fragments and only the iron tires of the cart wheels were found.

Justice in Jersey.

Hackensack, N. J., Oct. 23.—Rudolph Doran, a contractor and builder of New York, is a prisoner in the Hackensack jail under $1,500 bail. He was committed by Judge Van Valen on a charge of obtaining money under false pretenses. Doran had been indicted by the grand jury for perjury. He built a house at Bergen Fields for Mrs. S. W. Martens, but in the release several names of those who had lien claims on the building were left out. The case had proceeded but a little way when Doran's counsel offered the information that the affidavit, which figured so conspicuously in the charge of perjury, was made and sworn to in New York. That case was immediately dismissed, but Judge Van Valen surprised the contractor and his counsel by placing him under arrest for obtaining money under false pretenses. Doran will have to await the action of the next grand jury.

Cholera Decreasing.

Washington, Oct. 23.—The latest advices received by the Marine hospital service show that cholera is on the decrease. The weekly communication of Surgeon Irwin, stationed in London, states that there is a steady decrease in the epidemic everywhere, amounting in the case of Austro-Hungary, to nearly 50 per cent. The decrease in Russia is remarkable, too, and it is hoped that the advent of cold weather will put an end to this epidemic entirely. There are still many cases being reported in Holland, Belgium and France, but they seem mostly of a sporadic nature and nowhere assume an epidemic form. The health of Marseilles is now so satisfactory that the medical inspection of all vessels leaving has been discontinued.

UNSAFE SPECULATION

War in Pittsburg Against Pools and Syndicates.

Newspapers and Police Begin a Crusade Against Speculative Frauds—Active Co-operation of the Chamber of Commerce—Efforts To Secure Injunctions.

Pittsburg, Pa., Oct. 23.—The chamber of commerce met in special session for the purpose of taking action on the "syndicate," "discretionary pool" and other unsafe methods of speculation, which are now being exposed by all the newspapers of this city. President Kelley said the chamber of commerce was always ready and willing to assist the civil authorities in exposing frauds of any kind. He said he had received a letter from the police department some days ago in relation to the "pools." This letter was published in all the papers for the purpose of warning people to keep away from such places. Supt. of Police O'Mara, who attended the meeting, said he had consulted several attorneys, but all had told him that as long as the "pools" paid their dividends and no complaints were made, the police officials under the present laws were unable to do anything. He said the first complaint made against any of the "pools" was on Saturday, and as soon as the writs were sworn out the place was raided and the manager and all his assistants were arrested. The superintendent said as soon as any complaint was lodged against any of the others he would serve them in a like manner. The united action of the newspapers in exposing the "syndicate" and other "pools," he thought, would have a good effect toward closing up such places.

A resolution was offered and adopted declaring that these institutions, known as "syndicates," "discretionary pools," and other "pools" were imprudent frauds and that the chamber denounced them and would offer all assistance in its power to the civil authorities to drive them out of the city. The resolution also authorized the chamber to employ counsel to go before the courts and see if a restraining injunction could not be issued whereby none but legitimate brokers could carry on a brokerage business in Allegheny county. If the "pools" cannot be reached in this way then the chamber of commerce will lend its assistance in having laws passed at the next session of the legislature that will cover this species of legislation.

The chamber also discussed the advisability of having the state banking laws so amended that institutions of this kind would come under the banking laws so that the bank examiner could show them up in their true light.

FEARS FOR THE FALCON.

Nothing Heard from the Steamer Since She Left Philadelphia.

Philadelphia, Oct. 23.—It is feared that the steam sealer Falcon, which conveyed the Peary party to and from Greenland, has been lost with her entire crew of sixteen men.

After landing the members of the Peary party, who returned this year, and the members of the auxiliary expedition and their baggage, the Falcon took aboard a cargo of anthracite coal for her home port, St Johns, N. F. She sailed from Philadelphia Oct. 3, and nothing has been heard of her since. Nineteen days have passed since the vessel sailed, and, allowing the nine days in which it was estimated she would make the voyage, she is ten days overdue. Westergaard & Co., her consigners, have virtually given her up, and, although the possibility exists that she may still be afloat, there is little doubt that she has met with disaster.

The Falcon's crew of sixteen men were all residents of New Foundland, and most of them lived at St. Johns.

Statements have been made that the vessel was too heavily loaded, and that in addition to the coal in her hold, she carried all she could on her deck.

Is Rossa a Citizen?

New York, Oct. 23.—Edwin F. Uhl, of the passport bureau at Washington, has declared that O'Donovan Rossa is not a citizen of the United States, although he has been voting here for a number of years on papers granted by Judge Larremore, in the Court of Common Pleas, on Feb. 21, 1871. Mr. Uhl holds that these papers are worthless on the ground that the qualification of five years' continuous residence was not complied with. Mr. Uhl's ruling on this subject accounts for Mr. Rossa's return from England last spring earlier than he intended. Mr. Uhl refused to grant him a passport, and he did not in consequence, visit Scotland and England, where he intended to deliver some lectures. Mr. Rossa has sent a letter to President Cleveland reciting the facts in the case and calling for Mr. Uhl's official scalp.

You hear a great deal about oat-meals as good as H-O. Do you ever hear that H-O is as good as some others?

RECORD AGAIN BROKEN

Harry Tyler Makes a Mile in 2:05 1-5.

Great Day at Waltham for Lovers of the Wheel—Phenomenal Speed in Spite of Many Disadvantages—McDuffee a Close Second in the Exciting Race.

Waltham, Mass., Oct. 23.—Harry Tyler again made a sensation at the Waltham cycle park by riding the fastest mile race ever contested in the world, breaking both the even mile and three-quarter competition records, under extremely unfavorable conditions. On Sept. 13, at Springfield, Eddie Bald, of Buffalo, leaped into fame by winning a mile race against the fastest man in the world, lowering the world's competition record to 2 minutes 5 4-5 seconds. One year before, on the same track, George Taylor, of Waltham, had established a three-quarter mile record of 1:41 1-5. Harry Tyler, of Springfield, yesterday broke both these records at the same attempt, and Eddie McDuffee, of Malden, finished only about a wheel length, equal to about 1-5 second, behind; Tyler cutting the three-quarter record to 1:35 2-5, and the mile to 2:05 1-5.

Less than five hundred spectators were present when Tyler, Watson, Coleman, Eddie McDuffee and Nat Butler lined up in the one mile invitation race. It was so cold and damp that the men wore heavy sweaters and stockings. Fifty yards away was a tandem carrying Bainbridge and Gardiner to keep the racers moving at their best speeed. Tyler caught the coveted position a foot from the rear tire of the tandem and away he flew at a clip that was wonderful on such a day. He cut the quarter in 54 1-5 seconds, and the third in 43 4-5 seconds. The other riders were trailing close behind, but at this point Butler gave out and retired.

Tyler's feet moved faster as he warmed to his work.

The half was reached in 1:03, three seconds below record time. He reached the second third in 1:22 3-5, and then Coleman dropped out of the flying procession. At the third quarter the time was 1:33 3-5, and there Tyler jumped away from the tandem with McDuffee close upon him. Down the stretch they came without the positions varying a foot, and had not Tyler captured the new record, McDffee would have done so with a small margin to spare.

As there are no recorded competition records for the third and two-third miles, Tyler may claim them also, making four more world's records to his credit as a result of this race.

JAPS GOING TOO FAR.

Accused of Tampering with a British Dispatch Bag.

London, Oct. 23.—A dispatch to the Central News from Shanghai says that the British consul at Seoul states that a dispatch bag, which was officially and amply sealed, must have been opened while in transit from Chemulpo to Seoul.

This must have been done, the consul adds, with the knowledge of the highest Japanese officials at Seoul, because they have since shown that they were acquainted with the gist of the contents of the bag.

The consul has requested the foreign office to cable him instuctions as to what action he shall take in the matter.

The St. James Gazette prints a dispatch from Tien-Tsin, saying that information from a trustworthy source has been received there to the effect that negotiations for a peaceable settlement of the Chino-Japanese trouble are being carried on at Seoul.

Nothing of the peace negotiations at Seoul is known at the Chinese legation here. The statement that such negotiations are in progress is not believed by the officials of the legation.

Swamp Fire Near Akron, O.

Akron, O., Oct. 23.—For the last two days a fierce fire has been raging west of this city. It started in a swamp, but has spread into the highlands and 700 acres of timber and farming land has been burned over. The damage already done will amount to $45,000. All day Sunday, last night and to-day men and women have been fighting the flames. Many fences and hay-stacks have been burned. Houses and barns are safe, unless a strong wind should come from the west to north, in which case many could not be saved. One call has come to the city for three hundred men to fight the fire, but fearing they would not be able to collect their pay, only a few responded.

Ticket-of-Leave Men.

Boston, Oct. 23.—Under the provisions of the law enacted by the last legislature, three prisoners in state prison will be released to-day on ticket-of-leave, by the commissioners of prisons, with the consent and approval of the governor and council. Who the men are is not made public, but it is understood that one of the men is now serving a sixteen years' sentence, and that the other sentences were about ten years each. By the terms of the law the paroled prisoners must have served at least two-thirds of their sentences. Nine men were recommended for favorable consideration by the warden, but the commissioners reduced the list finally to three.

A Railroad Changes Hands.

Jamestown, N. Y., Oct. 23.—The Chautauqua Lake railway has formally passed into the possession of the Jamestown and Lake Erie Railway company. Some months ago the road was sold to New York parties to satisfy a mortgage, and the new company is the result.

Got an Overdose of Chloroform.

Riverhead, L. I., Oct. 23.—Emily Tucker, living near this place is dead from an overdose of chloroform. She was troubled with asthma and took the drug to ease her sufferings. She was in the habit of using the stuff, but made a mistake and took too much.

Venezuela Will Take Part.

Atlanta, Ga., Oct. 23.—President Collier has received Venezuela's official acceptance of the invitation to be represented at the Cotton States and International exposition.

KARL'S CLOVER ROOT PURIFIES THE BLOOD

IT GIVES FRESHNESS AND CLEAR SKIN. CURES CONSTIPATION INDIGESTION DIZZINESS ERUPTIONS ON THE SKIN BEAUTIFIES THE COMPLEXION. 1 TEA. FOR A CASE IT WILL NOT CURE.

An agreeable Laxative and Nerve Tonic. Sold by Druggists or sent by mail. 25c., 50c. and $1.00 per package. Samples free.

KO NO The Favorite TOOTH POWDER for the Teeth and Breath, 25c.

Captain Sweeney, U. S. A., San Diego, Cal., says: "Shiloh's Catarrh Remedy is the first medicine I have ever found that would do me any good." Price 50 cts. Sold by Druggists.

SHILOH'S CURE.

THIS GREAT COUGH CURE promptly cures where all others fail. For Consumption it has no rival; has cured thousands, and will cure you, if taken in time. Price 25 cts., 50 cts., $1.00.

Sold by all druggists.

9 14 y

DIRECTIONS for using **CREAM BALM**

Apply a particle of the Balm well up into the nostrils. After a moment draw a strong breath through the nose. Use three times a day, after meals preferred, and before retiring.

ELY'S CREAM BALM opens and cleanses the nasal passages, allays pain and inflammation, heals the sores, protects the membrane from colds, restores the senses of taste and smell. The Balm is quickly absorbed and gives relief at once. Price 50c at druggists or by mail. ELY BROTHERS, 56 Warren street, New York.

CATARRH

COLD IN HEAD

There's nothing so GOOD AS Cottolene

The new vegetable shortening. Wherever introduced, it drives lard from the kitchen, and indigestion from the household. It has been tried by every test, and has met every requirement. It is as much superior to lard as the electric light is to the tallow-dip. The only question now is, will *you* give *your* family the benefits which its use bestows?

There's nothing LIKE Cottolene

In composition, in healthfulness, in flavor, or in economy. Its success has called out a lot of imitations and counterfeits made for the sole purpose of selling in the place and on the merits of Cottolene. Avoid them all. They are made to sell and they are a sell. Get the genuine COTTOLENE.

Sold in 3 and 5 pound pails.

Made only by

N. K. FAIRBANK & CO., CHICAGO, AND PRODUCE EXCHANGE, NEW YORK

DO YOU COUGH DON'T DELAY TAKE **KEMP'S BALSAM** THE BEST COUGH CURE

25 DOSES Colds, Coughs, Sore Throat, Croup, Influenza, Whooping Cough, Bronchitis and Asthma. A certain cure for Consumption in first stages, and a sure relief in advanced stages. Use it now and you will see the excellent effect after taking the first dose. Sold by dealers everywhere. Large bottles 50 cents and $1.00

Tel. 29B Established 1878.

ADDIS & SON,

PLUMBING AND HOT WATER HEATING.

Have your plumbing system tested with the smoke process under pressure, preparatory for the new sewerage system.

Opp Roberts's Livery. 122 North Ave

JAMES E. BAILY,

97 Jackson avenue, Plainfield, N. J.

Trucking of All Kinds Done.

Two and four-horse vans and trucks. Particular attention given to moving furniture and pianos. Satisfaction guaranteed. 5 26 tf

IF YOU WANT

Good Oats, go to W. J. Tunison.
If you want good feed, go to W. J. Tunison. If you want good hay, go to W. J. Tunison. If you want good flour, go to

W. J. TUNISON.

Finest Elgin Creamery Butter 25c. lb
Finest Dairy Butter.....22c. lb

V. L. FRAZEE,

151 West Front St.

J. C. POPE & CO.,

Insurance Agents,

NO. 6 EAST FRONT STREET,

Plainfield, N.J.

THE DAILY PRESS.

A. L. FORCE, Publisher and Proprietor.
WALTER IRVING CLARKE, Managing Editor.

LEADS ALL PLAINFIELD IN CIRCULATION AND ADVERTISING PATRONAGE.

PLAINFIELD, N. J., OCT. 23, 1894

CITY EDITION, 4 O'CLOCK.

DEMOCRATIC NOMINATIONS.

For Congress, Eighth District—JOHN T. DUNN.
For Congress, Third District—JACOB A. GEISSENHAINER.

COUNTY DEMOCRATIC CONVENTION

At a meeting of the Democratic Executive Committee of the County of Union, held September 20, 1894, it was resolved to hold the County Convention on

Wednesday, Oct. 24, 1894,

at 2 p. m., in

ARMORY HALL, BROAD ST., ELIZABETH,

to nominate candidates for County Clerk, Members of Assembly, and one Coroner.

AT REST.

Morgan S. Taylor.

The universal respect with which the late Morgan S. Taylor was regarded and the heartfelt sorrow of his friends, his fellow-churchmen and his business acquaintances were testified to at the funeral services held at 3 yesterday afternoon. The residence, 10 Rockview Terrace, was filled with people from Plainfield, New York and Brooklyn.

The services began with singing by a quartette composed of Miss Bessie Blair, Miss Gussie Runyon, W. W. Howland and Charles W. McCutchen. They sang very tenderly and feelingly "Just as I am, without one plea". Rev. Dr. D. J. Yerkes, pastor of the First Baptist Church, of which Mr. Taylor had been a member for 21 years, then read from the Scriptures and offered prayer. The quartette closed the services by singing the old-fashioned chant of "Nearer My God to Thee".

The interment in Hillside Cemetery was private, Dr. Yerkes reading from the Bible in the presence of the family and a few intimate friends. There were many beautiful floral emblems of respect, among them flowers from the firm of Townsend & Yale of New York.

C. C. COKEFAIR SUED.

Dispute Over the Payment of a $300 Note.

A suit to recover the amount of a note for $300, with interest and costs, was brought in the Union County Court yesterday against Charles C. Cokefair of Crescent avenue by Francis C. Armstrong, of Elizabeth, who is book-keeper for James S. Kendall, a lumber merchant of Whitehall street, New York. The note was given July 10, 1894, on the First National Bank, Plainfield, and was made payable to Kendall, who in turn paid it over to Armstrong. The note went to protest and on payment being demanded it was refused, hence the suit.

JOHN T. ON THE WARPATH.

Congressman Dunn was in town last night hunting up the authorship of the story that he sold the postmastership. He threatened prosecution, and said that he would have those who had sent him abusive letters summoned before the United States Commissioner.

Delightful Chrysanthemum Party.

A very pleasant time was enjoyed by all who were present at the home of Mr. and Mrs. John Kitchen last evening. Music was furnished by the skilful musicians, Samuel Frazee and Laurie Tanoto. Refreshments were served at 12, and dancing indulged in till early morning.

Among the guests were Misses Maggie and Edith Miles, George De Meza, Misses Ida and Belle Lewis, William Kitchen, Mr. and Mrs. John Kitchen, George Chandler, William Morrison, Judson Smalley, Miss Ada Woolston, Howard Woolston, Percy Emmons, the Misses Nellie Schutt, Josie Fritz, Lena and Minnie Smalley, Mattie Cook, May McLoughlin, Jessie Coddington, and Etta Blatz, Harry Coddinton, William Boyd of New Brunswick; Chauncey Colthar and Robert Clark.

Democratic Primaries.

At the Plainfield Democratic primaries last night the fullest harmony prevailed, and the following were elected:

County Convention Delegates—First ward, John Rafferty, John J. Kenney, Cornelius Laughlin, Stephen Davis, John F. McIntyre. Second ward, John Mortimer, John M. Dayton, J. G. Miller, E. C. Searing, E. E. Conklin. Third ward, Edward VanBuren, J. G. Shepard, James Clark. Fourth ward, Peter Blimm, John Bowman, E. D. Moffett, V. L. Frazee, John McCarthy, Peter Flynn, Ira Hurlbert, Fred Moore.

Members County Executive Committee—First ward, Walter L. Hetfield; Second, R. M. Stover; Third, E. M. VanBuren; Fourth, V. L. Frazee.

A Fine Piece Of Sculpture.

Those interested in works of art should take a stroll to Townsend's marble and granite works, and see the statue of the flower girl cut out of Italian marble, life size. It is certainly one of the finest pieces of work ever exhibited in Plainfield.

Karl's Clover Root will purify your blood, clear your complexion, regulate your bowels and make your head clear as a bell; 25c., 50c. and $1. Sold by all druggists.

Captain Sweeney, U. S. A., San Diego, Cal., says: "Shiloh's Catarrh Remedy is the first medicine I have ever found that would do me any good". Price 50c. Sold by all druggists.

Shiloh's Cure, the great cough and croup cure, is in great demand. Pocket size contains 25 doses, only 25c. Children love it. Sold by all druggists.

WON IN CHANCERY.

Marshal Line Gets the Property He Fought For.

SINGULARITY OF LAW ABOUT WILLS.

Line Was Left For Life the Use of a Farm, Which Was at His Death to Go to His Children—The Farm Was Sold By Creditors, and Now All the Rest of the Estate Is Held Liable to Make Good the Loss.

The law about wills is curious. James H. Line, assistant marshal of North Plainfield, has just won a Chancery suit for his wife and children which seems to show that it is sometimes better to be left a specified piece of land than to be left double its value in money. Mr. Line's father's will bequeathed money to all but James, and left to him only the use of a farm, located in Western Pennsylvania, as long as he lived, the farm then to be divided among James's children. Owing to business reverses, James's life interest was soon sold by the sheriff. This left the children's interests unharmed. But soon some Pennsylvania creditors of James's father got tired waiting for the executors to settle with them, they had the same sheriff to sell the whole farm to pay the debts due from the testator. Then there was nothing left for James or his children. The testator left a large amount of real-estate in Plainfield and North Plainfield, but nobody believed that this could be touched as there was not more than enough when sold, to pay the New Jersey debts of the testator and the money legacies already referred to. Some three years later Mr. and Mrs. Line, in the interest of their children, submitted the whole matter to counsel for a legal opinion. Having secured this, Mrs. Line bought up the life interest of her husband and then brought suit against the executor and about forty others, legatees and heirs who claimed to have first liens on the Plainfield property. Her claim was that the Pennsylvania farm ought to have been saved for her family even if it took all the rest of the estate to do it, and that since it had not been saved, she was now entitled to have the rest of the estate sold by order of court, and the proceeds applied to make good the loss. Two years have passed since this suit was begun. It ended Saturday with a decision of the Court of Chancery in favor of Mrs. Line and her children. Although none of the legatees have been paid a dollar, the Court orders (and even the opposing counsel gave up the fight and consented to the decree) and that all the New Jersey land shall be sold, and after paying the costs of suit, a gross sum representing the value of the farm during the last five years, be paid to Mrs. Line, and another gross sum, representing the value of the farm itself be put out at interest, the interest to go to Mrs. Line while her husband lives, and then the principal to go to her children. The balance is to be divided among the others who are mentioned in the will. The sale is required to take place within three months. Mrs. Line's counsel was Craig A. Marsh.

POCOHANTAS FAIR.

Iona Council Has An Auspicious Opening Night.

Iona Council, Degree of Pocohantas, the women's branch of the Red Men in Plainfield, opened their fair in Central Hall last evening. Both Paugh Caugh Naugh Sinque and Miantonomoh tribes were represented. The attendance was larger than usual at the first night of a fair.

The patriotic decorations made the room a scene of beauty. Flags and bunting and strings of fringed tissued paper covered every part of the hall. The dancing was, of course, the feature of the affair. Whitney Frazee furnished the music. No games of chance were operated. A voluntary entertainment is promised for every evening during the week. Thursday night N. H. Guttman's band will give a concert.

Those at the tables were the following:

Candy—Mrs. Angleman, Mrs. Radin, Mrs. Bowman.

Fancy—Mrs. Cox, the Misses Scheelein.

Apron and necktie—Mrs. Whitney Frazee, Miss Lizzie Sebring.

Soda water—Carl Kaerth.

Ice-cream—Mrs. J. Wm. Kline, Miss Kittie Cortwright.

The floor was in charge of Fred Canfield and Charles Holstein. The auctioneer of the evening was Justice Wm. Newcorn.

CHRISTIAN ENDEAVOR.

The Christian Endeavor sociable of the First Church of Christ is postponed from Thursday night to Nov. 15.

The opening social of the Christian Endeavor Society of the Congregational Church will be held at the residence of Mrs. Wm. VanAlstyne, 730 Watchung avenue, next Friday evening at 8.

Scott's Emulsion

the cream of Cod-liver Oil, with Hypophosphites, is for

Coughs, Colds, Sore Throat, Bronchitis, Weak Lungs, Consumption, Loss of Flesh, Emaciation, Weak Babies, Growing Children, Poor Mothers' Milk, Scrofula, Anæmia;

in fact, for all conditions calling for a quick and effective *nourishment. Send for Pamphlet. Free.*

Scott & Bowne, N. Y. All Druggists. 50c. and $1.

MOST SERVICEABLE COLOR.

FASHION AND ECONOMY BOTH APPROVE BLACK CLOTHING.

An Easy Way of Home-Dyeing—Cotton Wool, Silk and Feathers Readily Colored a Handsome Black—Use Only Diamond Dyes—Absolutely Fast Black.

It is only within the last few years that it has been possible for an inexperienced person to dye a black that would not crock, fade or wash out. Even mill-dyed black goods were rarely absolutely fast.

The advent of three diamond dye fast blacks—for wool, for cotton and for silk and feathers—has changed all this. Now, with a ten cent package of one of these dyes, the first trial gives perfect success. The directions on the packages are so plain and simple that even a child can get better results than the experienced dyer could a few years ago.

The prevailing fashion for black stockings, feathers, gowns and cloaks, and the fact that anything can be colored with diamond dyes a black that will not crock or fade, explains their almost universal use.

The peculiar way in which the diamond dye fast blacks are made, gives them a great superiority over all other methods of home dyeing.

There are some forty other colors of diamond dyes, each of which is thoroughly reliable, and as superior to imitations as sunlight is to moonlight.

FIRE IN THE BOROUGH.

Somerset Street Shop Burned from an Unknown Cause.

Kalman Rottberg's dry goods and clothing store, 64 Somerset street, was burned out at 10 this morning. The stock is a complete loss, and the woodwork and the fixtures of the store are charred and will have to be replaced.

The cause of the fire is unknown. Today being a Jewish holiday, Rottberg and his two oldest children started to attend service in the Front street synagogue at 8:45 this morning. The twins followed and were allowed to go. Mrs. Rottberg remained at home with the other little one. She was upstairs cleaning up a room when the fire broke out. The store was filled with flames instantly.

Joseph Herold saw the fire and gave the alarm. Box 142 was pulled and Box 141 a second later. The first box sounded the gong. The blows were very indistinct as the steam was low.

The new hose wagon was delayed as the firemen waited to hitch the horses instead of pulling it out by hand. The fire was quickly extinguished. Mrs. Rottberg appeared to be almost crazed with grief as she went through the crowd looking for the twins who had slipped away with their father.

The building is a two and a-half story frame structure including Nos. 62 and 64. It is owned by Richard O. Elliott and is insured through Lyman & Petrie in the Orient Insurance Company for $1,500. The loss is about $100. Rottberg's insurance was in the German American, placed through J. C. Pope & Co. He had $600 on the stock, $300 on the furniture and $100 on the fixtures.

REPUBLICAN CONVENTION.

Assemblymen Renominated.

(Special by Wire to The Daily Press.)

Elizabeth, October 23.—The Republican Convention this afternoon renominated Codding, Cross and Burger for Assembly.

Benjamin Vail is chairman of the convention. Vincent Nash of Plainfield is one of the secretaries, and C. B. Corwin is on the Committee on Credentials.

The nomination for County Clerk has not been reached as this issue goes to press.

Through a Glass Darkly.

U. B. Crane of West Front street pasted several pieces of broken glass in a front window of his store Saturday, and placed a stone inside to make it appear as if the window had been broken. The shortest of the spectacled paper's staff came along at 3 in the afternoon and "investigated" the "accident". The spectacled paper accordingly printed the following:

"One of the large windows in U. B. Crane's store was found shattered this morning by a stone as large as one's fist which fell inside. In the middle of the glass is a large hole where the stone went through. There is no clue to the one who threw it."

CYCLING COMMENT.

Harry Kramer of Virginia, a traveling "world-renowned trick rider" began to perform on a high wheel last evening at 8. Policeman Cooney arrived and stopped the exhibition by the time he had attracted a large crowd. Kramer didn't have a permit to perform and he rode without a light.

EARLY INTELLIGENCE.

—The football eleven of Leal's School expect to go to Westfield tomorrow to play an eleven there.

—Mrs. Hannah McElroy of Chestnut street lost her footing and fell downstairs this morning. She was taken to Muhlenberg Hospital. She suffered intensely from internal injuries, and it is feared that the results of the fall may be serious.

Programme Arranged.

At the meeting of Queen City Lodge of Odd Fellows last evening the committee reported having arranged a programme for the third anniversary celebration next Monday night. Charles Rugg was elected representative to the Grand Lodge. H. O. Hance, T. S. Smith and Dr. L. S. Pocock were chosen delegates to the district meeting.

Removing an Old Landmark.

A. D. Thompson has sold to James Brown for $200 the old John Layton house on East Second street, and John Ammon and a force of men commenced today to take it down. The material will be taken to a lot on the corner of Leland and North avenues, Netherwood, and there again erected by Mr. Brown as a dwelling house.

"Beats All Creation."

The new TOILET SOAP we are selling at 10c. It is pure, good soap, to begin with; but more, in richness of perfume and in general style, it excels many of the costliest soaps in the market. 'Tis as good as a sachet powder to perfume your linen. TEN CENTS only.

AT REYNOLDS'S PHARMACY.

PARTICULAR MENTION.

H. A. Streuli of Hillside avenue returned last evening from Europe.

Rev. E. M. Rodman went yesterday to Hartford to visit friends there for a few days.

Dr. D. C. Adams and Capt. Doane are home from their Adirondack trip. Their party killed eight deer.

George Githens of Frohman's "Men and Women" company, is the guest of Alvah Carey of Prospect place.

Monte Scott and his brother Henry expect to leave tomorrow for Providence, where they will spend the Winter.

Abner Bartlett of 329 Park avenue was taken suddenly ill last night. Mrs. Bartlett has but just recovered from a severe illness.

Mrs. Henry Millman of 453 Webster place, is seriously ill at her home, and her husband and daughter are very much alarmed over her condition.

George Taggart has been elected a member of the American League of Racing Cyclists in recognition of his bicycle work for The United Press during the past season.

Godey's Magazine has a story in the August and September numbers written by Louis Baker. It is entitled "Out of the World", and is of additional interest to Plainfielders from the fact that the pleasing illustrations are by Jessamy Harte of Plainfield.

Mr. and Mrs. Leslie Mason of Bethel, Maine, spent last evening and part of today with their friends, Mr. and Mrs. W. C. Startup of Westervelt avenue. Mr. Mason has several mills and a large lumber interest at Bethel. He and his charming wife are infatuated with the beauties of Plainfield.

Miss Alice Boyd, daughter of the editor of New Brunswick's leading newspaper, was given a salmagundi party at the home of Mr. and Mrs. E. P. Williams, West Seventh street, last night. It was a delightful event, attended by Lady Cyclers and their friends. The prizes of a cobweb game were won by Miss Morrison, Miss Yerkes, Miss Struthers, Mr. Enyard, Mr. Curtis, Mr. Martin. Miss Boyd stays in Plainfield a few days as the guest of Mrs. C. T. Pond.

China Wants the War Continued.

Washington, Oct. 23.—The officials of the Chinese legation give an emphatic denial of the reports that China is negotiating with Japan for peace or that she will at this time seriously consider overtures of peace from any source whatever. "The winter season," said one of these gentlemen, "is so near at hand that hostilities must necessarily cease in a few weeks until warmer weather of next year. China, meanwhile, will continue her preparations for war. What conclusions may be reached during the interval between now and spring no one can foretell but the present sentiment of the Chinese people is for a continuation of the war, and the rejection of any proposals looking to an agreement of peace."

The Robinsons Indicted.

Buffalo, Oct. 23.—The court of sessions grand jury reported a joint indictment against Sarah and Clarence Robinson for the murder of Montgomery Gibbs on the night of April 28. The indictment charges them with premeditated murder, and also with murder in the first degree while perpetrating a felony. Assistant Superintendent of Police Cusack will leave for Albany to obtain from Governor Flower a requisition on the governor of Ohio for Clarence Robinson, who is in jail at Cleveland. He expects to bring Robinson here on Friday.

"Socialist Workers" Suppressed.

Rome, Oct. 23.—Many association known as "socialist workers," which have for some time past existed in various parts of the country, have been suppressed by the authorities on the ground that they tended to excite and foster class hatred among the people.

Municipal Ownership of Docks.

Boston, Oct. 23.—The merchants of Boston, through Alderman David F. Barry, presented a monster petition to the board of aldermen, praying for the municipal ownership of docks.

Say They Will Marry.

Syracuse, Oct. 23.—Rev. Frederick G. Bingley, of Boston, and Mrs. John S. Wells, of Rochester, who eloped from the latter city Oct. 2, have been located in this city. They have been living separately. Bingley has been preaching in the missions and churches of this city. Wells came to this city Saturday in quest of his wife. He shadowed the couple, and after they had parted had a stormy interview with Mrs. Wells. He will bring suit for divorce. Mrs. Wells and Bingley say that they will marry. Bingley has a wife living in Buffalo.

Buncoed Out of $5,000.

Waverly, N. Y., Oct. 23.—Chauncey Wheaton, a wealthy farmer, was buncoed out of $5,000 by a couple of "three-card monte" men. Wheaton drew the money from the bank, to show that he had it, and then won $6,000 more at he game. He saw both packages placed in a box and tied up, but when he reached home the box was empty. The sharpers escaped.

—Bound Brook and the Manhattans will bowl on the Manhattan alleys tonight.

—The reply of "American" to Rev. Father Murphy, is, with much other interesting matter, crowded out of this issue, to appear tomorrow.

A FAMILY

Supplied with a case of

CRAMPTON'S HOME TABLETS

Has a

"Doctor in the House."

These Tablets are standard prescriptions of first-class physicians, in accurate, convenient and economical form. A special remedy for each complaint, not a "cure all."

Complete case, $3; single remedy, 25 cts. Highest testimonials and references. Inquire for illustrated circular. For sale by

For sale by

Geo. W. V. Moy,

Park ave. and 4th st., Plainfield, N. J.
Mfrd. by The Home Tablet Co., New York
8 7 3m t t s

HAPPY WEDDING CELEBRATION.

Original Poetry and Song by Guests Who Surprised the Host.

A very pleasant surprise party was given at the home of Mr. and Mrs. Geo. Dunham of West Front street last evening. The guests were all present before the arrival of Mr. Dunham, who is employed in Laire's hardware store. They were in a darkened room when he entered and completely surprised him. Thus he was happily reminded that it was his fifth wedding anniversary, and that his friends had gathered to wish him many happy returns of the day.

A collation was served at 10. After supper a speech was demanded from the host, and to that aptly made Elder B. W. Hand responded. An original poem was read by Mrs. William Dunham of New Market, and Mrs. Dunham sang a song of her own composition. The remainder of the evening was spent in social conversation and singing with Mrs. Hand as accompanist on the organ. The happy couple received many useful and valuable gifts, including an elegant Fifteenth Century bedroom suit.

GOOD TIME WITH 711.

Plainfield Arcanumites Have a Gala Night.

Nelson Hull was initiated at the meeting of Plainfield Council, 711, Royal Arcanum, last evening. Five propositions were received. Supervising Deputy McDonald of the District of New Jersey was present and made a speech on the progress of the order.

After the business of the evening had been transacted Messrs. Plant and Thompson of New York, two talented Arcanumites, entertained the members with songs and recitations, cigars having been passed.

The council will have an entertainment in the Casino the evening of November 20 when the Swedish Ladies Quartette, Humorist James J. Burdette, and local talent will take part.

HYMENEAL.

Conde-Scheidt.

Mrs. Elizabeth Scheidt and P. Ludwig Conde, the musician, were married last evening at 6:30. The ceremony was quietly performed at 308 East Front street by Rev. George Hauser, pastor of the German Reformed Church.

Mendelssohn's wedding march was played by Mr. Lang of Elizabeth, on the violin, Mrs. J. H. Buckley on the piano and Firman Ferrar on the 'cello. A supper was given afterwards to the members of the family and Mr. and Mrs. Buckley. At 10:18 Mr. and Mrs. Conde left Plainfield on a short wedding trip. The bride is the widow of Mr. Conde's cousin.

TO THE WORLD OF WOMEN.

For Mothers' and Daughters' Health.

Weak, nervous, delicate, overworked women are the ones that need a strength builder, a tonic for the nerves, and a cure for that awful internal trouble that is wearing out their lives. Thousands of women have found such in Dr. Kennedy's Favorite Remedy. Mrs. Christiana Beal, of Jonesport, Me., writes that her daughter had been a great sufferer from female trouble, and after repeated trials of doctor's prescriptions and other so-called cures, all of which gave no relief, she used Dr. Kennedy's Favorite Remedy and it permanently cured her.

If you have headache or any of the attending evils that are present in female complaints, use Favorite Remedy; it will build up quickly the run down constitution and bring refreshing sleep. It will dispel those tired looks and feelings, restore the nervous system and permanently cure you. Our daughters grow up weak and delicate; mothers can avoid such conditions by giving them Dr. David Kennedy's Favorite Remedy.

Children Cry for Pitcher's Castoria.

When Baby was sick, we gave her Castoria.
When she was a Child, she cried for Castoria.
When she became Miss, she clung to Castoria.
When she had Children, she gave them Castoria.

ADOPTED THE WAIF.

The Borough Foundling Falls Into Good Hands.

The baby abandoned on Councilman Winckler's piazza has been adopted. The name and address of the kind-hearted people who have received it into their home is withheld by their request.

The waif's new home is far from Plainfield. A well dressed woman came to town today and went away with Chief Marshal Pangborn and the baby this afternoon. They were last seen boarding a Blue Line at Bound Brook.

Catarrh Cannot Be Cured

with local applications, as they cannot reach the seat of the disease. Catarrh is a blood or constitutional disease, and in order to cure it you must take internal remedies. Hall's Catarrh Cure is taken internally, and acts directly on the blood and mucous surfaces. Hall's Catarrh Cure is not a quack medicine. It was prescribed by one of the best physicians in this country for years, and is a regular prescription. It is composed of the best tonics known, combined with the best blood purifiers, acting directly on the mucous surfaces. The perfect combination of the two ingredients is what produces such wonderful results in curing catarrh. Send for testimonials, free.

F. J. CHENEY & CO., Props., Toledo, O.
Sold by druggists, price 75c.

Lusardi & Co.,

No. 120 North Ave.,

Will be pleased to serve their friends and the public generally with first-class fruits and confectioneries, cigars, etc. Fresh roasted peanuts every day 5c. quart.
Branch stores 205 West Front st., and Front and Somerset streets.

"There is Danger in Delay."

Since 1881 I have been a great sufferer from catarrh. I tried Ely's Cream Balm and to all appearances am cured. Terrible headaches from which I had long suffered are gone.—W. J. Hitchcock, late Major U. S. Vol. and A. A. Gen., Buffalo, N. Y.

Ely's Cream Balm has completely cured me of catarrh when everything else failed. Many acquaintances have used it with excellent results.—Alfred W. Stevens, Caldwell, Ohio.

Price of Cream Balm is 50c.

Fairies.

Legends tell us they can transport mortals from earth to the most beautiful domiciles of imagination. The transformation isn't greater, though, than you can realize by having your rooms covered with this season's artistic wall paper. It only costs a little now. We can satisfy you.

MARSH, AYERS & CO.

141 East Front st., Plainfield, N. J.

CHAMPION

Cake Beater and Batter Dropper.

BEATS THE EGGS AND ALL OTHER INGREDIENTS AT ONCE.

Agents, both ladies and gents, desired in every town and village to sell this indispensable household article; has had unparalleled success at the West and South. Send for circular to FRANKLIN MFG. CO., 96 St. Mark's Place, New York City. 10 20 6

DEATHS.

MARTIN—In this city Sunday, October 21, 1894, Mrs. Phebe D., wife of Henry A. H. Martin, aged 80 years.
Funeral services from her late residence 204 West Second street, Wednesday, October 24, at 2:30 p. m.

WANTS AND OFFERS.

Advertisements under this heading, 1 ct. a word, each insertion. (Less than ten words, ten cents.) Cash must accompany ads.

WANTED—Good carriage horse; state age and lowest price. Horse, care Press. 10 20 3

WANTED—By young girl, situation at general housework. Address F. care Press. 10 23 2

WANTED—By young girl, light housework; to go home nights. Address G., care Press.

LOST—On last Wednesday, a dark green carriage robe. Finder will receive a reward by leaving it at this office.

BOY, strong and willing, wanted at Denton's Hillside ave. greenhouses.

SITUATION wanted by chambermaid and waitress; references. Inquire 338 East 4th st.

FOR SALE—14 hives of bees; also choice honey. Apply to Mrs. S. A. Allen, Scotch Plains. 10 23 2

ANY man or woman without previous experience can earn liberal pay for whole or part time selling seed potatoes and nursery stock for J. E. Whitney, Rochester, N. Y. 10 22 13

VERY desirable Brooklyn private house to exchange for Plainfield residence; will add cash if needed. Address M., care Press. 10 23 3-eod

WANTED—Good laundress and plain cook. Call at 42 Washington ave., North Plainfield.

WANTED—Neat, reliable girl for general housework for family of two; must be good laundress; references required. Apply 407 East 2d st.

HOUSE to let, 6 rooms, $12; New st. Inquire 110 West 2d st. 10 23 2

PIANO, upright grand, for sale at a sacrifice. 147 East 5th st. 10 20 3

PLEASANT furnished rooms with board. 5 LaGrande ave. 10 18 12

TO LET—House, $9; flat and barn. F. W. Bird, 321 East Front st. 10 18 5

FOR SALE—Leather top, single seat phaeton in good order, very cheap, to prompt buyer. Apply 316 East Front st. city. 10 18 6

TO LET—2 large halls on West Front street, formerly occupied by Hulett. Inquire Manning's marble works. 10 18 4

POTATOES for sale; 25, 50 and 80cts per bushel. John Ross, 333 La Grande ave. 10 17 tf

STORAGE dry and secure. Wm D. Thickstun, 197 North ave. 10 12 tf

$3,000 BUYS dwelling, all improvements; worth $3,500. Mulford, broker. 10 1 tf

ADMINISTRATOR'S SALE.

T. J. Carey, Auctioneer, will under the direction of the subscribers, expose to sale at public vendue to the highest bidder on Wednesday, October 24th inst., at 10 a. m., at Carey's Auction Rooms, 338 West Front street, Plainfield, New Jersey, the following property:

Bond and mortgage of Harriet Markham, amount due $153.00.
Ten Shares of Hudson Dry Dock Company.
Five shares Union and Middlesex Agricultural Association.
One Netherwood Hotel Bond, par value $100.
One Iron Safe, and all other goods and chattels, if any, then remaining in the hands of the subscribers as administrators; and also ten promissory notes aggregating $4,894.54, and eleven unpaid accounts for rent, aggregating $2,263.66, printed list of which promissory notes and rent accounts, showing names of makers, delinquent tenants, dates and amounts, may be had upon application to the administrators.

TERMS CASH.

ELIAS R. POPE,
JOHN W. HARRISON,
Administrators, etc., of Job Male, deceased.
Dated Plainfield, N. J., Oct. 17, 1894. 10 22 2

Mrs. L. Adams,

Fall and Winter Millinery

Newest ideas in French and Domestic Hats, Bonnets, Birds, Feathers, Flowers, Ribbons, etc., at moderate prices. A variety of Silks for fancy work.
111 East Front st., Under 1st National Bank.

TRY DOBBINS'S CIGARS.

30 PARK AVE.

He Manufactures Them

THIS ad ought to be two feet long to tell you all about the Hosiery and Underwear you should buy

AT PECK'S

Little and Big Boys and Girls

Who want

BOOKS

come to

R. C. RAND, 140 West Front Street.

TODAY WE PLACE ON SALE

a splendid line of

Overcoats

at $10, $12 and $15.

SEBRING, CLOTHIER,

Park Avenue, Packer's Block.

11-6-7

NOW IS THE TIME

To order your winter supply of

** COAL. **

We have completed our large plant on South avenue and are prepared to supply you with the best quality of Lehigh in the market. Also

Bluestone Flagging and Curbing.

12 large barrels best kindling wood for $2.
Leave orders at office, 171 North avenue, opposite depot

No. 2 Coal, $4 ton. M. POWERS & SON.

Residence, Somerset street and Park place. 5 29 tf

Underwear not all wool, but pretty near it, 75c quality, for

50 CENTS.

Blankets with us have ceased to be a luxury. The price we sell them at puts them within reach of all; 49c a pair and upward.

Cloaks form one of our best departments. Quality, style, assortment perfect in every respect, and the price will suit.

Millinery reduced to a science. The science of giving big values for little money and unequalled by any of our competitors.
Trimmed Hats $1.39, $1.69, $1.98; worthy of inspection.

LEDERER'S.

"LINE UPON LINE,"

So runs the proverb, and we desire to impress upon you that our yard is "headquarters" for the best Lehigh coal, cannel coal, hickory fire wood and dry kindling wood.

Thorpe & Ivins,

301—311 Watchung ave.

Coal delivered in bags.

Dents' Best London-Made Gloves

are supposed to rank all others, and we sell them for as little as anyone else.

Hallock, Men's Outfitter,

109 West Front street.

Novelties in Cut Glass, Fancy Pottery, Bric-a-Brac,
AT GAVETT'S.

You Don't Like to wear Rubbers.

Get a pair of our waterproof shoes and you won't have to. See the one in the window; has been in water over one week and is dry inside. Come in and we will show them to you.

WILLETT, 107 Park Ave.

DON'T READ

advertisements that do not save you money. Our ads not only interest you but also save you money. We promised you bargains for this week and we intend to keep our word, just as we have been doing for the past 15 years.

Outing Flannels

100 pieces of Outing Flannel which are sold elsewhere for 7 to 8c; our price for this week 5c. 25 pieces of Outing Flannel at 9c, worth 12½.

Dress Flannels and Suitings

25 pieces of mixed Dress Flannels at 10c; 8 yards of this flannel, 5 skirt lining, 1½ waist lining for $1.19. 5 pieces of blue flannel 54 inches, 50c, worth 69. 10 pieces of Mooran suiting, 30 inches wide, 10c, worth 15.

Coats and Capes

If you will look at our line of Coats and Capes we will convince you that we carry the largest and prettiest line in the city. We manufacture them ourselves and sell them the cheapest.

Housefurnishing Goods

ON FRIDAY, OCT. 26 we will be ready to show you the most complete line of Household Furnishing Goods in the city. We have engaged Mr. L. S. Bond, late of Edward White's, to manage this department and he will take great pleasure in showing them to his many friends. Look for our prices in Thursday's paper.

MILLINERY

The 50 foot extension on our store has been completed and will be used only for our Millinery Department. We can truthfully say that we will have the handsomest fitted show rooms in the city. Our prices cannot be duplicated or quality excelled.

Opening Housefurnishing Department Friday, Oct. 26.

BOEHM'S, 113 West Front Street.

CITIZENS ORGANIZED AID

Splendid Results of One Year's Efforts.

FACTS AND FIGURES FULLY TOLD.

Plainfield's Leading People Have in This Society Conducted a Noble Work, as the Annual Reports, Herewith Given, Show in Interesting Detail.

The Citizens Organized Aid Association has accomplished great good, and satisfactorily tested plans for continued effort, in the year it has existed. This was evidenced at the first annual public meeting held last evening in Vincent Chapel. While the attendance was not as large as the importance of the occasion warranted, the hundreds of Plainfielders who are united for charitable effort in churches and societies were well represented by their ministers and officers.

The chairman was Vice-president Henry B. Newhall, who acted in the place of President Mason W. Tyler. Mr. Newhall opened the meeting with an address in which he reviewed the aims and acts of the Association. He spoke as follows:

It is impossible to determine the precise date when the idea was first conceived which finally resulted in the formation of the Citizens Organized Aid Association. After much preliminary thought and careful consideration and after several public meetings the association was formally organized in December, 1893. Col. Mason W. Tyler was elected president, and under his direction the officers and committees promptly undertook the work on the basis set forth in the constitution and as more fully detailed in a circular issued to the public early in the winter. We believe the work of the year has been wisely performed. We are glad to embrace the present opportunity of reporting to the citizens of Plainfield who have furnished the funds and in other ways sustained the association. This report will be made up largely from the reports of the various committees that have had the detailed work in charge.

The total expenses of the association for the year have been $429.05. This includes office rent, printing, salaries of agent and office boy, and all other expenses, showing marked economy on the part of those having our finances in charge. We have now in the treasury $25.77. The income of the association is derived from voluntary contributions, from regular annual membership dues of $2 each, and from life memberships of $50 each. Our Finance Committee has recommended the establishment of sustaining membership dues of $10 each. This recommendation will probably be adopted. We have no used for a large income but we hope for a large membership. The disbursement of money in the form of gifts to the needed is not contemplated nor provided for in our plans of work.

In our constitution the first object for which we were organized is stated "To be a centre of intercommunication between the various public, private and individual charities in the city. To foster co-operation between them, and to check the evils of the overlapping of relief". Through our committee we have secured the co-operation and sympathy of 24 churches. It is understood that in the interchange of information between the churches and our association no publicity will be given to the names of beneficiaries. The information given or received is considered as confidential and is used most judiciously. We are working cordially with 30 or 40 of the secular organizations in their efforts towards moral reform. We have been able by the co-operation of the King's Daughters circles, of which there are 20 in Plainfield, to give material aid in many families requiring just such peculiar help as seems appropriate for these young ladies to render with the money and youthful energy they have at their command. By the co-operation of a number of citizens who have loaned their carriages the prompt investigation of pressing and distant cases has been facilitated. Those having carriages who are willing to join the "Carriage Circle" are requested to send their names to Miss Tweedy, 125 Crescent avenue.

The co-operation of citizens has been solicited by the distribution of householders tickets, to be handed to all persons applying for relief. These tickets give the address of our central office, where all cases will be investigated and work provided for those in need of food, clothing or lodging. Many of these tickets have been handed to beggars and tramps but very few of such persons have presented them at the office. This shows that by far the greater number of those who apply from door to door are frauds, impostors and tramps. It is, of course, impossible to state to what extent the evils of overlapping of relief have been prevented, but we believe that by the cordial co-operation of churches, societies and citizens much has already been accomplished in this direction.

We believe that we show the truest friendship to those who are able to work, by helping them to find work. We believe we show the truest friendship to those in distress by bringing them into close and friendly relations with the churches or other societies who show themselves willing that we should co-operate with them in good work for any and all who need kindly aid. This co-operation, so desirable and so beneficent, can be extended during the coming year if every citizen will do his part, first, by becoming familiar with our work; second, by referring all applicants for aid to the agent at our central office; third, by positively refusing any gifts of money to unknown applicants; fourth, by using the householders tickets with the assurance that such tickets in the hands of any deserving person will surely save him from suffering and possibly help him to find work.

The second object of the association is thus stated: "To investigate thoroughly the cases of all applicants which are referred to the association for inquiry, and to send persons having a legitimate interest in such cases full reports of the results of investigation. To provide visitors who shall personally attend cases needing counsel and advice." Through our district committee and our efficient agent we have accomplished all this. The office hours of our agent have been from 9 to 11 a. m. Any application brought to her attention has been promptly and thoroughly investigated by her, and every such case has been reported to and considered by the district committee. Cases of distress requiring immediate relief have been taken care of by our agent without any delay, in such a manner as her good judgment has indicated, and have been reported for the consideration of the committee at the first opportunity. During the Winter and until April 1 the committee held weekly meetings, and since that date fortnightly. By use of the Card System complete and accurate reports of all cases investigated are kept in our office for the information of anyone having a legitimate interest in them.

Measures of helpfulness have been considered for 187 persons, many of whom have been relieved several times during the Winter. This number does not include the 144 men under our District Committee who were employed upon public work. The District Committee has considered appeals for provisions, clothing, rent, coal, medicine, medical attendance and for entire support as in the cases of helpless and friendless children. There have been 22 appeals refused as being unworthy or for other reasons; the other cases were approved and the necessary relief secured by the recommendations of our committee, through such church, society or individual, as seemed the most natural and proper channel. By far the larger number of applicants were recommended to and cared for by the Plainfield Relief Association. Other cases were referred, with full reports of our investigation, to the churches, chapels and societies, to individuals, and to the city and borough authorities. As far as is known every recommendation of our committee has received proper attention from the parties to whom applicants have been sent. Where necessary friendly visitors have been appointed to visit regularly persons who have been receiving relief. In this part of our work we have been very much aided by the well-organized system of friendly visiting carried on by the Plainfield Relief Association. All citizens can help by making use of our records when in want of employes, and by volunteering their services as visitors if needed.

The third object of our association is stated "To study the best method of providing work for the unemployed and if necessary to this end to establish a labor bureau". Perhaps the most important and well-studied effort to attain this object was accomplished by the special committee appointed before our association was organized. This committee, of which Hon. Alexander Gilbert was chairman, was furnished through the liberality of private citizens with the sum of $5,000, and arrangements were made to provide employment on public work. Eleven hundred dollars was placed at the disposal of the Plainfield Relief Association.

Immediately upon the organization of our association the responsibility of recommending and caring for the men who applied for such employment was placed upon our District Committee. During the Winter a large number of applications were carefully investigated by our agent and committee. Of those applying 144 men with families depending upon them were given public work at a total expenditure of $3,900. Where it was feared that the men might spend their money in the saloons, they were paid in groceries instead of money. It can hardly be said that we have established a labor bureau but our office is in charge of the Employment Committee and to some extent it has served that purpose, as upon our books can be found a full list of persons applying for employment. Since Dec. 26, 1893, when the office was opened, 180 persons have applied. The list has been used by 85 persons looking for employes and 61 persons have in this way found employment mostly by the day, as laundress, seamstress, general housework, useful man, etc. Applicants as a rule both men and women were ready to do any kind of work available as a means of support.

One method of providing work (and here we quote from the report of Committee on Employment) "was to secure donations of money with which to pay for work done in the home of those who had no money to pay for it. There are many instances, where, owing to real illness or to delicate health on the part of overworked mothers or aged women, the gift of a day's work in scrubbing or washing would be an incalculable boon". This method has been successfully tried, although only on a small scale; $18 having been contributed and used in this manner. We believe that this work can be extended with very good results either by a department of our own association or, perhaps, by the Relief Association.

Arrangements have been made to provide work for tramps to enable them to earn their food and lodging, but as a rule these persons will not work at all. Of the large number who applied either at our office or at private houses and who were referred to Mr. Holmes, 208 Madison avenue, to saw wood, very few ever accepted the work, preferring to pass on and beg or steal at the next convenient place.

The fourth object of our association is "To obtain from those unable to work, so far as may be necessary, suitable assistance from benevolent individuals, societies, churches", etc. This part of our work has been very large and varied. The details are such as do not belong in this report and are not made public. Every case coming to our attention has been carefully considered, and children and old people, as well as men and women temporarily unable to work have been cared for. This object will be facilitated and promoted as the people of Plainfield become more in the habit of calling upon us for our assistance and co-operation. It is with great pleasure that we are able to report that arrangements have just been completed, whereby the King's Daughters circles have procured at their own expense the regular services of a district nurse. This thoroughly competent woman will be under the direction of a committee of ladies and will be ready at any moment to take charge of such cases of sickness as may be properly recommended by this association, or other organizations, or physicians.

The fifth object of the association is "To engage in such measures of philanthropy and reform as the council shall deem wise". The care of the city poor is a matter which has received careful thought; correspondence has been carried on with other cities, and information has been secured which will be helpful in considering the question of a city poor-house or some other better plan than the present. The question of truancy from the public schools has been considered, and the appointment of a truant officer has been secured. The care of children deserted or neglected has been considered and correspondence looking towards more effective work in this direction has been had with societies and institutions in this and other States.

We believe that the most important work and that which will be the most far-reaching for the future good of Plainfield, is that which can be put forth for the children of our community. We hope that some easier and better means may be devised whereby children of unworthy parents may be protected and cared for and helped to become good citizens instead of paupers and criminals.

The sixth and last object named in our constitution is "To aid in the diffusion of knowledge upon all subjects connected with the work of the association." Our printing and publishing committee has issued circulars and has furnished facts connected with our work for publication by the newspapers and by notices to be read in the churches. Minutes of our meetings have been freely published by the city papers. Still further working to attain this sixth object, we have invited to be with us and to address us this evening a man who has had wide experience in such matters and who we know will be listened to with very great interest and profit in anticipation of our future and what we hope will be our larger and more successful work.

At the close of his address Mr. Newhall formally introduced Charlton T. Lewis, LL. D., president of the State Charities Organized Aid Association of New Jersey and president of the Prison Reform Association of New York.

Dr. Lewis made an entertaining and edifying address, and at its close the business part of the meeting was taken up. The secretary, Miss E. R. Leonard, read the minutes of the meeting held December 9, 1893. Besides the delegates from the different churches and societies and all the ministers of Plainfield, there were elected as members of the council the following: Mayor Gilbert, Mayor Needham, Mrs. Alexander Gilbert, Pliny Fisk, Mrs. J. K. Myers, D. P. Hall, S. A. Glenn, W. L. Saunders, Mrs. Horace Kimball, Mrs. A. W. Haviland, Mrs. H. B. Opdyke, H. F. Reynolds, Rowland Cox Mrs. Lawrence Myers, Dr. Edward Rushmore, G. H. Goddard, Mrs. J. W. Yates, Miss E. R. Leonard, C. J. Fisk, J. Doul Miller, C. W. McCutchen, H. B. Wells and L. V. F. Randolph. In addition to those persons who were nominated and elected to serve upon the Council, that body, by the terms of the constitution, includes all the officers and heads of committees of the Association.

On motion of Isaac L. Miller Dr. Lewis was given a vote of thanks. The meeting then adjourned.

Reports of the year's work which have been approved by the Council are:

REPORT OF CO-OPERATIVE COMMITTEE OF THE CITIZENS ORGANIZED AID ASSOCIATION OF PLAINFIELD, N. J.

It would seem unnecessary to say that "Organized Charities" to be successful must have the full co-operation of all churches and societies giving relief to the poor. To establish such co-operation has been the effort of this committee during the past year. It is glad to report at present date, 24 churches in sympathy with the principles of "Organized Charities", and willing to work in accordance with them. This co-operation has been aided by a pledge on the part of the C. O. A. A., to give no unnecessary publicity to the names of beneficiaries of churches, the information given to be used most judiciously. Of the secular organizations, numbering between 30 and 40, those whose objects are material aid and moral reform are working cordially with the C. O. A. A. Other associations specially for material benefit, in the interests of Masons, Odd Fellows, Friends and Soldiers make provision for dependent members, leaving little danger in the case of duplication of relief. Of equal importance has been the securing of the co-operation of the various circles of the King's Daughters, numbering 20 in Plainfield. These circles are capable of most efficient work, having money and much youthful energy at their command. They are becoming interested in the principles of the C. O. A. A., and in their selection of objects for work, will it is hoped avail themselves more and more of the investigations of the Association. The work of the Central office has been facilitated by the co-operation of residents of Plainfield, who have given to the agent of the office the use of their carriages two hours each month to aid her in making investigation, specially when the pressure of cases and distances were great. Thanks are due to Mr. Frank Day for the use of a carriage for several hours, when telephonic communication with private horses was cut off. During the past year this committee has taken in charge the distribution of the householders' tickets from door to door. The faithful use of these tickets is urged upon the householders of Plainfield. So long as persons give indiscriminately at the door or without knowledge of the case, there need be no surprise if the means of the givers be wasted by overlapping charity, and the characters of applicants be demoralized by encouragement in deception. The Committee on Co-operation desires to call attention to the responsible position of those who represent the churches and societies in the Council. They are asked to make special effort to explain the principles of organized charities, and to see that the relief given in these churches and societies shall be in accordance with these principles. To this end, it is very desirable that such persons shall be practically identified with the charitable work of the churches and societies they represent.

Respectfully submitted,
ELIZABETH TIFFANY, Chairman.
October, 1894.

REPORT OF THE EMPLOYMENT COMMITTEE OF THE C. O. A. A.

A large part of the work of the Employment Committee during the past year has been the organization and supervision of our office work. Upon this point it is sufficient to say that economy and efficiency have been the two objects aimed at. We have employed a paid agent, as the work requires promptness and dispatch, qualities which cannot always be commanded from volunteer workers. Charitable people wish to feel sure that every case of real distress will receive prompt attention, and that cases of imposture will be exposed. To this end a central office where applications can be made and full records kept and a paid agent whose business it is to give each case prompt attention are indispensible. The Employment Committee has had no charge of the work done on the streets. That was in the hands of the committee of gentlemen who raised the money and was done by them through our agent, subject to conditions which they imposed. It was one of these conditions that the work should be given to married men only, leaving without provision the single men and the women, many of these latter having children dependent upon them. To find work for these has been the special province of the Employment Committee. The work has been a difficult one and in many instances we have been unable to meet the demands made upon us. In the brief limits of an abridged report it is impossible to give details of our work; underlying principles only can be touched upon. No small part of the work done by the committee has consisted in making a thorough study of the conditions surrounding their task and of the means used in other cities to solve the problem of the unemployed. As a result of this study we believe that permanent relief cannot be found through any artificial means of providing employment. Established industries already supplying the needs of the community in their various lines should not be interfered with by trying to find an artificial market for a similar product from relief work. Work must be found for those unable to find it for themselves, and the product of this labor must supply a genuine want in the community. Following this line, and aiming for steady and permanent progress in the right direction rather than for immediate and showy results, the committee have sought to find the needed work. They have not been wholly unsuccessful. There is work crying out to be done, but it is often found in the homes of those who cannot pay for it. There are many instances where, owing to ill-health on the part of overworked mothers or aged women, the gift of a day's work in washing and scrubbing would be a great blessing. Money has been kindly donated for this purpose, but a much larger sum could be wisely used, and every dollar so spent would confer a double benefit. Some work has also been found in small jobs here and there which often go undone because the householder cannot, at the moment, command service for the short time required. We have been able in some instances to give a single man enough of these small jobs to provide for his necessities until permanent employment has been secured. The committee believe, further, that it may be possible to organize the unemployed into working circles, the product of which shall suffice for the support of the individual members. Money would be needed for the initial expenses of such an enterprise, but food, clothes and shelter the unemployed must have, and in the end the community supplies them. Would it not be as well to provide in the beginning the money needed to set them at work to support each other. In the one case we witness the steady deterioration of a large and increasing class, while in the other we provide what is necessary to build up a worthy citizenship. In conclusion, the committee request the co-operation and support of the public. Any information asked for will gladly be given, and suggestions that may facilitate their work will be welcomed. Probably no more important question confronts the community today than the one now under consideration. In large cities the evil has grown so great as to be almost insurmountable and the fairest prospect of a true solution seems to be in small cities like our own, where the evil exists but in so small a degree as presumably to lie within the power of the community to control it. The difficulty of the work, however, is so great that we cannot hope to succeed without the hearty interest and generous support of all classes of citizens.

Respectfully submitted,
MIRIAM W. OPDYKE,
October 29, 1894. for the committee.

To the Central Council of the Citizens Organized Aid Association, Oct. 1, 1894:

The District Committee would respectfully report that the first work of the committee has been the consideration and the final disposition of the appeals made to the association for relief. To accomplish this the committee held weekly meetings until April 1, and fortnightly meetings after that date. It has been our pleasure to consider measures of helpfulness for 187 persons. This number does not indicate the whole work of the committee, for many of the applicants were before the committee several times during the Winter; neither does it include the 144 men under our care, who were given work upon the roads, and who, but for that work, might have been applicants for relief. Appeals have been made for provisions, clothing, rent, coal, medicine, medical attendance, and for entire support, as in the cases of helpless and friendless children. 22 appeals have been refused, as being unworthy or for other reason. The other cases were granted relief. It must be understood that the committee granted no relief but after full investigation we recommended worthy cases to the church or society from which it seemed most natural for the relief to come. By far the larger number of applicants were recommended to and cared for by the Plainfield Relief Association. Other cases were referred to each of the following churches or organizations: Crescent Avenue Church, First Baptist Church, Methodist Church, First Presbyterian Church, Hope Chapel, Warren Chapel, the G. A. R., King's Daughters, City of Plainfield through the Overseer-of-the-Poor, and the Township of North Plainfield. As far as is known no recommendation for relief has been refused by the organizations to which the applicants have been sent. Where it was necessary friendly visitors have been appointed. Through the kindness of the Central Council the District Committee has received the names of a large number of persons who may be called upon to act as friendly visitors. A special feature of our work was the oversight of the 144 men who were given employment upon the roads. It was our care to see that those alone were employed who had families dependent upon them, and that the families got the good of the men's wages, where it was known that the men would spend their money in the saloons they received special orders for groceries instead of money. In this way, it is hoped, that the $3,800 raised by special contribution and paid to the workmen, did the greatest possible amount of good to the greatest possible number of people. This Autumn the committee has taken great interest in the question of employment upon the sewers of those needing aid. 92 names have been recommended by Mrs. Woodruff to the contractor. The care of the city poor has occupied much of our time and thought. Several members of the committee have undertaken visitations to all the city poor, and have reported their condition and surroundings to the committee. A large correspondence has been carried on with other cities relative to the manner and the cost of caring for the city poor in other places. Much information has been gathered which will be helpful in finally deciding the question of a Plainfield City poor house. It may be of interest to mention that in spite of the stress of the past Winter the number of cases of those receiving permanent relief from the Overseer-of-the-Poor did not increase. However little this committee may have helped in bringing about this result in connection with the other agencies of relief, it is a matter of profound pleasure that such a Winter could have been passed, and that so much aid could have been given without a spread of the spirit of pauperism, and without a very material addition to the Overseer-of-the-Poor's list of those who will be forever content to let the city care for them. We have had before us the question of truancy from the public schools, and have secured the appointment of a truant officer. In the detail of our work we have been in communication with the Society for the Prevention of Cruelty to Children, and with houses and asylums and other institutions in this and other States. It has been a pleasure to have the constant attendance of Mrs. Woodruff at our meetings. Mrs. Woodruff has made full reports upon each case, has given the committee all needed information from carefully kept records, and has helped much by wise suggestion and advice. The committee is desirous only of being helpful, both to those who find it necessary to seek in escape from misfortune or to seek any kind of aid, and also to those who desire to give aid to others. Whatever information we possess is at the disposal of those who may be helped by it. This committee, through Mrs. Woodruff, received a large number of applications from tramps. These were referred to the wood yard, but did not report for duty.

Respectfully submitted,
G. KENNEDY NEWELL, Chairman.
DAVID P. HALL, Secretary.

—Advertising is to business what muscle is to the body.

WOMAN'S HEROISM.

FEW PEOPLE REALIZE IT.

What Heroic Efforts They make to Appear Cheerful and Happy.

[SPECIAL TO OUR LADY READERS.]

How many, think you, have any idea of the suffering endured by so large a proportion of the women of America?

Very few men have the slightest conception of the pain endured by so many women, even those of their own households, or the heroic efforts they make to appear cheerful and happy.

Maid of Orleans.

Women ought to be told just where the danger lies, for their whole future may depend upon their knowledge, and how to overcome it.

Lydia E. Pinkham solved the mystery after years of experience and study. She unerringly traced the cause of nearly all of woman's suffering to the womb.

Other years followed and her Vegetable Compound was given to the world.

And now, after years of marvellous success, it is acknowledged the unfailing remedy for all forms of female complaints, ovarian troubles, inflammation and ulceration, falling and displacements of the womb, irregularity, suppressed or painful menstruations, leucorrhœa, bloating, flooding, backache, nervous prostration, kidney trouble, etc., and is found on the shelves of all respectable druggists.

Such cases as this of Mrs. M. F. Fozzy, of Campello, Mass., speak volumes. She says: "I was very sick. I did not ever expect to get up again. Menstruations had stopped suddenly. The pains all through my body were terrible. As a last resort I sent for a bottle of Lydia E. Pinkham's Vegetable Compound and a box of her Liver Pills. I also used a package of her Sanative Wash.

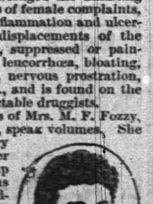

"Relief came at once, and to-day I am a well woman. Menstruations regular, no backache, entirely cured of leucorrhœa and bearing down pains. Nothing equals Lydia E. Pinkham's Vegetable Compound.

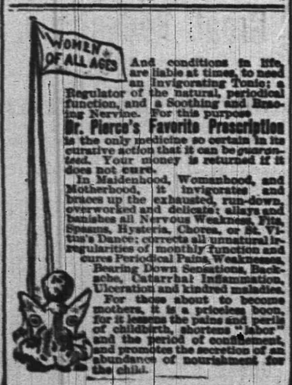

And conditions in life are liable at times, to need an Invigorating Tonic; a Regulator of the natural, periodical function, and a Soothing and Invigorating Nervine. For this purpose

Dr. Pierce's Favorite Prescription

is the only medicine so certain in its curative action that it can be guaranteed. Your money is returned if it does not cure.

In Maidenhood, Womanhood, and Motherhood, it invigorates and braces up the exhausted, run-down, overworked and delicate; allays and banishes all Nervous Weakness, Fits, Spasms, Hysteria, Chorea, or St. Vitus's Dance; corrects all unnatural irregularities of monthly function and cures Periodical Pains, Weaknesses, Bearing Down Sensations, Backache, Catarrhal Inflammation, Ulceration and kindred maladies.

For those about to become mothers, it is a priceless boon, for it lessens the pains and perils of childbirth, shortens labor, and the period of confinement, and promotes the secretion of an abundance of nourishment for the child.

MAGNIFICENT EVENT.

Wonderfully Interesting and Valuable.

GREAT LECTURE IN CHICKERING HALL, NEW YORK CITY.

The Vast Audience Departed in Deep Thought—Impression Will Last as Long as Time Endures—The Lecture Concerned Every One of Them.

(Special from New York City)

NEW YORK CITY, Oct. 22—"By what fragile threads hang the lives and destinies of men."

So said Dr. Greene in his great lecture on the nervous system last evening, in Chickering Hall, New York City. The name and fame of this well-known physician, of 35 West 14th street, New York City, are without parallel in the history of medicine, both from his marvelously instructive and fascinating lectures, and the incalculable good he is constantly doing with his wonderful remedies. No conception can be formed of the magnitude and growth of his practice, and the enormous sale of these harmless vegetable remedies all over the world.

The people all flock to his lectures, they hear his splendid descriptions of the human system in health and disease, and they go to their homes profoundly impressed with the remarkable ability manifested by the Doctor, and knowing there is at least one physician who thoroughly understands the treatment and cure of all forms of nervous and chronic diseases.

The Doctor's words are so powerful, and his descriptions of the various conditions of the nerves, blood, stomach, liver, bowels, kidneys and other organs in different forms of disease so vivid and clear, that the people feel by instinct that here is the one man who can cure them. They know, after hearing his lectures, that this is just the physician for whom they are looking. And they go to his office with a feeling of confidence and trust. They take his remedies, and in a

REMARKABLY SHORT

time they are made strong and well. The nerves become strong, the blood pure and rich, the eyes sparkle with health, the step becomes firm and brisk, and they feel, indeed, as though given a new life.

One strong feature of the Doctor's lectures, as well as his consultations, is that he explains the different complaints so clearly that people understand just what their disease or weakness is. He explains the wonderful and delicate structures of the nerves, and how they are intimately connected with every organ in the body. The slightest weakness of the nerves deranges all parts of the system. They can stand just so much and no more.

So it is that the hard work and worry of the present day causes so many weak-nerved people, and tired, run-down constitutions. There never was a time when all forms of nervous and chronic diseases were so common. And is it any wonder, when we think of the millions of hard-working, struggling men and women? Everybody overworks in some way, and sooner or later all feel the effects in nervousness, worry, blood disorders, stomach, liver or kidney complaint, headache, pains, weaknesses or other ailments. These are just the specialties which Dr. Greene has made a life study, and the vast good which his marvelous remedies are doing has called forth the most

WIDESPREAD REJOICING.

from a land filled with sickness and suffering. These wonderful medical discoveries possess a power to cure disease which no other physician has ever been able to equal.

We prize our health above all things. We must have that. We would do anything to get it. It is suicide to neglect it. It has been given to Dr. Greene to be the discoverer of medicines which will positively cure all manner of diseases in their worst forms. In his immense manufactory are prepared remedies of the most wonderful healing power for every part of the body. Especially have they been successful in curing diseases of the nerves, blood, stomach, liver, bowels, kidneys, heart and lungs. Catarrh of the head, a most fearful disease if allowed to extend to the lungs, is quickly cured by his healing remedies.

If you are a sufferer from some ailment, and most of us are, consult this noted and successful specialist at once, and he will furnish you with the proper medicines to make you strong and well. His remedies cure. His office is at 35 West 14th st., New York City, where he is always pleased to consult with everyone, free of charge, personally or by letter.

Everything in this world comes to an end; so does life. See to it that you

PROLONG YOUR LIFE

as long as possible, by keeping every part of your system in perfect condition. And it is of the utmost necessity that every part should be in good order. For if one organ becomes weakened or deranged, it very soon effects other parts, and often develops into dangerous diseases. For this reason we should always heed the slightest symptom, which is a warning, that something is wrong and needs attention.

Of great importance to the poor is the fact that Dr. Greene gives nothing for consultation. Formerly thousands were prevented from obtaining the best medical advice, as they could not afford to pay the doctors' large fees. Neither could those living at a distance from large cities spare the time or money necessary to make a trip to the city.

Right here is another of Dr. Greene's great offers. He has established a system of letter correspondence whereby any one may write him a letter, stating the symptoms from which he or she suffers, and he will answer it, giving a complete description of the case, telling just what ails the sufferer, and what to do to get well. He explains each symptom so clearly that each can understand what the trouble is. And all this costs nothing. Write him now. The countless number of cures he has made through his system of letter correspondence is amazing. They extend all over the United States, and, indeed all over the world. Without doubt by writing him, you, too, will regain your health.

MOST WONDERFUL OF ALL.

It Should Be Kept in Every Household in the Land.

Of all the Doctor's marvelous works, none has proved so widespread a blessing as that great medicine, Dr. Greene's Nervura blood and nerve remedy. Like a spider's web, with its millions of delicate threads, it stretches out its mighty arms in every direction and in every land, driving sickness and suffering before it, and leaving in its path, health, happiness, bright homes and rejoicing hearts.

The Doctor receives immense quantities of letters telling of the cures made by his wonderful medicine, of nervousness, weakness and exhaustion, headache, stomach, liver, bowel and kidney complaint, tired feeling, constipation and run down and debilitated system.

There are thousands of people who are not exactly sick, and yet who do n't feel well. There is something wrong; they are weak, nervous and tired, they do n't sleep well, and wake up unrefreshed. They cannot eat well, and their food does not strengthen them. The greatest cure in the world for all such conditions is Dr. Greene's Nervura blood and nerve remedy.

REINHART'S DEFENSE.

The Alleged Offenses Are Dated Before His Administration.

(Special by Wire to The Daily Press)

Chicago, Oct. 23—J. W. Reinhart's many friends will be pleased to know that the indictment found against him by the Federal Grand Jury in Chicago arising out of the rebates claimed to have been paid by him while an official of the Santa Fe road are not regarded by those in position to know as reflecting in the slightest degree upon him personally. In fact it is the unanimous opinion of the the best legal talent that the Grand Jury might as well have indicted the Shah of Persia for the offenses named, as Mr. Reinhart.

The offenses claimed to have been committed were in 1892, and during the presidency of Allen Manvel, deceased, and while Mr. Magoun was chairman of the board, and at a time when Mr. Reinhart had nothing whatever to do with the operating department of the road, his presidency beginning in March, 1893

[In this connection the following appears in The Sun:

"Joseph W. Reinhart, former President of the Atchison, Topeka & Santa Fe Railroad system, was asked about his indictment in Chicago last Friday for a violation of the Interstate Commerce law in granting rebates on freight to Nelson Morris, who also was indicted.

"'The indictments don't amount to anything:'—he said—'I fear them no more than if I was Mikado of Japan. They are purely technical.'"

—Holy Cross Brotherhood will give another of their popular musical and dramatic entertainments after the election excitement subsides.

—Sunday-school librarians as well as those who have charge of the selection of books for the Sunday-school, will find very helpful Dunning's little work on the "Sunday-school library", which has just been added to the circulating department of the Free Public Library.

BAMBERGER'S,

"THE ALWAYS BUSY STORE,"

Newark, N. J.

The Grand Fall Opening

and the formal display of our magnificent and unparalled assortment of

FALL GOODS

takes place this week. Our showing of

Cloaks. Millinery. Dress Goods. Silks, Upholstery, Boys' Clothing and Infants' Wear

stands without equal. Owing to a popular demand, we have added a department for the sale of

Ladies', Misses', Children's and Boys' Shoes.

where we shall follow the same principle of giving more for the money than other stores—as in other departments. Mail orders promptly filled. Samples sent cheerfully on request.

L. BAMBERGER & CO.,

147 and 149 Market Street,

Near Broad Street, Newark, N. J.

The Two Van's.

THE CORSETS

have come and will be sold for

19 cents a pair.

Sizes 24, 25, 26, 27, 28, 29, 30. The Lace Curtains have come. They measure 3 yards long and are tape bound. They will be sold for

99 Cents a Pair,

including 5 foot hardwood pole and brass trimmings, all complete,

99 Cents.

Van Emburgh & Son.

The International Fur Store,

114 Park avenue, Plainfield.

Will demonstrate to its patrons tomorrow that New York dry goods house prices for Furs are simply not in it with them. They promise to offer dress trimmings and capes at 50 to 100 per cent. below the lowest New York prices. They are doing this to show Plainfielders that they can buy cheaper at home than elsewhere. Besides they guarantee for wear every article they sell.

W B 6-hook, highly recommended as the best fitting Corset, extra long waisted 6 hook.

So It Goes.

One feature of our business that causes us the best sort of satisfaction is the way people who get our prices and then shop around and finally come back and buy of us. It's only evidence that we are selling goods less than the other fellows.

TRY THESE.

We have decided to close out our Coat Department, as we want the room for other departments, and to close them out quick, we will sell every coat at cost and in many cases much less. Every coat must go.

Ladies', Gentlemen's and Children's Underwear—Never offered woolen goods as cheap as now. Children's natural wool shirts

5, 10, 15, 18, 20, 22, 24, 26, 28c.
Size 16, 18, 20, 22, 24, 26, 28, 30, 32

Same prices on pants.

50 dozen men's colored undershirts and drawers; the 50c kind for 37c.

DRESS GOODS.

A change in the tariff on dress goods makes a great change in prices all in favor of the buyers, and we have cut prices on every piece of dress goods in the house. We call special attention to the line of dress patterns we are offering for $2.98, linings included.

WHITE, of Plainfield.

M. M. DUNHAM,
Real Estate and Insurance,
7 East Front Street

Our Terrestrial Ball!

Values. Values. Values.

We know that not within a quarter of a century have we sold Clothing so cheap as now. We know that we are giving this Fall

Phenomenal Values in Clothing.

Whether you need a new suit or overcoat for yourself or clothing for the boys

HERE'S THE SPOT.
HERE'S THE SPOT.

To which your every visit will be a source of pleasure and profit.

Our All-Wool Men's Suits $10.00,

are beyond the reach of competition. Plenty of better ones at $12, $14, $16 and $18. Choice fabrics, perfect fitters, elegant in make and trim,

Immense Values.

MC GREGOR & CO.,

850 and 852 BROAD ST.,

NEWARK, N. J.

FUR CAPES!

Just opened a new and elegant assortment of the

Latest in Fur Capes,

AND

Ladies' House Wrappers,

at our usual

Low Prices

EDSALL'S

The greatest money-saving trading place in this part of the State. Our New Toy Department will soon be ready for your inspection.

Better Than Hand Sewed.

Have you tried a pair of our Goodyear welt boots that we are selling at $2.50 a pair? They're the same that are being sold in New York bargain sales for $2.98.

The latest novelty in footwear that we are showing is a ladies' patent lace, large button boot, very stylish, our price only $2.98.

DOANE & EDSALL.

REMARKABLE CURES

Of Recent Date.

A Statement from Ex-Mayor John Corson, Esq., of Clinton, N. J.

TO THE PUBLIC:

I acknowledge with the utmost pleasure the wonderful cure which Dr. Lighthill effected in my case.

I had been a sufferer from piles, which gave me constant pain and distress, during twenty long years, attended with frequent loss of blood and with great and painful protrusion of the pile tumors and rectum whenever my bowels moved.

I tried constantly to get relief from my sufferings, but to no purpose until Mr. Bryan, a friend of mine, who had been cured by Dr. Lighthill of the same trouble, recommended him to me, and he effected a complete and radical cure in my case also, and earned my lifelong gratitude.

JOHN CORSON.

THE CASE OF MR. PETER G. EYCK, OF BISSELL, HUNTERDON CO., N. J.

Dr. Lighthill Effects a Complete Cure Where Ten Physicians Had Failed.

TO THE SICK, SUFFERING AND AFFLICTED:

For many years past I have been afflicted with bleeding piles. Every movement of the bowels was attended with loss of blood and with intense pain which lasted for hours and sometimes all day. My condition was aggravated by a prolapse of the rectum, which greatly increased my suffering and sometimes gave me most agonizing pains.

So great was my distress and so bad my condition that I sold my farm, not being able to work it any longer. At one time the protruding pile tumors became so highly inflamed and swollen that they could not be replaced, and I had to go to bed, applying hot poultices for three months before I could get relief.

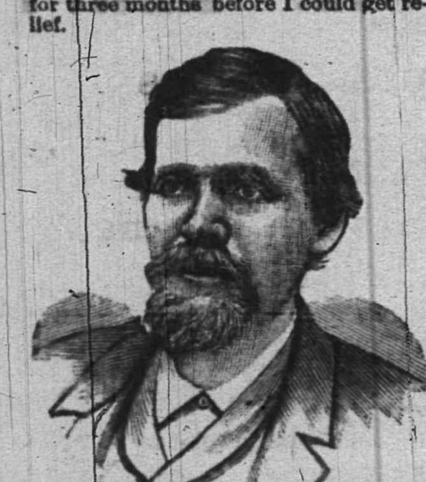

I had been under the treatment of ten different physicians, some of New York City, Easton, Washington and elsewhere, without any benefit whatever, and had given up my case as hopeless, when, luckily for me, I heard of Dr. Lighthill's skill and success in such cases, and went to him for treatment, with the happy result that he effected a radical and permanent cure in less than four weeks's time; and I am glad to say that the entire treatment gave me neither pain nor distress.

I consider my cure perfectly wonderful, and so do all my friends and neighbors. I am confident that there is no case of piles which Dr. Lighthill cannot cure.

PETER G. EYCK,
Bissell, Hunterdon Co., N. J.

Dr. Lighthill

can be consulted daily (except Thursdays) on all CHRONIC, OBSTINATE AND COMPLICATED diseases of the human system of whatever name and nature, at his office and residence,

No. 144 Crescent Avenue.

Deafness, Catarrh and Diseases of the Head, Throat and Lungs successfully treated.

Piles of the most aggravated nature radically and permanently cured in a few weeks, without pain or detention from business, and all other rectal diseases are treated with equal success.

Mental and Nervous Derangements, Epilepsy, Diseases of the Skin and Blood, Rheumatic, Neuralgic and Scrofulous Affections.

Diseases of the Heart, Liver, Stomach, Bowels, Kidneys and Bladder are successfully treated, even when other medical skill has failed.

A. E. LINCOLN,
226 PARK AVENUE,

has just received an elegant assortment of rare ferns and other plants, also bulbs of all kinds, for Fall planting. She has a large supply of cut flowers daily.

MEDICATED
Sulphur and Vapor Baths,
followed by a thorough rubbing with alcohol; a wonderful help for rheumatism and skin diseases. For men only; hours 8 to 11 a. m., 2 to 6 p. m. H. HOSNIER, 26 North ave., Plainfield, N. J. Refers to Drs. Probasco, Endicott, Fritts, Tomlinson, Geo. W. Rockfellow and T. S. Armstrong. 6 27

1894 TAXES

Notice is hereby given to the tax-payers of the City of Plainfield, that the taxes assessed in said city for the year 1894 are now due and payable, and that if the said taxes are not paid by the

20th Day of December Next,

the names of the defaulters, with their respective taxes, will be returned to the City Judge for prosecution.

The Commissioners of Appeal

in cases of taxation, will meet in the Council Chamber on the FOURTH TUESDAY IN NOVEMBER, next, the 28th, and sit from 2 p. m. until 5 p. m., or longer if found necessary, to dispose of all cases submitted to them for consideration.

JOHN JOHNSON,
Collector of Taxes.

Dated Plainfield, N. J., Oct. 1, 1894 10 17 td

TOWNSEND'S
MARBLE AND GRANITE WORKS,
SOMERSET STREET.
OUR MOTTO—Good work, good material at fair prices. 8 4 y

J. M. HARPER, Agent,

Bargains in All kinds of
STATIONERY

411 Park avenue, Plainfield, N. J.

Gold Dollars for Fifty Cents.
—NO.—
BUT FULL VALUE.
O. E. MORSE, Painting and Paper Hanging, 27 Chatham street.

WM. D. THICKSTUN,
Real Estate and Insurance,
197 North ave. 10 1 tf

E. H. HOLMES,
DEALER IN
COAL and WOOD,
YARD—No. 24 Madison Avenue. Also Office for coal orders with Woolston & Buckle, 45 North avenue.

PASSAIC VALLEY DAIRY
PURE MILK from Jersey cows delivered at residence. Our Jersey Cream is rich and pure. Orders by mail promptly attended to.

J. C. COOPER,
8 21 tf Plainfield, N. J.

When the doctor orders medicine in the middle of the night for the sick one, what will you do—how will you get it? Remember that

E. J. RICHARDS,
Proprietor of the
Gem Pharmacy,
Corner 4th and Liberty sts.,
Resides in the building and a night bell here is quickly answered. 112

CUT ROSES, CARNATIONS AND VIOLETS
Flowers furnished for weddings, funerals, etc., in bunches, bouquets or design.
MILES,
Somerset st., Johnston's drive, terminus of electric railroad. 3 17 tf

NEUMAN BROS.,
THE POPULAR WATCHUNG AVENUE GROCERS,

are receiving weekly a large supply of selected Apples—the noted varieties, Rhode Island Greenings, the famous Snow Apple, Bell Flowers, Northern Spies, King's Baldwins, Famous Pippins and other varieties; a complete line of Fancy Groceries; our own brand of maple syrup, the finest quality.

NEUMAN BROS.

CODDINGTON'S
FURNITURE AND FREIGHT
EXPRESS
OFFICES—24 West Front street; 82 Park avenue. Post Office Box 329.
PIANO MOVING A SPECIALTY. Large covered trucks. Goods sent to any part of the country. Charges reasonable. Satisfaction guaranteed. 11 20 tf

L. L. MANNING,
Marble and Granite Works
Cor. Central Ave. and Front st., opp. First Baptist Church
Over 150 monuments and headstones to select from. Prices never so low.

HENRY C. ADAMS,
Real Estate and Insurance,
197 North ave., - Opp. Station.

PLAINFIELD SOUVENIR
SOLID SILVER SPOONS.
COLLIER'S,
103 PARK AVENUE.
ESTABLISHED 1869.

Lawn Seed, Garden Seed, Fertilizers, Garden Tools,
AND
Housefurnishing Goods.
Furnaces, Heater work, Plumbing, Hardware.

A. M. GRIFFEN,
13 East Front Street.

Excelsior Meat Market,
203 LIBERTY STREET,
Sells genuine Jersey pork 12; 14c; sausage 12, 14c; leg spring lamb 14c; leg of mutton 11c; chicken, the very best, 16, 18c; best cuts of porterhouse 20c; prime ribs of beef 16c; pure leaf lard, own made, 12c. My own manufactured sausage is made from Jersey pork only. FRED ENDRESS, Prop.

Carty & Stryker
Groceries, Fruits and Vegetables,
CHEAP FOR CASH,
CENTRAL AVE. AND SECOND STREET.
If you will kindly favor us with your order, it will receive prompt attention.
Don't forget the place, corner Central venue and Second street. 11 28 tf

—IS—
Your Bike Worth $2

Suppose it is stolen or lost, what protection have you? None of course. Why not, therefore, protect your wheel with us? We will for the sum of $2 for the first year and $1 for every year thereafter, protect your wheel against loss or theft. Should you lose your wheel we give you one to use for 30 days, and should we be unable to return you your wheel at the expiration of 30 days, we will give you a NEW machine of the make you lost.

THE WHEELMEN'S PROTECTIVE Co.
New York.

W. H. Rogers, Agt.
408 WEST 5th ST.
All wheels bought from me will be insured free of charge for one year. 4 27 y

Wall Paper Put up
Carpets Put down
WINDOW SHADES Hung
Glass Put in
Bicycles almost given away

Glass, Paints, Oils, Brushes, Mouldings, Kalsomine, Stationery—almost everything in these lines.

EDWARD LOVE,
Corner North and Watchung aves.

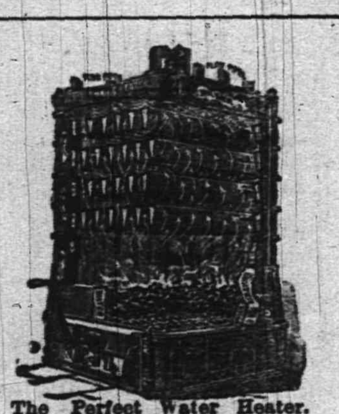

The Perfect Water Heater.

DAVID T. KENNEY,
PRACTICAL PLUMBER. SANITARY APPLIANCES
198 North Ave., opp. Railroad Station
Hot water boilers, warm air furnaces; extensive stock of goods displayed. Porcelain bath tubs, water closets and washstands. Perfect ranges, boilers and furnaces a specialty. Estimates furnished. 3 18 t

Plainfield Packing House,
153 West Front Street.

Fresh hams	14c
Fresh shoulders	12c
Fresh pork	14c
Fresh sausage	13c

Our sausage is guaranteed to be made from PORK ONLY, and the purest spices alone are used.

ULRICH & BLATZ, Props.

L. PAOLI & CO.,
Fruits, Confectionery, Temperance Drinks, Segars, Etc.,
128 NORTH AVENUE,
FRESH ROASTED PEANUTS EVERY DAY, 5 CENTS A QUART.
I take this method of informing my friends and the public in general that I am again in business at the old stand. I solicit your patronage. Will not be undersold by any in the business. Store will close at sundown on Friday and open at sundown on Saturday night. 9 1

H. DeMOTT,
With livery attached,
UNDERTAKER AND EMBALMER,
175 Somerset Street, Plainfield, N. J. 6 12 y

L. A. HUMMER. L. B. MULFORD.
Hummer & Mulford,
VARIETY MARKET,
Meats, Fruits, Vegetables, Poultry, Eggs, Etc., 220 PARK AVE., PLAINFIELD, N. J.
Telephone call, 29 A.
Goods delivered to any part of the city free of charge.

VANDERBEEK & SATTELS,
33 Park Avenue
AGENTS FOR
Hazleton, Chickering Pianos, A. B. Chase, Behning & Son, Story & Clark Organs.
Tuning and repairing in all its branches.

Eagle Bakery,
206 LIBERTY ST.
Baked beans, brown bread, Saratoga chips, Imperial Bread. Special care taken with the above. Orders promptly delivered. 9 1 tf

AN IDEAL FAMILY MEDICINE
For Indigestion, Biliousness, Headache, Constipation, Bad Complexion, Offensive Breath, and all disorders of the Stomach, Liver and Bowels.
RIPANS TABULES
act gently yet promptly. Perfect digestion follows their use. Sold by druggists or sent by mail. Price 50 cents a box. Address
RIPANS CHEMICAL CO., 10 Spruce St., N.Y.

$500 in Gold Given Away!

Amos H. Van Horn, L't'd,

73 Market st., near Plane st., Newark, N. J.

In order to do better by purchasers than any other dealers in our line, we will give $5 in gold to every purchaser of $50 worth of goods, and $10 in gold to every purchaser of $100 worth of goods.

CARPETS—500 rolls just received, consisting of Axminsters, Wiltons, Moquettes, Velvets, Body and Tapestry Brussels, 2 and 3-ply Ingrains, all this Fall's patterns, from 10 to 20 cents per yard less in price than any other house.

BEDROOM SUITS—Two carloads just received by the D., L. and W. railroad, consisting of birch, maple and antique oak, of this Fall's designs, from the Hall & Lyon manufactory, which we are selling at prices from $5 to $10 below any of our competitors.

PARLOR SUITS—Having bought out two parlor suit manufacturers we can sell parlor suits at half prices and then make a good profit. Parlor Suits in coverings of Brocatelle, Silk Tapestry, Plush, Rug and Satin.

PORTLAND RANGES—These are the Ranges we have been selling for 6 years, and over 6,000 now in use; and have stood the test of the courts and decided in our favor. Warranted a good baker or money refunded, and best of all, the only place they can be purchased is at our establishment. Easy terms.

Goods delivered free of charge to any part of the State

STORING FURNITURE—Do not forget that we have the largest, finest and cleanest storage building in the city at 88 Bank street, and the rates are the lowest. Furniture moved with vans at low rates in city or country. Telephone 580.

AMOS H. VAN HORN, Limited,
73 Market Street, nearest Plane street. Newark, N. J.

PUTNAM & DE GRAW,
210 West Front Street.

Gent's All-Linen 4-Ply Collars,
9c each, 3 for 25c.
Gent's All-Linen 4-Ply Cuffs,
9c pair, 3 pair for 25c.

The New Fall Style Derby Hats,

In all grades, from $1 up to the best. Place to buy is
U. B. CRANE'S,
Hats, Shirts and Trunks, 120 West Front Street

FULPER'S PRICE LIST.

		TWENTY-FIVE CENT LIST.	
Granulated sugar	4¼c	3,600 matches	25c
25 pounds Pillsbury flour	61c	2 pounds full cream cheese	25c
25 " Pearl flour	59c	5 boxes sardines, in oil	25c
25 " Magnolia or Lily flour	45c	6 pounds jelly, all flavors	25c
25 " best family flour	36c	3 " lard	25c
Extra fat mackerel, each	8c	3 papers of macaroni	25c
Best new can corn or peas	10c	6 pound paper buckwheat	25c
Canned salmon	10c	5 bottles extract, lemon and vanilla	25c
Big reduction in teas and coffees.		5 pounds soda crackers	25c
		4 " oyster crackers	25c
Best 70c tea, all kinds, for	45c	2 " fruit crackers	25c
Best 60c " "	35c	5 " ginger snaps	25c
3 pounds good tea, all kinds	50c	One-half gallon new syrup, including handsome jug, all for	25c
Fresh roasted Java and Mocha coffee	33c		
Or 3 pounds	95c	1 gallon pure sweet cider, including handsome jug, for	25c
2 pounds extra combination	30c		

at FULPER'S, 207 W. FRONT STREET

For today only we will sell a choice variety of apples at 28c per basket; regular price 50c.

POSITIVELY THE LAST WEEK.

If you want those elegant lots on East Front street, opposite Sandford avenue, you will have to say so this week

J. F. MacDonald,
186 East Front Street.

YOUR HEAD It's a Good head, and deserves a Good hat. The style, the fit, the price, suit all who put the matter
E. M. LAING, Men's Goods, 105 Park ave.
IN OUR HANDS. 10 2 tf

Schepflin, Schultz & Co.

STOP AND THINK

before you buy your Fall and Winter Clothing, and call to mind that we have a full line of

Men's, Boys' and Children's Goods

in Suits, Overcoats, Ulsters and Separate Pants. Don't fail to see our line.

SCHEPFLIN, SCHULTZ & CO.

F. M. HULETT,
Leading Music Dealer,
74 WEST FRONT ST,

Gildermaster & Kroeger, Kranich & Bach, Mulfield, Starr and Jacob Bros. Pianos. Also, the world-renowned Newman Bros. and Mason & Hamlin Organs. Pianos to rent. 5 16 tf

Huyler's **The Best Confections** are sold at

The Best Pharmacy LEGGETT'S
Front street and Park avenue.

THE SIGN of the oyster.
ROGERS.
Culls 75c per 100; culls xx $1 per 100; primes $1.25 per 100; primes xx $2 per 100. 232 West 2d street.

Youman's Genuine $5 Hat

Is on sale today at
HALLOCK'S, 109 West Front Street.

BOICE, RUNYON & CO.,
[Successors to the estate of D. J. Boice—A. D. Cook & Bro.]
Dealers in Coal, Lumber and Masons' Materials, Etc.,
42 to 60 PARK AVENUE.

We are now prepared with our increased facilities—having purchased the extensive yard of Messrs. A. D. Cook & Bro.,—to fill all orders promptly, and solicit your patronage.

BOICE, RUNYON & CO.

Carpenters and Builders.

THEODORE GRAY,
MASON AND CONTRACTOR.
Estimates given, repairing promptly attended to. Residence 117 Hillside ave. 3 20 y

JOHN P. EMMONS
—Mason and Builder.—
Washington avenue and Prospect place
NORTH PLAINFIELD, N. J.
Jobbing promptly attended to. 11 16 tf

D. L. HULICK,
CARPENTER,
And General Jobber.
Cabinet Work and Mantels a Specialty.
Jobbing Promptly Attended To.
Orders may be left at Brummer's Clothing Store, 25 Somerset street, or sent by mail.
Residence 178 Duer st.

PEARSON & GAYLE,
Carpenters and Builders.
RESIDENCE—W. J. Pearson, No. 15 Vine St.
H. S. Gayle, No. 13 Vine St.
ALL WORK PROMPTLY ATTENDED TO 7-21-tf

JOHN T. ODAM
PLAIN AND ORNAMENTAL
Slate Roofer and Repairer
Residence, cor. Arlington ave. and 6th st. Yard near Freight House. P. O. Box, Plainfield, N. J. New work warranted for one year. Siding over shingles. 5 10 y

GEO. W. STUDER,
CARPENTER AND BUILDER,
985 ARLINGTON AVENUE.
Jobbing of any kind promptly attended to. Estimates given; charges reasonable. 5 3 6m

McCullough's Steam Mill,
21 Steiner Place, North Plainfield.
R. H. McCullough, Proprietor
Sash, Blinds, Doors, Mouldings, Scroll Sawing Turning, &c. Estimates cheerfully Furnished. 6-11

C. W. LINES,
Mason and Builder.
PLAINFIELD, N. J.
Residence—116 Liberty street.
Estimates cheerfully given.
Jobbing promptly attended to 11 8

Jno. J. Shotwell,
Wood Mantels,
Tiles and Fire Place Furnishings.
221 Park avenue, upstairs. 3 5 tf

Lodge and Society Meetings.

Senate Lodge, 3543, Knights of Honor.—The regular meetings of this Lodge are held on the First and Third Thursday evenings of each month in Stillman Building, No. 213 West Front street, at 8 p. m.
E. O. Pease, Dictator.
H. A. Thorne, Reporter. 26 tf

Court Pride of New Jersey, No. 8094, Ancient Order of Foresters of America, meets in K. of P. Hall, No. 108 West 2d st., first and third Tuesday evenings in each month.
Samuel J. Flynn, Chief Ranger.
Samuel H. Lunger, Fin. Sec. 9 25 y

Anchor Lodge, No. 149, F. & A. M.—Meets second and fourth Tuesdays at Masonic Hall, 10 East Front street.
C. C. Howard, W. M.
T. A. Rogers, Secretary.

Jerusalem Lodge, No. 26, F. & A. M.—Meets first and third Tuesdays at Masonic Hall, East Front street.
Chas. Yeager, Secretary.
Dr. D. S. Adams, W. M.

U. B. of C. and J. of A.—Local Union No. 155, United Brotherhood of Carpenters and Joiners of America, meets every second and fourth Tuesday in each month in Exempt Firemen's Hall, at 7.30 p. m. T. S. Thorn, President.
P. T. Bogert, Secretary. 8 22 y

Plainfield Council, No. 711, Royal Arcanum.—The regular meetings of this Council are held on the Second and Fourth Monday evenings of each month in Exempt Firemen's Hall, Coward's Building, Park avenue, at 8 P. M.
P. A. Emmons, Regent.
H. A. Thorne, Secretary.

F. A. DUNHAM,
Civil Engineer and Surveyor, 109 Park avenue. Sewers, pavements and road improvements. Publisher of city map and atlas.

TERRILL & COLE,
Undertakers and Embalmers
200 West 2d street.
Next to Trinity Reformed Church.
First-class livery attached.
Telephone 158. 11 26 y

REMOVAL.
I have removed my watchmaking and jewelry business from Park ave. to
142 North Avenue
Next to Walker's bakery, and shall be pleased to have my friends call.
CALEB DICKINSON.

W. R. CODINGTON,
LAW OFFICES,
Corner Park avenue and 2d st. Solicitor and Master in Chancery. Notary Public.

WILLIAM A. CODDINGTON,
Attorney-at-Law, Master and Solicitor in Chancery, Commissioner of Deeds and Notary Public.
Money to loan. Collections promptly made.
OFFICE—No. 23 West Front St. 8 3 y

WM. E. McCLURE,
Counselor-at-Law,
Supreme Court Commissioner,
First National Bank Building.

Jones & Co., Excavators.
Cesspools and sinks thoroughly cleaned. Attention given to sanitary condition. Buildings, cellars, etc., disinfected. All work done under experienced manager.
JONES & CO.
Cesspools built 9 15

CLEANER COAL.
L. A. Rheaume, Ag't.
60 BROADWAY, cor. 4th ST.,
Invites the public to inspect the operation of his newly added steam vibrating mechanical screen for nut coal, which he confidently believes enables him to deliver cleaner coal than is possible by any other method of screening.
UPPER LEHIGH AND HONEYBROOK COAL in best qualities and various sizes carried in stock.
ROUGH AND DRESSED LUMBER.
He would also announce recently increased facilities for *TURNING and SCROLL SAWING* and is prepared to execute orders for the same in the best manner at short notice.
9-16-tf

Hotels and Saloons.

HOTEL ALBION,
OPEN FOR GUESTS
Park avenue and 8th street. 7 tf

New Proprietor.
HENRY F. WINDHAM,
ARLINGTON HOTEL,
SOMERSET ST. AND GREEN BROOK ROAD.
Regular and transient boarders.
First-class bar and stables attached. 8 1 t

PURE
California Wines,
Port, Sherry and Catawba 30 cents bottle. The celebrated
Zinfandel Clarets,
25 cents to 50 cents per bottle at
E. P. THORN,
NO. 17 PARK AVENUE.

HOTEL GRENADA,
North Avenue.

Now open for the reception of guests, under the management of George and Wallace V. Miller. House has been thoroughly renovated and re-furnished throughout, and contains all improvements. First-class accommodations for families and the traveling public. 5-19-t

CENTRAL HOTEL CAFE,
No. 115 East Front Street.
Alfred Weinwurm, Manager.
Choice wines, liquors and cigars. Billiard and pool rooms attached. 3 30 tf

CITY HOTEL.
Plainfield, N. J.
COR. PARK AVENUE AND SECOND STREET.
J. R. BEERBOWER, Proprietor.
With stables attached. 45 y

IMPORTED WERZBURGER BEER
On draught at
CHARLES SMITH'S
Sample and Lunch Rooms, 4 WEST FRONT ST.
The Bartholomay, Rochester Pale, the Bavarian Dark and the St. Louis.
Ballantine's Ales also on draught. The Indian Pale XXX Still Ale and Porter.

CASPAR'S HOTEL,
144 EAST FRONT STREET,
Daily variety of hot lunch 10c. a plate from 11 to 2, and a great variety of cold lunch always on hand. 10 14 tf

Madison Avenue HOTEL,
Madison Ave. and 58th St.,
NEW YORK.
$3 per day and up. *American Plan.*
Fireproof and first-class in every particular.
Two blocks from the Third and Sixth Avenue Elevated railroads.
The Madison and 4th Ave. and Belt Line cars pass the door.
H. M. CLARK, Prop.
Passenger Elevator runs all night.

J. T. VAIL,
Real Estate and Insurance,
177 NORTH AVENUE.
Blue Stone Flagging, &c. 9 3 tf

FISCHER PIANOS.
ESTABLISHED 1840.
Nearly 100,000 Now in Use.
RECEIVED HIGHEST AWARD,
WORLD'S FAIR, CHICAGO.
EASY TERMS,—EXCHANGED.
Catalogue mailed on application.
110 FIFTH AVE., cor. 16th St., N. Y.

WOOLSTON & BUCKLE,
141 and 145 North avenue
New Line of Wall Papers
20 PER CENT. LESS
Than last year's prices. Last year's stock at
Great Reductions.
Painters' Supplies.

METROPOLITAN LIVERY AND BOARDING STABLES.
Horses boarded by the day, week or month. Especial accommodations for transient trade.
OFFICE AND STABLES,
147, 149, 151 NORTH AVENUE,
Oppo. railroad depot, Plainfield, N. J.
A. C. BLAIR .... Proprietor
FRANK DAY .... Manager.
Telephone 152, connected with all circuits of New Jersey, New York and Brooklyn. 8 10 y

J. W. VAN SICKLE,
Dealer in all kinds of
Fresh and Salt Meats
GAME IN SEASON.
New No. 128, North Ave., Plainfield.
Telephone 148 B. Orders called for and delivered promptly.

Central Railroad of New Jersey.
(Anthracite coal used exclusively insuring cleanliness and comfort.)
Station in New York foot of Liberty Street. Time Table in Effect, Oct 15, 1894.

PLAINFIELD AND NEW YORK.
Leave Plainfield 2 14, 3 37, 5 29, 6 05, 6 29, 6 58, 7 30, 7 59, 8 13, 8 37, 9 21, 9 48, 9 59, 10 04, 10 37, 11 24, A. M., 12 06, 1 14, 2 07, 2 30, 3 12, 4 01, 4 15, 5 04, 5 54, 7 03, 8 54, 9 32, 10 17, 11 20 P. M. Sunday—2 14, 3 37, 6 06, 8 01, 8 53, 10 06, 11 24, 11 26 A. M., 12 38, 1 43, 3 50, 5 38, 7 11, 8 38, 9 53, 10 17 P. M.
Leave New York from foot of Liberty street, 4 00, 6 00, 7 15, [illegible] A. M., 1 10, 1 30, 2 30, [illegible] except Saturday, [illegible] 12 15, 1, night. Sunday—4 00, 7 15, 9 00, 9 45, A. M., 12 M., [illegible] P. M., 12 15 night, 1 A. M.

PLAINFIELD AND NEWARK.
Leave Plainfield 5 29, 6 29, 6 58, 7 30, 8 00, 8 48, 9 52, 10 04, 10 37, 11 24, A. M., 12 06, 1 14, 2 07, 2 30, 3 12, 4 01, 4 50, 5 54, 6 54, 7 03, 8 54, 10 17, 11 20 P. M. Sunday—[illegible] 10 06, 11 26, A. M., 12 38, 1 43, 3 50, 5 38, 7 11, 8 38, 9 53, 10 17 P. M.
Leave Newark 6 10, 7 15, [illegible] 3 10 Saturday only, [illegible] P. M. Sunday—7 00, [illegible] A. M., 1 10, 2 38, 4 20, 5 40, 7 20, 9 25, 10 20 P. M.
Passengers for Newark change cars at Elizabeth.

PLAINFIELD AND SOMERVILLE.
Leave Plainfield 5 45, 7 10, 8 16, 9 54, 11 a.m. 12 48, [illegible] P. M. Sunday—[illegible]
Leave Somerville, 6, 6 30, 7 00, 7 30, 7 58, 7 48, [illegible] P. M. Sunday [illegible]

PLAINFIELD AND EASTON.
Leave Plainfield 5 45, 8 16, 9 54, A.M., 12 48, 2 08, [illegible] P. M. Sunday—5 45, 6 28 A. M. 5 08, 6 35, P. M.
Leave Easton 6 05, 7 00, 8 53, A.M., 12 32, 4 05, 7 20 P. M. Sundays—7 15, 10 52, A. M. 5 40, 7 30, P. M.

PLAINFIELD AND LAKE HOPATCONG.
Leave Plainfield 9 54, a. m, 5 05 p. m.

WESTWARD CONNECTIONS.
LEAVE PLAINFIELD.
5 45 A. M. for Flemington, Easton, Allentown, Reading, Harrisburg, Pottsville, Mauch Chunk, Williamsport and Tamaqua.
7 10 a. m. for stations to High Bridge, connecting for stations on High Bridge Branch.
8 16 A. M. for Flemington, D. L. & W. R. R. Easton, Bangor and Mauch Chunk.
9 54 A. M. for Flemington, High Bridge branch D L & W R R, Easton, Allentown, Reading, Harrisburg, Mauch Chunk, Williamsport, Tamaqua, Pottsville, Nanticoke, Upper Lehigh, Wilkesbarre, Scranton, &c. Through coach to Williamsport.
12 48 p. m. way for Easton, connecting at Junction for stations on D. L. & W. R. R.
2 08 P. M. for Flemington, Easton, Bangor, Allentown, Reading, Harrisburg, Mauch Chunk, Tamaqua, Sunbury and Williamsport, Wilkes-Barre and Scranton. Buffet parlor car to Mauch Chunk.
4 09 p. m., way for Easton, connecting at High Bridge for stations on High Bridge branch.
5 18 P. M. for Flemington, High Bridge branch, Easton, Bethlehem, Allentown, Wilkesbarre, Scranton, Mauch Chunk, Shamokin and Tamaqua. Buffet parlor car to Scranton.
6 19 P. M. for Flemington.
6 [illegible] P. M. for Easton, Bethlehem, Allentown, Mauch Chunk, Reading and Harrisburg.
8 22 P. M. for Easton, Bethlehem and Allentown.
5 45 A. M. Sunday for Easton, Bethlehem, Bangor, Allentown, Mauch Chunk, Wilkesbarre and Scranton. 8 28 a.m. Sundays for Easton, Allentown, Mauch Chunk, Tamaqua, Shamokin, Williamsport, &c., 2 08 p. m. Sundays for Easton, Bangor, Allentown, Mauch Chunk, Tamaqua, Reading and Harrisburg, 6 35 p. m. Sundays for Easton, Bethlehem, Allentown, Mauch Chunk, Reading, Harrisburg, &c. and at Junction for D. L. & W. R. R.
For Atlantic City, 3 37 a. m. 1 14 p. m.
Long Branch, Ocean Grove, &c.
Leave Plainfield 3 37, 8, 11 24, a. m. 1.14, 4 01, 5 54, p. m. Sundays—(except Ocean Grove) 8 53, a. m., 3 50 p. m.
For Perth Amboy, 3 37, 5 29, 8, 11 24 a. m., 1.14, 3 12, 4 01, 4 50, 5.54, 7 03 p. m. Sunday—3 53, a. m., 3 50 p. m.
For Freehold, 3 37, 8, 11 24 a. m., 1 14, 4 01, 4 50, p. m.
For Boynton Beach 8 15, 11 24 a. m., 1 14, 3 12 p. m.

ROYAL BLUE LINE.
Leave Plainfield for Philadelphia, 5 45, 8 44, 9 45, 10 45, a. m., 2 08*, 5 43, 6 24*, 6 45, 8 22, 9 37* p. m., 1 12, night. Sundays—5 45, 9 48, a. m., 2 08, 5 14*, 6 45 p. m., 1 12, night.
For Trenton 5 45, 8 44, 9 38*, 10 45, a. m., 12 48, 2 08*, 4 09, 5 14*, 5 38*, 9 37* p.m., 1 12 night. Sunday—5 45, 9 54, a. m., 2 08*, 5 14*, 6 35 p. m., 1 12 night.
For Baltimore and Washington at 9 45, a. m., 2 08, 3 43, 5 24*, 6 45 p. m., 1 12 night. Sundays—9 48 a. m., 2 08, 5 14*, 6 45 p. m., 1 12, night.
For Chattanooga, New Orleans and all points south with through vestibule sleeper, via Shenandoah Valley Route at 6 45 p m. Sundays 6 45 p m.
For Buffalo, Chicago and all points west, week-days at 9 54 a m., 5 22 p. m. Sundays 6 35 p. m.
RETURNING—LEAVE PHILADELPHIA
Reading terminal, 4 10, 8 30, 9 45, 11 31 a. m., 1 30, 3 50, 5 15, 6 04, 8 35, p. m., 12 10, night.
Sundays—4 10, 8 30, 9 45, 11 31 a. m., 3 50, 6 00, 8 35 p. m., 12 10 night.
From 24th and Chestnut—3 55, 7 58, 9 17, 11 14, a. m., 1 30, 3 12, 3 21, 11 45 p. m. Sunday—3 55, 7 58, 11 14 a. m., 3 30, 6 12, 8 21, 11 45 p. m.
Leave Trenton, Warren and Tucker sts., 1 10, 5 55, 8 06, 10 26, a.m. 12 12*, 2 10, 4 10*, 5 54, 9 0[illegible] p. m. Sundays—1 00, 4 35, 10 27 a. m., 12 12*, 4 3[illegible], 6 10*, 9 14 p. m.
Plainfield passengers by trains marked * change cars at Bound Brook.
Through tickets to all points at lowest rate may be had on application in advance to the ticket agent at the station.
J. H. OLHAUSEN, General Sup't.
H. P. BALDWIN, Gen. Pass. Agt.

The Pennsylvania Railroad.
The Standard Railway of America
Protected throughout by the Interlocking Switch and Block Signal System.
On and after Oct 15, 1894, trains will leave Elizabeth as follows:
FAST LINE leaves Philadelphia 12 25 p m daily with Pullman Vestibule parlor and sleeping cars for Pittsburg, Northern and Eastern Pennsylvania.
6.51 p. m. WESTERN EXPRESS, with Pullman Vestibule sleeping cars, dining car daily for Pittsburg, Chicago, Cleveland, daily except Saturday, for Toledo, Williamsport, Rochester, Buffalo and Niagara Falls.
8.36 p. m.—SOUTHWESTERN EXPRESS with Pullman vestibule sleeping car, daily, to Columbus, Cincinnati, Indianapolis, St. Louis, and Memphis. Dining car Altoona to Richmond.
8 43 p. m.—PACIFIC EXPRESS with Pullman vestibule sleeping cars, daily, for Pittsburg, Columbus, Chicago, and Toledo, daily, except Saturday for Cleveland.
For Baltimore, Washington and the South.—1 00, 6.05, 9.36 a. m., 5.29 p. m.
Sundays, 1, 9 05, 9 36 a. m., 9 41 p. m.
For Baltimore only 1 37 p. m., week-days.
For Newark and New York—6 00, 6 34, 6 46, 6 17, 6 46, 7 01, 7 20, 7 49, 7 57, 8 06, 8 26, 8 33, 8 47, 9 10, 9 41, 9 45, 10 20, 10 36, 10 49, 11 07, 11 54 a. m., 1 13, 1 25, 2 05, 2 16, 2 40, 2 45, 3 47, 4 44, 5 15, 5 36, 5 46, 6 05, 6 27, 6 46, 6 56, 7 07, 7 26, 7 59, 8 17, 9 10, 9 50, 10 09, 11 03 and 11 56 p. m.
Sundays 3 02, 5 34, 7 54, 8 45, 9 20, 9 47, 10 12, 10 36, 10 49 a. m., 12 35, 1 46, 2 36, 2 46, 3 46, 4 46, 5 34, 5 48, 7 05, 7 13, 7 25, 7 59, 8 29, 9 15, 10 16, and 11 46 p. m.
For New York only, 6 10 a. m. daily.
For Philadelphia—1 00, 6 07, [illegible] 9 05, 9 36, 11 43, a. m.; 1 05, 1 37, 3 35, [illegible] p. m. Sundays at 1 00, 9 05, 9 36, 10 41 a. m.; 5 41, 6 37, 7 47 and 9 41 P. M.
FOR ATLANTIC CITY
(1 37 p.m. with through Buffet parlor car) Sundays 6 59 a. m.
Cape May, Sea Isle City and Ocean City 1 37 p. m. weekdays.
For Rahway—1.1 51 daily ex. Monday, 6 05, 6 44, 7 10, 7 20, 8 34, 9 45, [illegible] 10 59, 11 43, a. m., 12 45, 1 13, 1 37, 2 45, 3 20, 3 35, 3 46, 4 18, 4 50, 5 20, 5 40, 5 56, 6 12, 6 17, 6 27, 6 45, 6 52, 6 59, 7 20, 7 46, 8 14, 8 44, 9 04, 11 09, 11 45 p. m. and 12 27 night week-days. Sundays, 1, 1 51, 6 59, [illegible] 9 49, 10 29, 10 41 and 11 47 a. m., 12 50, 1 50, 2 47, 3 29, 4 50, 5 20, 5 40, 7 21, 7 27, 7 47, 8 14, 8 47, 9 16, 10 14, 11 and 11 56 p. m.
For New Brunswick—1 00, 6 07, 7 10, 7 50, 9 05, 9 36, 9 50, 11 43 a. m., 1 05, 1 37, 2 45, 3 20, 4 36, 5 06, 5 40, 6 06, 6 45, 7 45, 9 39 and 11 02 p. m. Sundays, 1 00, 6 59, 9 05, 9 36, 9 49, 10 41 a. m., 12 50, 1 50, 5 40, 7 47, 9 16, 9 41, 11 55 p. m.
For Woodbridge—1 51 a m daily except Monday, 6 44, 9 45, 10 59 a.m., 12 45, 3 20, 4 44, 5 44, 6 12, and 7 20, 9 54 p.m., 12 30 night, week-days. Sundays, 1 51, 10 29, and 11 47 a. m., 10 14 p. m.
For Perth Amboy—1 51 a m daily except Monday, 6 44, 9 45, 10 59 a.m., 12 45, 3 20, 5 44, 6 12, 7 20, 7 26, 9 54 and 12 30. Sundays, 1 51, 10 29, 11 47 a m., 5 44, 10 14 p m.
For East Millstone—7 10 a. m., 1 05, 2 45 and 5 40 p. m., week-days.
For Trenton—1 00, 6 07, 7 10, 7 50, 9 05, 9 36, 11 43 A. M.; 1 05, 1 37, 2 45, 3 35, 5 06, 6 16, 7 45, 9 41, 11 02 P. M. Sundays at 1 00, 9 05, 9 36, 9 49, 10 41 A. M.; 5 40, 6 37, 7 47 and 9 41 P. M.
For Lambertville, Phillipsburg and Belvidere via Trenton—7 50 A. M., 2.45 and 5.36 p. m., and 6.40 p. m. Sunday.
For Flemington—7 50 A. M.; 2 45 P. M.
For Freehold—7 50, 11 43 a. m., 4 36, 5 08 p.m., via Monmouth Junction, week-days.
For Jamesburg, via. Monmouth Junction—7 50 and 11 43 a. m., 4 36 and 5 06 p. m., week days.
For Long Branch, Ocean Grove, and points on New York and Long Branch R. R.—9 45, 12 45, 4 10, 5 44 p. m., 12 27 night week-days. Sundays, 10 29 a. m., and 5 44 p. m.; do not stop at Asbury Park on Sundays.
For Sea Side Park, Island Heights and Toms River—12 45, p. m.
For Boston—5 45 p. m., daily.
For Brooklyn, N. Y.—All through trains connect at Jersey City with boats to and from Fulton Street, affording direct transfer to and from Fulton street, avoiding double ferriage and journey across New York City.
Leave New York for Elizabeth—1 00 daily except Monday 6, 6 30, 7 30, 8 10, 8 20, 9, 9 10, 10 10, 11 00 a. m., 12 10, 12 30, 1 40, 1 00, 2 10, 2 30, 3 00, 3 20, 3 40, 4 00, 4 10, 4 30, 4 40, 5 00, 5 10, 5 20, 5 30, 5 40, 5 50, 6 00, 6 10, 6 20, 6 30, 6 40, 7 00, 7 30, 8 10, 9 10, 10 10, 11 00, 11 30 p. m., 12 15 night. Sundays, 1 00, 8 15, 9, 9 00, 9 45, 10 00, 11 00 a. m., 12 00 noon, 1 00, 2 00, 2 45, 4 00, 4 30, 5 00, 5 20, 5 45, 7 00, 7 30, 8 00, 8 30, 9 30, 10 15, 11 00 p. m., and 12 15 night.
S. M. PREVOST, General Manager.
J. R. WOOD, Gen. Pass. Agent.

EAGER FOR NEWS, THE PRESS YOU CHOOSE.

THE DAILY PRESS

INDEERS FOR TRADE, PRESS ADS WILL AID.

ESTABLISHED MAY 10, 1887. PLAINFIELD, N. J., WEDNESDAY, OCTOBER 24, 1894 TWO CENTS A COPY. $5 A YEAR.

700 MILE Sea Trips

By the beautiful New Steamships of the

Old Dominion Line

TO

Old Point Comfort or Virginia Beach and ret.
Hygeia Hotel. *Princess Anne Hotel.*

Most delightful resorts on the Atlantic coast for an

AUTUMN OUTING.

May be made for

$16 Old Point Comfort, $16.00 Virginia Beach.....$17.00 $17

A day and a quarter at either hotel, including every expense of meals and berths en route and a day and a quarter's board at either hotel.

This trip is an ideal one, as the course skirts the coast, with little likelihood of seasickness, and passes in review many watering places and points of interest.

Through tickets to all points. For printed matter and full particulars address

Old Dominion S. S. Co.

Pier 26, N. R., New York.
W. L. Guillaudeu, Traffic Man. 7 25 3m-c

HOAGLAND'S

Local Express.

Telephone 121.

Office 161 North Avenue.

VAN BUREN & TIMPSON,

Real Estate and Insurance

163 North ave., Opp. Station

60 Cedar street, New York City.

Joseph E. Mosher,

Agent for

H. J. Havden & Co.,

WAR CLAIMS ATTORNEYS, WASHINGTON, D.C.
All claims put in our hands will receive prompt attention.
Call at the Crescent Cigar Store for fine cigars

"Quality not quantity" my motto.

Pure Goods, Lean Goods, H. M. Goods

At Gardner's Bakery,

41 Somerset st.

7 6t

Your valuables will be safe in

Doane's Safe Deposit Vault,

LOCK BOXES

From $3.50 to $10.00 a year.

H. A. STILES,

of Leech, Stiles & Co., the Philadelphia Eye Specialists, formerly with

QUEEN & CO. OF PHILADELPHIA, SEND THEIR EYE SPECIALIST TO PLAINFIELD

Every Thursday.

He will be found at

No. 107 East Front Street,

Dunnam's Real Estate Office

From 10 a. m. to 5 p. m.

MEDICATED

Sulphur and Vapor Baths,

followed by a thorough rubbing with alcohol; a wonderful help for rheumatism and skin diseases. For men only; hours 8 to 11 a. m., 2 to 6 p. m. H. HORNISS, 20 North ave., Plainfield, N. J. Refers to Drs. Probasco, Endicott, Fritts, Tomlinson, Geo. W. Bockfellow and T. S. Armstrong 8 27

Vanity

is a virtuous vice. The world is better for it. It makes men ambitious — and it makes women careful of their personal appearance. It doesn't take much money to keep well-dressed now-a-days. Cleaning or dyeing makes it possible to use soiled or faded garments. And there's where our ax comes in. We are in the Cleaning and Dyeing business. Our cleaner is ready, and our dyer has his fall shades mixed.

Ask for our little booklet "Re-Freshing Thoughts." It tells about cleaning the mean's clothing.

HILLIER & Co.,

175 North ave.

REMARKABLE CURES

Of Recent Date.

A Statement from Ex-Mayor John Corson, Esq., of Clinton, N. J.

TO THE PUBLIC:

I acknowledge with the utmost pleasure the wonderful cure which Dr. Lighthill effected in my case.

I had been a sufferer from piles, which gave me constant pain and distress, during twenty long years, attended with frequent loss of blood and with great and painful protrusion of the pile tumors and rectum whenever my bowels moved.

I tried constantly to get relief from my sufferings, but to no purpose until Mr. Bryan, a friend of mine, who had been cured by Dr. Lighthill of the same trouble, recommended him to me, and he effected a complete and radical cure in my case also, and earned my lifelong gratitude.

JOHN CORSON.

THE CASE OF MR. PETER G EYCK, OF BISSELL, HUNTERDON CO., N. J.

Dr. Lighthill Effects a Complete Cure Where Ten Physicians Had Failed.

TO THE SICK, SUFFERING AND AFFLICTED:

For many years past I have been afflicted with bleeding piles. Every movement of the bowels was attended with loss of blood and with intense pain which lasted for hours and sometimes all day. My condition was aggravated by a prolapse of the rectum, which greatly increased my suffering and sometimes gave me most agonizing pains.

So great was my distress and so bad my condition that I sold my farm, not being able to work it any longer. At one time the protruding pile tumors became so highly inflamed and swollen that they could not be replaced, and I had to go to bed, applying hot poultices for three months before I could get relief.

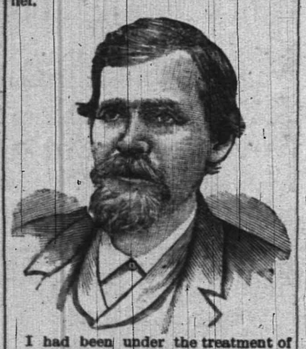

I had been under the treatment of ten different physicians, some of New York City, Easton, Washington and elsewhere, without any benefit whatever, and had given up my case as hopeless when, luckily for me, I heard of Dr. Lighthill's skill and success in such cases, and went to him for treatment, with the happy result that he effected a radical and permanent cure in less than four weeks's time; and I am glad to say that the entire treatment gave me neither pain nor distress.

I consider my cure perfectly wonderful, and so do all my friends and neighbors. I am confident that there is no case of piles which Dr. Lighthill cannot cure.

PETER G. EYCK,
Bissell, Hunterdon Co., N. J.

Dr. Lighthill

can be consulted daily (except Thursdays) on all CHRONIC, OBSTINATE AND COMPLICATED diseases of the human system of whatever name and nature, at his office and residence,

No. 144 Crescent Avenue.

Deafness, Catarrh and Diseases of the Head, Throat and Lungs successfully treated.

Piles of the most aggravated nature radically and permanently cured in a few weeks, without pain or detention from business, and all other rectal diseases are treated with equal success.

Mental and Nervous Derangements Epilepsy, Diseases of the Skin and Blood, Rheumatic, Neuralgic and Scrofulous Affections.

Diseases of the Heart, Liver, Stomach, Bowels, Kidneys and Bladder are successfully treated, even when other medical skill has failed.

CLEVELAND TO ASSIST

Will Take a Hand for the New York Democrats.

Even Rumored That He Will Make a Speech—Gen. Harrison Starts for New York—Gov. McKinley Also En Route for the East—Sickles Objects To Being Sacrificed.

New York, Oct. 24.—A story is current in democratic circles that President Cleveland will make public in a few days a declaration of his desire to see Senator Hill elected governor. It was also rumored, but only among the outsiders, that the president would probably make a platform speech in aid of the democratic ticket. It was given out that the information was contained in a letter written by a very prominent democrat in the confidence of President Cleveland.

Though the story regarding the president is believed to be true in one particular, there is incredulity expressed in regard to his making a public speech. Seldom has a president done so in a heated campaign and it is not believed that President Cleveland will establish the precedent.

Tammany hall and the state democracy have come to terms as to the congressional nominations, the compromise, it is said, being effected by Senator Hill and at a suggestion from the president. It is understood that General Daniel Sickles in the twelfth and James J. Walsh in the eighth, Tammany congressional nominees, will be retired and state democracy democrats substituted. President Cleveland, it is said, intimated that the democratic state ticket would suffer unless Tammany conceded somehing to the Grace faction, or in other words, withdrew nominees inimical to the policy of the administration.

McKinley Coming East.

Wheeling, W. Va., Oct. 24.—Ohio's chief magistrate inscribed a new shibboleth on the banner of his party and to the cry of "protection, prosperity and patriotism," he rushed like a whirlwind through the valley of the little mountain state. His first speech of the day was at Point Pleasant, W. Va., at eight o'clock in the morning, and at nine o'clock at night, thirteen hours later, he made his twelfth to an immense joint assemblage of West Virginians and Ohioans on the soil of his native state, across the river at Bridgeport. In his journey he passed through ten strong democratic counties and talked to miners, sheep growers, lumberman, oil producers, drillers and laborers, farmers, iron workers and representatives of a dozen other material interests. His reception at every place was enthusiast in the extreme. At the close of his meeting he made a flying trip to Columbia for the purpose of transacting some important official business. At eleven o'clock this morning he started for Pittsburg, en route to Buffalo, N. Y. and Philidelphia.

Stevenson in Missouri.

Springfield, Mo., Oct. 24.—The rural population of southwestern Missouri took a holiday and assembled along the line of railroad traversed by Vice-President Stevenson and party. At every small village hundreds of farmers and villagers assembled to greet the vice-president. An incident of the trip which bordered on the sentimental occurred at Lamar. Vice-President Stevenson had just finished a ten minute speech and was pacing up and down the platform when an old and refined looking lady dressed in widow's garments rushed up to him and after a hearty hand clasp said: "Well Adlai how do you do; I am so glad to see you." The vice-president for the moment was nonplussed and after a searching glance at the lady's features exclaimed: "Well, bless me, how do you do Alice. I have not seen you since we used to go home together from choir meeting." The vice-president's new found acquaintance chatted very pleasantly for five minutes. The lady was Mrs. Noel, of Lamar, and was formerly Miss Alice Smith, of Bloomington, Ill.

Senator Hill in Brooklyn.

Brooklyn, N. Y., Oct. 24.—Senator Hill spoke last night to an audience that packed the Academy of Music as it was never packed before and the streets for blocks away were packed with people unable to force an entrance into the hall. The boxes were occupied by ladies. Several hundred prominent democrats occupied seats on the stage. Conterno's band kept the crowd in good humor until a quater past eight, when Senator Hill appeared on the stage. Then there was a wild scene of excitement. Men stood on chairs and waived their hats and cheered. Women waived their handkerchiefs. The cheering continued for three minutes, when the senator began his speech, which was repeatedly interrupted by applause.

McAdoo To Speak for Hill.

New York, Oct. 24.—Assistant secretary McAdoo, of the navy has announced that he will address the coming democratic demonstration at Cohoes. This means that administration office holders are not forbidden to take part in the campaign. John D. Kernan of Utica, has written to Chairman Hinckley of the state democratic committee, volunteering his services on behalf of the state ticket.

Saxton Speaks at Glens Falls.

Glens Falls, N. Y., Oct. 24.—Senator Charles T. Saxton and Colonel A. S. Bacon addressed a large audience in the opera house here. The streets were in a blaze of red fire and hundreds of buildings and private residences were illuminated in honor of the visit of the republican candidate for lieutenant governor.

Will Not Locate in Pittsburg.

Pittsburg, Pa., Oct. 24.—The American Association baseball will not locate in Pittsburg, it having decided to abandon such intention. A. C. Buckenberger and L. Derey who have been looking after the club's interest have retired from furthur activity in th project and notified those willing to give the concern financial backing that as tuitable grounds could not be obtained, it was useless and ungroditable to continue the adventure.

EXPELLED FROM HAYTI

Alleged Outrage on an American Citizen.

Eugene Weiner Comes To Seek the Assistance of Uncle Sam—Accused of Conspiracy, He Is Forced To Leave Without an Opportunity To Prove His Innocence.

New York, Oct. 24.—The steamer Fontabelle, at this port from St. Thomas and other ports in the West Indies, just arrived, has among her passengers Eugene Wiener, an American citizen, who has been expelled from Hayti, accused of being an active agent in a conspiracy to overthrow the present governmept of that republic. Mr. Wiener is a native of New Orleans and has been in the general merchandise business in Jeremie, a seaport of Hayti, for the past twenty-six years. He He disclaims any connection whatever with the enemies of the republic, and states that the decree of expulsion issued by he secretary of the interior on Ocober 3, was unexpected. The decree was enforced by the chief of police of Jeremie, who only gave the suspected conspirator twenty-four hours to depart. Previous to embarking, he telegraphed President Hyppolite, through Governor General Durand, requesting an interview or a chance to prove his innocence, but was refused any extension of time. He was not given an opportunity to wind up his business affairs or arrange for the comfort of his wife and children, whom he was compelled to leave at Jeremie. He has come to his native country to seek the aid of the national authorities at Washington in his vindication, which he considers will be accomplished.

RUN ON A STOCK FIRM.

Geo. M. Irwin & Co., of Pittsbrg, Forced to the Wall.

Pittsburg, Oct. 24.—It is believed that George M. Irwin & Co.'s grain speculative pool, located in the Ferguson building of Third aveneu all but went to the wall yesterday under the pressure of heavy demands by depositors for their money. Shortly before noon payment was suspended. The throngs of panic-stricen people who want their money back, continued throughout the day to fill the corridors and elevators leading to Mr. Irwins office. They were turned away, however, for the most part that they will get it in five days. It is estimated that Mr Irwin payed out over $30,000 and that he has disbursed in all since the run began, about $75,000. The presence of mysterious influences, working successfully to keep up the people's faith in the pool scheme could be felt all day, and it was learned that Police Lieutenant Teeters, as well as several other police officers and detectives are depositors in Irwin's syndicate, and interested in his successfully weathering his storm.

There were no late developments concerning the whereabouts of the missing managers, G. W. Force, of the Consolidated Stock and Produce company, or of Wm. E. Delaney and Henry Delaney gave bail for a hearing on five additional cases charging conspiracy to fraud.

GEORGE CROCKER'S ROMANCE.

After Fifteen Years He Will Get the Wife of His Choice.

Minneapolis, Minn., Oct. 24.—Fifteen years ago George W. Crocker, of Schenevus, N. Y., was engaged to marry an heiress of that place but according to a complaint filed Jeannette Smith was also determined that Crocker should be her husband and it is claimed she charged him with seduction. In order to avoid any public scandal Crocker says he married her but immediately left her and has never lived with her. For ten years he lived in Colorado but hearing several stories was led to believe his nominal wife had become tired of her bargain. Crocker returned to Schenevus where he says he found his former fiancee still a single woman and his legal wife married to another man and living in Pennsylvania. After a meeting with his old love he secured a promise from her that if he could secure an absolute divorce from his wife she would marry him. Thereupon he came to Minneapolis and filed papers for divorce.

Indictment of the Robinsons.

Buffalo, Oct. 24.—The court of sessions grand jury reported a joint indictment against Sarah and Clarence Robinson for the murder of Montgomery Gibbs on the night of April 28. The indictment charges them with premeditated murder, and also with murder in the first degree while perpetrating a felony. Assistant Superintendent of Police Cusack will leave for Albany to obtain from Governor Flower a requisition on the governor of Ohio for Clarence Robinson, who is in jail at Cleveland. He expects to bring Robinson here on Friday.

Harvard Students.

Boston, Mass., Oct.24.—Usually the first of the statement in regard to the number of students in Harvard university is made in the university catalogue, which is issued in December. This year, however, unautrorized statements have been made in regard to the attendance so erronemous and so misleading that it has been thought best to give an official statement earlier than usual. The regesteration this year is in evry department larger than it was last year.

Burns Stays in Prison.

Albany, Oct. 24.—James Burns, of Syracuse, must stay in Auburn prison. The court of appeals affirms an order of General term, affirming a judgment sending Burns back to Auburn prison on an old sentance, after he had violated the condition of Gov. Flower's pardon by getting intoxicated and committing robery.

Strikers Beaten.

New York, Oct. 24.—The cloak and suit manufacturers held another meeting last night and Meyer Jonasson announced that he had received reliable inside information that the strike was won by the manufacturers and that the men were willing to return to work upon the old terms.

Highest of all in Leavening Power.—Latest U. S. Gov't Report.

Royal Baking Powder

ABSOLUTELY PURE

SALVATION ARMY.

Its Founder Addresses a Large Gathering of Auxiliaries in New York.

New York, Oct. 24.—General Booth, the founder of the Salvation army, addressed a large meeting of auxiliaries in Association hall. The auxiliaries are those who sympathize with the Salvation army movement. They wore red ribbons, at the end of which was attached a button containing a picture of General Booth. The Rev. Dr. Josiah Strong presided at the meeting.

When General Booth stood up to speak, there was great cheering. He thanked the auxiliaries for the reception they had accorded him. He said that when he first started his movement of "In Darkest England" there was a great outcry against him and he was accused of absorbing the money from churches and charitable institutions and diverting it into his own movement.

"I did no such thing," said the general. "I saw if England could afford to put up 2,000,000 pounds sterling for drink, she could cheerfully afford to pay 100,000 pounds sterling towards the scheme for the benefit of the submerged millions of men who want a chance to improve their condition."

The general then said he did not want any man or men to abandon his or her faith. The Salvation army has been a marvel in its development. We used to say that there were seven wonders in the world, but now there are eight and the Salvation army is the eighth.

General Booth then described the working of the Salvation army from its beginning and told of the hard struggle they had to gain a footing in England. He said that the success of the organization was due to the military government of the Salvation army and to the aggressive spirit of its soldiers; to the spirit of adaptation and to the spirit of self-denial which war prevalent in the army. The general then explained the simplicity of the belief of the Salvation army followers, and said there was room for all kinds of Christians in their ranks.

Carnegie Music hall was crowded to its utmost capacity in the evening by the vast crowd who came to hear Gen. Booth deliver his lecture on "Darkest England and the Way Out." Hon. Chauncey M. Depew was the chairman, and gathered on the stage around him, in addition to the staff officers both local and visiting, were many well-known clergymen. Earlier in the day Gen. Booth and the Salvation army legion, about 1,400 strong, were tendered a banquet at the Lenox lyceum.

ANNA GOULD HOME.

Several Sensational Stories About Her Are Thus Set at Rest.

New York, Oct. 24.—Miss Anna Gould and her brother, Howard Gould, who have just returned from abroad, are staying at the Waldorf. Both are in the best of health and spirits, and appear much benefited by their sojourn abroad.

The return of Miss Gould is important, inasmuch as it disposes of the convent stories so extensively commented upon by a foreign correspondent, and also for the nonce of all the titled marriages which Miss Gould was announced to be arranging for during her summer abroad. Her sister, Miss Helen Gould, has always avoided anything like publicity, and it is said that the younger sister has been brought into it by her brother's family, who thus furnish a living for space writers.

Assemblyman Matthews Trial.

Plattsburgh, N. Y., Oct. 24.—The preliminary examination of the Hon. Allen S. Matthews, Franklin county's assemblyman, on a charge of smuggling, is in process here before United States Commissioner Wheeler. Mr. Matthews, who lives at Fort Covington, is charged with smuggling some 340,000 pounds of wool. The information was laid against Matthews by two Canadians who claim they purchased the wool for Matthews and assisted in bringing it over. These same Canadians, being fugitives from Canada on account of smuggling from the United States, turned state's evidence in order that they could have some place where they could live.

Searle Fails To Make a New Record.

New York, Oct. 24.—Bicyclist Searle reached the City Hall at 12:15 o'clock, finished his latest ride from Chicago He was scheduled to make the distance in five days and 15 hours, but failed to approximate his previous record. He covered the distance in six days seven hours and thirty minutes. He was delayed in Utica by a collision with a dog, from which both he and his wheel suffered, compelling a halt for four hours.

Strauss Off for Europe.

New York, Oct. 24.—Nathan Straus, who declined the Tammany nomination for mayor of New York, left at noon for Europe on the steamship Aller of the North German Lloyd line Mr. Straus goes by advice of his physicians. His brief campaign experience resulted in a complete breakdown of his nervous system, and he goes abroad to recuperate his health.

Children Fight a Duel with Knives.

Hollidaysburg, Pa., Oct. 24.—Roy Davie and Dent Malloy, two little boys nine years old, of Duncansville, a little village one mile west of this city, quarrelled and fought a duel with penknives. Malloy drove his knife in his companion's abdomen and the little fellow's death is hourly expected.

Tax Collector Sentenced.

Bridgeport, Conn., Oct. 24.—Herman Snyder, former taxcollector of South Norwalk, who embezzled city funds amounting to $6,500 and was arrested last June, pleaded guilty in the superior court and was sentenced to one year in jail and ordered to pay a fine of $2,500.

CORRODES IN SALT WATER.

Unsuccessful Test of Aluminum for Ship Boats.

Washington, Oct. 24.—The navy department has just completed a test of aluminum as a material for ship boats with the object of determining its adaptability to naval uses with results that demolish some of the elaborate claims made for the new metal. On account of its comparatively light weight its utility on board ship would be almost inestimable, if it were not for the fact that it has been shown to be exceedingly susceptible to the corrosive action of salt water. Two sheets, one-sixteenth of an inch thick, were immersed for three months at the Norfolk navy yard. One was stated to be pure metal and the other slightly alloyed with nickel. The pure plate was thickly covered with large barnacles throughout its surface and was more or less pitted by the action of salt water. The alloyed plate was encrusted with smaller barnacles and was badly corroded, being perforated and eaten away over much of its exposed surface. This plate was as injuriously affected as a combination of iron and copper would have been with the same exposure. The claim that barnacles would not adhere to the metal was not substantiated in the smallest degree. In the opinion of naval experts it will not be advisable to build aluminum boats if they are intended to remain any length of time in the water, though its use may be advantageous on account of the great gain in lightness for metal work exposed to salt water only occasionally.

SHE WANTS A DIVORCE.

So Mrs. Shawger's Mother Is Appointed Her "Friend" in Law.

Newark, N. J., Oct. 24.—Mrs. Eva Shawger, 19 years old, made an application before Chancellor McGill that is a forerunner to a divorce suit. In the bill which makes Louis J. Shawger the defendant, Mrs. Shawger asks the court to appoint some one—the legal term is "a friend"—to conduct her intended suit for divorce. She is unable to sue her husband for divorce as she is a minor. The couple were married Oct. 11. 1891. in Springfield, and soon afterwards removed here, and lived happily until March last. They have no children. Mrs. Shawger says that in March her husband neglected her and failed to support her. In order to subsist, she says, she had to leave her husband and go to her mother's home. The chancellor granted an order making the young wife's mother her "friend" in law.

$15,000 Suit Settled for $600.

Newark, N. J., Oct. 24.—The suit for $15,000 damages which Mrs. Margaret Drain, the widow of Hugh Drain, had brought against Theodore Joralemon for the death of her husband, has been settled for $600, $100 of which is for counsel fees. Drain, who lived in Kearny, was killed while picking cherries on Joralemon's property in Belleville, on June 28, last. The coroner's inquest showed that Drain's death was due to a blow received on the head from a club in Joralemon's hands, and the grand jury found an indictment for manslaughter. Joralemon first pleaded not guilty, when brought before Judge Kirkpatrick, and then changed his plea to non vult, and was fined $500. The suit for $15,000 damages was to have come up for trial this week, but the settlement was effected by agreement of all parties concerned.

Briggsville Strikers Will Hold Out.

North Adams, Mass., Oct. 24.—The Briggsville strikers held another meeting and voted to hold out. They appointed a committee to present their demand of 15 per cent. and two hours to the company, the company being given discretionary powers. Some of the strikers are in no condition to hold out more than this week and the help will probably be at work next Monday.

Sister Gertrude,

Sup't Laura Franklin Free Hospital for Children, says:

"We use H-O in this Hospital and are much pleased with it and its results."

Give the children

H-O Hornby's Oatmeal

H-O cooks in three minutes, because it is partly cooked already. Think of the saving of time—it never loses its delicious flavor. It is unrivalled.

THE H-O COMPANY, New York.

AN OFF-HAND ROBBERY

The Aquia Creek Job Was Not Planned.

Searcey Makes a Full Confession—Only Two Men in the Work, He Says, and He Was Led In—Long Search for the Buried Plunder Through the Woods.

Calverton, Va., Oct. 24.—Before being brought to Fredericksburg, Charles J. Searcey, the Aquia creeek train robber made a confession which was taken down, put into typewritting and is now in the hands of the proper authorities. There were but two men concerned in the robbery, Morganfield and Searcey. They had known each other before and had talked of a scheme of that sort, but Searcey for sometime refused to go into it. They finally met in Washington and there agreed to rob a train, but fixed on no particular one. From Washington they came down to Fredericksburg and hanging about there for two or three days, staying in the woods most of the time, but coming into Fredericksburg several times. On the afternoon of the day of the robbery they walked over to Brook station from Fredericksburg and there waited for the north-bound train. They got on the train at Brook in the darkness behind the tender, having been hidden near the pickle factory under a box car. When the train stopped they had no particular reason for selecting Aquia creek as the spot for the robbery. Morganfield blew open the car door with dynamite, using a half stick with a fuse and cap in the end. Morganfield also entered the car, while Searcey stood outside and terrorized the passengers and train crew. After the robbery they got off the engine and struck northwest over the country road, going to Calverton station, in Farquier county, and then to Midland and Bealston and on by the Farquier White Sulpher springs, following the telephone line to Front Royal. Near Calverton they hid in the woods some of the goods they had gotten from the express car. After being brought here Searcey agreed to go and show where these things, consisting mostly of bonds and bank drafts, were hidden. On Monday he was taken in a team from Fredericksburg with Robert Pinkerton, of New York; Sergeant C. W. Edington, of Fredericksburg; Commonwealth Attorney White, for Stafford county, over the route traveled by him in trying to escape, to endeavor to locate the spot where the bonds had been hidden. Monday night the party spent with ex-Sheriff Hugh Adie, of Stafford. After breakfast with Mr. Adie the party set out to find the place where Morganfield and Searcey divided the money and hid the express pouch containing the bonds and drafts. Up through the Stafford road they went by Stafford's store on to Bristowsburg and to Calverton, Searcey trying to remember the road he and his pal had traveled, and the place he left the road, but when Calverton was reached he had failed to identify any of the road. From Calverton the party drove to Catletts and from there back on the road to Stafford's store. About three miles from Catletts, Searcey identified the place where he left the road and took to the woods. Driving into a field the horses were tied behind a hay stack and the search for the bag began. The shades of evening were falling and Searcey, handcuffed to Pinkerton, with Sergeant Edington, ex-Sheriff Adie and Commonwealth Attorney White spread out through the pines. Searcey had described the spot exactly but an hour's search failed to find it. It was getting dark when Mr. Adie called out that he had found the spot and all parties hastened up to where, under the roots of a blown down tree, just as Searcey had described, the bag was taken out. Its contents were not examined. The party drove at once back to Calverton where the bag was sealed and shipped to the Adams Express company at Washington. The party will spend the night here and drive back to Fredericksburg in the morning.

Walsh Is Not Out.

New York, Oct. 24.—James J. Walsh, the congressional candidate in the Eighth district has sent the following to the press: "I am placed in the race for congress in the Eighth congressional district by the people. I have not been approached at all on the subject. I am in the contest to remain until election day. I have nearly completed my canvass and I will win against a combination of anti-Tammanyites and republicans. Under the circumstances the people of the eighth district are certain to have a democratic representative in the next congress, and with God's help and the people's I will be the man."

May Have No Legislature in '95.

New York, Oct. 24.—A statement was given out at the democratic state headquarters to the effect that if the constitution adopted by the late constitutional convention is approved by the people at the coming election, there can be no legislature in 1895. The statement quotes Henry T. Utley, a lawyer, of Waterville, N. Y., who has "pointed out" the alleged defect in the amendment. Mr. Utley declares that provision has been made for a senate of fifty and an assembly of one hundred and fifty, but there is no provision for their election.

Sickles Enters a Protest.

New York, Oct. 24.—Daniel E. Sickles called on Senator Hill and Major Hinckley, chairman of the democratic state committee. It was said at democratic state headquarters that he made a vigorous protest, through Chairman Hinckley, against being taken off the ticket for congress, and intimated that if there were sacrifices to be made, there were others in the organization who could better be sacrificed than he.

Clevelands at Greenwich, Conn.

Greenwich, Conn., Oct. 24.—President Cleveland's party arrived in Greenwich on the New York express last evening and was at once driven to the Benedict place. It is understood that the president will leave for New York to-day and that Mrs. Cleveland and the children will remain until to-morrow.

Indigestion Dyspepsia

DR. A. P. H. SHAFER, ALLEGHANY, PA. says

"I have used your fluid food, Bovinine, and am convinced that it is the best and only reliable raw food in the market. I have used it in my own case

BOVININE

The Original Raw Food

as I am subject to severe indigestion and dyspepsia, and the beneficial results have been simply astonishing. In all disorders of the stomach I believe it indispensable.

Bovinine contains the largest amount of nutrition in the smallest possible bulk.

Recommended by 25,000 physicians.

For sale by all druggists.
THE BOVININE CO., NEW YORK.

Don't be Deceived

By those who offer substitutes for Cottolene. Its success has been so phenomenal that numerous imitations are now being offered which are claimed to be, "just as good." All these

Imitations

lack the intrinsic merit of Cottolene and will prove disappointing and disagreeable to those who use them. These counterfeits differ widely from Cottolene and are mere

Experiments

when compared to the reliable shortening—Cottolene. Save money, annoyance and your health by refusing all substitutes offered to take the place of Cottolene.

Sold in three and five pound pails.

Made only by N. K. FAIRBANK & CO., CHICAGO, AND Produce Exchange, NEW YORK.

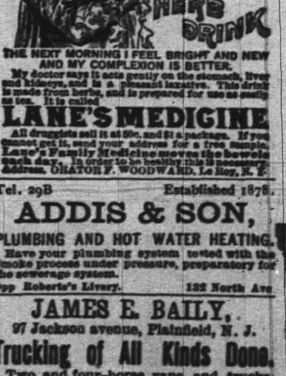

THE NEXT MORNING I FEEL BRIGHT AND NEW AND MY COMPLEXION IS BETTER.

My doctor says it acts gently on the stomach, liver and kidneys, and is a pleasant laxative. This drink is made from herbs, and is prepared for use as easily as tea. It is called

LANE'S MEDICINE

All druggists sell it at 50c. and $1 a package. If you cannot get it, send your address for a free sample. Lane's Family Medicine moves the bowels each day. In order to be healthy this is necessary. Address, ORATOR F. WOODWARD, Le Roy, N. Y.

Tel. 29B Established 1878.

ADDIS & SON,

PLUMBING AND HOT WATER HEATING.

Have your plumbing system tested with the Smoke process under pressure, preparatory for the sewerage system.

Opp Roberts's Livery. 122 North Ave

JAMES E. BAILY,

97 Jackson avenue, Plainfield, N. J.

Trucking of All Kinds Done.

Two and four-horse vans and trucks. Particular attention given to moving furniture and pianos. Satisfaction guaranteed 7 26 tf

IF YOU WANT

Good Oats, go to W. J. Tunison.
If you want good feed, go to W. J. Tunison. If you want good hay, go to W. J. Tunison. If you want good flour, go to

W. J. TUNISON.

Finest Elgin Creamery Butter 25c. lb
Finest Dairy Butter.....22c. lb

V. L. FRAZEE,

151 West Front St.

J. C. POPE & CO.,

Insurance Agents,

NO. 6 EAST FRONT STREET

Plainfield, N. J.

THE DAILY PRESS.

A. L. FORCE, - Publisher and Proprietor.
WALTER IRVING CLARKE, - Managing Editor.

LEADS ALL PLAINFIELD IN CIRCULATION AND ADVERTISING PATRONAGE.

PLAINFIELD, N. J., OCT. 24, 1894

CITY EDITION, 4 O'CLOCK.

DEMOCRATIC NOMINATIONS.

For Congress, Eighth District—JOHN T. DUNN.
For Congress, Third District—JACOB A. GEISSENHAINER.

EVERBODY IN IT.

Great Preparations for the Y. M. C. A. Fair.

Following is a partial list of committees for the Y. M. C. A. fair. A full list will published later:

Executive Committee—Mrs. J. K. Myers, Mrs. H. A. McGee, Mrs. C. W. McCutchen; secretary, Mrs. W. A. McGee; treasurer, Joseph W. Gavett.

Press Committee—Mrs. B. J. Shreve, Miss Jessie Munger, H. Raymond Munger, James R. Joy.

Chairman of Ticket Committee—H. O. Newman.

Chairman of Decorating Committee—Mrs. John Doull Miller.

Managers of Booths—Japanese Booth, Mrs. August Kleinicke, Mrs. George C Evans; Swedish Booth, Mrs. A. Gilbert, Mrs. M. W. Tyler; Venetian Booth, Mrs. J. G. Foster, Miss Ida Yerkes; French Booth, Mrs. A. E. Faber, Jr., Miss Florence Tweedy; German Booth, Mrs. D. E. Titsworth, Mrs. J. W. Johnson; Spanish Booth, Mrs. A. C. LaBoyteaux, Mrs. E. H. Bird, Mrs. C. E. Bond; Gipsy Booth, Mrs. B. A. Hegeman, Jr., Mrs. J. W. Reinhart.

American Country Store—Mrs. S. R. Struthers, Mrs. J. D. Titsworth, Mrs. L. W. Randolph.

Leaders of Drills—Swedish, Mrs. R. L. Burnett; Venetian, Mrs. J. Parker Mason; Hungarian, Miss Maude Bowers.

Russian Tea Room—Mrs. A. W. Haviland, Mrs. F. E. Wood.

Refreshment department, the corps of waitresses being costumed as Dutch peasant girls. Executive Committee, Mrs. J. W. Gavett, Mrs. L. N. Lovell, Mrs. O. B. Leonard, Mrs. H. M. Maxson, Mrs. H. K. Carroll; Chairman of Church Committees, Mrs. M. J. Petrie, Mrs. M. E. Dwight, Mrs. Carman Parse, Mrs. V. Utzinger, Mrs. E. N. Erickson, Mrs. Page, Mrs Nelson Runyon, Mrs. Samuel Townsend, Mrs. James Jackson, Mrs. Israel La Rue, Mrs. C. T. Lewis, Miss Recap, Miss Brooks.

PARTICULAR MENTION.

John J. Reid entertained a number of friends at an enjoyable social at his home 825 Leland avenue last evening.

Two of Morris County's most charming daughters, Misses Lizzie and Allie DeCamp of Chester, are visiting friends in the borough.

Assistant Superintendent George B Titsworth of the Potter Press Works, is ill with typhoid fever at his home, Madison avenue and Sixth street.

Mrs. George Williams of Asbury Park returned home today after a pleasant visit with Mrs. E P. Williams of 740 West Seventh street.

Arthur Serrell returned last evening from Lehigh University to his home on Plainfield avenue. He will spend the rest of the week in this city.

David Bodine of Grandview avenue, drum agent of the Independent Fife and Drum Corps, expects to leave Monday for Scott, Pa., where he has secured a position.

Frank E. Woodruff has bought L. B. Woolston's house 109 Duer street, and he and his bride will keep house there beginning next month. Mr. Woolston and family move to their home in Watchung Park.

H. E. Bowen of Watchung avenue, who returned home Sunday after a week spent at the home of his father, Henry C. Bowen, proprietor of the New York Independent, left last night for a trip to Syracuse, where he will spend several days.

BY THE WAY.

—The contract case of Paoli against Thorne will be tried by Justice Mosher October 30.

—Charles Glaentzer has been placed on guard over the fire-damaged stock on Somerset street, by J. C. Pope & Co.

—E. M. Odam is quietly organizing a dramatic company of local talent. A preliminary meeting was held last evening.

—A thick trail of coal along Seventh street from Plainfield to Crescent avenue shows where a driver unconsciously lost his 2-ton load through a hole in the wagon.

—Asa Collier has sworn out a warrant in Justice Nash's Court against George Conover. He claims that Conover has a Waltham watch and chain which he hired from the jeweler and refuses to return.

—The Bound Brooks defeated the Manhattans on the Manhattan's alleys last evening. The score was 1303 to 1256. None of the individual scores was high, a man on each side being tied for first place with 161.

—At 5:30 last night an Elizabethport man named Vogel, age 60 years, an employe of Singer's, was killed at the west end of the bay bridge. The train that struck him was conducted by Charles Dodwell, Will Moffett brakeman.

—Chief of Records Newcorn of Miantonomoh Tribe went today to Philadelphia. He will make the presentation speech tonight when a set of jewels is presented to Great Chief of Records and Past Sachem Daniel M. Stevens.

—A Press carrier, little Bert Hansen, son of Peter Hansen of 20 Emily street, who was accidentally knocked down in the yard of the North Plainfield school, still has an eye disfigured and the whole left side of his face badly bruised.

GROENDYKE-RANDOLPH.

Charming Nuptials of a Plainfield Bride.

EX-FREEHOLDER G. W. F. RANDOLPH'S DAUGHTER.

She Is Happily Married to One of Somerville's Distinguished Sons, in the Presence of Friends Who Throng to Overflowing the First Baptist Church.

The first large wedding of the social season was the Groendyke-Randolph marriage in the First Baptist Church last evening. Nearly 900 persons, including many of Plainfield's best society people, were gathered in the church when the time for the ceremony came. Both the body of the church and the galleries on both sides were crowded, and late-comers were obliged to accept standing-room in the rear of the church.

It was a beautiful wedding with a lovely bride and a handsome groom. The contracting parties were Miss Florence Mabel Fitz Randolph, only child of Mr. and Mrs. George W. Fitz Randolph of West Front street, and John Barton Groendyke of Somerville. The popularity of the bride and the standing of the family among their many friends in Plainfield and the vicinity were shown by the representative gathering which witnessed the ceremony.

The church presented a showy appearance. It was brightly illuminated with electric lights and beautifully decorated in front with flowers and foliage plants. Florist Denton had arranged the decorations very tastefully. A low border of vines was at the base. Above rose a scattered line of white cosmos, showing out in pleasing contrast before a background of palms and evergreens and the dark walnut wood-work. Wide ribbons of white satin, tied with large bows, marked the part of the church reserved for the relatives.

At 7 the people began to arrive. From then till 7:30 L. H. Moore, organist of the Congregational Church of Brooklyn, formerly instructor of the bride, rendered a concerted programme on the church organ. At 7:30 the bridal party entered by the left aisle to the strains of the Lohengrin Bridal Chorus.

The bride, a charming brunette, looked lovely as she passed up the aisle, resting on the arm of her father. Her gown was of white satin, high-necked, with elbow sleeves and skirt en train. The veil was of tulle. The gown and the veil were trimmed with orange blossoms. Her only ornament was a costly diamond sunburst, a gift from the groom, which was fastened at the throat. She carried a bouquet of white bridal roses and maidenhair fern.

The maid of honor was Mayme Groendyke, the sister of the groom. She was gowned in white silk, trimmed with point D'Esprit lace. Her bouquet was of yellow roses. The ushers were H. L. MacCardell of Philadelphia, and W. E. Vroom, W. H. Gaston and Abram Whitenack of Somerville.

The groom entered from the right of the pulpit with the best man, H. C. Perley of New Rochelle. He met the bride before Rev. Dr. D. J. Yerkes, pastor of the church, who proceeded with the impressive Episcopal service. The bride spoke clearly and distinctly and her responses to the clergyman could be heard by all. Mr. Randolph gave his daughter away.

Mendelssohn's Wedding March was played as the party left the church. They drove to the handsome home of Mr. and Mrs. Randolph, 909 West Front street. Here a wedding supper was partaken of by the nearest relatives and a very few of the most intimate friends of the groom, who gathered informally to bid farewell to Mr. and Mrs. Groendyke.

The house was very prettily adorned with roses, pinks and chrysanthemums, sent by Mr. and Mrs. Miller of Norwalk, Ohio, friends of the bride. The flowers arrived as fresh as when picked just two hours before the bridal party left for the church. The guests included Miss Wall and Miss Rogers of New York; Mr. and Mrs. Wm. MacCardell and Miss Dellicker of Trenton; Mr. and Mrs. C. Wesley Jerolemon and cousin of Newark; Mr. and Mrs. Garner of Cranford; Mr. and Miss Letson of Stelton; Mr. and Mrs. Frank B. Mallory and Miss Sanderson of Flemington; G. H. Davey and Miss Davey of Elizabeth; John Groendyke, father of the groom; Miss Whitenack, Miss Carkhuff and Miss Sadie Vroom of Somerville; Mrs. James Groendyke of Chicago; Mrs J. N Groendyke and Sanford Groendyke of Lebanon; and Mrs. Smith and Miss Sadie Smith of Weston.

The presents received by the bride were of the most costly character. They included numerous articles of solid silver and many of the most exquisite pieces of china and crystal. The bride's present to the groom was a handsome gold watch. Mr. and Mrs. Randolph presented the happy couple with the house and lot 913 West Front street, next door to their own home. The deed was made out in Mr. Randolph's handwriting, and transferred the property in consideration of "love and affection and the sum of one dollar".

Mr. and Mrs. Groendyke left the house amid the parting wishes of their friends, who threw a shower of rice in accordance with the old custom. They started on the 10:10 train on an extended tour in the South. On returning they will go to New York to spend the Winter in a hotel, coming to Plainfield to take up their residence in their new house in the Spring. Mr. Groendyke is connected with the Metropolitan Life Insurance Company in New York.

CHURCH CHIMES.

The Fall meeting of the Plainfield City Union of King's Daughters will be held in the par of the Crescent Avenue Church tomorrow afternoon at 3:30. Tea will be served at 5. All members of the order are cordially invited to be present.

—A special business meeting of the Woman's Temperance Aid Society will be held at the residence of Mrs. King, 226 West Second street, tomorrow afternoon at 3.

COUNTY CLERK OLIVER

He Is Renominated Without Opposition.

(Special by Wire to The Daily Press.)

Elizabeth, Oct. 24.—Hon. F. C. Marsh was made Chairman of the Union County Democratic Convention here today.

James Potts of Elizabeth, is Secretary, and E. M. Van Buren assistant.

E. D. Moffett of Plainfield is chairman of the Committee on Credentials, and R. M. Stover is on the Committee on Rules.

For County Clerk Wm. M. Oliver was nominated by the secretary's ballot. James E. Martine made a rousing speech for him.

A. B. Cook of Bahway, Charles N. French of Fanwood, Frederick Clauss of Elizabeth and John B. Green of Westfield were named for Assembly.

Recess of 15 minutes was taken to select three nominees from them.

On reassembling, the secretary cast ballots for the nominations for Assembly of John B. Green of Westfield, Alford B. Cook of Bahway, and Frederick Clauss of Elizabeth.

—The committee on the Venino case made its report to Anchor Lodge last night and was continued.

—The last of the property of the Job Male estate, including bonds, stock, notes and chattels, were sold by T. J. Carey for Administrators E. R. Pope and J. W. Harrison this morning. The prices obtained were not considered very high.

—Cook & Co., are proceeding very irregularly with the construction of the sewers. Yesterday morning they laid 70 feet of twelve-inch pipe on Third street east of Plainfield avenue. Later in the day they went up the street and put in 100 feet of fifteen-inch east of Grant avenue. This morning the rain stopped work after a few lengths of eighteen-inch had been laid on Grant avenue south of Fourth street.

Italian Emigration.

Rome, Oct. 24.—A green book upon the subject of Italian emigration to the United States just issued shows that owing to instructions given by the Italian minister of foreign affairs to the Italian ambassador to the United States, the latter asked the federal government for assistance in favor of Italian emigrants. Regulations were finally adopted imposing a tax on the steamship companies for each emigrant carried. The amount of this tax will be sufficient to meet the expenses of the Italian agents and form the necessary bureau of assistance.

Cavalry Regiment Reunion.

Lock Haven, Pa., Oct. 24.—The 70th Pennsylvania cavalry regiment met in this city for their seventh annual reunion. At a business meeting these officers were elected for the ensuing year: President, F. R. Hutchinson, of Pittsburg; vice-presidents, Thos. McGovern, Carrick, Allegheny county, and S. W. Houghenbuch, Pittsburg; treasurer, Patrick McCabe, Smithport; secretary, Geo. F. Steahlin, Orwigsburg. Pittsburg was chosen as the place of meeting next year.

Coal Combination Broken.

Wilkesbarre, Pa., Oct. 24.—It is rumored here among coal men that the coal combination no longer exists. It is said the a large number of collieries in the Luzerne and Lackawanna districts will resume next week on the go-as-you-please principles without regard to the rules formerly in force regarding restriction. This movement is said to have grown out of certain disputes between several of the influential companies.

Noted Coal Operator Dead.

Wilkesbarre, Pa., Oct. 24.—Hon. Waddell, a noted coal operator in the Wyoming valley, is dead at his home in West Pittston of heart failure. The deceased was born in Edinburg, Scotland, in 1826.

Steamer Falcon Probably Lost.

St. Johns, N. F., Oct. 24.—The Peary expedition steamer Falcon, from Philadelphia for this port is overdue. It is feared that she will never be heard from again.

Local Weather Forecast.

Partly cloudy weather with light rains; variable winds.

False Rumor About Bismarck.

Berlin, Oct. 24.—A rumor spread in this city this morning that Prince Bismarck had suffered a stroke of paralysis. In response to inquiries, Dr. Chrysander telegraphed from Varzin that the rumor was unfounded; that the condition of both the prince and princes is satisfactory in spite of the prevailing bad weather.

Von Starhenberg Seriously Hurt.

Vienna, Oct. 24.—Lefutenant Count Von Starhenberg, who won the military ride between Berlin and Vienna in 1893, fell from his horse while hunting and when picked un was found to be suffering from concussion of the brain.

Fava Not To Leave Washington.

Rome, Oct. 24.—The report that Baron de Fava is about to leave the Italian embassy in Washington, is declared to be without foundation.

Dr. Deane's Dyspepsia Pills Cure Sick Headache.

SICK HEADACHE is usually caused by indigestion. If you take Dr. Deane's Dyspepsia Pills, you won't have sick headache.

Send to us for a free sample.

DR. J. A. DEANE CO., Kingston, New York.

At all druggists', 25c.

A Moral.

There was a man in a faraway town
Who thought him wondrous wise.
He swore by all the fabled gods
He'd never advertise.

His goods were advertised at last,
And thereby hangs a tale.
The ad was set in nonpareil
And headed "Sheriff's Sale."

Children Cry for Pitcher's Castoria.

When Baby was sick, we gave her Castoria.
When she was a Child, she cried for Castoria.
When she became Miss, she clung to Castoria.
When she had Children, she gave them Castoria.

"Beats All Creation."

The new TOILET SOAP we are selling at 10c It is pure, good soap, to begin with; but more, in richness of perfume and in general style, it excels many of the costliest soaps in the market. 'Tis as good as a sachet powder to perfume your linen. TEN CENTS only.

AT REYNOLDS'S PHARMACY.

WOLF HUNTING IN RUSSIA.

One Who Has Tried It Says It Is the Most Dangerous Sport.

Wolf hunting is probably the most dangerous sport there is. With a servant and a couple of fast horses attached to a sleigh, I have gone out and baited the grounds on numerous occasions. A fat hog tied to a tree never failed to collect a pack. The trouble was that it drew too many. The wolves would gather to the number of 200 or 300 and devour the pig. Then we would dash upon the scene and the fun would commence. They are as fleet as a deer. To say that they are as fleet as wolves would be more like it. They can outrun the horses every time, and if they are not picked off as fast as they come up, you might as well give up the fight and permit yourself to be devoured.

Imagine yourself making a running fight with a band of 300 hungry, maddened wolves and with the knowledge that if one of the fleet little brutes reaches your horses you are a dead man, and you can possibly imagine what a nervy sport it is. It requires a cool head and a good eye. If you miss your mark you're gone. Your only chance of safety is in keeping your horses up. It is generally a long fight. You look back and see the carcasses of the animals dotting the snow for a mile or two in your wake, and still they pursue you in great numbers. Slowly the pack thins out. Many have dropped bleeding to the ground. Others stop to devour the carcasses. The more that fall the more timid the rest become. When you finally outdistance the pack you have been through the most trying ordeal that the most ardent sportsman could wish.

I consider wolf hunting the most dangerous sport there is. Tiger hunting in India is tame beside it. If you go into the jungles of India to shoot a tiger, you are accompanied by a long retinue. You shoot your prey from the howdah of an elephant. If you miss your victim, there are twenty bullets ready for him before he springs. A person might as well go tiger hunting in a menagerie. The only unsatisfactory part of the sport which wolves afford is that after you are all through you havn't anything to show for your efforts. But it is great sport.—San Francisco Chronicle.

THE ADVANTAGE OF A FLAT.

"The Idiot" Furnishes Many Arguments for His Landlady.

In his interesting sketches in Harper's Bazar, John Kendrick Bangs illuminates the flat question by giving what "The Idiot," who is about to wed and go into a flat, tells Mrs. Pedagog, his boarding house keeper. She tells him that flats are terrible, to which he replies by saying: "Your feeling in regard to them is entirely different from that of a friend of mine, who has lived in one for ten years. He thinks flat life is ideal. His children can't fall downstairs, because there aren't any stairs to fall down. His roof never leaks, because he hasn't any roof to leak; and when he and his family want to go off anywhere, all he has to do is to lock his front door and go. Burglars never climb into his front windows, because they are all eight flights up. Damp cellars don't trouble him, because they are too far down to do him any injury, even if they overflow. The cares of housekeeping are reduced to a minimum. His cook doesn't spend all her time in the front area flirting with the postman, because there isn't any front area to his flat, and in a social way his wife is most delightfully situated, because most of her friends live in the same building, and instead of having to hire a carriage to go calling in, all she has to do is to take the elevator and go from one floor to the other. If he pines for a change of scene, he is high enough up in the air to get it by looking out of his windows, over the tops of other buildings, into the green fields to the north, or looking westward into the State of New Jersey. Instead of taking a drive through the park, or a walk, all he and his wife need to do is to take a telescope and follow some little sylvan path with their eyes. Then, as for expense, he finds that he saves money by means of a co-operative scheme. For instance, if he wants shad for dinner, and he and his wife cannot eat a whole one, he goes shares on the shad and its cost with his neighbors above and below."

"Yes, and his neighbors above and below borrow tea and eggs and butter and ice and other things whenever they run short, so that in that way he loses all he saves," said Mr. Pedagog, resolved not to give in.

"He does if he isn't smart," said the Idiot. "I thought of that myself, and asked him about it, and he told me that he kept account of all that, and always made it a point after some neighbor had borrowed two pounds of butter from him to send in before the week was over and borrow three pounds of butter from the neighbor. So far his books show that he is sixteen pounds of butter, seven pounds of tea, one bottle of vanilla extract, and a ton of ice ahead of the whole house. He was six eggs and a box of matches behind, but under the circumstances I think he can afford it."

In Doubt.

In arguing a point before a Judge of the Supreme Court, Col. Folk of the mountain circuit in North Carolina laid down a very doubtful proposition of law. The Judge looked at him for a moment and queried:

"Col. Folk, do you think this is law?"

The Colonel gracefully bowed, and replied:

"Candor compels me to say that I do not, but I did not known how it would strike your Honor."

The Judge deliberated a few moments, and gravely said:

"That may not be contempt of court, but it is a close shave.—Chicago Legal News.

Wanted It All.

Barber—Will you have bay rum, tonic, hirsutine, hair restorer, or any of the other lotions for your face and head?

Isaacstein—How much will they cost?

Barber—Nothing.

Isaacstein—Give me dem all.

Shiloh's cure is sold on a guarantee. It cures incipient consumption; it is the best cough cure, only 10 a dose; 25, 50c, $1. Sold by all druggists.

Karl's Clover Root, the great blood purifier, gives freshness and clearness to the complexion and cures constipation; 25c 50c, $1. Sold by all druggists.

Catarrh Cannot Be Cured with local applications, as they cannot reach the seat of the disease. Catarrh is a blood or constitutional disease, and in order to cure it you must take internal remedies. Hall's Catarrh Cure is taken internally, and acts directly on the blood and mucous surfaces. Hall's Catarrh Cure is not a quack medicine. It was prescribed by one of the best physicians in this country for years, and is a regular prescription. It is composed of the best tonics known, combined with the best blood purifiers, acting directly on the mucous surfaces. The perfect combination of the two ingredients is what produces such wonderful results in curing catarrh. Send for testimonials, free.
F. J. CHENEY & CO., Props., Toledo, O.
Sold by druggists, price 75c.

Mrs. T. S. Hawkins, Chattanooga, Tenn., says: "Shiloh's Vitalizer saved my life; I consider it the best remedy for a debilitated system I ever used. For dyspepsia, liver or kidney trouble it excels; 75c. Sold by all druggists.

Fairies.

Legends tell us they can transport mortals from earth to the most beautiful domiciles of imagination. The transformation isn't greater, though, than you can realize by having your rooms covered with this season's artistic wall paper. It only costs a little now. We can satisfy you,

MARSH, AYERS & CO.
141 East Front st., Plainfield, N. J.

NOTICE OF SETTLEMENT.

Notice is hereby given, that the accounts of the subscriber, as guardian of John B. Schenck, Garret G. Schenck, Bessie B. Schenck and Nora E. Schenck, will be audited and stated by the Surrogate and reported for final settlement to the Orphans' Court of the county of Somerset, on Friday, the 28th day of December next. WILLIAM H. SHOTWELL, Guardian.
Dated Oct. 22, 1894. 10 24 9-oaw

CHAMPION
Cake Beater and Batter Dropper.
BEATS THE EGGS AND ALL OTHER INGREDIENTS AT ONCE.

Agents, both ladies and gents, desired in every town and village to sell this indispensable household article; has had unparalleled success at the West and South. Send for circular to FRANKLIN MFG. CO., 96 St. Mark's Place, New York City. 10 20 6

WANTS AND OFFERS.

Advertisements under this heading, 1 ct. a word, each insertion. (Less than ten words, ten cents.) Cash must accompany ads.

WANTED—Girl for general housework; reference required. Call at 27 Craig place Thursday after 12 o'clock.

WANTED—By young girl, situation at general housework. Address care Press. 10 23 2

WILL exchange valuable residence property in finest part of Plainfield, having equity of $5,000, for smaller property worth from $7,000 to $8,000, and will pay difference in cash. Address M., care Press. 10 22 3-eod

FOR SALE—14 hives of bees; also choice honey. Apply to Mrs. S. A. Allen, Scotch Plains. 10 23 2

BOKS kept for private parties or business firms in evenings by experienced bookkeeper. Address W., care Press. 10 24 27

FOR SALE—French curly poodles, 12 weeks old; perfect beauties; pedigree stock; nothing finer. T. B. Penton, Jr., Rockview ave. 10 24 2

TO RENT—4 or 6 rooms in good location on 1st floor. Address M. B., care Press.

SITUATION wanted as cook or general housework by a Protestant woman; good reference if required. Apply at Guttman's store, West 2d st.

ANY man or woman without previous experience can earn liberal pay for whole or part time selling seed potatoes and nursery stock for J. E. Whitney, Rochester, N. Y. 10 22 13

HOUSE to let, 6 rooms, $12; New st. Inquire 110 West 2d st, 10 23 2

PLEASANT furnished rooms with board. 5 LaGrande ave. 10 18 12

TO LET—House, $9; flat and barn, F. W. Bird, 321 East Front st. 10 18 5

FOR SALE—Leather top, single seat phaeton in good order, very cheap, to prompt buyer. Apply 316 East Front st. city. 10 18 6

TO LET—2 large halls on West Front street, formerly occupied by Hulett. Inquire Manning's marble works. 10 18 4

POTATOES for sale; 25, 50 and 60cts per bushel. John Ross, 333 La Grande ave. 10 17 tf

STORAGE dry and secure. Wm D. Thickston, 197 North ave. 10 12 tf

$3,000 BUYS dwelling, all improvements; worth $3,500. Mulford, broker. 10 1 tf

Mrs. L. Adams,
Fall and Winter Millinery.
Newest ideas in French and Domestic Hats, Bonnets, Birds, Feathers, Flowers, Ribbons, etc., at moderate prices. A variety of Silks for fancy work. 111 East Front st., Under 1st National Bank.

TRY DOBBINS'S CIGARS.
30 PARK AVE.
He Manufactures Them

Lusardi & Co.,
No. 120 North Ave.,
Will be pleased to serve their friends and the public generally with first-class fruits and confectioneries, cigars, etc. Fresh roasted peanuts every day 5c. quart. Branch stores 205 West Front st., and Front and Somerset streets.

EDUCATIONAL.

Mme. Menzeli's
School for Dancing,
PARK AVENUE HALL.
All the latest dances; waltz a specialty.
For particulars address 339 Park avenue.
10 16 tf

DODWORTH'S
CLASS for DANCING
AT THE
Seminary, Plainfield,
WILL COMMENCE
Wednesday, October 31.
For terms and particulars, inquire of Miss E. E. Kenyon, at the Seminary.
10 2 2m-c

Miss Scribner and Miss Newton's
SCHOOL FOR GIRLS
and KINDERGARTEN,
303 LaGrande avenue,
RE-OPENED SEPT. 17, 1894.
For particulars address the principals.
9 14 2m

EAST GREENWICH ACADEMY,
EAST GREENWICH, R. I.,
About 14 miles from Providence on Narragansett Bay.
FOUNDED 1802.
Both sexes. Steam heat and electric light Endowed. Twelve courses, a good Gymnasium, a Cadet Corps, well appointed class rooms. $200 a year. Opens September 11. Write for illustrated catalogue.
Plainfield reference, W. D. W. Miller, 309 LaGrande ave.
F. D. BLAKESLEE, D. D., Principal.
7 25 3m-w3-c

Miss Clara S. Hellwig,
426 EAST SECOND STREET,
Graduate of the St. Peter's, Paul College, Moscow, Russia, recipient of the gold medal, the highest honor awarded for studies by the Empress of Russia, will resume her private lessons and classes in French, German, Russian, Latin, English Branches, Drawing and Painting Sept. 15. 9 4 2m-eod

Miss Fawcett's School,
25 Washington Ave.
Department for boys to the age of 12.
" girls and kindergarten.
Girls prepared for college.
Re-opened September 13.

PLAINFIELD SEMINARY
re-opened
September 13.
27th Year
MISS E. E. KENYON,
8 8 3m Principal.

ROCKVIEW HOME & DAY SCHOOL
Re-Opened September 10, '94
Kindergarten, primary and intermediate departments.
Misses Peck, Principals.
Miss Edith Bond,
Kindergartner. For particulars address 317 East Front street.

PROF. A. R. WALSH'S
Dancing Classes
and Delsarte
at the
OLYMPIA,
416 Sycamore street, between 4th and 5th,
TUESDAY EVENINGS,
Terms $2 per month
CLASSES—Misses and Masters Tuesday afternoons at 4; ladies and gentlemen Tuesday evenings at 8. N. B.—Prof. Walsh of New York teaches the system of the American Society of Professors of the art of dancing only. Trial solicited. 9 29 m

ANNOUNCEMENT!
Mr. Joseph B. White
derires to announce that under the patronage of
The Park Club
of North Plainfield, N. J., he will resume his Dancing Classes on
THURSDAY, NOVEMBER 1.
Former patrons and others, desiring to enter, should address the Club's Committee on Dancing, at the Club House, or Mr. White, East Orange, N. J. 10 18 6-t t s

When the doctor orders medicine in the middle of the night for the sick one, what will you do—how will you get it? Remember that
E. J. RICHARDS,
Proprietor of the
Gem Pharmacy,
Corner 4th and Liberty sts.
Besides in the building and a night bell here is quickly answered. 319

NEUMAN BROS.,
THE POPULAR WATCHUNG AVENUE GROCERS,
are receiving weekly a large supply of selected Apples—the noted varieties, Rhode Island Greenings, the famous Snow Apple, Bell Flowers, Northern Spies, King's Baldwins, Famous Pippins and other varieties; a complete line of Fancy Groceries; our own brand of maple syrup, the finest quality.
NEUMAN BROS.

CODDINGTON'S
FURNITURE AND PIANOS
EXPRESS
OFFICES—24 West Front street; 29 Park avenue. Post Office Box 259.
PIANO MOVING A SPECIALTY. Large covered trucks. Goods sent to any part of the country. Charges reasonable. Satisfaction guaranteed 11 20 tf

L. L. MANNING.
Marble and Granite Works
Cor. Central Ave. and Front st., opp. First Baptist Church
Over 150 monuments and headstones to select from. Prices never so low.

HENRY C. ADAMS,
Real Estate and Insurance,
197 North ave., Opp. Station.

THIS ad
ought to be
two feet long
to tell you all about the Hosiery and Underwear you should buy
AT PECK'S

Little and Big Boys and Girls
Who want
BOOKS
come to
R. C. RAND, 140 West Front Street.

TODAY WE PLACE ON SALE
a splendid line of
Overcoats
at $10, $12 and $15.
SEBRING, CLOTHIER,
Park Avenue, Packer's Block.
12-6-y

NOW IS THE TIME
To order your winter supply of
COAL.
We have completed our large plant on South avenue and are prepared to supply you with the best quality of Lehigh in the market. Also
Bluestone Flagging and Curbing.
12 large barrels best kindling wood for $2.
Leave orders at office, 171 North avenue, opposite depot.
No. 2 Coal, $4 ton. M. POWERS & SON.
Residence, Somerset street and Park place. 5 29 tf

Underwear not all wool, but pretty near it, 75c quality, for
50 CENTS.
Blankets with us have ceased to be a luxury. The price we sell them at puts them within reach of all; 49c a pair and upward.
Cloaks form one of our best departments. Quality, style, assortment perfect in every respect, and the price will suit.
Millinery reduced to a science. The science of giving big value for little money and unequalled by any of our competitors.
Trimmed Hats $1.39, $1.69, $1.98; worthy of inspection.
LEDERER'S.

"LINE UPON LINE,"
So runs the proverb, and we desire to impress upon you that our yard is "headquarters" for the best Lehigh coal, cannel coal, hickory fire wood and dry kindling wood.
Thorpe & Ivins,
301—311 Watchung ave.
Coal delivered in bags.

Dents' Best London-Made Gloves
are supposed to rank all others, and we sell them for as little as anyone else.
Hallock, Men's Outfitter,
109 West Front street.

Novelties in Cut Glass, Fancy Pottery, Bric-a-Brac,
AT GAVETT'S.

You Don't Like to wear Rubbers.
Get a pair of our waterproof shoes and you won't have to. See the one in the window; has been in water over one week and is dry inside. Come in and we will show them to you.
WILLETT, 107 Park Ave.

The New Fall Style Derby Hats,
In all grades, from $1 up to the best. Place to buy is
U. B. CRANE'S,
Hats, Shirts and Trunks, 120 West Front Street

$500 in Gold Given Away!
Amos H. Van Horn, L't'd,
73 Market st., near Plane st., Newark, N. J.
In order to do better by purchasers than any other dealers in our line, we will give $5 gold to every purchaser of $50 worth of goods, and $10 in gold to every purchaser of $100 worth of goods.
CARPETS—500 rolls just received, consisting of Axminsters, Wiltons, Moquettes, Velvets, Body and Tapestry Brussels, 2 and 3-ply Ingrains, all this Fall's patterns, from 10 to 20 cents per yard less in price than any other house.
BEDROOM SUITS—Two carloads just received by the D., L. and W. railroad, consisting of birch, maple and antique oak, of this Fall's designs, from the Hall & Lyon manufactory, which we are selling at prices from $5 to $10 below any of our competitors.
PARLOR SUITS—Having bought out two parlor suit manufacturers we can sell parlor suits at half prices and then make a good profit. Parlor Suits in coverings of Brocatelle, Silk Tapestry, Plush, Rug and Satin.
PORTLAND RANGES—These are the Ranges we have been selling for 6 years, and over 6,000 now in use; and have stood the test of the courts and decided in our favor. Warranted a good baker or money refunded, and best of all, the only place they can be purchased is at our establishment. Easy terms.
Goods delivered free of charge to any part of the State
STORING FURNITURE—Do not forget that we have the largest, finest and cleanest storage building in the city at 89 Bank street, and the rates are the lowest. Furniture moved with vans at low rates in city or country. Telephone 580.
AMOS H. VAN HORN, Limited,
73 Market Street, nearest Plane street, Newark, N. J.

AFTER LONG WATCHING

BILLY LEE ARRESTED.

TWO CHARGES FOR ILLEGAL LIQUOR SELLING.

Police at Last Secure Evidence to Warrant Holding the Long-Suspected Offender for Trial.

William Lee, ex-baseball player and perennial candidate for license, was before Judge Coddington this morning on two charges of selling liquor without a license. He pleaded not guilty, and trial was set for next Tuesday at 2 p m.

Lee's place is in West Third street between Muhlenberg place and Spooner avenue.

THAT CHESTNUT PARTY.

(Contributed.)

It was nearly eleven o'clock last Saturday morning, before Rector T. Logan Murphy and Superintendent Benjamin R. Western succeeded in getting the youngsters, connected with the Sunday-school of the Church of the Holy Cross off for their promised chestnut party. The way the officers, teachers and pupils of the school turned out was a surprise to everyone and "knocked into a cocked hat" all Superintendent Western's calculations for transportation. Connors' two large stages proved inadequate for the crowd, and a hasty visit to the nearest livery establishment had to be made for a third conveyance to accommodate the company. The start being made the stages with their jolly freight went up Grove street to Linden avenue, thence to Somerset street and by that thoroughfare to Warrenville, up hill and down dale, through picturesque Washington Valley, all aglow with beautiful autumn foliage. The first stage contained Mrs. B. R. Western, Mrs. W. A. Westphal, Miss Annie Murphy, Miss Lizzie Kiernan, Miss Jennie Brian, Miss Julia Philpitt, Miss Agnes Smith, Miss Fountain and members of the Bible class together with a bountiful repast. The second and third stages were freighted with the general school, the former under the control of Rector Murphy, while the latter, which held the smallest children, was in charge of Supt. Western. The members of the Library, Clarence Murphy, and Carl Gallup, together with Treasurer Henry M. Western, gave assistance in general, and kept a watchful lookout for the safety of the party, for the slightest accident to such a precious charge would have marred the pleasure of the excursion. About half a mile beyond Warrenville the party disembarked and entered the woods. The spot chosen was delightful, being one of great elevation, which permitted an extended view of the surrounding hills and valleys, all clad in the richest hues of the American autumn, which fairly danced in the bright sunlight and soft and hazy atmosphere. Boxes and bundles were soon unloaded from the stages and speedily a feast was spread under the shady trees for the youngsters, whose appetites had been sharpened by a five-mile ride and the excitement connected therewith. Sandwiches by the hundred, apples by the bushel, cakes by the dozen, and peanuts and fruits in generous quantities, all shared the same fate before the attack of the hungry excursionists.

The teachers finally succeeded in getting the children "too full for utterance" and then came a demand for games and swings and chestnut hunting. Half a dozen swings were soon seen plowing through the air to and fro amid the shouts and laughter of the happy throng; parties of chestnut hunters were organized and soon went off in the woods. Others wandered in twos and threes for a quiet little chat and perhaps an interview with the Miss Chipmunk or Mr. Grey Squirrel. Too early the hour for departure came, but not before generous Captain Hand, who had charge of one of the stages, appeared on the scene with a big bag of chestnuts which he had secured, by an "Alladin Lamp" process, from some mysterious "Old man in the woods". The scramble for chestnuts was great, but everybody got all that was good for them. "All aboard", shouted Superintendent Western, and a great rush was made for each of the stages. Noses were counted and all the children were found to be present and in good order. The swings were all taken down, except one, which was left for the children in the neighborhood to enjoy. Heads turned homeward, songs and merry-making filled the stages; the racket bringing the the quiet country folks to their windows and dooryards to see what was the matter, when out on the lawn there rose such a chatter. Too soon, indeed, was old Plainfield reached again, and the chestnut hunt of the Sunday-school of the Church of the Holy Cross was voted a great success, and among the things of the past.

EARLY INTELLIGENCE.

—The case of F. E. Miller against Mattox and Linke is returnable Oct. 30 at 2 p. m. in Justice Nash's Court.

—The sixth annual ball of the Plainfield Social Club is to take place in Central Hall election night. Frazee will play. The managers are Frank Vosseller, Chas. G. Wood and F. Smith.

—The Standard Insurance Company, through Agents VanBuren & Timpson, today gave to ex-Freeholder Vanderbeek a check for their share of the loss from the fire in his house two weeks ago.

—R. O. Elliott, owner of the partly burned building at 62-64 Somerset street, asks to thank the firemen publicly through The Daily Press. He says too much credit cannot be given them.

—The engineers in charge of the sewer construction make it a point to place the Y for the house connection in front of each lot where it will be most convenient for the owner in making the connection. They find frequently, however, that the tenants do not know on which side the landlord desires the Y to be placed. If property-owners will leave word at the houses where the Y should be laid the engineers will be glad to follow their directions.

PROBLEM OF PAUPERISM.

WHAT DR. LEWIS SAID TO PLAINFIELD PEOPLE.

Commends the Citizens Organized Aid Association as the Only Discriminating Means of Caring for the Worthy Poor.

The following brief synopsis of the excellent speech made by Dr. Charlton T. Lewis at the public meeting Monday night of the Citizens Organized Aid Association, was unavoidably crowded from the issue of yesterday:

I am not sure that I would have thought myself able to respond to the invitation of your chairman had I fully apprehended the precise character of the work in which you are engaged. For far from having a wide experience I have had comparatively little. My work has been limited to an effort to improve the treatment of criminals. Of the particular work which you have undertaken I have but a theoretical knowledge. It may be profitable, however, for us to consider together a few phases of the charities question.

The problem which civilization has to face, the greatest problem of the age, is the problem of pauperism. It is something new. It may be considered a product of civilization. Since the beginning generous men have always had a chance to help others, but the pauperism of this artificial industrial system is a condition which was unknown until the founding of modern civilization.

Taking into consideration the last four centuries there has been no country in the world in which a more Christian spirit, a more charitable impulse has been shown than in Great Britain. But in that country, as elsewhere, the problem has been dealt with spasmodically. It has been met with an impulsive, sincere effort for relief but without any organization to survey the field.

As a result the government took charge of the matter and everybody had to pay the poor-tax. Under this system. which existed up to a few years ago, everybody was entitled to support at the expense of the government. A large proportion of the people became paupers, a greater number giving up the struggle every year. This went on until the present system came.

In London men of great wealth have, with mixed motives, bequeathed enormous sums for almshouses, hospitals and other institutions until now the annual revenue is not less than £30,000,000. This would seem to be enough to make a great impression throughout the kingdom, but the result is the same as that of the old system. The Times investigation several years ago proved that the greater part of all this money does not reach the deserving poor. Most of it is absorbed by middlemen and commissioners and what little escapes their grasp serves only to increase the growth of the evils of pauperism.

The title of your organization and the purposes expressed in your constitution give the remedy. It is a startling phrase, "organized charity". Shall charity be organized? Shall pity be put in a straitjacket or the impulses of the heart be bound by rule? This would reduce charity to a corporation, a systematic arrangement with agents that would take away all the blessedness of giving.

But the difficulty is removed when we look at the other side. The work you have done could not have been accomplished in any other way. Such an organization adds to the efficiency of charity. Pauperism as it has grown in our cities is different from that of years ago. We have professional paupers who are only kept from being criminals by fear of jail. They take what should go to the deserving poor. Their devices to deceive us are so ingenious that we need an organization to investigate these cases No one person can do it thoroughly. If there is anything worse than withholding charity from deserving applicants it is the giving of so-called charity to the unworthy. This can be guarded against only by such an organization as the C. O. A. A.

Another gain in efficiency which is added by organizing is the reaching of many cases which cannot be found in any other way. The poor man who is thrown out of work and is struggling with his pride is the one we wish especially to reach. Only a portion of the money hitherto wasted by indiscriminate giving is required to relieve suffering if directed through the proper channels.

The corporation of mercy must be administered by its members in a spirit of personal charity. We must not make it an agent to relieve us of the duties of humanity but each must work as if he were alone. There are many whose duties leave them no opportunity to mingle with the needy. This organization affords them a share in the rewards and enjoyments of giving.

There is no reason why every one in the city who has intelligence enough to understand the cause and who is provided with shelter and food, should not take part in this systematic charity. If the whole of the city were organized there there would be no pauperism here and the problem would disappear. The longer we go on in this work the more we will carry it on with a personal feeling of sympathy for the poor.

THE OLD-FASHIONED STYLE

of pill gives you a feeling of horror when you see it and when you feel it. Like the "blunderbuss" of a former decade, it is big and clumsy, but not effective. In this century of enlightenment, you have Dr. Pierce's Pleasant Pellets, which cure all liver troubles in the most effective way. For Indigestion, Constipation, Billious Attacks, Sick and Billious Headache, nothing has been found to equal these pills of Dr. Pierce's invention.

MR. S. BAKER, SR.

MR. SAMUEL BAKER, SR., of No. 161 Summit Av., Philipsburgh, N.J., says: "There is nothing that can compare with Dr. Pierce's Pleasant Pellets, as Liver Pills. They have done me more good than any other medicine I have ever taken."

FIGHTING FOR LIFE.

A Suffering Woman Testifies.

Mrs. Henrietta Burton, of Janvier, N. J., writes: For a long time I suffered from a disordered stomach. My appetite was gone and what little I ate distressed me terribly. My health failed rapidly. I became very weak and feared I should never be well. After reading your "Guide to Health," I was encouraged to try Munyon's Dyspepsia Cure. Its action was so prompt that I soon felt like a new woman, and am now completely cured."

MUNYON'S STOMACH AND DYSPEPSIA CURE cures all forms of indigestion and stomach troubles such as constipation, rising of food, distress after eating, bloating of the stomach, palpitation of the heart, shortness of breath, and all affections of the heart caused by indigestion. It soothes, heals and invigorates stomachs that have been weakened by over-eating, or where the lining of the stomach has been impaired by physic and injurious medicines. Price 25 cents.

Munyon's Homœopathic Home Remedy Company, of Philadelphia, put up specifics for nearly every disease, which are sold by all druggists, mostly for 25 cents a bottle.

JUSTICE TO JERSEY.

PLAINFIELD WOMEN DISCUSS THEIR OWN LITTLE WORLD.

Geography and History Discussed—A Jersey City Candidate for the Bar Complains of Unjust Treatment.

An interesting meeting, the first of the season, was held by the Plainfield Branch Alliance of Unitarian and Other Liberal Christian Women in the parlors of All Souls Church yesterday afternoon. The attendance was large, and the women were much interested in the matters discussed.

The report of the Religious News Committee was given by the chairman, Mrs Leonard, It referred to the deaths of three prominent Unitarians, Dr. Oliver Wendell Holmes, Rev Dr. Grindall Reynolds of Concord, and Rev. John Hamilton Thorn of Liverpool; also to that of Prof. Swing of Chicago, a very liberal Presbyterian.

A report was received from Miss M. B Browne, the Plainfield delegate to the biennial meeting of the National Alliance. She told of the session of the Unitarian conference in Saratoga. The usual report of the postoffice mission, prepared by Miss E L Reynolds, was read.

The main topic of the afternoon was the "Geography and History of New Jersey". On this subject Mrs. E. W. Conklin read an interesting, instructive paper. Miss Katharyn Yates followed with an essay in which were presented very clearly many important points of the form of the State government and the laws affecting women as wives, mothers and property-owners

The peculiarities of the laws were also considered by Miss Mary Philbrook of Jersey City, who referred to her failure to be admitted to the bar of the State after she had successfully completed her study of law. Mrs. David P. Hall next read a selection from an essay written by C. W. Opdyke on "Justice to Jersey". With an informal discussion of the topics by a number of the women present, the meeting closed.

CHRISTIAN ENDEAVOR

In response to the call of President Irving L Brady of the Christian Endeavor Society of the East Third Street Mission, ten of the workers gathered at the home of L. W. Randolph, West Second street Monday evening, and formed themselves into a working council. Plans for the coming work of the year were discussed, and the meeting was a profitable one.

—Townsend. the granite-dealer of Somerset street, has a very handsome monument in his yard about completed for the plot of the late Charles Gill at Hillside. The class of work that, Mr. Townsend is doing is a credit to himself and an attraction to the cemetery.

—The canopy at the First Baptist Church for the Groendyke-Randolph wedding last evening was erected by Emil Scheidecker, The front of the church and the canopy were photographed by Edward Hogan yesterday afternoon. One of the pictures will be presented to the bride.

A YOUNG GIRL'S FORTUNE.

AN INTERESTING SKETCH.

Nothing appeals so strongly to a mother's affection as her daughter just budding into womanhood. Following is an instance: "Our daughter, Blanche, now 15 years of age, had been terribly afflicted with nervousness, and had lost the entire use of her right arm. She was in such a condition that we had to keep her from school and abandon her music lessons. In fact, we feared St. Vitus dance, and are positive but for an invaluable remedy she would have had that terrible affliction. We had employed physicians, but she received no benefit from them. The first of last August she weighed but 75 pounds, and although she has taken only three bottles of Nervine she now weighs 106 pounds; her nervousness and symptoms of St. Vitus dance are entirely gone, she attends school regularly, and studies with comfort and ease. She has recovered complete use of her arm, her appetite is splendid, and no money could procure for our daughter the health Dr. Miles' Nervine has brought her.

When my brother recommended the remedy I had no faith in patent medicines, and would not listen to him, but as a last resort he sent us a bottle, we began giving it to Blanche, and the effect was almost immediate."—Mrs. R. R. Bullock, Brighton, N. Y.

Dr. Miles' Restorative Nervine, is sold by all druggists on a positive guarantee, or sent direct by the Dr. Miles Medical Co., Elkhart, Ind., on receipt of price, $1 per bottle, six bottles for $5, express prepaid. It is positively free from opiates or dangerous drugs.

Sold by [illegible] North Avenue, opp [illegible]

SECRETS AND THE CHURCH.

"AMERICAN" REPLIES TO REV. FATHER MURPHY.

Refers to Books in Which Protestantism is Denounced, and Indicates That Bigotry Prevails Outside the A. P. A.

TO THE EDITOR OF THE DAILY PRESS:—Father Murphy's laborious reply in last night's edition reminds me of what Isaac Grimes said of Aunt Dinah, "Ebery time she opens her mouth she done put her foot in it". Murphy says "The church condemns Clan-na-Gael, and all other oath-bound secret societies". The Free Masons and all Protestant orders, yes: but when has the church officially condemned Clan-na-Gael? The fact remains that none but good Catholics could belong to it, and that the members would give "the brotherhood preference in all matters of business, and will vote and work only for Irishmen for political office". And yet Murphy protests against Apaism! No one but the priests and members are supposed to know the secrets of the Ancient Order of Hibernians: this society is secret and oath-bound, yet the church has just enfolded this order to its bosom. And still Murphy is indignant at Apaism! There is the steel-ribbed, strike-in-the-dark order of Jesuits, a paragraph of whose oath reads, "I do further declare that I will help, assist, and advise all, or any, of his Holiness's agents, in any place wherever I may be, and do my utmost to extirpate the heretical Protestant's doctrine, and to destroy all their pretended power, legal or otherwise". And yet Murphy talks of American bigotry! When has the Catholic church, in this country, condemned this oath-bound, severely secret, un-American Order of Jesuits?

This gentleman swells with indignation against "American's" intolerance; reverend father, please turn to "Plain Talk About the Protestantism of Today", a book published by T. B. Noonan & Co. of Boston, and endorsed by Archbishop Williams, and on page 127 read the following: "It would be an insult to the Catholic clergy to compare with them the pastors of Protestant sects, as Protestantism is no religion, whatever they may say to the contrary, as its ministers have not the authority of the priesthood, no matter how hard they may try to have its appearance". What trash to teach a certain portion of our citizens! What a spirit to engraft upon the breasts of a section of the rising generation! And yet sweet Murphy protests against American's bigotry. Turn again to same book, page 55, and read: "To be a Christian is to be Catholic; outside of Catholicity you may be a Lutheran, a Calvinist, a Mohammedan, a Morman, a Free-Thinker, a Buddhist; but you are not, you cannot be, a Christian". If this is not bigotry of the worst sort, what is it? Yet, this is teaching which is given to a class of our citizens, prejudicing them against their Protestant neighbors; and yet Father Murphy opens his innocent eyes at the marvelous spread of Apaism. One more quotation, "If Catholics ever gain a sufficient numerical majority in this country religious freedom is at an end. So we say, so we believe". [Editorial in the Shepherd of the Valley, official organ of Bishop Hughes, January 26, 1852]. And yet, sweet Murphy loudly declaims against the bigotry of patriotic American organizations. Till our next,

AMERICAN.

Plainfield, Oct. 23, 1894.

NEWS OF NEAR NEIGHBORS.

Dunellen.

Miss Florence Diverty of Vermont returned home yesterday.

Postmaster Staats has gurchased another handsome horse.

The Misses Hunt have been entertaining friends from Westfield.

Miss Helen V. Dunham of Brooklyn is visiting Mrs. A. V. Dunham.

Mrs. J. Lyman returned to her home in Brooklyn, after visiting Mrs. M. J. Wheeler.

Miss Nancy Thomas and Miss Mabel Lewis returned yesterday from a visit to High Bridge.

The report that the post office is to be removed is not true. It was started in another paper and was wholly unwarranted.

Miss Maggie Twiname of England and her niece, Miss Clara Twiname of Salem Centre, New York, are visiting Mrs. Charles Dickenson.

"A Soldier's Story", by Major Calhoun, was given in a thrilling manner in the M. E. Church last evening by Alfred E. Pearsall of Westfield. It was rendered in song and story.

A prominent citizen of Dunellen talking about the location of the Plainfield sewer beds, said: "The outlet for the sewers will be in the Raritan river. Dunellen does not propose to have the beds near their line. There is enough influence and legal protection to give us our rights which we intend to have".

The trial between Paul Kratzel and Adam Seader took place yesterday afternoon in Maier's Hall. It was a hotly contested one. A large number of people were present who enjoyed the affair very much. Judge Coddington appeared for Kratzel and Lawyer George DeMeza for Seader. During the trial some very personal remarks were exchanged by counsel and the audience was very much amused. After an hour's talk which amounted to very little, Justice Storms granted a non-suit for Mr. Coddington. Mr. DeMeza will not give up the case but will continue it on the same grounds as in the first case.

The Eye.

The human eye seldom fulfils all the requirements of a perfect optical instrument. When, however, the error is slight it may be disregarded; but when sufficient to produce headache, pain in the eyes, or poor vision, it should be corrected at once by wearing properly adjusted glasses. If your eyes are causing you pain or anxiety call on Leech, Stiles & Co's specialist, who will be at 107 East Front street tomorrow from 10 a. m. to 5 p. m.

Republican Nominees.

The Union County Republican Convention yesterday nominated William Howard of Rahway as County Clerk. As told in yesterday's Press, Joseph Cross and John N. Burger of Elizabeth and Charles N. Codding of Westfield were renominated for the Assembly.

FOR MEN ONLY.

A Splendid Private Lecture to Men.

POWERFUL WORDS NEVER TO BE FORGOTTEN.

Chickering Hall, New York City, Has a Great Audience—Every Word Went Straight to the Heart—A Talk That Was of Great and Priceless Value.

(Special from New York City.)

NEW YORK CITY, Oct. 23—Men want to be strong. They want good health, sound bodies, vigorous constitutions.

They were told just how to obtain all these last evening, in that great private lecture to men, given by that noted specialist Dr. Greene, of 35 West 14th street, New York City, in Chickering Hall, New York City. People have learned that when this noted physician gives a lecture they will hear something they want to know, something that will greatly benefit them.

The Doctor has devoted his whole life to the study of chronic and nervous diseases. His treatment is so different and his success so much greater than that of any other physician, that his name and the wonderful cures he has made, and is making every day, are known in every household in the land. A man who can rise to such a conception of the action of medicines on the human system, has indeed well earned the title of the greatest living specialist.

His private lecture to men is one of the most important and valuable which he gives, inasmuch as it deals with that large class of nervous, weak men, which is so fearfully common. For what is more terrible than a physically and mentally weak man, with weak nerves, whose energy and ambition are gone. And yet this great country is filled with just such men, whose hopes have been blighted, ambitions paralyzed, and whose lives have proved failures because of weakened nerves and exhausted strength.

Thousands of young men of the brightest intellect, with unlimited brain power, and of the most splendid prospects, notice that they are not making the most of their abilities, that their power to work is falling short, and that they are

NOT MAKING THAT SUCCESS

for which they had reason to hope. Thousands of middle-aged men of undoubted ability, of indomitable perseverance and of the highest mental attainment have seen their power, little by little, go from them until they have been forced to abandon their lofty ambitions and give up in despair. Like the fine sands of an hourglass trickling through a minute opening, so their power, vigor and ambition unconsciously fade away, leaving them weak, enervated and unable to longer maintain their position in the business world. Thousands of old men, with whitened hair and hollow cheeks, have looked back upon a life replete with disappointments and failures, realizing when it is too late, why they have not succeeded, and with a sigh they have exclaimed, "Oh, that I had looked to my health!"

There are many causes which induce this condition of nervous and physical weakness, but the most destructive of all are those insidious and hidden sources which are so prevalent in this age.

How does this terrible affliction commence?

Nervousness, a growing desire to be alone, inability to fix the mind for any length of time, weakness, dull head, dimness of vision, impaired memory, gloom and depression of mind, headache and dizziness. There is a flushing of the face on the least excitement, a feeling of cowardice, unsteadiness of nerves, sleeplessness, trembling, loss of confidence; the thoughts wander, and the person wakes in the morning tired and unrefreshed, and with a bad taste in the mouth.

There is restlessness, trembling of the voice on excitement, irritability, a dull, cloudy sensation, aften attended by disagreeable feelings in the head and eyes, and the mind is easily confused. At times there is

WEAKNESS AND PAIN

in the back and palpitation of the heart. There is a lack of force, energy and power and the ambition is gone.

These symptoms mean that the person is suffering from nervous debility, and that the whole nervous system is becoming exhausted and enfeebled. The consequences of this condition are most fearful. They cannot be depicted in language too strong, for the very hope of any success in life depends upon the person's recovery! Many a physical and mental wreck can be traced directly to this disease.

And what is the cure for this terrible calamity? What can they do to get well?

There is no man living who has done so much for this large class of patients as Dr. Greene, nor is there any branch of his practice in which this specialist has obtained such marvelous results. Seeing in his large practice the terrible results of this disease, and knowing the inability of other physicians to cope with it, and indeed the failure of most of them to recognize such a complaint, the Doctor determined to make this department a special study. He searched the laboratories of the world, devoting years of study and enormous sums of money to learn positively the action of every known medicine on these parts.

His success has far exceeded his greatest expectations. The combination of harmless, vegetable remedies he has succeeded in bringing together and compounding for this complaint, is most wonderful. He has prepared remedies for this terrible physical and nervous weakness in men, so potent in their healing and strengthening power, so irresistible in their effects, and so permanent in their results, that there is no case which cannot be cured by them. They strike right at the root of

THIS FEARFUL AFFLICTION,

and under their vitalizing influence the down-hearted and despondent person soon begins to feel a new life within him, the eyes sparkle with health, the nerves become strong and steady, the mind regains its cheerfulness, the pallor and hollow cheeks disappear and the blood becomes rich and pure, sending renewed vigor and health throughout the system.

He feels himself ready for any undertaking; the gloom and depression have gone, the step is firm and buoyant and the heart cheerful with hope and ambition. This is what Dr. Greene's remedies are doing every day for these poor sufferers. They are making strong, able men out of weak, nervous sufferers, and surely no greater or nobler work was ever accomplished.

Physicians have always been in the habit of prescribing poisons for this disease, and the harm done by them is incalculable. Such poisonous drugs do not in the least build up and strengthen the system, they only impoverish the blood, weaken still more the already exhausted nerves, and make the patient worse than before taking them. Common sense will tell all thinking persons that harmless vegetable remedies which give renewed strength and vigor, are what are required in this, as well as all chronic and nervous diseases.

Thousands of unhappy sufferers all over the land are constantly being cured by his wonderful remedies. If you belong to this class, do not delay another moment, but consult Dr. Greene, take these remedies yourself and get well. For you will be cured just so surely as you take them. His office is at 35 West 14th street, New York city, where he consults with all, free of charge.

Another great blessing to these patients is the Doctor's system of letter correspondence. This enables men all over the United States, suffering from this disease, to consult him without leaving their homes, and absolutely free of charge. Write him a letter stating how you feel, and he will answer it, describing your complaint thoroughly, telling what to do to be cured, and the cost of the necessary medicines.

This system of treatment through letter correspondence has proved of incalculable importance as thousands of men are being cured by it who could never afford to come to the city, but who, by having the medicines sent them, at the low prices which the Doctor always charges, are enabled to be perfectly and permanently cured. Write him at once, if you cannot visit him at the office, 35 West 14th street, New York city, and we promise you a speedy and permanent restoration to sound and vigorous health

BAMBERGER'S,

"THE ALWAYS BUSY STORE,"

Newark, N. J.

IF YOU NEED SHOES

or if any of your family need them, there's no better place to buy them than in our

New Shoe Department.

Its stock is the finest, best assorted and lowest priced in New Jersey, and to induce an early visit it offers

Especially Great Values

of which these are examples.

LADIES' BUTTON SHOES—Dongola kid patent leather tips, solid soles and counters, perfect fitting, regular $1.25, at........ 98c

MEN'S CALFSKIN LACE SHOES—Both broad and narrow toes, with tips and extension soles, regular $2.50, at........ $1.75

CHILDREN'S BUTTON SHOES—Fine Vici kid spring heels, patent leather and kid tips, regular $1.25, at 88c

BOYS' B CALF SCHOOL SHOES lace or button, solid throughout, will wear like iron, sizes 11 to 2 reg. $1.23, at 89c

L. BAMBERGER & CO.,

147 and 149 Market Street,

Near Broad Street, Newark, N. J.

EXTREMELY LONG WAIST.

W B 6-hook, highly recommended as the best fitting Corset, extra long waisted 6 hook.

So It Goes.

One feature of our business that causes us the best sort of satisfaction is the way people who get our prices and then shop around and finally come back and buy of us. It's only evidence that we are selling goods less than the other fellows.

TRY THESE.

We have decided to close out our Coat Department, as we want the room for other departments, and to close them out quick, we will sell every coat at cost and in many cases much less. Every coat must go.

Ladies', Gentlemen's and Children's Underwear—Never offered woolen goods as cheap as now. Children's natural wool shirts

5, 10, 15, 18, 20, 22, 24, 26, 28c.
Size 16, 18, 20, 22, 24, 26, 28, 30, 32

Same prices on pants.

50 dozen men's colored undershirts and drawers; the 50c kind for 37c.

DRESS GOODS.

A change in the tariff on dress goods makes a great change in prices all in favor of the buyers, and we have cut prices on every piece of dress goods in the house. We call special attention to the line of dress patterns we are offering for $2.98, linings included.

WHITE, of Plainfield.

The Two Van's.

THE CORSETS

have come and will be sold for

19 cents a pair.

Sizes 24, 25, 26, 27, 28, 29, 30. The Lace Curtains have come. They measure 3 yards long and are tape bound. They will be sold for

99 Cents a Pair,

including 5 foot hardwood pole and brass trimmings, all complete,

99 Cents.

Van Emburgh & Son.

The International Fur Store,

114 Park avenue, Plainfield.

Will demonstrate to its patrons tomorrow that New York dry goods house prices for Furs are simply not in it with them. They promise to offer dress trimmings and capes at 50 to 100 per cent. below the lowest New York prices. They are doing this to show Plainfielders that they can buy cheaper at home than elsewhere. Besides they guarantee for wear every article they sell.

M. M. DUNHAM,

Real Estate and Insurance,

7 East Front Street.

Our Terrestrial Bawl!

Values. Values. Values.

We know that not within a quarter of a century have we sold Clothing so cheap as now. We know that we are giving this Fall

Phenomenal Values in Clothing.

Whether you need a new suit or overcoat for yourself or clothing for the boys

HERE'S THE SPOT.
HERE'S THE SPOT.

To which your every visit will be a source of pleasure and profit.

Our All-Wool Men's Suits $10.00,

are beyond the reach of competition. Plenty of better ones at $12, $14, $16 and $18. Choice fabrics, perfect fitters, elegant in make and trim,

Immense Values.

MC GREGOR & CO.,

850 and 852 BROAD ST.,

NEWARK, N. J.

PLAINFIELD SOUVENIR

SOLID SILVER SPOONS.

COLLIER'S,

103 PARK AVENUE.

ESTABLISHED 1869.

Lawn Seed, Garden Seed, Fertilizers, Garden Tools,

AND

Housefurnishing Goods.

Furnaces, Heater work, Plumbing, Hardware.

A. M. GRIFFEN,

13 East Front Street.

EDWIN B. MAYNARD

Hair Cutting and Shampooing.

Tonsorial Parlor, [illegible] Park ave., Plainfield, N. J.

Ladies shampooing and childrens hair cutting a specialty.

FUR CAPES!

Just opened a new and elegant assortment of the

Latest in Fur Capes,

AND

Ladies' House Wrappers,

at our usual

Low Prices

EDSALL'S

The greatest money-saving trading place in this part of the State. Our New Toy Department will soon be ready for your inspection.

Better Than Hand Sewed.

Have you tried a pair of our Goodyear welt boots that we are selling at $2.50 a pair? They're the same that are being sold in New York bargain sales for $2.98.

The latest novelty in footwear that we are showing is a ladies' patent leather, large button boot, very stylish, our price only $2.98.

DOANE & EDSALL.

CZAR IN GREAT AGONY

One Dispatch Says He Cannot Live Three Days.

And the Czarena's Condition Also Causing Great Alarm—Dr. Grube, and Her Father, the King of Greece, Hastening to Livadia—She Is Said To Be in Danger of Collapse—The Czarewitch and Princess Alix May Be Wed To-day.

London, Oct. 24.—A central News dispatch from St. Petersburg says: "It is semi-officially announced that the wedding of the czarewitch and princess Alix will take place in the presence of the czar in the chapel at Livadia at two o'clock this afternoon. The princess joined the orthodox church yesterday. It is stated that on leaving Spala, the czar weighed 200 pounds-about 28 pounds below his normal weight, and that he now weighed only 140 qounds." The Berlin correspondent of the Central News says that an official dispatch from St Petersburg confirms the announcement that the marriage of the czarewitch and Princess Alix will take place to-day, unless the czar should become suddenly worse in the meantime.

The Daily Chronicle's Vienna correspondent says that a trustworthy dispatch from Livadia makes it doubtful whether the wedding will take place to-day or not, the czar being in great agony whaen the dispatch was sent.

The Standard's St. Petersburg correspondent says that the condition of the czarina causes anxiety, as she is said to be in danger of collapse. Professor Grube of the Kharkoff Medical institute has started for Livadia in haste. The king of Greece also is en route to Livadia.

Paris, Oct. 24.—The Figaro's correspondent at Livadia says the czar recently experienced thirteen hours of terrible suffering. The crisis of the disease, the paper further says, is now reached. His Majesty's condition showed a slight improvement, and the members of his entourage are more hopeful of his ultimate recovery. His physicians, however, consider his condition grave.

London, Oct. 24.—The Times's correspondent says that authentic accounts from Livadia regarding the czars state that yesterday evening his majesty's condition was slightly improved, though little change was noticeable

Vienna, Oct. 24.—Advices from a private source regarding the czars condition, received at the Russian embassy in this city, are not of a reassuring nature. They state that his death is looked for within three days.

St. Petersburg, Oct. 24.—Advices received here from Livadia says that there is no truth in the repor that the czarina is suffering from paralysis of the legs. Princess Alix arrived at Livadia, she was met at Alushta by the czarewitch, where they stopped for luncheon. After a short rest the journey was resumed, the route taken being through Yulta. The czarewitch and the princess sat side by side in the carriage, and during their progress through Yulta they were enthusiastically cheered by the crowd which had gathered to meet them. Upon arriving at Livadia Princes Alix at once made her way to the apartment occupied by the czar and czarina. Upon the conclusion of her call upon their majesties the princess, accompanied by the empress and other members of the imperial family, proceeded to the palace church, where services were held. Upon entering the church Princess Alix was received by the suite. The Grand Duke Vladmir, the eldest brother of the czar, and the grand duchess have also arrived at Livadia. Dr. Merschejewsky, who has been in attendance on the czarina, has returned to St. Petersburg.

Berlin, Oct. 24.—The Cologne Gazette prints a dispatch from St. Petersburg saying that immediately upon the arrival of Princes Alix at Livadia the final ceremonies of her reception into the Othordox church will take place, and then her marriage to the czarewitch will then be at once quietly celebrated. The personal appearence of the czar, according to a Livadia dispatch, has changed for the worse. His majesty's abdomen and legs are considerably swollen. He moves but little, except with assistance. In the event of the czar's death, Emperor William will send Prince Henry of Pussia to Livadia as his representative.

Southern California Shaken.

San Francisco, Oct. 23.—Despatches received in this city this morning show that southern California was shaken by several earthquake shocks shortly after 3 o'clock yesterday afternoon. At Los Angeles they were light and scarcely noticed, but at Oceanside, Sana Ana, San Diego and other places the tremors were more severe and drove people from the large buildings into the streets. The windows of several houses were broken and clocks were sopped at San Diego. A telephone message received thre from Campo, a small town on the Mexican border fifty-five miles east, says the shocks were very severe but the damage was not serious. The seismic disturbances were heaviest at San Juan Capsitrano, where, besides the breaking of windows, crockery of all kinds was shattered in many houses.

Reed Talks to Stockmen.

Chicago, Oct. 24.—Precisely at noon Hon. Thomas B. Reed, and the small party accompanying him reached the Union stock yards and were driven to the Exchange building, in front of which a pine board platform had been erected. Surrounding the platform, was a crowd of at least 2,000, composed of stockmen, cattle herders, yardmen and clerks, who vociferously cheered the man from Maine on his rising to address them. At the conclusion of his speech Mr. Reed was escorted to his carriage and driven to Packingtown, where he visited the big packing houses. Mr. Reed left for Minneapolis in the evening.

Excelsior Meat Market,
203 LIBERTY STREET,
Sells genuine Jersey pork 12,14c; sausage 12, 14c; leg spring lamb 14c; leg of mutton 11c; chicken, the very best, 16, 18c; best cuts of porterhouse 20c; prime ribs of beef 16c; pure leaf lard, own made, 12c. My own manufactured sausage is made from Jersey pork only. FRED ENDRESS, Prop.

A. E. LINCOLN,
226 PARK AVENUE,
has just received an elegant assortment of rare ferns and other plants, also bulbs of all kinds, for Fall planting. She has a large supply of cut flowers daily.

CURE THAT COUGH WITH SHILOH'S CURE. TAKE THE BEST
25cts., 50cts. and $1.00 Bottle. One cent a dose.
THIS GREAT COUGH CURE promptly cures where all others fail. Coughs, Croup, Sore Throat, Hoarseness, Whooping Cough and Asthma. For Consumption it has no rival; has cured thousands, and will CURE YOU if taken in time. Sold by Druggists on a guarantee. For a Lame Back or Chest, use SHILOH'S BELLADONNA PLASTER. 25c.
SHILOH'S CATARRH REMEDY.
Have you Catarrh? This remedy is guaranteed to cure you. Price 50cts. Injector free.
Sold by all druggists. 8 14 y

1894 TAXES

Notice is hereby given to the tax-payers of the City of Plainfield, that the taxes assessed in raid city for the year 1894 are now due and payable, and that if the said taxes are not paid by the

20th Day of December Next,

the names of the defaulters, with their respective taxes, will be returned to the City Judge for prosecution.

The Commissioners of Appeal

in cases of taxation, will meet in the Council Chamber on the FOURTH TUESDAY IN NOVEMBER, next, the 28th, and sit from 2 p. m. until 5 p. m., or longer if found necessary, to dispose of all cases submitted to them for consideration.

JOHN JOHNSON,
Collector of Taxes.
Dated Plainfield, N.J., Oct. 1, 1894 10 17 td

TOWNSEND'S
MARBLE AND GRANITE WORKS,
SOMERSET STREET.
OUR MOTTO—Good work, good material at fair prices. 8 4 y

J. M. HARPER, Agent,
Bargains in All kinds of
STATIONERY
411 Park avenue, Plainfield, N. J.

Gold Dollars for Fifty Cents.
NO,
BUT FULL VALUE.
C. E. MORSE, Painting and Paper Hanging.
37 Chatham street.

WM. D. THICKSTUN,
Real Estate and Insurance,
197 North ave. 10 1 tf

E. H. HOLMES,
DEALER IN
COAL and WOOD,
YARD—No. 14 Madison Avenue. Also Office for coal orders with Woolston & Buckle, 4? North avenue.

PASSAIC VALLEY DAIRY
PURE MILK from Jersey cows delivered at residence. Our Jersey Cream is rich and pure. Orders by mail promptly attended to,
J. C. COOPER,
8 21 tf Plainfield, N.

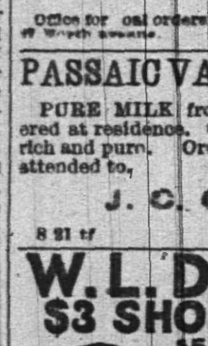

You can save money by purchasing W. L. Douglas Shoes,
Because, we are the largest manufacturers of advertised shoes in the world, and guarantee the value by stamping the name and price on the bottom, which protects you against high prices and the middleman's profits. Our shoes equal custom work in style, easy fitting and wearing qualities. We have them sold everywhere at lower prices for the value given than any other make. Take no substitute. If your dealer cannot supply you, we can. Sold by
A. WILLETT.
7 2 5m-eod

A LADY'S TOILET
Is not complete without an ideal
COMPLEXION POWDER.
POZZONI'S
Combines every element of beauty and purity. It is beautifying, soothing, healing, healthful, and harmless, and when rightly used is invisible. A most delicate and desirable protection to the face in this climate.
Insist upon having the genuine.
IT IS FOR SALE EVERYWHERE.

CUT ROSES, CARNATIONS AND VIOLETS
Flowers furnished for weddings, funerals, etc., in bunches, bouquets or design.
MILES,
Somerset st., Johnston's drive, terminus of electric railroad 3 17 tf

Carty & Stryker
Groceries, Fruits and Vegetables,
CHEAP FOR CASH,
CENTRAL AVE. AND SECOND STREET.
If you will kindly favor us with your order, it will receive prompt attention.
Don't forget the place, corner Central venue and Second Street. 11 23 t.

—IS—
Your Bike Worth $2
Suppose it is stolen or lost, what protection have you? None of course. Why not, therefore, protect your wheel with us? We will for the sum of $2 for the first year and $1 for every year thereafter, protect your wheel against loss or theft. Should you lose your wheel we give you one to use for 30 days, and should we be unable to return you your wheel at the expiration of 30 days, we will give you a NEW machine of the make you lost.
THE WHEELMEN'S PROTECTIVE Co. New York.
W. H. Rogers, Agt.
408 WEST 5th ST.
All wheels bought from me will be insured free of charge for one year. 4 27 y

Wall Paper Put up
Carpets Put down
WINDOW SHADES Hung
Glass Put in
Bicycles [almost given away
Glass, Paints, Oils, Brushes, Mouldings, Kalsomine, Stationery—almost everything in these lines.
EDWARD LOVE,
Corner North and Watchung aves.

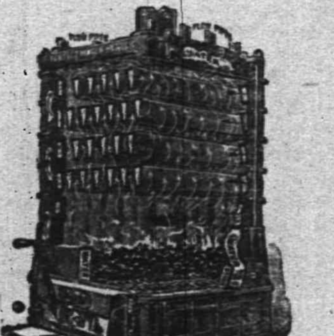
The Perfect Water Heater.
DAVID T. KENNEY,
PRACTICAL PLUMBER.
SANITARY APPLIANCES
193 North Ave., opp. Railroad Station
Hot water boilers, warm air furnaces; extensive stock of goods displayed. Porcelain bath tubs, water closets and washstands. Perfect ranges, boilers and furnaces a specialty. Estimates furnished 3 13 t

Plainfield Packing House,
153 West Front Street.
Fresh hams..........14c
Fresh shoulders..........12c
Fresh pork..........14c
Fresh sausage..........13c
Our sausage is guaranteed to be made from PORK ONLY, and the purest spices alone are used.
ULRICH & BLATZ, Props.

L. PAOLI & CO.,
Fruits, Confectionery, Temperance Drinks, Segars, Etc.,
128 NORTH AVENUE,
FRESH ROASTED PEANUTS EVERY DAY, 5 CENTS A QUART.
I take this method of informing my friends and the public in general that I am again in business at the old stand. I solicit your patronage. Will not be undersold by any in the business. Store will close at sundown on Friday and open at sundown on Saturday night. 8 1

H. DeMOTT,
With livery attached,
UNDERTAKER AND EMBALMER,
175 Somerset Street, Plainfield, N. J. 6 19 y

L. A. HUMMER. E. B. MULFORD.
Hummer & Mulford,
VARIETY MARKET.
Meats, Fruits, Vegetables, Poultry, Eggs, Etc
220 PARK AVE., PLAINFIELD, N. J.
Telephone call, 20 A.
Goods delivered to any part of the city free of charge.

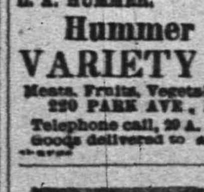

VANDERBEEK & SATTELS,
33 Park Avenue
AGENTS FOR
Hazleton, Chickering Pianos, A. B Chase, Behning & Son, Story & Clark Organs.
Tuning and repairing in all its branches.

Eagle Bakery,
206 LIBERTY ST.
Baked beans, brown bread, Saratoga chips, Imperial Bread. Special care taken with the above. Orders promptly delivered. 9 1 tf

AN IDEAL FAMILY MEDICINE
For Indigestion, Biliousness, Headache, Constipation, Bad Complexion, Offensive Breath, and all disorders of the Stomach, Liver and Bowels.
RIPANS TABULES act gently yet promptly. Perfect digestion follows their use. Sold by druggists or sent by mail.
RIPANS CHEMICAL CO., 10 Spruce St., N.Y.

DON'T READ
advertisements that do not save you money. Our ads not only interest you but also save you money. We promised you bargains for this week and we intend to keep our word, just as we have been doing for the past 15 years.
Outing Flannels
100 pieces of Outing Flannel which are sold elsewhere for 7 to 8c; our price for this week 5c. 25 pieces of Outing Flannel at 9c, worth 12½.
Dress Flannels and Suitings
25 pieces of mixed Dress Flannels at 10c; 8 yards of this flannel, 5 skirt lining, 1½ waist lining for $1.19. 5 pieces of blue flannel 54 inches, 50c., worth 69. 10 pieces of Mooran suiting, 30 inches wide, 10c, worth 15.
Coats and Capes
If you will look at our line of Coats and Capes we will convince you that we carry the largest and prettiest line in the city. We manufacture them ourselves and sell them the cheapest.
Housefurnishing Goods
ON FRIDAY, OCT. 26 we will be ready to show you the most complete line of Household Furnishing Goods in the city. We have engaged Mr. L. S. Bond, late of Edward White's, to manage this department and he will take great pleasure in showing them to his many friends. Look for our prices in Thursday's paper.
MILLINERY
The 50 foot extension on our store has been completed and will be used only for our Millinery Department. We can truthfully say that we will have the handsomest fitted show rooms in the city. Our prices cannot be duplicated or quality excelled
Opening Housefurnishing Department Friday, Oct. 26.
BOEHM'S, 113 West Front Street.

PUTNAM & DE GRAW,
210 West Front Street.
Gent's All-Linen 4-Ply Collars,
9c each, 3 for 25c.
Gent's All-Linen 4-Ply Cuffs,
9c pair, 3 pair for 25c.

FULPER'S PRICE LIST.

Granulated sugar	4¾c
25 pounds Pillsbury flour	61c
25 " Pearl flour	59c
25 " Magnolia or Lily flour	45c
25 " best family flour	36c
Extra fat mackerel, each	8c
Best new can corn or peas	10c
Canned salmon	10c

Big reduction in teas and coffees.

Best 70c tea, all kinds, for	45c
Best 60c " "	35c
3 pounds good tea, all kinds	50c
Fresh roasted Java and Mocha coffee	33c
Or 3 pounds	95c
2 pounds extra combination	30c

TWENTY-FIVE CENT LIST.

3,600 matches	25c
2 pounds full cream cheese	25c
5 boxes sardines, in oil	25c
6 pounds jelly, all flavors	25c
3 " lard	25c
3 papers of macaroni	25c
6 pound paper buckwheat	25c
5 bottles extract, lemon and vanilla	25c
5 pounds soda crackers	25c
4 " oyster crackers	25c
2 " fruit crackers	25c
5 " ginger snaps	25c
One-half gallon new syrup, including handsome jug, all for	25c
1 gallon pure sweet cider, including handsome jug, for	25c

at FULPER'S, 207 W. FRONT STREET
For today only we will sell a choice variety of apples at 28c per basket; regular price 50c.

POSITIVELY THE LAST WEEK.
If you want those elegant lots on East Front street, opposite Sandford avenue, you will have to say so this week
J. F. MacDonald,
186 East Front Street.

YOUR HEAD It's a Good head, and deserves a Good hat. The style, the fit, the price, suit all who put the matter **IN OUR HANDS,**
E. M. LAING, Men's Goods, 105 Park ave. 10 2 tf

Schepflin, Schultz & Co.
STOP AND THINK
before you buy your Fall and Winter Clothing, and call to mind that we have a full line of
Men's, Boys' and Children's Goods
in Suits, Overcoats, Ulsters and Separate Pants. Don't fail to see our line.
SCHEPFLIN, SCHULTZ & CO.

F. M. HULETT,
Leading Music Dealer.
74 WEST FRONT ST
Gildermaster & Kroeger, Kranich & Bach, Hulfield, Starr and Jacob Bros. Pianos. Also, the world-renowned Newman Bros. and Mason & Hamlin Organs. Pianos to rent 5 16 tf

Huyler's The Best Confections are sold at
The Best Pharmacy **LEGGETT'S**
Front street and Park avenue.

THE SIGN of the oyster. **ROGERS.**
Culls 75c per 100; culls xx $1 per 100; primes $1.25 per 100; primes xx $2 per 100. 232 West 2d street

Youman's Genuine $5 Hat
Is on sale today at
HALLOCK'S, 109 West Front Street.

BOICE, RUNYON & CO.,
(Successors to the estate of D. J. Boice—A. D. Cook & Bro.)
Dealers in Coal, Lumber and Masons' Materials, Etc.,
42 to 60 PARK AVENUE.
We are now prepared with our increased facilities—having purchased the extensive yard of Messrs. A. D. Cook & Bro.—to fill all orders promptly, and solicit your patronage,
BOICE, RUNYON & CO.

Carpenters and Builders.

THEODORE GRAY,
MASON AND CONTRACTOR.
Estimates given, repairing promptly attended to. Residence 117 Hillside ave. 3 28 y

JOHN P. EMMONS
—Mason and Builder—
Washington avenue and Prospect place
NORTH PLAINFIELD, N. J.
Jobbing promptly attended to. 11 14 tf

D. L. HULICK,
CARPENTER,
And General Jobber.
Cabinet Work and Mantels a Specialty.
Jobbing Promptly Attended To.
Orders may be left at Bremmer's Clothing Store, 30 Somerset street, or sent by mail.
Residence 178 Duer st. 6-8-tf

PEARSON & GAYLE,
Carpenters and Builders.
RESIDENCE—W. J. Pearson, No. 15 Vine St.
H. E. Gayle, No. 18 Vine St.
ALL WORK PROMPTLY ATTENDED TO 7-31-tf

JOHN T. ODAM
PLAIN AND ORNAMENTAL
Slate Roofer and Repairer.
Residence, cor. Arlington ave. and 6th st. Yard near Freight House. P. O. Box, Plainfield, N. J. New work warranted for one year. Slating over shingles. 5 10 y

GEO. W. STUDER,
CARPENTER AND BUILDER,
985 ARLINGTON AVENUE.
Jobbing of any kind promptly attended to. Estimates given; charges reasonable. 5 3 6m

McCullough's Steam Mill,
21 Steiner Place, North Plainfield.
H. H. McCullough, Proprietor
Sash, Blinds, Doors, Mouldings, Scroll Sawing Turning, &c. Estimates cheerfully Furnished. 4-11-t

C. W. LINES,
Mason and Builder.
PLAINFIELD, N. J.
Residence—118 Liberty street.
Estimates cheerfully given.
Jobbing promptly attended to 12 61

Jno. J. Shotwell,
Wood Mantels,
Tiles and Fire Place Furnishings.
221 Park avenue, upstairs. 3 5 tf

Lodge and Society Meetings.

Senate Lodge, 3543, Knights of Honor.—The regular meetings of this Lodge are held on the First and Third Thursday evenings of each month in Stillman Building, No. 212 West Front street, at 8 p. m.
E. C. Pease, Dictator.
H. A. Thorne, Reporter. 2 6 tf

Court Pride of New Jersey, No. 8024, Ancient Order of Foresters of America, meets in K. of P. Hall, No. 109 West 2d st., first and third Tuesday evenings in each month.
Samuel J. Flynn, Chief Ranger.
Samuel H. Lunger, Fin. Sec. 9 25 y

Anchor Lodge, No. 149, F. & A. M.—Meets second and fourth Tuesdays at Masonic Hall, 10 East Front stree
C. C. Howard, W. M.
T. A. Rogers, Secretary.

Jerusalem Lodge, No. 26, F. & A. M.—Meets first and third Tuesdays at Masonic Hall, East Front street.
Chas. Yeager, Secretary.
Dr. D. C. Adams, W. M.

U. B. of C. and J. of A.—Local Union No. 155, United Brotherhood of Carpenters and Joiners of America, meets every second and fourth Tuesday in each month in Exempt Firemen's Hall, at 7.30 p.m. T. S. Thorn, President.
P. T. Bogert, Secretary. 8 23 y

Plainfield Council, No. 711, Royal Arcanum.—The regular meetings of this Council are held on the Second and Fourth Monday evenings of each month in Exempt Firemen's Hall, Coward's Building, Park avenue, at 8 P. M.
P. A. Emmons, Regent.
E. A. Thorne, Secretary.

F. A. DUNHAM,
Civil Engineer and Surveyor, 109 Park avenue.
Sewers, pavements and road improvements. Publisher of city map and atlas.

TERRILL & COLE,
Undertakers and Embalmers
200 West 2d street,
Next to Trinity Reformed Church.
First-class livery attached.
Telephone 153. 11 26 y

REMOVAL.
I have removed my watchmaking and jewelry business from Park ave. to
142 North Avenue
Next to Walker's bakery, and shall be pleased to have my friends call.
CALEB DICKINSON

W. R. CODINGTON,
LAW OFFICES,
Corner Park avenue and 2d st. Solicitor and Master in Chancery. Notary Public.

WILLIAM A. CODDINGTON,
Attorney-at-Law, Master and Solicitor in Chancery, Commissioner of Deeds and Notary Public.
Money to loan. Collections promptly made.
OFFICE—No. 28 WEST FRONT ST. 8 28 y

WM. K. McCLURE,
Counselor-at-Law.
Supreme Court Commissioner.
First National Bank Building.

Jones & Co., Excavators.
Cesspools and sinks thoroughly cleaned. Attention given to sanitary condition. Buildings, cellars, etc., disinfected. All work done under experienced manager.
JONES & CO.
Cesspools built 9 15

CLEANER COAL.
L. A. Rheaume, Ag't,
50 BROADWAY, cor. 4th ST.
Invites the public to inspect the operation of his newly added steam vibrating mechanical screen for nut coal, which he confidently believes enables him to deliver cleaner coal than is possible by any other method of screening.
UPPER LEHIGH AND HONEYBROOK COAL in best qualities and various sizes carried in stock.
ROUGH AND DRESSED LUMBER.
He would also announce recently increased facilities for TURNING and SCROLL SAWING and is prepared to execute orders for the same in the best manner at short notice.
4-26-tf

Hotels and Saloons.

HOTEL ALBION,
OPEN FOR GUESTS
Park avenue and 8th street. 7 tf

New Proprietor.
HENRY F. WINDHAM,
ARLINGTON HOTEL,
SOMERSET ST. AND GREEN BROOK ROAD.
Regular and transient boarders.
First-class bar and stables attached. 8 1 t

PURE
California Wines,
Port, Sherry and Catawba 30 cents bottle. The celebrated
Zinfandel Clarets,
25 cents to 50 cents per bottle at
E. P. THORN,
NO. 17 PARK AVENUE.

HOTEL GRENADA,
North Avenue.
Now open for the reception of guests, under the management of George and Wallace V. Miller. House has been thoroughly renovated and re-furnished throughout, and contains all improvements. First-class accommodations for families and the traveling public. 5-12-t

CENTRAL HOTEL CAFE,
No. 115 East Front Street.
Alfred Weinwurm, Manager.
Choice wines, liquors and cigars. Billiard and pool rooms attached. 3 30 tf

CITY HOTEL.
Plainfield, N. J.
COR. PARK AVENUE AND SECOND STREET.
J. E. BEERBOWER, Proprietor.
With stables attached. 4 5 y

IMPORTED WERZBURGER BEER
On draught at
CHARLES SMITH'S
Sample and Lunch Rooms, 4 WEST FRONT ST.
The Bartholomay, Rochester Pale, the Bavarian Dark and the St. Louis.
Ballantine's Ales also on draught. The India Pale XXX Still Ale and Porter.

CASPAR'S HOTEL,
144 EAST FRONT STREET,
Daily variety of hot lunch 10c, a plate from 11 to 2, and a great variety of cold lunch always on hand. 10 14 tf

Madison Avenue HOTEL,
Madison Ave. and 58th St.,
NEW YORK.
$3 per day and up. American Plan.
Fireproof and first-class in every particular
Two blocks from the Third and Sixth Avenue Elevated railroads.
The Madison and 4th Ave. and Belt Line cars pass the door.
H. M. CLARK, Prop.
Passenger Elevator runs all night

J. T. VAIL,
Real Estate and Insurance,
177 NORTH AVENUE.
Blue Stone Flagging, &c. 9 2 tf

FISCHER PIANOS.
ESTABLISHED 1840.
Nearly 100,000 Now in Use.
RECEIVED HIGHEST AWARD, WORLD'S FAIR, CHICAGO.
EASY TERMS,—EXCHANGED.
Catalogue mailed on application.
110 FIFTH AVE., cor. 16th St., N.Y.

WOOLSTON & BUCKLE,
141 and 145 North avenue
New Line of Wall Papers
20 PER CENT. LESS
Than last year's prices. Last year's stock at
Great Reductions.
Painters' Supplies.

METROPOLITAN
LIVERY AND BOARDING STABLES.
Horses boarded by the day, week or month. Especial accommodations for transient trade.
OFFICE AND STABLES,
147, 149, 151 NORTH AVENUE,
Oppo. railroad depot, Plainfield, N. J.
A. C. BLAIR..........Proprietor
FRANK DAY..........Manager.
Telephone 152, connected with all circuits of New Jersey, New York and Brooklyn. 8 10 y

J. W. VAN SICKLE,
Dealer in all kinds of
Fresh and Salt Meats
GAME IN SEASON,
New No. 139, North Ave., Plainfield.
Telephone 148 B. Orders called for and delivered promptly.

Central Railroad of New Jersey.
(Anthracite coal used exclusively insuring cleanliness and comfort.)
Station in New York foot of Liberty Street. Time Table in Effect, Oct. 15, 1894.

PLAINFIELD AND NEW YORK.
Leave Plainfield 2 14, 5 37, 5 [illegible], 6 [illegible], 6 29, [illegible] A. M., 12 06, 1 14, 2 07, 2 30, 3 12, 4 01, [illegible] P. M. Sunday—2 14, 3 37, 8 06, 8 01, [illegible] A. M., 12 [illegible], 1 [illegible], 3 30, [illegible], 7 11, [illegible], 10 17 P. M.
Leave New York from foot of Liberty street, 4 30, 6 00, 7 15, 8, 8 30, 9 10, 10, 11 45, A. M., 1 10, 1 30, 2 30, 3 30, 3 45, 4, 4 30, 5, 5 15, except Saturday, 5 30 [illegible] P. M. 12 15, 1, night. Sunday—4 30, 7 15, 9 30, [illegible] A. M., 12 M., 1, 2 15, 4, 5 30, 7, 9 00, 10 00 P. M., 12 15 night. 1 A M.

PLAINFIELD AND NEWARK.
Leave Plainfield [illegible] A. M., 12 06 1 14, 2 07, 2 30, 3 12, 4 01, [illegible] P. M. Sunday—[illegible] A. M. 12 33, 1 42, 3 30, [illegible], 7 11, [illegible], 10 17 P. M.
Leave Newark [illegible] A. M. 1 15, 1 35, 2 30 Saturday only, [illegible] P. M. Sunday—7 30, [illegible] A. M., 1 15, 2 [illegible], 4 10, 5 40, 7 20, 9 25, 10 20 P. M.
Passengers for Newark change cars at Elizabeth.

PLAINFIELD AND SOMERVILLE.
Leave Plainfield [illegible] 11 a.m. [illegible] P. M. 12 35 night. Sunday—[illegible] A. M., [illegible] 10 15, 11 14 P. M.
Leave Somerville, 6, 6 30, 7 00, 7 25, 7 35, 7 48, [illegible] A. M., 12 47, 1 48, [illegible] P. M. Sunday [illegible] A. M., [illegible] P. M.

PLAINFIELD AND EASTON.
Leave Plainfield [illegible] A. M., 12 43, [illegible] P. M. Sunday—[illegible] A. M. [illegible] P. M.
Leave Easton [illegible] A. M., 12 32, 4 04, 7 20 P. M. Sundays—7 15, 10 52, A. M. 6 40, 7 30, P. M.

PLAINFIELD AND LAKE HOPATCONG.
Leave Plainfield 9 54, a m, 5 05 p. m.

WESTWARD CONNECTIONS.
LEAVE PLAINFIELD.
5 45 A. M. for Flemington, Easton, Allentown, Reading, Harrisburg, Pottsville, Mauch Chunk, Williamsport and Tamaqua.
[illegible] a. m. for stations to High Bridge, connecting for stations on High Bridge Branch.
8 16 A. M. for Flemington, D. L. & W. R. R. Easton, Bangor and Mauch Chunk.
9 54 A. M. for Flemington, High Bridge branch D L & W R R, Easton, Allentown, Reading, Harrisburg, Mauch Chunk, Williamsport, Tamaqua, Pottsville, Nanticoke, Upper Lehigh, Wilkesbarre, Scranton, &c. Through coach to Williamsport.
12 43 p. m. way for Easton, connecting at Junction for stations on D. L. & W. R. R.
2 08 P. M. for Flemington, Easton, Bangor, Allentown, Reading, Harrisburg, Mauch Chunk, Tamaqua, Sunbury and Williamsport, Wilkes-Barre and Scranton. Buffet parlor car to Mauch Chunk.
[illegible] p. m., way for Easton, connecting at High Bridge for stations on High Bridge branch
5 14 P. M. for Flemington, High Bridge branch Easton, Bethlehem, Allentown, Wilkesbarre, Scranton, Mauch Chunk, Shamokin and Tamaqua, Buffet parlor car to Scranton.
5 19 P. M. for Flemington.
[illegible] P. M. for Easton, Bethlehem, Allentown, Mauch Chunk, Reading and Harrisburg.
8 21 P. M. for Easton, Bethlehem and Allentown.
[illegible] A. M. Sunday for Easton, Bethlehem, Bangor Allentown, Mauch Chunk, Wilkesbarre and Scranton. [illegible] a.m. Sundays for Easton, Allentown, Mauch Chunk, Tamaqua, Shamokin Williamsport, &c., 2 08 p. m. Sundays for Easton, Bangor, Allentown, Mauch Chunk, Tamaqua, Reading and Harrisburg, [illegible] p. m. Sundays for Easton, Bethlehem, Allentown, Mauch Chunk, Reading, Harrisburg, &c. and at Junction for D. L. & W. R. R.
For Atlantic City, 3 37 a. m. 1 14p. m.
Long Branch, Ocean Grove, &c
Leave Plainfield 3 37, 8, 11 24, a. m. 1.14, 4 01, 5 54, p. m. Sundays—except Ocean Grove 3 54, a. m., 5 30 p. m.
For Perth Amboy, [illegible] a. m., [illegible] p. m. Sunday—[illegible] p. m.
For Freehold, [illegible] a. m., 1 14, 4 01, 4 50 p.m.
For Boynton Beach 8 15, 11 24 a m, 1 14, 3 12 p m.
ROYAL BLUE LINE.
Leave Plainfield for Philadelphia, [illegible] p. m., 1 12, night. Sundays—[illegible] p. m., 1 12, night.
For Trenton [illegible] p. m., 1 12 night. Sunday—[illegible] p. m., 1 12 night.
For Baltimore and Washington at 9 45, a. m. [illegible] p. m. 1 12 night. Sundays—[illegible] p. m. 1 12, night.
For Chattanooga, New Orleans and all points south with through vestibule sleeper, via Shenandoah Valley route at 6 45 p. m. Sundays 6 45 p. m.
For Buffalo, Chicago and all points west, weekdays at 9 54 a. m., 8 23 p. m. Sundays 6 30 p. m.
RETURNING—LEAVE PHILADELPHIA,
Reading terminal, 4 10, 8 30, 9 45, 11 31 a.m., 1 30 3 50 [illegible] p.m. 12 10, night.
Sundays—4 10, 8 30, 9 45, 11 31 a. m., 3 50, 6 00, 8 [illegible] p. m. 12 10 night.
From 24th and Chestnut—8 55, 7 58, 9 17, 11 14, a m. [illegible] p. m. Sunday—[illegible] 11 45 p. m.
Leave Trenton, Warren and Tucker sts., 1 10 [illegible] a.m. 12 12*, 2 19, 4 10*, 5 54, [illegible] p. m. Sundays—1 00, 4 58, 10 27 a. m. 12 12*, [illegible], 9 14 p. m.
Plainfield passengers by trains marked * change cars at Bound Brook.
Through tickets to all points at lowest rate may be had on application in advance to the ticket agent at the station.
J. H. OLHAUSEN, General Sup't.
H. P. BALDWIN, Gen. Pass. Agt.

The Pennsylvania Railroad.
The Standard Railway of America
Protected throughout by the Interlocking Switch and Block Signal System.
On and after Oct 15, 1894, trains will leave Elizabeth as follows:
FAST LINE leaves Philadelphia 12 25 p m daily with Pullman Vestibule parlor and sleeping cars for Pittsburg, Northern and Eastern Pennsylvania
6.57 p. m. WESTERN EXPRESS, with Pullman Vestibule sleeping cars, dining car daily for Pittsburg, Chicago, Cleveland, daily except Saturday, for Toledo, Williamsport, Rochester, Buffalo and Niagara Falls.
8.26 p.m.—SOUTHWESTERN EXPRESS with Pullman vestibule sleeping car, daily, to Columbus, Cincinnati, Indianapolis, St. Louis, and Memphis. Dining car Altoona to Richmond.
8 42 p. m.—PACIFIC EXPRESS with Pullman vestibule sleeping cars, daily, for Pittsburg, Columbus, Chicago, and Toledo, daily, except Saturday for Cleveland.
For Baltimore, Washington and the South—1 00, 9.06, 9.36 a. m., 9.39 p. m.
Sundays, 1, 9 05, 9 36 a. m., 9 41 p m.
For Baltimore only 1 37 p. m., week-days.
For Newark and New York—[illegible] and 11 56 p. m.
Sundays [illegible] and 11 46 p. m.
For New York only, 6 10 a. m. daily.
For Philadelphia—[illegible] P. M.
FOR ATLANTIC CITY
(1 37p.m. with through Buffet parlor car) Sundays [illegible] a. m.
Cape May, Sea Isle City and Ocean City 1 37 p. m. weekdays.
For Rahway—1, 1 51 daily ex. Monday, [illegible] and 12 27 night week-days Sundays [illegible] 11 55 p. m.
For New Brunswick—[illegible] p. m.
For Woodbridge—1 51 a m daily except Monday, [illegible] p.m., 12 30 night, week-days. Sundays, 1 51, 10 25, and 11 47 a. m., 10 14 p. m.
For Perth Amboy—1 51 a m daily except Monday, [illegible] and 12 30. Sundays, 1 51 10 25, 11 47 a m 5 44 10 14 p m.
For East Millstone—7 10 a. m., 1 06, 2 45 and 5 40 p. m., week-days.
For Trenton—[illegible] Sundays at [illegible] and 9 41 P. M.
For Lambertville, Philipsburg and Belvidere via Trenton—7 59 A. M., 2.48 and 5.36 p. m., and 5.40 p. m. Sunday.
For Flemington—7 59 A. M.; 2 48 P. M.
For Freehold—7 59, 11 48 a. m. 4 38, 6 08 p.m., via Monmouth Junction, week-days.
For Jamesburg, via. Monmouth Junction—7 59 and 11 48 a. m., 4 38 and 6 08 p. m., week days.
For Long Branch, Ocean Grove, and points on New York and Long Branch R. R.—[illegible] night week-days. Sundays, 10 25 a. m., and 5 44 p. m.; do not stop at Asbury Park on Sundays.
For Sea Side Park, Island Heights and Toms River—12 46, p m.
For Boston—5 46 p. m., daily.
For Brooklyn, N. Y.—All through trains connect at Jersey City with boats to Brooklyn annex, affording direct transfer to and from Fulton Street, avoiding double ferriage and journey across New York City.
Leave New York for Elizabeth—1 00 daily except Monday [illegible] and 12 15 night.
S. M. PREVOST, General Manager.
J. R. WOOD, Gen. Pass. Agent.

E AGER FOR NEWS, THE PRESS YOU CHOOSE.

THE DAILY PRESS

F ISHERS FOR TRADE, PRESS ADS WILL AID.

ESTABLISHED MAY 10, 1887. PLAINFIELD, N. J., THURSDAY, OCTOBER 25, 1894 TWO CENTS A COPY. $5 A YEAR

700 MILE Sea Trips

By the beautiful New Steamships of the

Old Dominion Line

TO

Old Point Comfort or Virginia Beach and ret.
Hygeia Hotel. Princess Anne Hotel.

Most delightful resorts on the Atlantic coast for an

AUTUMN OUTING.

May be made for

$16 Old Point Comfort, $16.00 Virginia Beach.....$17.00 **$17**

A day and a quarter at either hotel, including every expense of meals and berths en route and a day and a quarter's board at either hotel.

This trip is an ideal one, as the course skirts the coast, with little likelihood of sea-sickness, and passes in review many watering places and points of interest.

Through tickets to all points. For printed matter and full particulars address

Old Dominion S. S. Co.

Pier 26, N. R., New York.
W. L. Guillaudeu, Traffic Man. 7 25 3m-c

HOAGLAND'S

Local Express.

Telephone 121.

Office 161 North Avenue.

VAN BUREN & TIMPSON,

Real Estate and Insurance

163 North ave., Opp. Station.

80 Cedar street, New York City

Joseph E. Mosher,

Agent for

H. J. Havden & Co.,

WAR CLAIMS ATTORNEYS, WASHINGTON, D.C

All claims put in our hands will receive prompt attention.

Call at the Crescent Cigar Store for fine cigars

"Quality not quantity" my motto.

Pure Goods, Clean Goods, **H. M. Goods**

At Gardner's Bakery.

41 Somerset st.

7 6 t

Your valuables will be safe in

Doane's Safe Deposit Vault.

LOCK BOXES

From $3.50 to $10.00 a year.

Tel. 29B Established 1878

ADDIS & SON,

PLUMBING AND HOT WATER HEATING.

Have your plumbing system tested with the Smoke process under pressure, preparatory for the sewerage system.

Opp Roberts's Livery. 132 North Ave

JAMES E. BAILY,

97 Jackson avenue, Plainfield, N. J.

Trucking of All Kinds Done.

Two and four-horse vans and trucks. Particular attention given to moving furniture and pianos. Satisfaction guaranteed. 3 26 tf

IF YOU WANT

Good Oats, go to W. J. Tunison. If you want good feed, go to W. J. Tunison. If you want good hay, go to W. J. Tunison. If you want good flour, go to

W. J. TUNISON

MEDICATED

Sulphur and Vapor Baths,

followed by a thorough rubbing with alcohol; a wonderful help for rheumatism and skin diseases. For men only; hours 8 to 11 a. m., 2 to 8 p. m. H. HORNISH, 26 North ave., Plainfield, N. J. Refers to Drs. Probasco, Endicott, Fritts, Tomlinson, Geo. W. Rockfellow and T. S. Armstrong 5 27

Vanity

is a virtuous vice. The world is better for it. It makes men ambitious—and it makes women careful of their personal appearance. It doesn't take much money to keep well-dressed now-a-days. Cleaning or dyeing makes it possible to use soiled or faded garments. And there's where our ax comes in. We are in the Cleaning and Dyeing business. Our cleaner is ready, and our dyer has his fall shades mixed.

Ask for our little booklet "Re-Freshing Thoughts." It tells about cleaning men's clothing.

HILLIER & Co.,

175 North ave.

REMARKABLE CURES

Of Recent Date.

A Statement from Ex-Mayor John Corson, Esq., of Clinton, N. J.

TO THE PUBLIC:

I acknowledge with the utmost pleasure the wonderful cure which Dr. Lighthill effected in my case.

I had been a sufferer from piles, which gave me constant pain and distress, during twenty long years, attended with frequent loss of blood and with great and painful protrusion of the pile tumors and rectum whenever my bowels moved.

I tried constantly to get relief from my sufferings, but to no purpose until Mr. Bryan, a friend of mine, who had been cured by Dr. Lighthill of the same trouble, recommended him to me, and he effected a complete and radical cure in my case also, and earned my lifelong gratitude.

JOHN CORSON.

THE CASE OF MR. PETER G. EYCK, OF BISSELL, HUNTERDON CO., N. J.

Dr. Lighthill Effects a Complete Cure Where Ten Physicians Had Failed.

TO THE SICK, SUFFERING AND AFFLICTED:

For many years past I have been afflicted with bleeding piles. Every movement of the bowels was attended with loss of blood and with intense pain which lasted for hours and sometimes all day. My condition was aggravated by a prolapse of the rectum, which greatly increased my suffering and sometimes gave me most agonizing pains.

So great was my distress and so bad my condition that I sold my farm, not being able to work it any longer. At one time the protruding pile tumors became so highly inflamed and swollen that they could not be replaced, and I had to go to bed, applying hot poultices for three months before I could get relief.

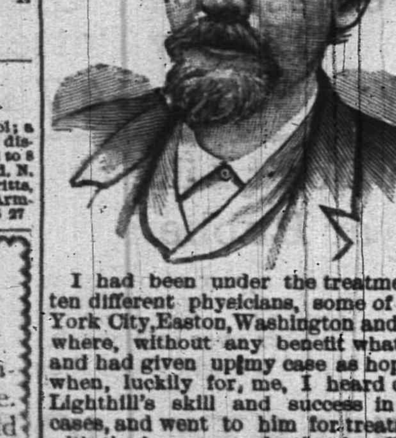

I had been under the treatment of ten different physicians, some of New York City, Easton, Washington and elsewhere, without any benefit whatever, and had given up my case as hopeless when, luckily for me, I heard of Dr. Lighthill's skill and success in such cases, and went to him for treatment, with the happy result that he effected a radical and permanent cure in less than four weeks's time; and I am glad to say that the entire treatment gave me neither pain nor distress.

I consider my cure perfectly wonderful, and so do all my friends and neighbors. I am confident that there is no case of piles which Dr. Lighthill cannot cure.

PETER G. EYCK,
Bissell, Hunterdon Co., N. J.

Dr. Lighthill

can be consulted daily (except Thursdays) on all CHRONIC, OBSTINATE AND COMPLICATED diseases of the human system of whatever name and nature, at his office and residence,

No. 144 Crescent Avenue.

Deafness, Catarrh and Diseases of the Head, Throat and Lungs successfully treated.

Piles of the most aggravated nature radically and permanently cured in a few weeks, without pain or detention from business, and all other rectal diseases are treated with equal success.

Mental and Nervous Derangements Epilepsy, Diseases of the Skin and Blood, Rheumatic, Neuralgic and Scrofulous Affections.

Diseases of the Heart, Liver, Stomach, Bowels, Kidneys and Bladder are successfully treated, even when other medical skill has failed.

THE POLITICAL FIELD

Movements of the Big Guns in the Present Struggle.

Gen. Harrison Arrives in New York and Consents To Make a Speech—President Cleveland Also in the Metropolis—Gov. McKinley Talks at Pittsburg and Leaves for Buffalo—Ex-Speaker Reed at Minneapolis—Wilson's Campaign.

New York, Oct. 25.—With President Cleveland a guest of Dr. Bryant at 54 west Thirty-fourth street, ex-President Harrison at the Fifth Aaenue hotel, ex-Vice president Morton occupying a suite in another hall, Senator Hill at the Park Avenue hotel, and Governor Mc Kinley enroute to the city, politics very naturally are at this time the principle topic discussed in the hotels, cafes and lobbies. The chief interest last evening lay in the outcome of Grace-Tammany congressional conference, as the matter had to be settled some way by midnight as all the nominations had to be filed by that hour in order to have the names printed upon the official ballots. All day long Senator Faulkner, who had the congressional campain intrusted to him by the national democratic committee, received callers in connection with the harmony arrangment in Kings county, and New York city. Messrs. Bell and Shepard each spent an hour with Senator Faulkner during the forenoon. After their departure the Senator said all that was required was to effect harmony in Kings county was a joint conference between the leaders and representatives of the democrat state committee. When asked about New York situation, Mr. Faulkner replied they had been at work upon the matter all day. They had, too, made some progress during the Tuesday afternoon and the noe in the conference at the Prak avenue during Tuesday afternoon and the one in the evening, which lasted until five o'clock in the morning. He declined to say what caused the hitch, or who was responsible, but ventured an opinion that it would be fixed to the satisfaction of all. He immediately after upset all such conclusions by saying—"No matter how blue things look, I am always hopeful.' Maj. Hinckley said at six o'clock that he still entertained hopes of harmony, but it was now more than apperent from his manner and tone that he had little or no confidence in the outcome.

An attempt was made to learn whether President Cleveland intended to register, but it proved futile.

New York, Oct. 25.—It was given out at democratic state headquarters that no result had been reached by Senator Faulkner in his attempt to harmonize the Bell and Shepard democratic factions in Kings county. No conference was held on either the Kings county or New York congressional ticket.

Harrison Will Speak in New York.

Ex-President Harrison's arrival in this city was the most important event at republican state headquarters. The ex-president dined with Levi P. Morton last evening. After dinner Chairman Hackett, of the republican state committee, saw the ex-president with the result that the latter will make a speech in this city for the state ticket. The date has not yet been decided upon, but it will probably be the latter part of this week or the early part of next. General Harrison will confine himself to national issues as he does not deem it wise to meddle with the situation in this state. Ex-Senator Platt was at republican headquarters last evening and said in the course of an interview that the democratic boasts that the Hill campaign was beginning to boom was "pure bluff and nothing more." He added that Hill was stronger on the day he was nominated than he is now. Asked why this was so, Mr. Platt said: "Because his nomination did not do what he thought it would do, viz.: unite the party. On the contrary it split the party wider than ever, so wide that he has been trying ever since to close the gap. You know," continued the ex-senator, "as well as I do how he has succeeded."

Fraud Charged in Philadelphia.

Philadelphia, Oct. 25.—The Record to-day says: "There are to-day no less than 30,000 names that have been fraudulenty placed on the assessors lists in Philadelphia for the purpose of returning false and enormous republican majority at the next election. The republican combine is bold because it imagines that it not only controls the machinery of justice as well, but "The Record" proposed to see whether it is possible to have a fair election and a fair count in this city next November. This morning, representing the Record and the democratic candidates on the state ticket an appeal to the courts (with evidence exibiting the extent of the proposed fraud upon the ballot box) will be made for the protection of the franchise and the punishment of the perpatrators of the outrage.

Tammany and Grace.

New York, Oct. 25.—One of the leaders of Tammany hall said to-day that all negotiations looking to a compromise with the Grace democracy on candidates for congress were off, and that the Tammany men would take part in no more conferences. No other meetings of the conference committees has been called. "Mr. Grace and Tammany are so wide apart, it is said, there is no possibility of their getting together. Another of the Tammany leaders said: "We went into the negotiations in good faith, willing to make concessions in the interest of harmony. The matter soon took such a turn that we quit in disgust."

Fassett at Plattsburgh.

Plattsburgh, N. Y., Oct. 25.—Senator Saxton spoke here to an audience that was limited only by the capacity of Weed's theatre. He confined himself to state issues. The speaker began by arraigning the democratic party, and especially its candidates, Senator Hill for attempting to raise false issues. He characterized the effort to raise the issue of religion as a shameless thing and one unworthy of a great political party. This is a free country, he said, and one of the vital features of the constitution is the guarantee that every man shall worship in his own manner. The republican party is the party of civil, personal and religious liberty. It never has been and never will be the party of religious intolerance, and the effort to associate it with intolerance must surely react upon the accusers.

McKinley in Pennsylvania.

Pittsburg, Oct. 25.—The republicans of the smoky city burnt red fire by the bushel, marched and counter-marched and yelled themselves hoarse last night. It was their largest demonstration of the present campaign, and specially intended as a recognition of the commencement of Governor McKinley's hurried tour through this state and New York. The governor reached Pittsburg at 6:30 and at 8 o'clock he was escorted to the old city hall by a procession composed of the Young Mens Republican Tariff club and kindred organizations. An audience of 3,000 awaited his coming and twice that number surged about the building and cheered to the echo as the police made a way for his carriage. When Mr. McKinley advanced to the front of the stage he was given another ovation. He plunged at once into a discussion of the tariff question. Speaking of what he characterized as the political revolution of 1894. At 11 o'clock the governor left for Buffalo. En route he will make several speeches.

Chairman Wilson's Campaign.

Wheeling, W. Va., Oct. 25.—Last night was democratic night here as the night before was republican night. The streets were alive, fully 10,000 people moving about and unable to get into the meeting places where Mr. Wilson and his party friends were to speak. The sky was red with fireworks. Both opera houses were used, the local democrats buying outright the theatres from the theatrical troupes showing at them. Each theatre, holding 1,800 people, were crowded to the pit. At the principal meeting, J. J. Wood presided and Mr. Wilson was the first speaker.

Mr. Singerly's Campaign.

Meadville, Pa., Oct. 25.—Guburnatorial candidate Singerly with his associates and their attending train of orators completed the third day of their hard campain in this republican stronghold. It was a brilliant finale to a most brilliant day and the meetings held simultaneously in the Opera house and Liberty hall were the largest and the most enthusiastic within the memory of the oldest inhabitant. It was a triumphant journey from Erie. Mr. Singerly spoke at every stopping place.

The President Visits "Dr. Syntax."

New York, Oct. 25.—President Cleveland visited the Broadway theatre last evening as the guest of Dr. Joseph D. Bryant. They were accompanied by Mrs. Bryant and Miss Bryant. The president and party occupied one of the lower proscenium boxes. The house soon began to fill up and, as soon as it became known that the president was present, he was greeted with marked applause. The president bowed his acknowledgments and then devoted his attention to the play of "Dr. Syntax," De Wolf Hopper's play.

Reed at Minneapolis.

Minneapolis, Oct. 25.—Following close upon Gov. McKinley, Thomas B. Reed, of Main, visited Minneapolis and last night 5,000 persons crowded Exposition hall and listened to the ex-speaker who discoursed on the issue of the day.

EFFECT OF THE NEW TARIFF.

Remarkable Increase of Exports from Europe to This Country.

Washington, Oct. 25.—American consuls throughout Europe are sending reports to the state department showing the remarkable increase of exports to the United States from their consular districts since the new tariff bill became a law. At Marseilles the business of the month ending Oct. 1, was the largest in the history of the consulate, being $15,328 in excess of September, 1892, the next month as to aggregate value of exports, and $205,777 in excess of the average of the preceding twelve months. The consul states that this increase is not confined to articles placed on the free list by the Wilson bill, but the proportion is approximately the same for all merchandise leaving the district. The value of exports for September 1893 and 1894 were respectively $71,269 and $343,856.

The consul at Sheffield reports a similar improvement in trade from that city to the United States.

Society Wedding at Springfield.

Springfield, Mass., Oct. 25.—The society wedding of the season was the marriage last night of Miss M. Louise Morgan, daughter of ex-Councillor Elisha Morgan, to Alfred Lees. The ceremony was performed in the First church by Rev. Dr. E. A. Reed, of Holyoke, assisted by Rev. Mr. Goodspeed, of Amherst, who has just accepted the call to be pastor of the First church. There were many costly presents including a loving-cup from the Wolf's Head society at Yale, to which the groom belonged, and a silver bowl from members of the governor's council of 1893. A large reception followed the ceremony.

Grand Salvation Meeting.

New York, Oct. 25.—Cooper union was crowded with salvationists, and their friends. The meeting was what is known in army parlance as a grand salvation meeting. General Booth led the meeting, and was assisted by Ballington Booth and Col. Damley. At the close of the meeting on invitation of the General, accompanied by salvation hymns and shouts of victory, about 48 persons went forward to the penitent bench, seeking salvation.

Highest of all in Leavening Power.—Latest U. S. Gov't Report.

Royal Baking Powder

ABSOLUTELY PURE

THE CZAR IS WORSE

His Death, It Is Feared, Now a Matter of Hours.

Also Said To Be Suffering Great Agony—Excitement over an Order for the Return of the Imperial Yachts—Conflicting Stories Regarding the Czarewitch's Wedding.

Paris, Oct. 25.—A dispatch from St. Petersburg, received late last night, says that private information received from the czar's chamber conveyed the information that the emperor was worse and that he was suffering great agony. His death, it was feared, was now a matter of hours.

St. Petersburg, Oct. 25.—Much comment was excited here by the news that the imperial yachts Polar Star and Tsarevan have been ordered to proceed to Piraeus. These yachts were ordered south some days ago, but, soon after leaving Cronstadt, were told to return. What the last change of plan means is not known.

The following is the latest official bulletin: During the day there have been no signs of somnolence. The emperor's appetite and spirits were better. The oedama increased somewhat."

Berlin, Oct. 25.—The St. Petersburg correspondent of the Koelnische Zeitung says it is rumored that the czar's physicians have hopes that he will live two or three weeks, and consequently have favored postponing the wedding.

London, Oct. 25.—The Daily News has this dispatch from St. Petersburg: "The official bulletins do not represent the situation to be as dark as it really is. The general opinion is that the beginning of the end has arrived and that already the czar is dying. It is not known whether the marriage has been solemnized. The silence is ominous, although it may be that the czar's condition and an operation delayed the ceremony. There are persistent rumors that the Princess Alix is still fighting a desperate struggle against the fanatical zeal of the orthodox clergy, who insist upon declaring her evangelical faith accursed. In the last days pamphlets have passed through the postoffice here summoning the people to demand the political rights which the dying czar has refused to grant them. The pamphlets are signed by the new revolutionary society called the people's rights party."

HARVARD OBSERVATORIES.

Nothing Known at Cambridge of the Reported Sacking at Arequipa.

Boston, Oct. 25.—Prof. Pickering of the Harvard observatory was seen with regard to the report of the sacking of the Harvard station at Arequipa in Peru. He said that he could not verify or refute any reports that he had heard as the authorities in Cambridge seldom have any telegraphic communication, owing to the fact that it costs some $3 for each word.

"I have hopes, however," he said in continuing, "that the report as published is distorted by being handed about from one country to another. I have strong hopes that the station that has been reached is that on El Misti and not that at Arequipa. My reasons for this are based on a letter which I received a short time ago from Prof. Bailey, who has charge of the work that is being done in Peru. Our main station is not much more than two miles from Arequipa. We bought some land there and erected a station, consisting of several buildings, including the residences, house for telescope and the accommodations for the other instruments. Here the headquarters are, and from here all other expeditions are made. In addition to this main station, we have had one near Lima, in the northern part of Peru. Fortunately, we had abandoned that before the insurrection had made much headway. The location of our sub-station there is now in the hands of the insurrectionists."

Created a Scene in Court.

Wilmington, Del., Oct. 25.—Michael Faino has been sentenced to be hanged on Jan. 25, 1895, for the murder of Carlo Ruva, on April 20 last. When sentence was passed upon him, Faino made a scene in court. He pounded his head with his fists, and cried wildly and could be heard for blocks. He had to be carried from the court room.

Madam,

your child needs up-building food generally—

H-O Hornby's Oatmeal

contains all the elements that go to make perfect development.

SAYS JAPS WILL WIN

Views of Li Hung's Late Military Adviser.

Major Richter Abandons the Attempt To Handle the Chinese Forces on Account of Their Demoralization and Their Knavish Officers—Ping-Yang Battlefield.

Vancouver, B. C., Oct. 25.—The steamer Empress of Japan has just arrived from the Orient. Among her passengers was Major Richter, on his way to Germany. Major Richter was military adviser of Viceroy Li Hung Chang. After two years in China Richter found that he could do absolutely nothing with the Chinese forces owing to the utter demoralization and the knavishness of their officers. He feels confident that Japan will come out on top in the present struggle. She has been preparing for it for years, not only in learning the art of modern warfare, but also seeking to understand the strong and weak points of her enemy. It is a well-known fact that, rightly or wrongly, there has been a great deal of umbrage among the Japanese against the partiality of the British fleet in the east toward the Chinese. The better class of Japanese no longer share in the fancy, and the impression now prevails that Admiral Fremantle and his officers are thoroughly impartial between the two belligerents. The best of sentiment now exists between the British fleet and the Japanese navy. It is difficult to decide whether the change is due to a better understanding on the part of the Japanese or a change of attitude on the part of the British naval officers. The Nippon says that the Chinese troops have erected six forts on the southerly bank of the Yalu river and fourteen on the northern bank. The force assembled to dispute the passage of the Japanese army into Manchuria is estimated at seventy thousand. Field Marshal Count Yamagata, telegraphing from Ping-Yang on the 27th ult., says: "No enemy found in Kasan on the 26th. In flying from the place left behind 200,000 rounds of ammunition and a quantity of military weapons."

The Chinese troops killed a number of persons and burned many houses in Kasan. In Ch-Hong-Ju several houses seem to have been burned. Ch-Hong-Ju is sixty miles by road from Waju, on the banks of the Yalu. If the Japanese army had reached Ch-Hong-Ju on the 27th ult., it ought to be in Waju very early in October. Recent events seem to confirm the forecast that no serious opposition will be encountered by the Japanese on this side of the Manchurian frontier.

The vernacular press teems with grave advice to the Japanese authorities as to how to conduct affairs after peace is restored. "Japanese statesmen have, indeed, a difficult task before them to bring the country out of such a war, richer and greater," says the Tokio Journal, and adds: "People speak of an immense indemnity to be taken from the Celestial kingdom, but is China in a condition to pay any large indemnity. People cry for annexation of land, but is that a wise step to take in view of the fact that southern China has considerable in contact with western powers, and in northern China the barbarous and intractable inhabitants could scarcely be brought under foreign rule. In fact, Japanese statesmen will find a white elephant on their hands at the conclusion of the war."

The Nippon advises the Japanese authorities not to lose sight of reforms in Korea since they were the ostensible reason for entering upon the war. Their neglect might engender serious difficulties with western nations. To accomplished reforms in Korea at present the Nipon admits is a big task. The Korean statesmen being effeminate, and what is worse, thoroughly jealous of each other, while at the same time not a small portion of the Korean nation is inclined to regard China as a better protector than Japan. Under such circumstances no reform in Korea is of more importance than the reform of the Koreans themselves and recommends that for that purpose Korean soldiers be used in the land engagements with China's troops. It does not think that they could in any way help the Japanese. It even fears that they might be worse than useless. Yet it advocates taking them with the Japanese army for two simple reasons—that they might thus be converted into something like men and that the alliance between Korea and Japan against China might not remain an idle declaration on paper.

Ping-Yang Battlefield.

London, Oct. 25.—The Morning Post has this dispatch dated at Chemulpo on Oct. 19: "The second force of Japanese left Seoul on the 15th to quell the rebellion of the Tonghako, who are impeding seriously the pacification of the country, stirring hatred and revolt wherever they appear. The Japanese are trying to check their agitation, and have scattered silver plentifully among the Koreans. It is said that in Seoul, alone, they have disbursed 100,000 yen. The road from Seoul to Ping-Yang is strewn with the decomposed carcases of horses and cattle. On the battlefield of Ping-Yang the stench is terrible. Many of the dead Chinese were buried hastily and with but a few handfuls of earth over their bodies. The graves have been washed open by the rains and the bodies are now exposed to the sun. Large numbers of sick Japanese have been brought here in boats by night. Most of them are suffering from dysentery. The arrangements of the Japanese hospitals are very defective. Officers who were present at Ping-Yang say that the Chinese infantry cut through the enemy's ranks, but the cavalry was annihilated, the horses sticking in the marshes, and going down by the score under the Japanese fire."

Ihrie Wants a Job.

Washington, Oct. 25.—Secretary Carlisle has received the application of George P. Ihrie, of New Brunswick, N. J., for appointment to the position of collector of internal revenue for the fifth New Jersey district.

Local Weather Forecast.

Fair; north winds; no change in temperature.

LADIES' DAY

Aroused their Deepest Interest!

Chickering Hall, New York City, Filled With Ladies.

Best Private Lecture Ever Given to Ladies.

Splendidly Illustrated. A Perfect Success.

These Lectures Grow Popular Every Year.

(Special from New York City.)

NEW YORK CITY, Oct. 24—Another grand lecture by Dr. Greene, in Chickering Hall, New York City. Out of that immense audience of ladies, there was not one to whom the Doctor's powerful words did not appeal most strongly. Indeed, there were very few who did not feel that he was talking directly to them, and describing their own complaints. He has a most remarkable power of describing disease and making all persons in his audience feel that he is speaking directly to them, telling them exactly what their trouble is.

It was another one of those private lectures to ladies, given by Dr. Greene, of 35 West 14th street, New York City, in Chickering Hall, New York City. Everyone has heard of this successful specialist, either through his instructive and valuable lectures, or his still more remarkable ability to cure disease, with his system of harmless vegetable remedies.

Dr. Greene has gone right on curing disease where all others have failed, until he has convinced the public everywhere that his system of treatment has a power to cure chronic, lingering and nervous complaints, which has not been equaled by any method of treatment. The Doctor knows that he is in the right, and he has proved to the people that he is honest and conscientious in his dealings with everybody.

There is no class of disease so prevalent as those complaints and weaknesses pertaining to women. The success which Dr. Greene has effected with this class of patients, is more than wonderful. He has made a special study of these complaints. He has fathomed their very depths, learned their causes, the exact nature of every part in

HEALTH AND DISEASE,

and so skilfully and adroitly applied the action of his harmless vegetable remedies to the weakened and diseased parts, that there are almost no cases which cannot be cured, and certainly none which cannot be greatly benefited by them.

There are very few ladies of the present day who are in perfect health, who are not affected by some of those weaknesses and ailments peculiar to their sex. This is due to several causes. The peculiar susceptibility of women to various complaints, habits of life, dress, overwork, all conspire to produce those ailments which cause so much suffering among women.

The most prolific cause of all is overwork. Nearly all women overwork in some way. The busy housewife must keep her house in order, and to do this she toils early and late. With her it is constant work, and but little, if any rest. Household cares, anxiety, worry and work soon leave their traces on body and mind. The young working girl keeps at her task day after day, little suspecting how seriously she is undermining her health, and what an immense amount of suffering she preparing for her future. The society lady by a constant round of gaiety, exhausts her system and lays the foundation for innumerable complaints.

Is it any wonder that under these combined influences, woman, with her delicately constructed system, soon begins to languish? It could not be otherwise. Unmistakable symptoms soon develop. She feels tired, weak and languid, and notices a tendency to nervousness, and to worry over small matters which never before troubled her. The feeling of exhaustion gradually increases, until there is inability to secure the needed

REST AT NIGHT,

and the person wakes in the morning, tired and unrefreshed, and often with bad taste in the mouth. Loss of appetite soon follows, or it becomes variable, with impaired digestion and faintness at the stomach. She tires easily, and can do but little work without getting completely exhausted. There is often palpitation of the heart and shortness of breath.

The nervousness increases, and the person becomes restless, irritable and despondent. The weakness and tired feeling becomes more and more aggravated, until the poor sufferer feels tired all the time and does not seem able to do anything, every movement being an effort. Headache is often present, with pains in the side, back or abdomen. Local symptoms soon manifest themselves.

Many women allow this condition to continue, saying they have not the time to rest, the work *must* be done. This is a terrible mistake, for if something is not done soon, complete prostration will result.

There is no greater fallacy than to suppose, as was formerly the case, that many of these ailments are incurable. The remedies which Dr. Greene has discovered and prepared for all such complaints are so superior in their quality, and so durable in their results, that they positively and permanently cure all these ailments.

The Doctor has spent years in discovering and developing the specific action of the most potent healing vegetable remedies known to the scientific world. Always bearing in mind the exact nature of the part or organ to be treated, he has most skillfully adapted each medicinal quality to the precise organ and disease which nature intended. That delicate and subtile power of medicine to cure disease, when exactly and correctly applied, is thoroughly understood by him. He uses

NO POISONOUS DRUGS

of any kind, believing and knowing from a long experience, that much more good can be done by the use of harmless vegetable remedies, and without the injury always produced by virulent drugs. The tremendous success which has rewarded the Doctor's labors is sufficient evidence that he is in the right.

There is no physician living who has had greater opportunity to observe and study this class of patients than Dr. Greene. He is the most successful specialist in curing female complaints ever known. By the use of his wonderful remedies, the person soon begins to feel her strength returning, the nerves grow strong, sweet sleep returns, the mind regains its buoyancy, the appetite and digestion become normal, the pains cease, and the local symptoms gradually disappear. The pale, thin cheeks become rosy and plump, the step light and brisk, the blood becomes rich and pure, and the person feels renewed life and vigor. She is well and strong once more, ready to look the world in the face, and to do her work with an energy and a will which she believed had gone forever.

We wish that every poor, tired out, complaining woman and girl all over this broad land, could realize the vast good which would come to them by taking the remedies. They would not hesitate another moment, but would seek the aid of this successful specialist at once, and get well. Don't wait, and work on from day to day, hoping that health will come to you, for it will not come. If you want health, you must take treatment for it, for nothing good in this world is obtained without effort.

The surest, quickest and most certain way to regain your health and become strong and vigorous, is to adopt the treatment so successfully prepared by Dr. Greene of 35 West 14th street, New York City. He has made the offer of consulting with everyone free of charge, either personally or by letter. His prices for his medicines are low, and within the reach of all.

1894 TAXES

Notice is hereby given to the tax-payers of the City of Plainfield, that the taxes assessed in said city for the year 1894 are now due and payable, and that if the said taxes are not paid by the

20th Day of December Next,

the names of the defaulters, with their respective taxes, will be returned to the City Judge for prosecution.

The Commissioners of Appeal

in cases of taxation, will meet in the Council Chamber on the

FOURTH TUESDAY IN NOVEMBER, next, the 28th, and sit from 2 p. m. until 5 p. m., or longer if found necessary, to dispose of all cases submitted to them for consideration.

JOHN JOHNSON,
Collector of Taxes.

Dated Plainfield, N.J., Oct. 1, 1894. 10 17 td

PLAINFIELD SOUVENIR

SOLID SILVER SPOONS.

COLLIER'S,

103 PARK AVENUE.
ESTABLISHED 1869.

Lawn Seed, Garden Seed, Fertilizers, Garden Tools,

AND

Housefurnishing Goods.

Furnaces, Heater work, Plumbing, Hardware.

A. M. GRIFFEN,

13 East Front Street.

WOOLSTON & BUCKLE,

141 and 145 North avenue.

New Line of Wall Papers

20 PER CENT. LESS

Than last year's prices. Last year's stock at

Great Reductions.

Painters' Supplies.

J. C. POPE & CO.,

Insurance Agents,

NO. 6 EAST. FRONT STREET

Plainfield, N.J.

THE DAILY PRESS.

A. L. FORCE, . . Publisher and Proprietor.
WALTER IRVING CLARKE, . . Managing Editor.

LEADS ALL PLAINFIELD IN CIRCULATION AND ADVERTISING PATRONAGE.

PLAINFIELD, N. J., OCT. 25, 1894

CITY EDITION, 4 O'CLOCK.

DEMOCRATIC NOMINATIONS.

For Congress, Eighth District—JOHN T. DUNN.

For Congress, Third District—JACOB A. GEISSENHAINER.

PARTICULAR MENTION.

Chief T. O. Doane was confined to his home by illness today.

Ex-Councilman and Mrs. Ernest R. Ackerman registered at the New York Herald office, Paris, yesterday.

After an absence of nearly four months, Rev. Dr. J. L. Hurlbut is again at home at 325 West 101st street, New York.

The Press is notified that "Some very pretty cards are out, although written in German, announcing the engagement of Miss Minna Kukla of 813 Park avenue, to Gustave Koehler, a rich millionaire of Hoboken".

Miss Mary Luckey of East Fifth street invited a number of her friends to her home Tuesday evening to meet her friend Miss Ethel Staples. A number of games were played, after which refreshments were served.

Mr. and Mrs. D. S. Roberts are in Scranton today attending the funeral of their two-year-old granddaughter Myra, the child of their son William Roberts. The little girl fell a short time ago and a fatal attack of brain fever resulted.

EARLY INTELLIGENCE.

—The Union County Grand Jury today returned 68 true bills, and a presentment against all lotteries, they were discharged.

—A meeting of Saengerbund members and others will be held in the Turn Verein Hall tonight to organize an independent German lodge.

—The Plainfield Bowling Club entertained the Summit team last evening and defeated them in two games, thus winning three out four.

—J. Howard Leggett has received a fine new 6 foot bevel-glass show case for Huyler's candies, of which he receives fresh shipments constantly.

—A satisfactory and handsome trimmed hat for $1, or one for as much more as you want to pay, is to be procured at Mrs. L. Adams's, 111 East Front street.

—The National Fire Insurance Company of Hartford, Conn., through their agent, Henry G. Adams, on last Tuesday gave to ex-Freeholder Andrew Vanderbeek a cheque for their share of the loss from the fire in his house two weeks ago.

—C. W. Johnson, Dunellen's hustling real estate broker, has just completed a large exchange of property known as Charles E. Kenney's handsome residence on George street, for Luther Boice's farm in New Brooklyn. Mr. Kenney expects to move from Dunellen on the farm by November 1.

—Constable VanHorne arrested another man whom he suspected was insane this morning. This time it was John Costello, the one-armed man who works for the Edison Electric Lighting Company. Dr. Carman visited him in the lock-up and found that there was nothing the matter with him.

—A Westinghouse wire crossed a North Plainfield electric light wire at the corner of Rockview and Mercer avenue and burned it in two at 4 this morning. The commercial lights in the borough went out in consequence. Chief Marshal Pangborn found an end of the wire sputtering in the street at 8 and drew it away from its dangerous connection.

—The first fair of John Hand Camp, No. 28, Sons of Veterans, will open next Monday evening in Manning's new store 321 West Front street. It is held for the purpose of securing money to purchase uniforms. There will be a number of attractions and those attending are assured of having a good time. There will be no games of chance and those who have heretofore had objections to them will not hesitate to go and have an enjoyable time.

Authorized News of the Red Men.

A regular meeting of Paugh-Caugh-Naugh-Sinque Tribe of Red Men was held last evening. Andrew Hess was raised to the rank of warrior. An appropriation was made for the use of the Entertainment Committee. Senior Sagamore E. H. Clevely resigned because of business engagements. Junior Sagamore Charles I. Young was raised to the vacant office. At the next meeting a junior will be elected. Harry C. Runyon was appointed a committee to furnish to the papers and request the publication of announcements concerning the tribe.

FOR 20 YEARS the formula for making Scott's Emulsion has been endorsed by physicians of the whole world. No secret about it. This is one of its strongest endorsements. But the strongest endorsement possible is in the *vital strength* it gives.

Scott's Emulsion

nourishes. It does more for weak Babies and Growing Children than any other kind of nourishment. It strengthens Weak Mothers and restores health to all suffering from Emaciation and General Debility.

For Coughs, Colds, Sore Throat, Bronchitis, Weak Lungs, Consumption, Blood Diseases and Loss of Flesh.

Scott & Bowne, N. Y. All Druggists. 50c. and $1

SALVATOR'S TIME BEATEN.

Wonderful Performance of Johnson on His Wheel.

Buffalo, Oct. 25.—John S. Johnson rode a mile in the unparalleled time of 1:35 2-5 almost fourteen seconds faster than any single rider has ever covered the distance in the world; six seconds faster than any tandem has ever negotiated the distance and one-tenth second faster than the world's record for running horses—1:35 1-2, made by Salvator on a straight track at Monmouth Park, N. J., Aug. 28, 1890. The discrepancy between the running horse record and the fastest bicycle record has been a bitter thought for the cycle racing men for several years and innumerable attempts have been made in both this country and in England to reach the figures set by the great Salvator, but hitherto, all efforts have been of no avail. Johnson rode the course in heavy black tights and two thick sweaters, which tended to impede the free play of his muscles. But even with these impediments Johnson never budged from his position at the rear of the quadruplet, and when he crossed the finish line, his front wheel was laped on the rear wheel of the big machine. As the record-breaker and the pace-making quartette crossed the tape, the features of the men were absolutely indistinguishable. All that could be heard and seen was a roar, a flash of variegated colors and a cloud of dust.

Electrical timing arrangements were provided and each quarter was checked at both start and finish so that there can be no doubt of the accuracy of the performance. Johnson made his appearence on the course at about 5 o'clock and rode half a mile back of the starting line. The quadruplet started from this point at a lively pace, Johnson hugging the rear wheel and riding as if he had plenty left for the finish. The five riders dashed over the tape with the report of a pistol, Johnson lapping on the quadruple. They were going at a terrific clip. The first quarter was covered in 21 2-5 seconds, crowding closely the best record for a thoroughbred horse for the same distance. This was on the down grade quarter. In the second quarter which was up-hill they went the distance in 25 2-5 seconds, making the half in 46 4-5 seconds, four-fifths of a second slower than the half-mile record held by the California filly, Geraldine. When they struck the level course Johnson urged the quad men to do their best and they made the third quarter in just 25 seconds. Callahan and Seavey, on the quad showed signs of distress at the unheard pace and were inclined to slow up a trifle but words of encouragement from Johnson caused them to rally and from the third quarter to the coveted goal, they went very fast, beating the time for the second and third quarters. The time for the three-quarters of a mile was 2 4-5 slower than the three-quarters made by Domino last fall.

The pace in the stretch was wonderfully fast and when the quadruplet men crossed the line Johnson was a short foot behind the rear wheel and riding as if he had been out for an exercise heat. The official time for the mile was 1:35 2-5. Several club riders made the time 1:35 flat. Johnson said after dismounting that he finished well within the limit of his powers and felt confident that he can do a mile in 1:30 and will make the effort over the same course this afternoon.

Argument on the McKane Case.

Albany, Oct. 25.—The arguments on John Y. McKane's case will be heard by the Court of appeals Oct. 29. McKane appeals from the judgment of the general term affirming his conviction and sentence for violation of the election laws and defiance of the mandate of the courts. Copies of the return and minutes of the case covering nearly 10,500 follos and embraced in three volumes have been received by the clerk of the court.

Moonshiners in Brooklyn.

New York, Oct. 25.—Deputy Internal Revenue Collector Lochren and Captain Dick raided an illicit still at Bush street and Hamilton avenue Brooklyn. The men who had been working there escaped. Thirty gallons of spirits, one copper worm, five gallons of mash, half a barrel of molasses, ten empty molasses tubs, ten empty barrels and one iron still, with a capacity of twenty gallons, were seized.

Monument to Ex-Gov. Curtin.

Bellefonte, Pa., Oct. 25.—A movement is being started here to erect a $25,000 monument to ex-Gov. Curtin. The tablet will be of the finest marble, and surmounted by a figure of the old war governor and will be placed in the public square of the town. The Pennsylvania reserve association, the loyal legion and various soldiers organizations throughout the state have already tendered financial assistance.

Treaty Between Russia and France.

Paris, Oct. 25.—La Veritt states positively that a secret agreement between France and Russia, said to have been signed prior to the fetes at Cronstadt which followed the visit to that port of Admiral Gervais and the French fleet gives details of the terms in accordance with which the nations are to act conjointly should certain contingencies arise.

Big Asbestos Plant Burned.

Cincinnati, Ohio, Oct. 25.—The big asbestos plant of the Philip Carney Manufacturing company on Gilbert avenue between Sixth and Eight streets has been completely destroyed by fire. The loss on building, stock and machinery will reach $50,000; the insurance about $35,000. Seventy-five employes will be thrown out of employment.

Three Malay Chiefs Surrender.

Madrid, Oct. 25.—A dispatch from the governor general of the Phillipine islands says 1,000 men of the force sent to subdue the Malays on the island of Mindanao, are building fortifications on the left bank of the river Agut. Three of the most powerful of the chiefs against whom the force was sent, have surrendered.

Dinner to Minister Breckenridge.

Berlin, Oct. 25.—Hon. Theodore Runyon gave a dinner last evening in honor of C. H. Breckenridge, the United States minister to Russia, who is now in this city.

CYCLING COMMENT.

The Victor Wheelmen races planned for today are postponed till Nov. 1.

The Pope Mfg. Co. announce that their retail price for Columbias next year will be $100.

—Advertising is to business what muscle is to the body.

—Gentle exercise is good for you. Walk down to Peck's, and see his new dress trimmings.

—Read what Edsall says in his ad in another column about toys. Churches and fairs will be interested, as special discount is offered to them.

PAIN BANISHED SLEEP.

A RHEUMATIC TELLS A WONDERFUL STORY.

Less Than Half a Bottle of Munyon's New Remedy Restored Him to Health.

James Buckley, 215 Washington street, Newark, N. J., says: "I have been suffering from rheumatism for a number of years. The pains were exceedingly severe and I could not sleep nights. The remedies I obtained did me little or no good, nor did the doctors whom I consulted. This had gone on, each recurring attack being more painful and prolonged than the previous one. I could not get relief until I commenced taking Munyon's Rheumatism Cure. Less than one-half a bottle drove all the rheumatism out of my system and I am as well and strong as I ever was in my life. I consider the remedy a wonderful one and take pleasure in recommending it."

Munyon's Rheumatism Cure is guaranteed to cure rheumatism in any part of the body. Acute or muscular rheumatism cured in from one to five days. It never fails to cure sharp, shooting pains in the arms, legs, sides, back or breast, or soreness in any part of the body in from one to three hours. It is guaranteed to promptly cure lameness, stiff and swollen joints, stiff back and all pains in the hips and loins. Chronic rheumatism, sciatica, lumbago or pain in the back are speedily cured.

Munyon's Homoeopathic Home Remedy Co. of Philadelphia. put up specifics for nearly every disease, which are sold by all druggists, mostly for 25c. a bottle.

AT REST.

Mrs. Phebe D. Martin.

Funeral services were held over the remains of Mrs. Phebe D. Martin at her late residence, 104 West Second street, yesterday afternoon. Many friends of the family attended. The floral offerings were very beautiful.

Rev. C. E. Herring, pastor of the First Presbyterian Church, of which Mrs. Martin was a member, opened the service at 2:30 by reading appropriate passages from the Scriptures. After prayer he delivered a brief discourse, speaking words of tender sympathy to the bereaved ones.

The interment was made in the Presbyterian Cemetery in North Plainfield. The pall-bearers were Freeholder J. Frank Hubbard, ex-Freeholder A. Vanderbeek, E. R. Pope and Assessor Joseph A. Hubbard.

CHURCH CHIMES.

The election of officers in the German Reformed Church has been postponed until Wednesday evening, Nov. 14.

The Christian Endeavor society of the First Church of Christ will hold the October social at the home of the President, Mabel VanMiddlesworth, 108 Liberty street, near West Front street, this evening.

The new Seventh-Day Baptist Church is winning fame everywhere, and attracting all possible conventions. It has just been designated as the next meeting-place of the Union County Sunday-school Association.

John M. Whiton, secretary, M. M. Dunham, member State Executive Committee, and S. F. Kimball, township secretary, are the Plainfielders elected to office Tuesday night by the Union County Sunday-school Association.

The Elizabeth Herald, speaking of the address of Rev. Dr. A. H. Lewis before the Union County Sunday-school Association, on "The Relation between Bible Study and the Future of Protestantism", says it was "able and interesting, and held the close attention of the audience". The Journal describes it as "an eloquent and forceful presentation of the theme".

The Committee on Entertainment for the Baptist State Convention to be held next week in the First Baptist Church, met in that church last evening after the prayer-meeting and completed their arrangements. It is expected that there will be about 600 delegates present. All the meetings will be especially interesting, and some of the most able workers in the denomination will be present and tell of the various departments of church work. No one can afford to miss the sessions of of the convention, and all will be welcomed.

Catarrh Cannot Be Cured

with local applications, as they cannot reach the seat of the disease. Catarrh is a blood or constitutional disease, and in order to cure it you must take internal remedies. Hall's Catarrh Cure is taken internally, and acts directly on the blood and mucous surfaces. Hall's Catarrh Cure is not a quack medicine. It was prescribed by one of the best physicians in this country for years, and is a regular prescription. It is composed of the best tonics known, combined with the best blood purifiers, acting directly on the mucous surfaces. The perfect combination of the two ingredients is what produces such wonderful results in curing catarrh. Send for testimonials, free.

F. J. CHENEY & CO., Props., Toledo, O.
Sold by druggists, price 75c.

—The Mechanical Drawing Class will meet at the Y. M. C. A. rooms this evening at 8. A. B. Clemens will teach.

—When trade is slack what there is of it goes to those who have the courage and energy to ask for it.

A KNIFE

in the hand of a Surgeon gives you a feeling of horror and dread. There is no longer necessity for its use in many diseases formerly regarded as incurable without cutting. **The Triumph of Conservative Surgery** is well illustrated by the fact that **RUPTURE** or Breach, is now radically cured without the knife and without pain. Clumsy, chafing trusses can be thrown away! They never cure but often induce inflammation, strangulation and death. **TUMORS** Ovarian, Fibroid (Uterine) and many others, are now removed without the perils of cutting operations. **PILE TUMORS,** however large, Fistula and other diseases of the lower bowel, are permanently cured without pain or resort to the knife. **STONE** in the Bladder, no matter how large, is crushed, pulverized, washed out and perfectly removed without cutting. **STRICTURE** of Urinary Passage is also removed without cutting in hundreds of cases. For pamphlet, references and all particulars, send 10 cents (in stamps) to World's Dispensary Medical Association, No. 663 Main Street, Buffalo, N. Y.

A Moral.

There was a man in a faraway town
Who thought him wondrous wise.
He swore by all the fabled gods
He'd never advertise.

His goods were advertised at last,
And thereby hangs a tale.
The ad was set in nonpareil
And headed "Sheriff's Sale."

"Beats All Creation."

The new TOILET SOAP we are selling at 10c It is pure, good soap, to begin with; but more, in richness of perfume and in general style, it excels many of the costliest soaps in the market. 'Tis as good as a sachet powder to perfume your linen. TEN CENTS only.

AT REYNOLDS'S PHARMACY.

THE ARROW AND THE SONG.

(Longfellow in the Light of Realism.)

I shot an arrow into the air,
It fell to earth and I knew not where,
But it struck a big boy on the head
And he thumped me until I thought I was dead.

I breathed a song into the air;
It fell to earth and I knew not where,
But the cat-calls told it had fallen flat,
And my stage career flunked out on that,
And then I guessed where it was at.

Long, long afterward under an oak,
I sat and thus to myself I spoke:—
Experience is the best of schools
But those that go there are mostly fools.

—F. J. Lange.

ONE LESSON OF THE SEA FIGHT.

The Importance of Naval Dock Yards. Idea From Germany.

One valuable lesson which officials of the Navy Department think has been taught by the great naval engagement between the Japanese and Chinese fleet at the mouth of the Yalu River is the absolute necessity of maintaining the navy yards, repair shops, and storerooms in readiness for instant service. According to the cable reports, both of the fleets engaged at Yalu sustained great damage. True, the Chinese lost many vessels entirely, but they still had a formidable force afloat, while scarcely a vessel of the Japanese fleet escaped without serious damage, mainly from the murderous fire of the machine guns. At the conclusion of the fight each side withdrew to their nearest respective dock yards for repairs.

Upon the efficient equipment and management of these dockyards very much depends in just such a case as the present. Each fleet is well-nigh disabled for further operations. If the Chinese yards, which are notoriously ill-equipped and mismanaged, are unable to complete the repair of their fleet for six weeks, which is about the time allowed here by naval experts, while the Japanese put their vessels in shape for service in two weeks as they count on doing, they will be masters of the Yellow Sea, and can inflict enormous damage on China, landing troops from transports at the very door of Pekin, the Chinese capital, and ravaging the coast. All of which demonstrates the great value of a good dockyard system.—Washington Evening Star.

WOMAN'S AGE OF RULE.

A Young Lady of Observation Declares that Captivation Ends with Youth.

"Some women fatigue me greatly," said a young lady of observation to the reporter, crumpling up a paper in one hand and reaching for a cigarette with the other. "Now here's one of them has been writing a lot of would-be sentimental stuff to the Bizarre, saying that women have two stages of captivation; the first that of physical charm, and the second that of experience, and that the second state is better than the first. Is it? Well, all I have to say is that I'm not in the least anxious to run for that sort of consolation stakes yet awhile. Just write it down, if you please, that youth is the period of power. I don't mean bread-and-butter youth, but the youth of physical charm, just as the writer says, 'when the bloom is on the cheek and the sparkle in the eye, when the flesh is firm and full, the teeth brilliant, the hair shining, the step light, and the shape lithe'—the years from twenty to thirty-five."

Stealing The Devil's Tunes.

"Why should the devil have all the best tunes?" exclaimed the famous Rowland Hill. The Salvation Army believes that he should not; so they have stolen nearly all of his satanic majesty's most familiar melodies and set them to salvation words. For so doing they are time and again severely criticised. But why this criticism? Do the fault-finders forget that some of the standard—in fact, most sacred tunes of the church to-day are of peculiar origin? For example, Mr. Jerome Hopkins, the American composer, gives an instance which is not generally known, viz., that the famous and beautiful tune "Coronation," to which we sing, "All hail the power of Jesus' name," was an old English pot-house song, the words of which were:

Oh, come, my jolly, hearty boys,
And drink as drink you can;
'Tis on the floor we soon shall roll
With whiskey, every man.

The London Times' Woman Correspondent.

Mme. Couvreur, who just succeeded her late husband as the London Times' representative in the Belgian capital, is best known to the public as "Tasma," the novelist. Of Dutch family, she was born in Highgate, and was brought up in Tasmania—hence her nom de plume. She first made her name in Europe as a lecturer on emigration in the principal towns of France.

Crampton's Home Tablets

Are standard prescriptions of first-class physicians in accurate, convenient and economical form, for the relief and cure of all the well known complaints.

A family supplied with a case of these tablets has a "doctor in the house."

For sale by

Geo. W. V. Moy,

Park ave. and 4th st., Plainfield, N. J.
Mfrd. by The Home Tablet Co., New York
8 7 3m-t t s

Mrs. L. Adams,

Fall and Winter Millinery.

Newest ideas in French and Domestic Hats, Bonnets, Birds, Feathers, Flowers, Ribbons, etc., at moderate prices. A variety of Silks for fancy work.

111 East Front st., Under 1st National Bank.

TRY DOBBINS'S CIGARS.
30 PARK AVE.
He Manufactures Them

HENRY C. ADAMS,
Real Estate and Insurance,
197 North ave., - Opp. Station.

Lusardi & Co.,

No. 120 North Ave.,

Will be pleased to serve their friends and the public generally with first-class fruits and confectioneries, cigars, etc. Fresh roasted peanuts every day 5c. quart.

Branch stores 205 West Front st., and Front and Somerset streets.

(Cut out and save this card.)

SEE OUR NEW LAMP "THE MILLER"

THERE IS NO LAMP LIKE IT. ALL NEW AND PERFECT.

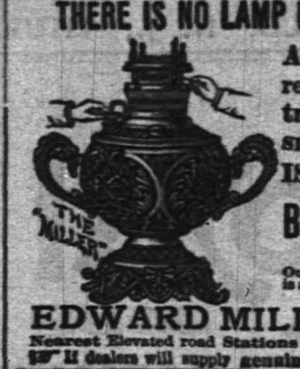

Absolutely safe, easily lighted, no trouble to rewick, by turning a screw the wick is controlled perfectly (our patent), the light neither smokes or breaks chimneys. Our assortment IS COMPLETE, all sizes and styles.

Buy Beautiful "MILLER" Lamps for Gifts.

Established 1844; we are the largest makers of lamps in the U. S. Our new combination cooking and heating oil stove, "The Miller," is a great convenience. We also make a line of beautiful onyx top tables.

EDWARD MILLER & CO., 10 and 12 COLLEGE PL., between Park Pl. and Barclay St., New York.

Nearest Elevated road Stations: 6th Ave., Park Place; 9th Ave., Barclay St. Walk one block.

If dealers will supply genuine "Miller" Lamps, buy from them; if not, come to us.

WANTS AND OFFERS.

FOR SALE—14 hives of bees; also choice honey. Apply to Mrs. S. A. Allen, Scotch Plains. 10 23 2

WANTED—A young lady to act as amanuensis and reader for an hour a day. Apply at 830 Central ave. 10 25 4

FOR SALE—Two-seated carriage in good order, side curtains, suitable winter and summer; must be sold; $25; party going away. A. Stevens. Inquire at Dunellen, N. J., post-office. 10 25 3

YOUNG girl wishes a situation to help with housework. Address D., care Press. 10 25 2

AN educated English girl wishes position as useful companion or child's nurse. 215 East Front st.

WANTED—Woman to wash and iron two days in the week. Apply Saturday 20 Rockview ave.

LOST—Fox-terrier, white body, head black, with white nose. Name Jocko. Suitable reward on return to 669 West Seventh street. 10 25tf.

EXPERIENCED cook and laundress wants work by the day, week or month; references. S., care Press. 10 25 2

FOR SALE—French curly poodles, 12 weeks old; perfect beauties; pedigree stock; nothing finer. T. B. Penton, Jr., Rockview ave. 10 24 2

WANTED—By young girl, situation at general housework. Address F. care Press. 10 23 2

EXPERIENCED bookkeeper with several evenings to spare each week desires engagements. Address W., care Press. 10 20 22 25

VERY desirable Brooklyn private house to exchange for Plainfield residence; will add cash if needed. Address M., care Press. 10 23 3-eod

ANY man or woman without previous experience can earn liberal pay for whole or part time selling seed potatoes and nursery stock for J. E. Whitney, Rochester, N. Y. 10 22 13

PLEASANT furnished rooms with board. 5 LaGrande ave. 10 18 12

TO LET—House, $9; flat and barn. F. W. Bird, 321 East Front st. 10 18 5

FOR SALE—Leather top, single seat phaeton in good order, very cheap, to prompt buyer. Apply 316 East Front st. city. 10 18 6

POTATOES for sale; 25, 50 and 80cts per bushel. John Ross, 333 La Grande ave. 10 17 tf

STORAGE dry and secure. Wm. D. Thickstun, 197 North ave. 10 12 tf

$3,000 BUYS dwelling, all improvements; worth $3,500. Mulford, broker. 10 1 tf

CORBETT ON LONDON AND PARIS.

The Champion's Opinion of European Capitals and of Jackson.

Champion James Corbett, who returned not long ago from a trip abroad, gives his opinion of London and the British, Paris and the Parisians, to a World reporter in these free and easy paragraphs:

I liked London in a way, and in a way I didn't. They don't treat a man right there, that is, the upper classes. They put two prize-fighters in the ring like rats, and if they don't go at each other they shout and urge them on. The best thing in London was the music halls. They are great. But in most ways London is not in it with New York. I don't think much of the English girls. They can't talk to you like the American girls can. Give me the American girls every time.

There wasn't much in London that impressed me. I went to see the Westminster Abbey. But I left the sight-seeing to my wife. I don't think much of this thing of chasing around looking at things. I passed Edinburgh Castle every day for a week, but I didn't care to go in, and I didn't go in. The House of Commons is a big building, of course. But London is a slow town.

But Paris, that's the town. That's the "hottest" place I ever struck. Why, life is one long holiday. Nobody seems to be working. Nobody seems to do anything. They are just out enjoying themselves. And, say, the boulevards and the Bois and the Champs Elysee and the cafes with the pretty girls marching by! That's the city for me, next to New York, of course.

The French like the American people right straight through and I don't believe the English do like them. I got on with the French well, though I couldn't say a word of their talk or they of English. I went everywhere in Paris. I'll say that I didn't overlook anything, and that covers the case. I saw everything—well, I wont go into details, but there's nothing slow about Paris. And the women are pretty and well dressed. I was going to say they were the prettiest and the best dressed women in the world, but I don't think they quite come up to the best of our New York girls.

Turning from criticism to war Corbett said:

The thing that I have most in mind just now is the fight with Jackson. I am willing to fight him anywhere to a finish. I thought he would be in New York when I got here. I don't understand why he is not here. I will fight him anywhere on six months' notice. It seems to me that ought to suit him. I want him to meet me face to face and talk over the arrangements. And whatever I have got to say to Peter Jackson, I'll say to his face.

I am out of condition now and I would want six months to get perfect. After that I am willing to meet him. And if he means business he'll be here in New York or let me hear from him. I expect to stay in New York until Aug. 14. Then I open in Asbury Park to play there until Sept. 3. After that I will be in New York again, at the American theatre. I may go back to Europe again, but that is indefinite. What I want is to hear from Peter Jackson.

EDUCATIONAL.

Mme. Menzeli's School for Dancing,

PARK AVENUE HALL.

All the latest dances; waltz a specialty. For particulars address 339 Park avenue. 10 16 tf

DODWORTH'S CLASS for DANCING

AT THE

Seminary, Plainfield,

WILL COMMENCE

Wednesday, October 31.

For terms and particulars, inquire of Miss E. E. Kenyon, at the Seminary. 10 2 2m-e

Miss Scribner and Miss Newton's SCHOOL FOR GIRLS and KINDERGARTEN,

303 LaGrande avenue,

RE-OPENED SEPT. 17, 1894.

For particulars address the principals. 8 14 3m

Afternoon Class for Young Ladies

Three times per week. Higher English Branches, French and Music. For terms apply MISS FAWCETT, 25 Washington ave.

PLAINFIELD SEMINARY

re-opened

September 13.

27th Year

MISS E. E. KENYON,

8 8 3m Principal.

ROCKVIEW HOME & DAY SCHOOL.

Re-Opened September 10, '94

Kindergarten, primary and intermediate departments.

Misses Peck, Principals.
Miss Edith Bond,

Kindergartner. For particulars address 317 East Front street.

PROF. A. R. WALSH'S Dancing Classes and Delsarte

at the

OLYMPIA.

416 Sycamore street, between 4th and 5th,
TUESDAY EVENINGS,

Terms $2 per month

CLASSES—Misses and Masters Tuesday afternoons at 4; ladies and gentlemen Tuesday evenings at 8. N. B.—Prof. Walsh of New York teaches the system of the American Society of Professors of the art of dancing only. Trial solicited. 9 29 m

Fairies.

Legends tell us they can transport mortals from earth to the most beautiful domicilles of imagination. The transformation isn't greater, though, than you can realize by having your rooms covered with this season's artistic wall paper. It only costs a little now. We can satisfy you.

MARSH, AYERS & CO.

141 East Front st., Plainfield, N. J.

NEUMAN BROS.,

THE POPULAR WATCHUNG AVENUE GROCERS,

are receiving weekly a large supply of selected Apples—the noted varieties, Rhode Island Greenings, the famous Snow Apple, Bell Flowers, Northern Spies, King's Baldwins, Famous Pippins and other varieties; a complete line of Fancy Groceries; our own brand of maple syrup, the finest quality.

NEUMAN BROS.

CODDINGTON'S
FURNITURE AND FREIGHT
EXPRESS

OFFICES—34 West Front street; 52 Park avenue. Post Office Box 229.

PIANO MOVING A SPECIALTY. Large covered trucks. Goods sent to any part of the country. Charges reasonable. Satisfaction guaranteed 11 20 tf

L. L. MANNING.
Marble and Granite Works

Cor. Central Ave. and Front st., (opp. First Baptist Church

Over 150 monuments and headstones to select from. Prices never so low.

FOUND yesterday, about noon,

AT PECK'S

The largest and choicest stock of Table Linen, Napkins, Tea Cloths, Towels, Toweling and Crashes.

Little and Big Boys and Girls

Who want

BOOKS

come to

R. C. RAND, 140 West Front Street.

TODAY WE PLACE ON SALE

a splendid line of

Overcoats

at $10, $12 and $15.

SEBRING, CLOTHIER,

Park Avenue, Packer's Block.

12-6-9

NOW IS THE TIME

To order your winter supply of

**** COAL. ****

We have completed our large plant on South avenue and are prepared to supply you with the best quality of Lehigh in the market. Also

Bluestone Flagging and Curbing.

12 large barrels best kindling wood for $2.
Leave orders at office, 171 North avenue, opposite depot.

No. 2 Coal, $4 ton. M. POWERS & SON.

Residence, Somerset street and Park place. 5 29 tf

Underwear not all wool, but pretty near it, 75c quality, for

50 CENTS.

Blankets with us have ceased to be a luxury. The price we sell them at puts them within reach of all; 49c a pair and upward.

Cloaks form one of our best departments. Quality, style, assortment perfect in every respect, and the price will suit.

Millinery reduced to a science. The science of giving big values for little money and unequalled by any of our competitors.

Trimmed Hats $1.39, $1.69, $1.98; worthy of inspection.

LEDERER'S.

"LINE UPON LINE,"

So runs the proverb, and we desire to impress upon you that our yard is "headquarters" for the best Lehigh coal, cannel coal, hickory fire wood and dry kindling wood.

Thorpe & Ivins,

301—311 Watchung ave.

Coal delivered in bags.

Dents' Best London-Made Gloves

are supposed to rank all others, and we sell them for as little as anyone else.

Hallock, Men's Outfitter,

109 West Front street.

Novelties in Cut Glass, Fancy Pottery, Bric-a-Brac, AT GAVETT'S.

You Don't Like to wear Rubbers.

Get a pair of our waterproof shoes and you won't have to. See the one in the window; has been in water over one week and is dry inside. Come in and we will show them to you.

WILLETT, 107 Park Ave.

The New Fall Style Derby Hats,

In all grades, from $1 up to the best. Place to buy is

U. B. CRANE'S,

Hats, Shirts and Trunks, 120 West Front Street.

$500 in Gold Given Away!

Amos H. Van Horn, L't'd,

73 Market st., near Plane st., Newark, N. J.

In order to do better by purchasers than any other dealers in our line, we will give $5 gold to every purchaser of $50 worth of goods, and $10 in gold to every purchaser of $100 worth of goods.

CARPETS—500 rolls just received, consisting of Axminsters, Wiltons, Moquettes, Velvets, Body and Tapestry Brussels, 2 and 3-ply Ingrains, all this Fall's patterns, from 10 to 20 cents per yard less in price than any other house.

BEDROOM SUITS—Two carloads just received by the D., L. and W. railroad, consisting of birch, maple and antique oak, of this Fall's designs, from the Hall & Lyon manufactory, which we are selling at prices from $5 to $10 below any of our competitors.

PARLOR SUITS—Having bought out two parlor suit manufacturers we can sell parlor suits at half prices and then make a good profit. Parlor Suits in coverings of Brocatelle Silk Tapestry, Plush, Rug and Satin.

PORTLAND RANGES—These are the Ranges we have been selling for 6 years, and over 6,000 now in use; and have stood the test of the courts and decided in our favor. Warranted a good baker or money refunded, and best of all, the only place they can be purchased is at our establishment. Easy terms.

Goods delivered free of charge to any part of the State.

STORING FURNITURE—Do not forget that we have the largest, finest and cleanest storage building in the city at 88 Bank street, and the rates are the lowest. Furniture moved with vans at low rates in city or country. Telephone 580.

AMOS H. VAN HORN, Limited,

73 Market Street, nearest Plane street, Newark, N. J.

AUTUMNAL BRIDALS.

Brilliant Weddings of Plainfield People.

LOVELY BRIDES & THEIR HUSBANDS.

The Fair Authoress of "How to Marry a Husband" Puts Her Theory in Practice—Editor Morrison's Daughter Married Under a Floral Electric Bell — Chrysanthemums in Favor.

SERRELL-CHILTON.

Miss Maud James Chilton, only daughter of Mr. and Mrs. Bruce E. Chilton, was married to Samuel William Serrell, the celebrated electrical expert of West Front street, Plainfield, last evening at 8, in St. Johns Protestant Episcopal Church, Summit avenue, Jersey City Heights. Rev. E. L. Stoddard, rector, officiated. Miss Alice Pinkham of New York was the maid of honor. The bridemaids were Miss Maude Williams and Miss Clara Wilkinson of Jersey City. The bridegroom's niece, Miss Minnie Serrell of Plainfield, was flower girl. David Lenox of Plainfield was best man, and the ushers were W. S. Parmelee of New York, W. H. Negus, E. T. McLaughlin, Arthur Serrell, Edgar I. Serrell, nephews of the bridegroom, and B. Mortimer Chilton, brother of the bride. The ceremony was followed by a large reception held at the home of the bride's parents, 61 Duncan avenue, Jersey City Heights.

MAUD JAMES CHILTON.

Immediately on her introduction in Plainfield society through the Serrells, Miss Chilton became a great favorite. The charms of her personality, and her ability to entertain, together with her graces of heart and mind, won and kept the friendship of all she met. Plainfield therefore rejoices in her wedding to a prominent and popular townsman.

From its issue of May 25, 1894, The Daily Press repeats that this truly charming bride is destined not only to ornament a Plainfield household and heighten the brilliancy of the social seasons but also to make a marked success in literature. She is an original and daring writer. She began her career in letters only a year ago last Summer, when a manuscript was sent to the editorial rooms of the American Press Association entitled "How to Manage a Husband". It was thought to be the work of someone of ample experience in that most difficult calling, and bore the signature of Maud J. Chilton. The surprise of the editor can therefore be imagined when he learned that the writer of the breezy essay was a young lady scarcely 20 years of age and well known in society. Since then she has struck nearly every note on the keyboard of literature, an important venture being her latest novel, "Society's Protegee". Miss Chilton's family is one of the oldest in America. She is a direct descendant of Edmund Fanning, lieutenant governor of Canada. Her great-great-grandfather was the first Presbyterian minister in the United States. Dr. Geo. Chilton, the celebrated chemist, who was a professor at Yale, was her great-grandfather. Her grandfather was one of the earliest dry goods merchants in New York, while her father, Bruce E. Chilton, is an ex-member of the New York Stock Exchange. Miss Chilton evidently does not get her literary tendency from her life abroad. Educated in Paris, she was brought up with the belief that society was her goal, but like the modern woman she longed for a wider sphere, and she is developing that sphere as she progresses.

The New York Recorder says that Miss Chilton was one of the prettiest brides of all the weddings of yesterday, and adds that she is one of the brightest members and shining literary lights of the Twelfth Night Club.

DILLENBECK-MORRISON.

The handsome and talented daughter of Mr. and Mrs. T. W. Morrison, Miss Eleanor Tennent Morrison, was married by Rev. Dr. Chas. R. Barnes, at the home of the bride's parents, 11 Mountain avenue, last evening, to Clark Dillenbeck, of the Philadelphia & Reading Railroad Co's civil engineering staff.

It was a gem of a wedding, lustrously set. Autumn's loveliest bloom gave it rich coloring. All eyes gleamed with delight at the radiance. The house was thronged with people, and lavishly adorned besides with branches whose leaves were rich with the frost-hand's colorings. Ferns and chrysanthemums were entwined about the stairway balustrade. A floral arch curved above the trysting-place in the parlor, and from its centre swung a bell of flowers, among whose leaves and petals shone the fairy firefly flame of tiny electric lamps, cunningly hidden by Electrician Joseph Sohl.

The guests alighted at the entrance to a canopied carpetway running from curb to house. The veranda was enclosed and electric lighted, and therein stood Editor Morrison and his wife, who graciously and warmly welcomed everyone. The house was animated with gayety and ablaze with illumination, and there was an atmosphere of hospitality and freedom that gave delightful sociability to all.

Superbly gowned in white brocaded satin potrain, veiled with point-lace, and carrying a bouquet of white chrysanthemums, the bride made a regal picture. The soft, sweet music of the wedding march from Lohengrin was played during the entrance of the bridal party and during the ceremony. The bride came into the parlor reposing her hand on the arm of her father. She was attended by her maid of honor, little Miss Rita Pond, daughter of Mrs. C. T. Pond. Henry D. Morrison, brother of the bride, was best man, and introduced the bride to new friends as they proceeded to the floral arch. Proudly the handsome groom placed the circlet of gold on the willing finger, and for an hour after being pronounced husband and wife Mr. and Mrs. Dillenbeck stood beneath the bell receiving the good wishes of the throng.

The ceremony was at 7:55, and two hours later the happy young people scampered before a deluge of rice to a coach whose roof was adorned with old shoes and from whose axle clanced a surreptitious dinner bell. They went by 10:10 express on a wedding journey which includes a visit to the family homestead of the groom's parents in the northern part of the State, to Niagara Falls, and to the groom's Alma Mater, Cornell University.

Besides the music of Andrew Carpenter and assistants, to which dancing was enjoyed, the guests were entertained by solos by Mrs. George W. Morrison, a bride who was warmly received and who by her talents and graces won permanent popularity.

An excellent collation was served in style by Caterer W. J. Stephenson, and as souvenirs the guests received boxes of wedding cake tied with satin ribbon. The bride received many elegant gifts.

Mt. Pleasant, a suburb of Pennsylvania's capital, is henceforth the home of Mrs. Clark Dillenbeck, nee Eleanor Tennent Morrison.

The guests:

From Plainfield and vicinity—Mayor Gilbert, Rev Dr and Mrs Charles R Barnes, Editor H K Carroll of the New York Independent, and wife, Mrs R F M Chase, J H. Audsley, the Misses Audsley, Mr and Mrs Colles T Pond and Miss Pond, Mr and Mrs Fred S Green and Miss Ethel Green, Mr. and Mrs A L Force, Miss Amy Green, Miss Louisa Green, Miss Mabel Potter, William Hubbard, Miss Jennie Jefferys, the Misses Barrett, Miss Mary E. Brown, Mr and Mrs George Lewis, the Misses Lewis, Mr and Mrs S W Clark, Mr and Mrs Philip McIntyre, Mr and Mrs F W Runyon, Mr and Mrs John L Anderson and daughters, John McLaughlin, the Misses McLaughlin, Mr and Mrs W H Gage, Mr and Mrs E B Williams, Miss Langdon, Miss Annie Wyckoff, the Misses Mattison, Master Russell Pond, Wm Morrison.

From New Brunswick—Editor Hugh Boyd of the Home News, and wife, son and daughter; Miss Florence Morrison, and J Edgar Powelson.

From Newark—Mr and Mrs Richard A VanZant, Wm Dixon, Mr and Mrs J J Stahl, Ray Mitchell.

From Bellefonte, Pa. — Mr and Mrs Frank H Thomas.

From Asbury Park — Mrs Katherine Meeker, Miss Louise Baker.

From New York—Mr and Mrs Thomas Moore, the Misses Emma and Lillian Dixon, Assistant U. S. Marshal Kennedy and wife, George W. Morrison and wife, Henry D Morrison.

WOODRUFF-MILLS.

Trinity Reformed Church was the scene of a chrysanthemum wedding, unusually pretty, last evening. Miss Phoebe Etta Mills, a niece of Mrs. Anna M. Gillem of 113 Duer street, was married to Frank Edmund Woodruff of East Second street.

The decorations in the church were very effective. The flowers were furnished by William B. Woodruff of Westfield and arranged by several members of the Whatsoever Circle of King's Daughters, connected with the church, to which the bride belongs. In front of the pulpit was displayed a mass of white and yellow chrysanthemums in a setting of ferns and palms. A few sprays of pink and white cosmos were grouped in the centre.

The time set for the ceremony was 6:15. For half an hour before the arrival of the bridal party Howard Case, a talented pupil of Edmund A. Embury of Washington avenue, rendered excellent selections on the organ. In the meantime the friends and relatives assembled. The middle blocks of seats were well filled when the appointed hour came. None but invited guests was admitted and those only by card.

The entrance of the bridal party was announced by the opening strains of the the Bridal Chorus from Lohengrin. The bride proceeded slowly to the altar through the central aisle, leaning on the arm of the groom. She was greatly admired by all for her pretty appearance and her perfect self-possession. She was becomingly attired in a gown of heavy corded white silk with iridescent pearl trimmings and a veil of tulle. Her bouquet was composed of large white chrysanthemums.

There were two bridemaids, Miss Mabel A. Woodruff, a sister of the groom, and Miss Emma Gillem, a cousin of the bride. Their gowns were of white dotted swiss with yellow chiffon trimmings. Each carried bunches of yellow chrysanthemums. Joseph H. Gay of Newark, a cousin of the groom, William G. Gaston of Somerville, and Frank L. C. Martin and John McLaughlin of Plainfield, were the four ushers.

The officiating clergyman was the pastor of the church, Rev. Cornelius Schenck. He awaited the bridal party in front of the bank of decorations. The organist continued to play softly as the minister spoke the opening sentences of the Reformed Church service. The responses of both the bride and the groom were heard as distinctly as the words of the pastor.

After the happy couple had been solemnly pronounced husband and wife they retraced their steps as Mendelssohn's Wedding March was being rendered, the bride bowing in smiling recognition of the greetings of her friends. The bride and groom passed down the aisle and out beneath the long canopy to the waiting carriage. They were driven to the home of the bride's aunt, where Laggren of Elizabeth had erected another canopy.

The house was filled with fragrant flowers. A large number of handsome gifts was displayed. A wedding supper was served and an informal reception given to a few relatives and intimate friends. At 8 the couple left to take the train. The four ushers, determined to have a parting demonstration on the cars, drove to the Netherwood station. Not finding them there they hurried to the Grant Avenue station, arriving just in time to board the train on which the bride and groom departed. They entered the car, showered the couple with rice and left the train at Evons.

Mr. and Mrs. Woodruff will spend a short time in traveling before returning to Plainfield. Early in the Winter they will begin keeping house in their residence, 109 Duer street, next door to Mrs. Gillem's home, which the groom has just purchased.

The out-of-town guests and a few Plainfield relatives passed the remainder of the evening very enjoyably at the home of Mr. and Mrs. William A. Woodruff. George Rogers furnished excellent music and the affair ended with a dance. The visitors included: Miss Chamberlain, the Misses Theresa and Laura Bickard, Clifton McNulty and Mrs. M. S. Westervelt of New York; Mr and Mrs. M. T. Gay, Herbert Gay and Miss Rachel Burnett of Newark; Mr. and Mrs. H. T. Crawford and Baby Elsie (her first appearance in society) of Williamsport, Pa.; Miss Timms of Orange; Mr. and Mrs. Walter B. Timms of Elizabeth; Miss Evelyn Taylor of Philadelphia; Miss Mills of Elizabeth; and E. A. Ross of Bound Brook.

BOVEY-HORSTMANN.

At a pink chrysanthemum wedding in Brooklyn yesterday afternoon the groom was a resident of North Plainfield, Jules C. Bovey of Somerset street. The bride was Miss Anna Horstmann, and the ceremony was performed at her home, 345 Atlantic avenue.

The marriage took place at 4:30. The parlors had been beautified by decorations of pink chrysanthemums and American, Swiss, German and French flags. The minister was Rev. Mr. Loch of Brooklyn.

The bride was attired in a handsome pearl gray satin gown with skirt en traine. The bridemaid was Miss Etta Horstmann, and the maid of honor Miss Alice Demarest of Plainfield. Louis Mouquin was the best man and George Quedens and C. Williamey acted as ushers.

At the reception which followed the wedding excellent music was rendered by Stein's full orchestra from New York. The supper was served by the celebrated caterer, Mouquin of New York. The array of presents with which the guests showed their appreciation was composed of costly and beautiful articles. They included solid silverware, lamps, a 183-piece dinner set, pictures, and glassware. The groom's gift to the bride was a large diamond brooch.

Mr. and Mrs. Bovey left at midnight for Washington by the Royal Blue line. On returning they will live at the home of the groom, 237 Somerset street.

The guests at the wedding were:

George Juedens, C Williamey, Miss F Rood, and L Myquin of New York city; Mr and Mrs H Kuhn, Mrs H Mouquin, Jr, and A Volz of Jersey City Heights; Mr and Mrs J B Bovey, Mr and Mrs William Demarest, Miss Alice Demarest, and Mrs T H May of Plainfield; Mr and Mrs Theesen, Miss Fannie Theesen, and H Theesen of Greenville, N J; J Horstman, Miss M Horstman, Miss H Horstman, J Niedermeyer, the Misses Niedermeyer, Mr Skardon, Mr and Mrs Fieldhusen, W Feldhusen, Miss H Feldhusen, Mr Dorgelok, Miss Nelder, Miss Obitz, Fred Obitz, Miss Josie Allisson, Mrs S Chambettez, Miss E La France, Mrs Bnrangee, Mr and Mrs Loch, Mr. and Mrs Sturken of Brooklyn.

SMITH-MOORE.

Charles Smith of Westfield and Miss Jennie Moore of Plainfield were married last evening at the residence of the bride's aunt, Mrs. James C. Lyons, Scotch Plains. Rev. Cornelius Schenck of Plainfield officiated. The house was tastefully decorated with Autumn leaves. The bride was very pretty, and the gallant groom was warmly congratulated and welcomed into the family. The wedding was private, only relatives being present. Noticeable among the many handsome gifts was a beautiful mantel clock, from the groom's employes. After a short wedding trip Mr. and Mrs. Smith will be at home in the new residence just completed by the groom in Westfield, where he is successfully engaged with his father in the coal and lumber business.

BARRY-LINES.

A quiet wedding was celebrated in St. Mary's Church yesterday afternoon at 4:30, when Miss Mary Lines of Park avenue was married to David Barry of West Fourth street. Rev. Father Smythe officiated. John Powers of Reynolds's Pharmacy was the best man.

A wedding supper and reception at their new home on Plainfield avenue was given in the evening by Mr. and Mrs. Barry. Music was furnished by Mr. MacDonald and dancing was enjoyed until 3:30 this morning

Among the guests were:

Mr and Mrs Frank Burke, the Misses Burke, P Casey, Miss Casey, James Conneely, Thomas Conneely, Jules Boutet, Mr and Mrs Hugh MacDonald, Garrett Kiely, Mr and Mrs Patrick Kiely, Miss Kiely, William Kiely, John Kelly, Miss Kelley, Mr and Mrs Keating, John Powers, and Garrett Powers of Plainfield; and Miss Lizzie Barry of New York.

Mr. and Mrs. Barry will leave tomorrow on a wedding tour and will afterwards take up their residence on Plainfield avenue.

POTTER-BOICE.

Miss Caroline Coriell Boice was married last evening to John Alfred Potter, editor of the Cranford Chronicle, at the home of the bride's mother, Jackson avenue. It was a quiet home wedding. Rev. C. E. Herring officiated. The wedding march was played by Miss Mabel V. Potter, sister of the groom. A wedding supper was served by Caterer Stephenson. The happy couple left by the 10:17 train for a trip to Niagara Falls.

HIGH SCHOOL NOTEBOOK.

The girls have had their turn at speaking in Assembly Hall. Tuesday morning Miss Franc Bailey and Miss Clara Force, both of the Senior class, gave recitations. The newspaper report of the Senior class was made Monday morning. Political news, information about the war in Cores and the latest reports of the Czar's health formed the most important topics discussed. The principals in the pronouncing match are hard at work collecting all the unpronouncable words in the English language; technical terms are not allowed so the numberless list of medical and scientific expressions cannot be used but there are enough without them.

The regular drill of the cadet corps was held Tuesday morning directly after morning exercises instead of after recess, as the Grammar school now have their singing lesson on Tuesday morning. The whole boys company was drilled together; the facings and the movements by fours were the principal maneuvery.

The Wednesday morning singing lesson under Principal Travell, has been lengthened this year from 9 until 10 instead of from 9 to 9:30 as it was last year, while the usual Thursday's lesson under Mr. Hazell of last year has been dropped, the Grammar school now having the entire period. That song, old but always a favorite with us, "The Heavens are Telling" has again been taken up and the High and Grammar schools will practice it to sing together. With a little more training it will be well worth hearing. A number of new leaflets have been ordered and will soon be tried.

The beginners Latin class have at length received their new books, and the boys of the Senior class have been amusing themselves for the last days covering them.

The members of the Kappa Delta Phi met Tuesday afternoon as a committee of the whole to discuss the question whether the Kappa Delta Phi shall be changed into a secret society or not. C. C. Gallup '96 acted as chairman and A. B. Crane '97 as secretary. The opinion of the greater part of the members was that the change should be made. Various plans were brought up discussed and committees appointed to revise the constitution, secure a design for pin, choose signals and a grip and make other arrangements necessary for a secret society. The committee of the whole will report at the next meeting when the matter will be brought before the whole society.

The programme for the next meeting will be the reading of the Kappa Delta Phi newspaper, the High School Record. Among the good things in store for it are a number of original witticisms by the High school boys, several interesting articles and a breezy letter from the enterprising reporter of the Junior class, besides notes from all the other classes.

The rain of Wednesday morning found a number of the boys with their wheels in school. Some rode home through the mud and rain while a number of both boys and girls remained in school, procured some lunch and enjoyed themselves despite the rain outside. NINETY FIVE.

JERSEY'S TEMPERANCE WOMEN.

If They Resolve Not to Patronize Stores Where Liquor is Sold, Some Plainfield Grocery Stores Will Suffer.

The Convention of the Women's Christian Temperance Union of New Jersey held its first business session yesterday in the Bergen Avenue Reformed Church, Jersey City, with about 350 delegates in attendance. Mrs. Emma Bourne of Newark is the President. The most gratifying victory of the year, it was considered, was the passage of the law introducing into the public-schools text books treating of the evil effects of alcohol and narcotics from a scientific point of view. The Secretary's report showed a total membership in the State of 6,169, and an increase of eight in the number of unions. Mrs. Vanderhoof of Brooklyn, the President of the Kings County Union, spoke of the rescue work of girls in Brooklyn, of the work in the lodging houses, and especially of the resolution passed by her union not to purchase articles at any store where liquor is on sale. There is a strong probability that a similar resolution will be passed by the New Jersey State Convention.

Today is taken up with the election of officers, the election of delegates to the National Convention in Cleveland, and additional reports of superintendents of departments.

Sons of America.

The Patriotic Order Sons of America which was organized last week in G. A. R. Hall met last evening, and their officers were installed by State Organizer Davis of Trenton. The new lodge starts off with a membership of 17.

The officers installed were: President Charles F. Stephens; Vice-President—J. Apgar; Treasurer—N. H. Saxton; Secretary—Walter Vail; Financial-secretary—Charles Burhans; Conductor—Robert Perrine; Outside-guard—Gillard Apgar; Inside-guard—J. Staats; Master of Ceremonies—W. S. Stratton; Past-president—H. S. Thatcher.

After the installation, refreshments were served to all.

Every One of Them Worth Your Vote.

Frederick Clauss of Elizabeth, John B. Green of Westfield, and A. B. Cook of Rahway, were unanimously nominated for members of the Assembly at the convention held in Elizabeth yesterday, by the Democrats of Union County. The county ticket was completed by the nomination of William M. Oliver for County Clerk and Dr. Thomas Dolan for Coroner. Both of the latter nominees are from Elizabeth

Preparations have been made by Franklin Council, No. 41, J. O. U. A. M., to entertain their friends this evening in an elaborate manner. It is the seventh anniversary of the Council.

—A shirt for two cents and a quarter, is what The Two Vans are offering. See that 27?

THE FLOCK TOO WORLDLY

REV. CRANE'S REVIVAL ROUSES TROUBLE.

The Plainfield Evangelist Stirs a Long Island Pastor Into Shaming His Congregation.

(From The New York Herald.)

The congregation of the East Avenue Baptist Church, Long Island City, has not been taking as much interest in the revival in progress there as Pastor Levi P. Griffin and Evangelist Arthur Crane of Plainfield thought it should, and this led to remarks by the pastor Tuesday evening which, it is said, may lead to a strife between the Baptists and Episcopalians in that city.

Revival services have been in progress for a week in the church, which is in the Hunter's Point section of Long Island City. The meetings have been in charge of Rev. Arthur Crane, assisted by the pastor and other Baptist ministers. The one thing that troubled the ministers was the coldness and indifference of the Baptists. A peculiar feature of the church is that it has quite a cosmopolitan congregation, many members of other faiths being constant attendants.

The evangelist and the pastor have made mild remonstrances, but with no result. Tuesday evening there was a small attendance, and the Rev. Mr. Crane said that unless the meetings were better attended he would give up. He asked all who were in favor of continuing the revivals to stand up. Only three of the congregation arose.

After a silence the pastor addressed the congregation. He said it was shameful that so much lethargy was shown by his people, and he regretted that they had not a better spirit of Christianity—that they did not show any interest in church affairs and were becoming worldly. In fact, he said, the statement that his people were becoming like Episcopalians was nearly true, in that the members were flying off to something worldly instead of their Christian duty. His arraignment was severe, and at its conclusion those present looked surprised. Episcopalians who were there looked decidedly uncomfortable at the insinuations against their faith.

Alfred L. New then replied to the pastor's remarks. He is a coal dealer in Long Island City, and is one of the church officers and superintendent of the Sunday-school.

He said he thought the pastor was mistaken in thinking that the members of the church were losing their spiritual standing or that they were becoming different and cold. He also said that the remarks of the pastor regarding the other faiths, representatives of whose denominations were present, were unjust to a certain extent, and ought to be retracted.

Mr. New yesterday would only say that the issue was one that belonged to the church, and not to the public. "It is a private matter", he said, "and cannot be helped by notoriety. All I said was for the church. Go and see the pastor."

When I saw the pastor, he said: "We are holding revival services in our church and on Tuesday evening the evangelist, Mr. Crane, talked on 'Nominal Christianity', and the needs of the church for a spiritual revival. In this connection, he said he thought the people did not desire this because they did not show any disposition to respond to such a call.

"In my remarks I did say that I had heard it said that my people were grieving away the Holy Spirit, and it was to test this that a rising vote was asked for. I also spoke against popular amusements, and said that those who loved them ought not to profess to be Christians. I then made some remarks on nominal Christians, with the design of waking my people up."

Regarding the statement about the Episcopalians, the pastor would neither deny nor affirm it, saying that if it had been understood in that way, the people had confused the Episcopalians with nominal Christians.

"During these services"—he said—"there have been frequent allusions to the different faiths by myself and Mr. Crane, and we are fully prepared to stand by our statements. If these remarks have created any talk outside of the church or in it I am very glad. The trouble is that conscience is troubling the members."

A YOUNG GIRL'S LIFE.

SOME INTERESTING FACTS.

The Story is the Same, No Matter What Her Station In Life May Be.

[SPECIAL TO OUR LADY READERS.]

No matter whether she walks to her daily toil or rides in her carriage in the park. No matter whether she is one of the millions or one of the few thousands.

Whatever her station in life may be, she is subject to the same physical laws, and suffers in proportion to their violation.

Girls' over sensitiveness and modesty often puzzle their mothers and baffle the physician. They withhold what ought to be told.

Thousands have found health and comfort through the counsel of Mrs. Pinkham. If you are sick, write her at Lynn, Mass.

Lydia E. Pinkham's Vegetable Compound saves the young girl from the danger resulting from organic disturbance, such as suppression or retention of menses or irregularity. It cures displacement of the womb and all forms of disease arising from derangement of the organ. It is a remedy for woman, given by a woman.

What will cure the mother will cure the daughter, as their organism is the same, and governed by the same laws.

Get Lydia E. Pinkham's Vegetable Compound today from your druggist, and begin a new life.

BAMBERGER'S,

"THE ALWAYS BUSY STORE,"

Newark, N. J.

IF YOU NEED SHOES

or if any of your family need them, there's no better place to buy them than in our

New Shoe Department.

Its stock is the finest, best assorted and lowest priced in New Jersey, and to induce an early visit it offers

Especially Great Values

of which these are examples.

LADIES' BUTTON SHOES—Dongola kid patent leather tips, solid soles and counters, perfect fitting, regular $1.25, at..... 98c

MEN'S CALFSKIN LACE SHOES—Both broad and narrow toes, with tips and extension soles, regular $2.50, at..... $1.75

CHILDREN'S BUTTON SHOES—Fine Vici kid spring heels, patent leather and kid tips, regular $1.25, at 88c

BOYS' BCALF SCHOOL SHOES lace or button, solid throughout, will wear like iron, sizes 11 to 2 reg. $1.25, at 89c

L. BAMBERGER & CO.,

147 and 149 Market Street,

Near Broad Street, Newark, N. J.

BIG CUT

—AT—

The Two Van's.

Gentlemen's Unlaundried Shirts,

27c.

Chenille Floor Mats 25c each; Chenille Table Covers, 2 yards square, $1.98; Chenille Curtains 3 1-4 yards long, $2.29 pair.

Van Emburgh & Son.

Corner Store, Babcock Building.

The International Fur Store,

114 Park avenue, Plainfield.

Will demonstrate to its patrons tomorrow that New York dry goods house prices for Furs are simply not in it with them. They promise to offer dress trimmings and capes at 50 to 100 per cent. below the lowest New York prices. They are doing this to show Plainfielders that they can buy cheaper at home than elsewhere. Besides they guarantee for wear every article they sell.

W B 6-hook, highly recommended as the best fitting Corset, extra long waisted 6 hook.

So It Goes.

One feature of our business that causes us the best sort of satisfaction is the way people who get our prices and then shop around and finally come back and buy of us. It's only evidence that we are selling goods less than the other fellows.

TRY THESE.

We have decided to close out our Coat Department, as we want the room for other departments, and to close them out quick, we will sell every coat at cost and in many cases much less. Every coat must go.

Ladies', Gentlemen's and Children's Underwear—Never offered woolen goods as cheap as now. Children's natural wool shirts

5, 10, 15, 18, 20, 22, 24, 26, 28c.

Size 16, 18, 20, 22, 24, 26, 28, 30, 32

Same prices on pants.

50 dozen men's colored undershirts and drawers; the 50c kind for 37c.

DRESS GOODS.

A change in the tariff on dress goods makes a great change in prices all in favor of the buyers, and we have cut prices on every piece of dress goods in the house. We call special attention to the line of dress patterns we are offering for $2.98, linings included.

WHITE, of Plainfield.

M. M. DUNHAM,

Real Estate and Insurance,

7 East Front Street.

DIRECTIONS for using

CREAM BALM

Apply a particle of the Balm well up into the nostrils. After a moment draw a strong breath through the nose. Use three times a day, after meals preferred, and before retiring.

ELY'S CREAM BALM opens and cleanses the nasal passages, allays pain and inflammation, heals the sores, protects the membrane from colds, restores the senses of taste and smell. The Balm is quickly absorbed and gives relief at once. Price 50c at druggists or by mail. ELY BROTHERS, 56 Warren street, New York.

CATARRH

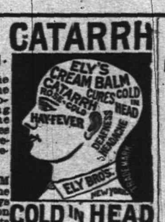

COLD IN HEAD

—Twenty-five New Brunswick Company 2 firemen were entertained by N. H. Guttman's band last evening. At the Crescent Hotel the visitors presented them with a crayon drawing of the house decorations displayed the day of the firemen's parade. Then the musicians took their guests to the different fire department houses and ended the evening at Iona's fair.

"There is Danger in Delay."

Since 1881 I have been a great sufferer from catarrh. I tried Ely's Cream Balm and to all appearances am cured. Terrible headaches from which I had long suffered are gone.—W. J. Hitchcock, late Major U. S. Vol. and A. A. Gen., Buffalo, N. Y.

Ely's Cream Balm has completely cured me of catarrh when everything else failed. Many acquaintances have used it with excellent results.—Alfred W. Stevens, Caldwell, Ohio.

Price of Cream Balm 50c.

Children Cry for Pitcher's Castoria.

When Baby was sick, we gave her Castoria,
When she was a Child, she cried for Castoria,
When she became Miss, she clung to Castoria,
When she had Children, she gave them Castoria.

—George Giddis of Pearl street has left V. L. Frazee's store and accepted a position as nightwatchman at the street railway's building.

Karl's Clover Root will purify your blood, clear your complexion, regulate your bowels and make your head clear as a bell; 25c., 50c, and $1. Sold by all druggists.

Captain Sweeney, U. S. A., San Diego, Cal., says: "Shiloh's Catarrh Remedy is the first medicine I have ever found that would do me any good". Price 50c. Sold by all druggists.

Shiloh's Cure, the great cough and croup cure, is in great demand. Pocket size contains 25 doses, only 25c. Children love it. Sold by all druggists.

When the doctor orders medicine in the middle of the night for the sick one, what will you do—how will you get it? Remember that

E. J. RICHARDS,

Proprietor of the

Gem Pharmacy,

Corner 4th and Liberty sts.

Besides in the building and a night bell here is quickly answered. 115

CHAMPION

Cake Beater and Batter Dropper.

BEATS THE EGGS AND ALL OTHER INGREDIENTS AT ONCE.

Agents, both ladies and gents, desired in every town and village to sell this indispensable household article; has had unparalleled success at the West and South. Send for circular to FRANKLIN MFG. CO., 96 St. Mark's Place, New York City. 10 20 6

EDWIN B. MAYNARD

Hair Cutting and Shampooing.

Tonsorial Parlor, 36 Park ave., Plainfield, N. J.

Ladies shampooing and childrens hair cutting a specialty. 10 18 1

? ? Two Questions

Have the goods we have ever sold you been other than represented?
Have the prices been higher than you would have paid elsewhere?

We Fit

the men, the youths, the boys, the children as no other Clothiers in Newark do with Clothing that's well made, well lined, well trimmed—with Clothing that is honest through and through, inside and out.

This is why we are popular to such a degree and as the real merit of our Clothing becomes more widely known we will be still more popular.

Elegant line of Children's Suits $2 to $8.

Boys' Long Pant Suits $6.50 to $15.

Men's Business Suits $10 to $22.

A royal assortment of Overcoats ready for you to jump right into.

MC GREGOR & CO.,

850 and 852 BROAD ST.,

NEWARK, N. J.

TOYS! TOYS!

We have bought an immense stock of Toys in order to get them at an extra low price.

We have marked them accordingly low, and will give an extra discount to

Churches and Fairs.

They are all new bright goods; no old stock to run off. They are now displayed in our big Housefurnishing Basement.

Come in and See Them.

EDSALL'S

Commercial Palace, Babcock Build'g

The great money saving place to trade at.

Better Than Hand Sewed.

Have you tried a pair of our Goodyear welt boots that we are selling at $2.50 a pair? They're the same that are being sold in New York bargain sales for $2.98.

The latest novelty in footwear that we are showing is a ladies' patent leather, large button boot, very stylish, our price only $2.98.

DOANE & EDSALL.

RITCHIES MUST SETTLE

Decision in the Famous Copper Company Suit.

Judgments for $750,000 Entered Against Them and Eleven Days Given in Which They Must Liquidate—Ritchies' Manner of Business Questioned by the Court.

Cleveland, Ohio, Oct. 25.—Judge Augustus J. Ricks, sitting in the United States Circuit court, Northern Ohio district, has decided the famous suit involving the onership of millions of stock of the Canadian Copper company, Anglo-American Iron company, and Central Ontario Railway company. The suit has been pending in the courts for several years and grew out of the manipulations of the stocks of the three companies by James B. and Samuel R. Ritchie. Those interested in the deals with the Ritchies were ex-Senator H. B. Payne, Judge Stephen Burke, of Hocking Valley fame, the estate of H. B. Cornell and J. B. and George McMullen. The Ritchies sunk fortunes in the enterprises and something like a million and a half dollars were borrowed from the other stockholders named, the Ritchies giving large blocks of stock as collateral securities. When the failure of the enterprises became apparent to even the most sanguine of the stockholders, the Ritchies were sued for the amount borrowed. The counter claim of nearly a million and a half was set up for personal services of the Ritchies in manipulation of the stocks. The best legal talent in the state were engaged in the trial of the case and the fight was a bitter one. In deciding it Judge Ricks disallowed all of the claims of the Ritchies and entered judgments against them as follows: H. B. Payne, $500,000; McMullens, $270,000.

The Ritchies were given eleven days in which to liquidate the judgments. In event of their failure to do so the collateral securities were ordered sold. The sale will be advertised in all the financial centers of the world. If the amount realized from the sale of the stocks exceeds the amount of the judgments, the balance will be paid to the Ritchies. If their is a deficite securities held by the wife of S. R. Ritchie will be ordered sold by the court. In passing on the case Judge Ricks referred to S. R. Ritchie as a man who was bound up in the effort to make millions and in whose scruples he had very little faith.

New York Paper Mulcted.

New York, Oct. 25.—A jury in Judge Shipman's United States circuit court has awarded $7,000 damages to Albert E. Voight, an insurance agent of East Orange, N. J., in a libel suit against the Evening Post of this city. Voight was employed in 1893 by the American Casualty and Insurance company of Baltimore, and on his becoming employed by the Guaranty and Accident Lloyds company he was arrested for libel in writing to John E. Searles, a stockholder in the former company, a letter reflecting on the financial condition of the company. Voight's defense on the witness stand brought about the collapse of the Casualty company in 1893. The Evening Post printed an article on the trial containing an alleged statement by President Wm. E. Midgley attacking Voight's character. Voight sued Midgley for libel, but the suit was discontinued, Midgley declaring that he had not made the statement printed in The Evening Post. Voight, in his suit to recover $25,000 from the Post, testified that a retraction in the newspaper had been refused after one had been promised.

Reunion of "Little Mac's Followers.

Philadelphia, Oct. 25.—A score or more of generals and other officers who either served on the staff of General McClellan during the Civil War, or comanded divisions of the army of the Potomac, or held other prominent positions, met for the first time since the war yesterday when they were entertained at luncheon at the hotel Stratford by the McClellan Monumental association, prior to the unveiling of the statue of "Little Mac." The reunion was altogather informal but the greetings between the man who had served their country under McClellan and who came to Philadelphia to do honor to his memory, was in many instances effected

Must Marry a Gould or Vanderbilt.

New York, Oct. 25.—Henry D. Riley, the crank who was arrested in Newark a few days ago with a revolver in his pocket with which to kill a member of the Vanderbilt family, was arraigned in the Tombs court yesterday. Justice Ryan committed him for examination as to his sanity. Riley said that his father was confined in an insane asylum in Pennsylvania and had complete control of his mind. In this condition his father insisted that he marry either Gould's daughter or a Vanderbilt must be his wife. He could not get away from that impression, he said, as long as his father lived.

Bright Outlook at Guilford, Conn.

New Haven, Oct. 25.—Negotiations are almost concluded by Hughes Brothers and Bangs, of Syracuse, N. Y., to secure controle of the famous Sachams Head quarries in Guilford. It is belived that the quarries will soon start up with big contracts. The revival of the quarries means much work for the town, since several hundred men will be employed.

Increase in Treasury Gold.

Washington, Oct 25.—There is a gratifying increase in treasury gold. The net gold now amounts to $60,022,-123 nearly a gain of $1,500,000 in one day. The New York sub-treasury received about $200,000 in gold for retiring circulation, while Philadelphia received about $100,00 in exchange for notes. The treasury balance is $111,407,351.

Talk of Raising Express Money Rates.

New York, Oct. 25.—L. C. Weir, president of the Adams Express company, states that the presidents of the various express companies have been conferring on the advisability of raising the express rates for the transportation of money on account of the heavy losses of express companies recently from the many robberies.

Excelsior Meat Market,
203 LIBERTY STREET.
Sells genuine Jersey pork 12,14c; sausage 12, 14c; leg spring lamb 14c; leg of mutton 11c; chicken, the very best, 16, 18c; best cuts of porterhouse 20c; prime ribs of beef 16c; pure leaf lard, own made, 12c. My own manufactured sausage is made from Jersey pork only. FRED ENDRESS, Prop.

A. E. LINCOLN,
226 PARK AVENUE,
has just received an elegant assortment of rare ferns and other plants, also bulbs of all kinds, for Fall planting. She has a large supply of cut flowers daily.

KARL'S CLOVER ROOT PURIFIES THE BLOOD. IT GIVES FRESHNESS AND CLEAR SKIN. CURES CONSTIPATION INDIGESTION, DIZZINESS, ERUPTIONS ON THE SKIN. BEAUTIFIES COMPLEXION. $500 FOR A CASE IT WILL NOT CURE.
An agreeable Laxative and NERVE TONIC. Sold by Druggists or sent by mail. 25c., 50c. and $1.00 per package. Samples free.
KO NO The Favorite TOOTH POWDER for the Teeth and Breath, 25c.
Captain Sweeney, U. S. A., San Diego, Cal., says: "Shiloh's Catarrh Remedy is the first medicine I have ever found that would do me any good." Price 50 cts. Sold by Druggists.
SHILOH'S CURE.
THIS GREAT COUGH CURE promptly cures where all others fail. For Consumption it has no rival; has cured thousands, and will CURE YOU, if taken in time. Price 25 cts., 50 cts., $1.00.
Sold by all druggists. 8 14 y

DO YOU COUGH DON'T DELAY TAKE KEMP'S BALSAM THE BEST COUGH CURE
It cures Colds, Coughs, Sore Throat, Croup, Influenza, Whooping Cough, Bronchitis and Asthma. A certain cure for Consumption in first stages, and a sure relief in advanced stages. Use at once. You will see the excellent effect after taking the first dose. Sold by dealers everywhere. Large bottles 50 cents and $1.00.

The WREN in Business
It is characteristic of the Wren that it will sneak in and occupy the nest made by another bird, in preference to building one of its own. This same trait is often seen in business. It is shown by the imitators of
COTTOLENE
No sooner has the wonderful merit of this new vegetable shortening, so much better than lard, created for it a remarkable sale and popularity, than the business wrens are ready to move upon the market with many worthless counterfeits. Any housekeeper can be easily and cheaply convinced of the value of COTTOLENE by simply giving it a trial. They will then be unwilling to go back to lard, or go down to fraudulent imitations.
Sold in 3 and 5 pound pails.
Made only by N. K. FAIRBANK & CO., CHICAGO, AND PRODUCE EXCHANGE, NEW YORK.

TOWNSEND'S MARBLE AND GRANITE WORKS,
SOMERSET STREET.
OUR MOTTO—Good work, good material at fair prices. 8 4 y

J. M. HARPER, Agent,
Bargains in All kinds of
STATIONERY
411 Park avenue, Plainfield, N. J.

Finest Elgin Creamery Butter 25c. lb
Finest Dairy Butter..........22c. lb
V. L. FRAZEE,
151 West Front St.

Gold Dollars for Fifty Cents.
—NO.—
BUT FULL VALUE.
C. E. MORSE, Painting and Paper Hanging.
87 Chatham street.

WM. D. THICKSTUN,
Real Estate and Insurance,
197 North ave. 10 1 tf

E. H. HOLMES,
DEALER IN
COAL and WOOD,
YARD—No. 34 Madison Avenue. Also Office for coal orders with Woolston & Buckle, 87 North avenue.

PASSAIC VALLEY DAIRY
PURE MILK from Jersey cows delivered at residence. Our Jersey Cream is rich and pure. Orders by mail promptly attended to.
J. C. COOPER,
8 21 tf Plainfield, N. J.

CUT ROSES, CARNATIONS AND VIOLETS
Flowers furnished for weddings, funerals, etc., in bunches, bouquets or design.
MILES,
Somerset st., Johnston's drive, terminus of electric railroad. 2 17 tf

Carty & Stryker
Groceries, Fruits and Vegetables,
CHEAP FOR CASH.
CENTRAL AVE. AND SECOND STREET.
If you will kindly favor us with your order, it will receive prompt attention.
Don't forget the place, corner Central venue and Second street. 11 23 tf

—IS—
Your Bike Worth $2
Suppose it is stolen or lost, what protection have you? None of course. Why not, therefore, protect your wheel with us? We will for the sum of $2 for the first year and $1 for every year thereafter, protect your wheel against loss or theft. Should you lose your wheel we give you one to use for 30 days, and should we be unable to return you your wheel at the expiration of 30 days, we will give you a NEW machine of the make you lost.
THE WHEELMEN'S PROTECTIVE Co. New York.
W. H. Rogers, Agt.
408 WEST 5th ST.
All wheels bought from me will be insured free of charge for one year. 4 27 y

Wall Paper Put up
Carpets Put down
WINDOW SHADES Hung
Glass Put in
Bicycles almost given away
Glass, Paints, Oils, Brushes, Mouldings, Kalsomine, Stationery—almost everything in these lines.
EDWARD LOVE,
Corner North and Watchung aves.

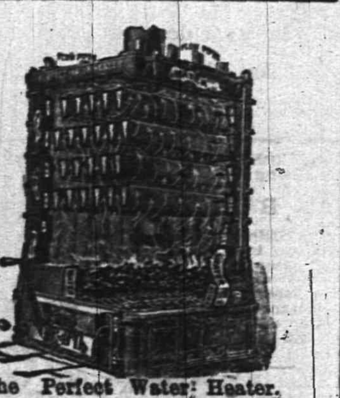
The Perfect Water Heater.
DAVID T. KENNEY,
PRACTICAL PLUMBER. SANITARY APPLIANCES.
193 North Ave., opp. Railroad Station
Hot water boilers, warm air furnaces; extensive stock of goods displayed. Porcelain bath tubs, water closets and washstands. Perfect ranges, boilers and furnaces a specialty. Estimates furnished 3 18 t

Plainfield Packing House,
153 West Front Street.
Fresh hams..........14c
Fresh shoulders..........12c
Fresh pork..........14c
Fresh sausage..........13c
Our sausage is guaranteed to be made from PORK ONLY, and the purest spices alone are used.
ULRICH & BLATZ, Props.

L. PAOLI & CO.,
Fruits, Confectionery, Temperance Drinks, Segars, Etc.,
128 NORTH AVENUE.
FRESH ROASTED PEANUTS EVERY DAY, 5 CENTS A QUART.
I take this method of informing my friends and the public in general that I am again in business at the old stand. I solicit your patronage. Will not be undersold by any in the business. Store will close at sundown on Friday and open at sundown on Saturday night. 8 1

H. DeMOTT,
With livery attached,
UNDERTAKER AND EMBALMER,
175 Somerset Street, Plainfield, N. J. 6 18 y

L. A. HUMMER. L. B. MULFORD.
Hummer & Mulford,
VARIETY MARKET,
Meats, Fruits, Vegetables, Poultry, Eggs, Etc.
220 PARK AVE., PLAINFIELD, N. J.
Telephone call, 29 A.
Goods delivered to any part of the city free of charge.

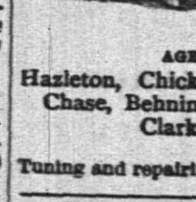
VANDERBEEK & SATTELS,
33 Park Avenue
AGENTS FOR
Hazleton, Chickering Pianos, A. B Chase, Behning & Son, Story & Clark Organs.
Tuning and repairing in all its branches.

Eagle Bakery,
206 LIBERTY ST.
Baked beans, brown bread, Saratoga chips Imperial Bread. Special care taken with the above. Orders promptly delivered. 9 1 tf

AN IDEAL FAMILY MEDICINE for Indigestion, Biliousness, Headache, Constipation, Bad Complexion, Offensive Breath, and all disorders of the Stomach, Liver and Bowels. RIPANS TABULES act gently yet promptly. Perfect digestion follows their use. Sold by druggists or sent by mail. Price 50 cents a box. Address RIPANS CHEMICAL CO., 10 Spruce St., N. Y.

DON'T READ
advertisements that do not save you money. Our ads not only interest you but also save you money. We promised you bargains for this week and we intend to keep our word, just as we have been doing for the past 15 years.
Outing Flannels
100 pieces of Outing Flannel which are sold elsewhere for 7 to 8c; our price for this week 5c. 25 pieces of Outing Flannel at 9c, worth 12½.
Dress Flannels and Suitings
25 pieces of mixed Dress Flannels at 10c; 8 yards of this flannel, 5 skirt lining, 1½ waist lining for $1.19. 5 pieces of blue flannel 54 inches, 50c., worth 69. 10 pieces of Mooran suiting, 30 inches wide, 10c, worth 15.
Coats and Capes
If you will look at our line of Coats and Capes we will convince you that we carry the largest and prettiest line in the city. We manufacture them ourselves and sell them the cheapest.
Housefurnishing Goods
ON FRIDAY, OCT. 26 we will be ready to show you the most complete line of Household Furnishing Goods in the city. We have engaged Mr. L. S. Bond, late of Edward White's, to manage this department and he will take great pleasure in showing them to his many friends. Look for our prices in Thursday's paper.
MILLINERY
The 50 foot extension on our store has been completed and will be used only for our Millinery Department. We can truthfully say that we will have the handsomest fitted show rooms in the city. Our prices cannot be duplicated or quality excelled
Opening Housefurnishing Department Friday, Oct. 26.
BOEHM'S, 113 West Front Street.

PUTNAM & DE GRAW,
210 West Front Street.
Gent's All-Linen 4-Ply Collars,
9c each, 3 for 25c.
Gent's All-Linen 4-Ply Cuffs,
9c pair, 3 pair for 25c.

FULPER'S PRICE LIST.

Granulated sugar	4¾c
25 pounds Pillsbury flour	61c
25 " Pearl flour	59c
25 " Magnolia or Lily flour	45c
25 " best family flour	36c
Extra fat mackerel, each	8c
Best new can corn or peas	10c
Canned salmon	10c
Big reduction in teas and coffees.	
Best 70c tea, all kinds, for	45c
Best 60c " "	35c
3 pounds good tea, all kinds	50c
Fresh roasted Java and Mocha coffee	33c
Or 3 pounds	95c
2 pounds extra combination	30c

TWENTY-FIVE CENT LIST.

3,600 matches	25c
2 pounds full cream cheese	25c
5 boxes sardines, in oil	25c
6 pounds jelly, all flavors	25c
3 " lard	25c
3 papers of macaroni	25c
6 pound paper buckwheat	25c
5 bottles extract, lemon and vanilla	25c
5 pounds soda crackers	25c
4 " oyster crackers	25c
2 " fruit crackers	25c
5 " ginger snaps	25c
One-half gallon new syrup, including handsome jug, all for	25c
1 gallon pure sweet cider, including handsome jug, for	25c

at FULPER'S, 207 W. FRONT STREET
For today only we will sell a choice variety of apples at 28c per basket; regular price 50c.

POSITIVELY THE LAST WEEK.
If you want those elegant lots on East Front street, opposite Sandford avenue, you will have to say so this week
J. F. MacDonald,
186 East Front Street.

YOUR HEAD It's a Good head, and deserves a Good hat. The style, the fit, the price, suit all who put the matter **IN OUR HANDS.**
E. M. LAING, Men's Goods, 105 Park ave. 10 2 tf

Schepflin, Schultz & Co.
STOP AND THINK
before you buy your Fall and Winter Clothing, and call to mind that we have a full line of
Men's, Boys' and Children's Goods
in Suits, Overcoats, Ulsters and Separate Pants. Don't fail to see our line.
SCHEPFLIN, SCHULTZ & CO.

F. M. HULETT,
Leading Music Dealer,
74 WEST FRONT ST.
Gildermaster & Kroeger, Kranich & Bach, Mulfield, Starr and Jacob Bros. Pianos. Also, the world-renowned Newman Bros. and Mason & Hamlin Organs. Pianos to rent. 5 16 tf

Huyler's The Best Confections are sold at
The Best Pharmacy **LEGGETT'S**
Front street and Park avenue.

THE SIGN of the oyster.
ROGERS.
Culls 75c per 100; culls xx $1 per 100; primes $1.25 per 100; primes xx $2 per 100. 232 West 2d street

Youman's Genuine $5 Hat
Is on sale today at
HALLOCK'S, 109 West Front Street.

BOICE, RUNYON & CO.,
[Successors to the estate of D. J. Boice—A. D. Cook & Bro.]
Dealers in Coal, Lumber and Masons' Materials, Etc.,
42 to 60 PARK AVENUE.
We are now prepared with our increased facilities—having purchased the extensive yard of Messrs. A. D. Cook & Bro.,—to fill all orders promptly, and solicit your patronage.
BOICE, RUNYON & CO.

Carpenters and Builders.

THEODORE GRAY,
MASON AND CONTRACTOR.
Estimates given, repairing promptly attended to. Residence 117 Hillside ave. 3 23 y

JOHN P. EMMONS
—Mason and Builder.—
Washington avenue and Prospect place
NORTH PLAINFIELD, N. J.
Jobbing promptly attended to. 11 14 tf

D. L. HULICK, CARPENTER,
And General Jobber.
Cabinet Work and Mantels a Specialty.
Jobbing Promptly Attended To.
Orders may be left at Brammer's Clothing Store, 26 Somerset street, or sent by mail.
Residence 178 Duer st. 6-8-tf

PEARSON & GAYLE,
Carpenters and Builders.
RESIDENCE—W. J. Pearson, No. 15 Vine St.
E. E. Gayle, No. 18 Vine St.
ALL WORK PROMPTLY ATTENDED TO 7-21-tf

JOHN T. ODAM
PLAIN AND ORNAMENTAL
Slate Roofer and Repairer;
Residence, cor. Arlington ave. and 6th st. Yard, near Freight House. P. O. Box, Plainfield, N. J. New work warranted for one year. Slating over shingles. 5 10 y

GEO. W. STUDER,
CARPENTER AND BUILDER,
985 ARLINGTON AVENUE.
Jobbing of any kind promptly attended to. Estimates given; charges reasonable. 5 3 6m

McCullough's Steam Mill,
21 Steiner Place, North Plainfield.
R. H. McCullough, Proprietor.
Sash, Blinds, Doors, Mouldings, Scroll Sawing Turning, &c. Estimates cheerfully Furnished. 4-11-t

C. W. LINES,
Mason and Builder.
PLAINFIELD, N. J.
Residence—118 Liberty street.
Estimates cheerfully given.
Jobbing promptly attended to 12 4t

Jno. J. Shotwell,
Wood Mantels,
Tiles and Fire Place Furnishings.
221 Park avenue, upstairs. 3 5 tf

Lodge and Society Meetings.

Senate Lodge, 3543, Knights of Honor.—The regular meetings of this Lodge are held on the First and Third Thursday evenings of each month in Stillman Building, No. 212 West Front street, at 8 p. m.
R. C. Pease, Dictator.
H. A. Thorne, Reporter. 2 6 tf

Court Pride of New Jersey, No. 8024, Ancient Order of Foresters of America, meets in K. of P. Hall, No. 108 West 2d st., first and third Tuesday evenings in each month.
Samuel J. Flynn, Chief Ranger.
Samuel H. Lunger, Fin. Sec. 9 25 y

Anchor Lodge, No. 149, F. & A. M.—Meets second and fourth Tuesdays at Masonic Hall, 10 East Front stree
C. C. Howard, W. M.
T. A. Rogers, Secretary.

Jerusalem Lodge, No. 26, F. & A. M.—Meets first and third Tuesdays at Masonic Hall, East Front street.
Chas. Yeager, Secretary.
Dr. D. G. Adams, W. M.

U. B. of C. and J. of A.—Local Union No. 155, United Brotherhood of Carpenters and Joiners of America, meets every second and fourth Tuesday in each month in Exempt Firemen's Hall, at 7.30 p.m. T. S. Thorn, President.
P. T. Bogert, Secretary. 8 22 y

Plainfield Council, No. 711, Royal Arcanum.—The regular meetings of this Council are held on the Second and Fourth Monday evenings of each month in Exempt Firemen's Hall, Coward's Building, Park avenue, at 8 P. M.
P. A. Emmons, Regent.
H. A. Thorne, Secretary.

F. A. DUNHAM,
Civil Engineer and Surveyor, 109 Park avenue.
Sewers, pavements and road improvements. Publisher of city map and atlas.

TERRILL & COLE,
Undertakers and Embalmers
200 West 2d street.
Next to Trinity Reformed Church.
First-class livery attached.
Telephone 153. 11 26 y

REMOVAL.
I have removed my watchmaking and jewelry business from Park ave. to
142 North Avenue
Next to Walker's bakery, and shall be pleased to have my friends call.
CALEB DICKINSON

W. R. CODINGTON,
LAW OFFICES,
Corner Park avenue and 2d st. Solicitor and Master in Chancery. Notary Public.

WILLIAM A. CODDINGTON,
Attorney-at-Law, Master and Solicitor in Chancery, Commissioner of Deeds and Notary Public.
Money to loan. Collections promptly made.
OFFICE—No. 26 WEST FRONT ST. 5 25 y

WM. K. McCLURE,
Counselor-at-Law,
Supreme Court Commissioner.
First National Bank Building.

Jones & Co., Excavators.
Cesspools and sinks thoroughly cleaned. Attention given to sanitary condition. Buildings, cellars, etc., disinfected. All work done under experienced manager.
JONES & CO.
Cesspools built 9 15

CLEANER COAL.
L. A. Rheaume, Ag't.,
50 BROADWAY, cor. 4th ST.,
Invites the public to inspect the operation of his newly added steam vibrating mechanical screen for nut coal, which he confidently believes enables him to deliver cleaner coal than is possible by any other method of screening.
UPPER LEHIGH AND HONEYBROOK COAL in best qualities and various sizes carried in stock.
ROUGH AND DRESSED LUMBER.
He would also announce recently increased facilities for TURNING and SCROLL SAWING and is prepared to execute orders for the same in the best manner at short notice. 4-18-tf

Hotels and Saloons.

HOTEL ALBION,
OPEN FOR GUESTS
Park avenue and 8th street. 7 tf

New Proprietor.
HENRY F. WINDHAM,
ARLINGTON HOTEL,
SOMERSET ST. AND GREEN BROOK ROAD.
Regular and transient boarders.
First-class bar and stables attached. 8 1 t

PURE California Wines,
Port, Sherry and Catawba 30 cents bottle. The celebrated
Zinfandel Clarets,
25 cents to 50 cents per bottle at
E. P. THORN,
NO. 17 PARK AVENUE.

Mizzen Peak Cottage
Summer Resort.
WATCHUNG MOUNTAIN,
Bound Brook, N. J.
Superior French board at moderate prices.
ISIDORE FAUCHEREAU, Prop 4 12 tf-th s

HOTEL GRENADA,
North Avenue.
Now open for the reception of guests, under the management of George and Wallace V. Miller. House has been thoroughly renovated and re-furnished throughout, and contains all improvements. First-class accommodations for families and the traveling public. 5-12-t

CENTRAL HOTEL CAFE,
No. 115 East Front Street.
Alfred Weinwurm, Manager.
Choice wines, liquors and cigars. Billiard and pool rooms attached. 3 20 tf

CITY HOTEL.
Plainfield, N. J.
COR. PARK AVENUE AND SECOND STREET.
J. E. BEERBOWER, Proprietor.
With stables attached. 4 5 y

IMPORTED WERZBURGER BEER
On draught at
CHARLES SMITH'S
Sample and Lunch Rooms, 4 WEST FRONT ST.
The Bartholomay, Rochester Pale, the Bavarian Dark and the St. Louis.
Ballantine's Ales also on draught The Indian Pale XXX Still Ale and Porter.

CASPAR'S HOTEL,
144 EAST FRONT STREET,
Daily variety of hot lunch 10c. a plate from 11 to 2, and a great variety of cold lunch always on hand. 10 14 tf

Madison Avenue HOTEL,
Madison Ave. and 58th St.,
NEW YORK.
$3 per day and up. *American Plan.*
Fireproof and first-class in every particular.
Two blocks from the Third and Sixth Avenue Elevated railroads.
The Madison and 4th Ave. and Belt Line cars pass the door.
H. M. CLARK, Prop.
Passenger Elevator runs all night.

J. T. VAIL,
Real Estate and Insurance,
177 NORTH AVENUE.
Blue Stone Flagging, &c. 9 2 tf

FISCHER PIANOS.
ESTABLISHED 1840.
Nearly 100,000 Now in Use.
RECEIVED HIGHEST AWARD,
WORLD'S FAIR, CHICAGO.
EASY TERMS,—EXCHANGED.
Catalogue mailed on application.
110 FIFTH AVE., cor. 16th St., N. Y.

METROPOLITAN
LIVERY AND BOARDING STABLES.
Horses boarded by the day, week or month. Especial accommodations for transient trade.
OFFICE AND STABLES,
147, 149, 151 NORTH AVENUE,
Oppo. railroad depot, Plainfield, N. J.
A. C. BLAIR..........Proprietor
FRANK DAY..........Manager.
Telephone 152, connected with all circuits of New Jersey, New York and Brooklyn. 8 10 y

J. W. VAN SICKLE,
Dealer in all kinds of
Fresh and Salt Meats
GAME IN SEASON.
New No. 128, North Ave., Plainfield
Telephone 148 B. Orders called for and delivered promptly.

Central Railroad of New Jersey.

(Anthracite coal used exclusively insuring cleanliness and comfort.)

Station in New York foot of Liberty Street. Time Table in Effect, Oct. 13, 1894.

PLAINFIELD AND NEW YORK.

Leave Plainfield 2 14, 5 37, 5 58, 6 05, 6 29, 6 59, 7 26, 7 30, 7 58, 8, 8 15, 8 37, 8 51, 8 46, 9 23, 10 04, 10 27, 11 24, A. M., 12 06, 1 14, 2 07, 3 30, 3 13, 4 01, 4 10, 5 04, 5 54, 7 08, 8 54, 9 28, 10 17, 11 28, P. M. Sunday—2 14, 3 37, 8 05, 8 02, 9 52, 10 08, 11 24, 11 28 A. M., 12 32, 1 42, 3 30, 5 28, 5 38, 7 11, 8 22, 9 32, 10 17 P. M.

Leave New York from foot of Liberty street, 4 30, 6 00, 7 15, 8 38, 9 10, 10, 11 45, A. M., 1 10, 1 30, 2 30, 3 30, 3 45, 4, 4 30, 5, 5 15, except Saturday, 5 30 5 45, 6, 6 15, 6 30, 7, 7 30, 8, 8 30, 9 15, 10, 11 30 P. M. 12 15, 1, night. Sunday—4 30, 7 15, 9 30, 9 40, A. M., 12 M., 1, 2 15, 4, 5 30, 7, 9 00, 10 00 P. M., 12 15 night. 1 A M.

PLAINFIELD AND NEWARK.

Leave Plainfield 5 38, 6 29, 6 59, 7 26, 7 30, 8, 49 9 32, 10 04, 10 27, 11 24, A. M., 12 06, 1 14, 2 07, 2 30, 3 13, 4 01, 4 50, 5 54, 6 54, 7 08, 8 54, 10 17 11 28 P. M. Sunday—8 01, 8 52, 10 08, 11 28, A. M. 12 38, 1 42, 3 30, 5 38, 7 11, 8 22, 9 32, 10 17 P. M.

Leave Newark 6 10, 7 15, 7 55, 8 3 9, 9 08, 10 08, 11 38 A. M. 1 15, 1 35, 2 30 Saturday only, 2 50, 3 35, 4 05, 4 25, 5 04, 5 24, 5 50, 6 20, 7 15, 7 35, 8 40, 10 05, 11 35 P. M. Sunday—7 30, 8 45, 9 00, 11 38, A. M., 1 10, 2 35, 4 10, 5 40, 7 30, 9 38, 10 20 P. M.

Passengers for Newark change cars at Elizabeth.

PLAINFIELD AND SOMERVILLE.

Leave Plainfield 5 45, 7 10, 8 16, 9 54, 11 a.m. 12 45 2 08, 2 32, 3 45, 4 36, 5 08, 5 14, 5 34, 6 04, 6 19, 6 38, 7 12, 7 34 8 22, 10 26, 11 08, P. M. 12 38 night Sunday—5 45, 8 28, 9 54, A. M., 2 08, 3 38, 5 14, 6 35, 10 16, 11 14 P. M.

Leave Somerville, 6, 6 30, 7 00, 7 26, 7 35, 7 48, 8 20, 9 08, 9 48, 11 40 A. M., 12 47, 1 48, 3 06, 3 35, 4 25, 5 28, 6 35, 6 31, 8 45, 11 05, P. M. Sunday 8 25, 9 45, 11 00 A. M., 12 08, 1 15 5 05, 5 45, 8 08, 9 05, 9 40 P. M.

PLAINFIELD AND EASTON.

Leave Plainfield 5 45, 8 16, 9 54, A. M., 12 45, 2 08, 5 05, 5 14, 6 38, 8 22 P. M. Sunday—5 45, 8 28 A. M. 2 08, 6 35, P. M.

Leave Easton 6 05, 7 00, 8 53, A. M., 12 32, 4 04, 7 28 P. M. Sundays—7 15, 10 52, A. M., 6 40, 7 30, P. M.

PLAINFIELD AND LAKE HOPATCONG.

Leave Plainfield 9 54, a m, 5 05 p.m.

WESTWARD CONNECTIONS.

LEAVE PLAINFIELD.

5 45 A. M. for Flemington, Easton, Allentown Reading, Harrisburg, Pottsville, Mauch Chunk Williamsport and Tamaqua.

7 10 a. m. for stations to High Bridge, connecting for stations on High Bridge Branch.

8 16 A. M. for Flemington, D. L. & W. R. R. Easton, Bangor and Mauch Chunk.

9 54 A. M. for Flemington, High Bridge branch D L & W R R, Easton, Allentown, Reading, Harrisburg, Mauch Chunk, Williamsport, Tamaqua, Pottsville, Nanticoke, Upper Lehigh, Wilkesbarre, Scranton, &c. Through coach to Williamsport.

12 45 p. m. way for Easton, connecting at Junction for stations on D. L. & W. R. R.

2 08 P. M. for Flemington, Easton Bangor Allentown, Reading, Harrisburg, Mauch Chunk, Tamaqua, Sunbury and Williamsport, Wilkes-Barre and Scranton. Buffet parlor car to Mauch Chunk.

5 05 p. m., way for Easton, connecting at High Bridge for stations on High Bridge branch

5 14 P. M. for Flemington, High Bridge branch Easton, Bethlehem, Allentown, Wilkesbarre, Scranton, Mauch Chunk Shamokin and Tamaqua, Buffet parlor car to Scranton.

6 19 P. M. for Flemington.

6 38 P. M. for Easton, Bethlehem, Allentown, Mauch Chunk, Reading and Harrisburg.

8 22 P. M. for Easton, Bethlehem and Allentown.

5 45 A. M. Sunday for Easton, Bethlehem, Bangor Allentown, Mauch Chunk, Wilkesbarre and Scranton. 8 28 a.m. Sundays for Easton, Allentown, Mauch Chunk, Tamaqua, Shamokin Williamsport, &c., 2 08 p. m. Sundays for Easton, Bangor, Allentown, Mauch Chunk, Tamaqua, Reading and Harrisburg, 6.35 p. m. Sundays for Easton, Bethlehem, Allentown, Mauch Chunk, Reading, Harrisburg, &c. and at Junction for D. L. & W. R. R.

For Atlantic City, 3 37 a. m. 1 14p. m.

Long Branch, Ocean Grove, &c

Leave Plainfield 3 37, 8, 11 24, a. m 1.14, 4 01, 5 54, p. m. Sundays—(except Ocean Grove 8 52, a. m., 3 30 p. m.

For Perth Amboy, 3 37, 5 38, 8, 11 24 a. m., 1 14, 3 13, 4 01, 4 50, 5.54, 7 08 p.m. Sunday—8 52, a. m., 3 30 p. m.

For Freehold, 3 37, 8, 11 24 a. m., 1 14, 4 01, 4 50, p.m.

For Boynton Beach 8 15, 11 24 a m, 1 14, 3 13 p m.

ROYAL BLUE LINE.

Leave Plainfield for Philadelphia, 5 45, 8 44 9 48, 10 45, a. m., 2 08*, 3 43, 5 34* 6 45 8 22, 9 37* p. m., 1 12, night. Sundays—5 45, 9 48, a. m., 2 08*, 5 14*, 6 45 p. m., 1 12, night.

For Trenton 5 45, 8 44, 9 38*, 10 45, a. m., 12 45, 2 08*, 4 36, 5 34*, 6 38*, 8 22*, 9 37 p.m., 1 12 night, Sunday—5 45, 9 38, a. m., 2 08*, 5 14* 6 35 p. m., 1 12 night.

For Baltimore and Washington at 9 45, a. m. 2 08, 3 43, 5 34* 6 45 p. m. 1 12, night. Sundays—9 48 a. m., 2 08, 5 14*, 6 45 p.m. 1 12, night.

For Chattanooga, New Orleans and all points south with through vestibule sleeper, via Shenandoah Valley Route at 6 45 p m. Sundays 6 45 p m.

For Buffalo, Chicago and all points west, week-days at 9 54 a m., 8 22 p. m. Sundays 6 35 p. m

RETURNING—LEAVE PHILADELPHIA.

Reading terminal, 4 10, 8 30, 9 45, 11 31 a.m., 1 30, 3 50 5 15, 6 04, 8 35, p.m. 12 10, night. Sundays—4 10, 8 30, 9 45, 11 31 a. m., 5 50, 6 00, 8 25 p. m., 12 10 night.

From 24th and Chestnut—3 55, 7 58, 9 17, 11 14, a.m. 3 40, 6 13, 8 21, 11 45 p. m. Sunday—3 55, 7 58, 11 14 a m, 3 36, 6 12, 8 21, 11 45 p. m.

Leave Trenton, Warren and Tucker sts., 1 00 4 58, 9 06, 10 25, a.m. 12 12*, 3 10, 4 [illegible] 9 0 6 p. m. Sundays—1 00, 4 58, 10 27 a. m. 12 [illegible] 4 3 6 48*, 9 14 p. m.

Plainfield passengers by trains marked * change cars at Bound Brook.

Through tickets to all points at lowest rate may be had on application in advance to the ticket agent at the station.

J. H. OLHAUSEN, General Sup't.

H. P. BALDWIN, Gen. Pass. Agt.

The Pennsylvania Railroad.

The Standard Railway of America

Protected throughout by the Interlocking Switch and Block Signal System.

On and after Oct 15, 1894, trains will leave Elizabeth as follows:

FAST LINE leaves Philadelphia 12 25 p m daily with Pullman Vestibule parlor and sleeping cars for Pittsburg, Northern and Eastern Pennsylvania

6.37 P. M. WESTERN EXPRESS, with Pullman Vestibule sleeping cars, dining car daily for Pittsburg, Chicago, Cleveland, daily except Saturday, for Toledo, Williamsport, Rochester, Buffalo and Niagara Falls.

8.24 p.m.—SOUTHWESTERN EXPRESS with Pullman vestibule sleeping car, daily, to Columbus, Cincinnati, Indianapolis, St. Louis, and Memphis. Dining car Altoona to Richmond.

8 42 p. m.—PACIFIC EXPRESS with Pullman vestibule sleeping cars, daily, for Pittsburg, Columbus, Chicago, and Toledo, daily, except Saturday for Cleveland.

For Baltimore, Washington and the South—1 00 9.05, 9.36 a. m., 9.39 p. m. Sundays, 1, 9 05, 9 36 a. m., 9 41 p m.

For Baltimore only 1 37 p. m., week-days.

For Newark and New York—3 02, 5 34, 5 46, 6 17, 6 45, 7 01, 7 20, 7 49, 7 57, 8 05, 8 28, 8 35, 8 47, 9 15, 9 41, 9 48, 10 20, 10 36, 10 49 11 07, 11 54 a. m., 1 13, 1 20, 2 08, 2 16, 2 40, 2 45, 3 47, 4 44, 5 15, 5 36, 5 48, 6 05, 6 27, 6 48, 6 58, 7 07, 7 25 7 59, 8 17, 9 10, 9 50, 10 03 11 03 and 11 56 p. m. Sundays 3 02, 5 34, 7 54, 8 45, 9 20, 9 47, 10 12, 10 38, 10 49 a. m., 12 35, 1 46, 2 33, 2 45, 3 45, 4 40, 5 34, 5 48, 7 05, 7 12, 7 25, 7 59, 8 28 9 15, 10 16, and 11 46 p. m.

For New York only, 6 10 a. m. daily.

For Philadelphia—1 00, 5 57, 7 19, 9 05, 9 36, 11 43, a. m.; 1 05, 1 37, 3 33, 5 08, 6 36 7 46, 8 42, 8 59 p. m. Sundays 1 00, 5 57, 9 05, 9 36, 10 41 a. m.; 5 40, 6 37, 7 47 and 9 41 P. M.

FOR ATLANTIC CITY

(1 37 p.m. with through Buffet parlor car) Sundays 6 59 a. m.

Cape May, Sea Isle City and Ocean City 1 37 p. m. weekdays.

For Rahway—1, 51 daily ex. Monday, 4 08, 6 44, 7 10, 7 59, 8 54, 9 46, 9 54, 10 59, 11 42, a. m., 12 46, 1 18, 1 37, 2 48 3 20, 3 39, 3 50, 4 20, 4 53, 5 20, 5 40, 5 45, 6 06 6 12, 6 17, 6 27, 6 45, 6 52, 6 59, 7 20, 7 46, 8 14, 8 55, 9 54, 11 02, 11 45 p. m. and 12 27 night week-days. Sundays, 1, 1 51, 6 59, 6 48, 9 49, 10 25 10 41 and 11 47 a. m., 12 50, 1 50, 2 47, 3 28, 4 50, 5 20, 5 40, 7 21, 7 27, 7 47, 8 14, 8 47, 9 16, 10 14, 11 and 11 55 p. m.

For New Brunswick—1 00, 6 57, 7 10, 7 59, 9 05 9 36, 9 50, 11 43 a. m., 1 05, 1 37, 2 48, 3 59, 4 35, 5 08, 5 40, 6 06, 6 45, 7 46, 9 59 and 11 02 p. m. Sundays, 1 00, 6 59, 9 05, 9 36 9 49, 10 41 a. m., 12 50, 1 50, 5 40, 7 47, 9 16, 9 41, 11 59 p. m.

For Woodbridge—1 51 a m daily except Monday, 6 44, 9 46, 10 59 a.m., 12 46, 3 20, 4 54, 6 44, 6 12, and 7 20 9 54 p.m., 12 30 night, week-days. Sundays, 1 51, 10 25, and 11 47 a. m., 10 14 p. m.

For Perth Amboy—1 51 a m daily except Monday, 6 44, 9 46, 10 59, 12 46 3 20, 4 53, 6 44, 6 12, 7 20 7 36 9 54 and 12 30. Sundays, 1 51 10 25, 11 47 a m 5 44 10 14 p m.

For East Millstone—7 10 a. m., 1 05, 2 48 and 5 40 p. m., week-days.

For Trenton—1 00, 6 57, 7 10, 7 59, 9 05, 9 36, 11 43 A. M.; 1 05, 1 37, 2 48, 3 08, 5 16, 7 46, 8 42, 9 59 P. M. Sundays at 1 00, 6 59, 9 05 9 36, 10 41 A. M.; 5 40, 6 37, 7 47 and 9 41 P. M.

For Lambertville, Phillipsburg and Belvidere via Trenton—7 59 A. M., 2.48 and 6.36 p. m., and 5.40 p. m. Sunday.

For Flemington—7 59 A. M.; 2 48 P. M.

For Freehold—7 59, 11 43 a. m., 4 38, 5 08 p.m., via. Monmouth Junction, week-days.

For Jamesburg, via. Monmouth Junction—7 59 and 11 43 a. m., 4 38 and 5 08 p. m., week days.

For Long Branch, Ocean Grove, and points on New York and Long Branch R. R.—9 46 12 46, 4 10 5 44 p.m., 12 37 night week-days. Sundays, 10 25 a. m., and 5 44 p. m.; do not stop at Asbury Park on Sundays.

For Sea Side Park, Island Heights and Toms River—12 46, p m.

For Boston—8 45 p. m., daily.

For Brooklyn, N. Y.—All through trains connect at Jersey City with boats to Brooklyn annex, affording direct transfer to and from Fulton Street, avoiding double ferriage and journey across New York City.

Leave New York for Elizabeth—1 00 daily except Monday 6, 6 30, 7 20, 8 10, 8 30, 9, 9 10, 10 10, 11 00 a. m., 12 10, 12 30, 12 40 1 00, 2 10, 2 30, 3 00, 3 20, 4 00, 4 10, 4 20, 4 40, 5 00, 5 10, 5 20, 5 30, 5 40, 5 50, 6 00, 6 10, 6 20, 6 40, 7 00, 7 30, 8 15, 9 15, 10 15, 11 00, 11 30 p. m., 12 15 night. Sundays, 1 00 6 15, 8, 9 00, 9 45, 10 00, 11 00 a. m., 12 00 noon, 1 00, 2 00, 2 45, 4 00, 4 30, 5 00, 5 30, 6 45, 7 00, 7 30, 8 00, 8 30, 9 30, 10 15, 11 00 p. m., and 12 15 night.

S. M. PREVOST, General Manager.

J. R. WOOD, Gen. Pass. Agent.

AGENTS FOR NEWS, THE PRESS YOU CHOOSE.

THE DAILY PRESS

ADVERTISERS FOR TRADE, PRESS ADS WILL AID.

ESTABLISHED MAY 10, 1887. PLAINFIELD, N. J., FRIDAY, OCTOBER 26, 1894 TWO CENTS A COPY. $5 A YEAR

Fairies.

Legends tell us they can transport mortals from earth to the most beautiful domiciles of imagination. The transformation isn't greater, though, than you can realize by having your rooms covered with this season's artistic wall paper. It only costs a little now. We can satisfy you.

MARSH, AYERS & CO.

141 East Front st., Plainfield, N. J.

HOAGLAND'S

Local Express.

Telephone 121.

Office 161 North Avenue.

VAN BUREN & TIMPSON,

Real Estate and Insurance

163 North ave., Opp. Station.

60 Cedar street, New York City.

Joseph E. Mosher,

Agent for

H. J. Hayden & Co.,

WAR CLAIMS ATTORNEYS, WASHINGTON, D.C

All claims put in our hands will receive prompt attention.

Call at the Crescent Cigar Store for fine cigars

"Quality not quantity" my motto.

Pure Goods, Clean Goods, H. M. Goods

At Gardner's Bakery,

41 Somerset st.

7 6t

Your valuables will be safe in

Doane's Safe Deposit Vault.

LOCK BOXES

From $3.50 to $10.00 a year.

Tel. 29B Established 1878

ADDIS & SON,

PLUMBING AND HOT WATER HEATING,

Have your plumbing system tested with the Smoke process under pressure, preparatory for the sewerage system.

Opp Roberts's Livery. 132 North Ave

JAMES E. BAILY,

97 Jackson avenue, Plainfield, N. J.

Trucking of All Kinds Done,

Two and four-horse vans and trucks. Particular attention given to moving furniture and pianos. Satisfaction guaranteed. 3 26 tf

IF YOU WANT

Good Oats, go to W. J. Tunison. If you want good feed, go to W. J. Tunison. If you want good hay, go to W. J. Tunison. If you want good flour, go to

W. J. TUNISON.

MEDICATED

Sulphur and Vapor Baths,

followed by a thorough rubbing with alcohol; a wonderful help for rheumatism and skin diseases. For men only; hours 8 to 11 a. m., 2 to 6 p. m. H. HOSKINS, 26 North ave., Plainfield, N. J. Refers to Drs. Probasco, Endicott, Fritts, Tomlinson, Geo. W. Bockfellow and T. S. Armstrong 5 27

Vanity

is a virtuous vice. The world is better for it. It makes men ambitious and it makes women careful of their personal appearance. It doesn't take much money to keep well-dressed now-a-days. Cleaning or dyeing makes it possible to use soiled or faded garments. And there's where our ax comes in. We are in the Cleaning and Dyeing business. Our cleaner is ready, and our dyer has his fall shades mixed.

Ask for our little booklet "Re-Freshing Thoughts." It tells about cleaning men's clothing.

HILLIER & Co.,

175 North ave.

REMARKABLE CURES

Of Recent Date.

A Statement from Ex-Mayor John Corson, Esq., of Clinton, N. J.

TO THE PUBLIC:

I acknowledge with the utmost pleasure the wonderful cure which Dr. Lighthill effected in my case.

I had been a sufferer from piles, which gave me constant pain and distress, during twenty long years, attended with frequent loss of blood and with great and painful protrusion of the pile tumors and rectum whenever my bowels moved.

I tried constantly to get relief from my sufferings, but to no purpose until Mr. Bryan, a friend of mine, who had been cured by Dr. Lighthill of the same trouble, recommended him to me, and he effected a complete and radical cure in my case also, and earned my lifelong gratitude.

JOHN CORSON.

THE CASE OF MR. PETER G EYCK, OF BISSELL, HUNTERDON CO., N. J.

Dr. Lighthill Effects a Complete Cure Where Ten Physicians Had Failed.

TO THE SICK, SUFFERING AND AFFLICTED:

For many years past I have been afflicted with bleeding piles. Every movement of the bowels was attended with loss of blood and with intense pain which lasted for hours and sometimes all day. My condition was aggravated by a prolapse of the rectum, which greatly increased my suffering and sometimes gave me most agonizing pains.

So great was my distress and so bad my condition that I sold my farm, not being able to work it any longer. At one time the protruding pile tumors became so highly inflamed and swollen that they could not be replaced, and I had to go to bed, applying hot poultices for three months before I could get relief.

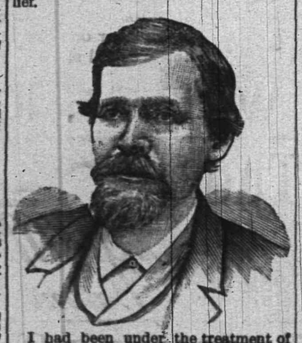

I had been under the treatment of ten different physicians, some of New York City, Easton, Washington and elsewhere, without any benefit whatever, and had given up my case as hopeless when, luckily for me, I heard of Dr. Lighthill's skill and success in such cases, and went to him for treatment, with the happy result that he effected a radical and permanent cure in less than four weeks's time; and I am glad to say that the entire treatment gave me neither pain nor distress.

I consider my cure perfectly wonderful, and so do all my friends and neighbors. I am confident that there is no case of piles which Dr. Lighthill cannot cure.

PETER G. EYCK,
Bissell, Hunterdon Co., N. J.

Dr. Lighthill

can be consulted daily (except Thursdays) on all CHRONIC, OBSTINATE AND COMPLICATED diseases of the human system of whatever name and nature, at his office and residence,

No. 144 Crescent Avenue.

Deafness, Catarrh and Diseases of the Head, Throat and Lungs successfully treated.

Piles of the most aggravated nature radically and permanently cured in a few weeks, without pain or detention from business, and all other rectal diseases are treated with equal success.

Mental and Nervous Derangements Epilepsy, Diseases of the Skin and Blood, Rheumatic, Neuralgic and Scrofulous Affections.

Diseases of the Heart, Liver, Stomach, Bowels, Kidneys and Bladder are successfully treated, even when other medical skill has failed.]

HE DID NOT REGISTER

Cleveland Will Not Vote This Year.

Neither Did He Send a Letter to Cooper Union Last Night Endorsing the Candidacy of Senator Hill. The Latter's Friends Somewhat Disappointed.

New York, Oct. 26.—That President Cleveland does not intend to vote in this city the coming election is now known to be a fact. The president left for Washington last evening without registering. The report that he had written a letter, endorsing Senator Hill, to be read at Cooper union last night, proved also to be unfounded. No letter from the chief executive was forthcoming. While in this city Mr. Cleveland gave no sign that the has indorsed the candidacy of Senator Hill.

The president's actions is a source of regret to the friends of Mr. Hill, who had expected that he would lend his pen if not his voice to aid the gubernatorial candidate in his canvass. For over a week Chairman John Boyd Thacher has almost daily told the political reporters that he had every reason to believe that the president would take the opportunity while on his way from Gray Gables to Washington to endorse Senator Hill's candidacy in some substantial manner. It was even rumored that Mr. Cleveland might make a platform speech, in which he would show his entire confidence in Mr. Hill as a candidate for governor of New York state. To-day Mr. Thacher said: "I have no reason to expect a line or a word of any kind from President Cleveland. I know that he was in town only through the authority of the press."

An hour or two before leaving for his train the president, accompanied by Dr. Bryant, got into a carriage and drove through Central park. The carriage went out through the Seventy-second street entrance to Riverside drive, thence to the hotel Claremont, at One Hundredth and Twenty-fifth street. The carriage stopped at the hotel entrance for a minute, and it seemed as though the president was about to get out when he changed his mind, spoke to the driver and the trip was continued. After a drive across Washington bridge, the carriage returned to Dr. Bryant's house. The president got out, seemingly cramped from his long ride, and entered the house. He was met at the door by one of the secret service men, who have accompanied him in his travels. Mr. Cleveland again refused to be interviewed except to say, "My visit is almost at an end."

The private car of President Roberts of the Pennsylvania road was placed at Mr. Cleveland's disposal, and he reached Jersey City a few minutes before 4 o'clock. In the carriage with him were Dr. and Miss Bryant. The party kept in the carriage and awaited the arrival of Mrs. Cleveland and the children, who left Greenwich, Conn., earlier in the afternoon. Mrs. Cleveland and the children were conveyed to Jersey City by the way of the boat, which connects with the train at Mott Haven. When they arrived, President Roberts' private car, containing the presidential party, was attached to the Washington special, which left at 4:30 o'clock.

McKinley's Work in New York State.

Buffalo, Oct. 26.—Governor McKinley made his initial speech for Morton, Saxton, and the entire republican ticket of the empire state at Dunkirk last evening and the event was signalized by the largest assemblage that Chautauqua county has witnessed since that memorable fifteenth day of May of 1852, when Daniel Webster, upon the occasion of the opening of the Erie railroad delivered an oration that is still preserved among the classics of eloquent speech. The republicans of Dunkirk turned out en masse to do honor to the visitor from Ohio, and they were reinforced by at least ten thousand men and woman of the same political faith from towns, hamlets and villages within a radius of forty miles. The Governor slept last night on a special car provided by the state committee, in order to be prepared for an early departure this morning. He is booked to speak at Batavia, Rochester, Canandaguia, Pittsford, Geneva, Seneca Falls, Auburn, Utica, and Syracuse.

Harrison To Speak Next Wednesday.

New York, Oct. 26.—Ex-President Harrison spent a very quiet day yesterday. He arose early in the morning as is his usual way and spent an hour or more writing. A large number of persons were on hand at the Fifth avenue hotel hoping to catch a glimpse of the ex-chief executive. Hardly had he left the room when ex-Vice-President Morton entered and the guests had an oppurtunity to see his former associate and gubernatorial candidate. Having finished his breakfast Mr. Morton went to Gen. Harrison's room where, together with Mr Platt, the two had a conference lasting half an hour. This concluded the general called a cab and was driven to the residence of his son-in-law, Robert J. McKee, where he spent the greater part of the day. Arrangements have been made for the general to speak at Carnegie hall on Wednesday evening. This will be his only speech in this state.

Stevenson in Brooklyn.

Brooklyn, N. Y., Oct. 26.—Vice-President Adlai E. Stevenson made his first appearance in the New York state campaign this year before a small audience at Tivoli hall in the southern part of Brooklyn last evening. The 22d ward campaign committee had charge of the arrangements and neglected to advertise and properly announce the coming of Mr. Stevenson. The reception which Mr. Stevenson received was in marked contrast to that given him when he spoke at the Academy of Music in the campaign of 1892, before a crowd second only to that which greeted Senator Hill last Tuesday night. Barely 500 people were present in the hall when the vice-president arrived at ten minutes before 9 o'clock. There were empty chairs on the stage and at the back of the hall.

Local Weather Forecast.

Generally fair; north winds shifting to south; warmer.

Highest of all in Leavening Power.—Latest U. S. Gov't Report.

Royal Baking Powder

ABSOLUTELY PURE

CZAR AND CZARINA DYING.

Funeral and Wedding Coaches Arrive Together at Livadia.

Berlin, Oct. 26.—A dispatch from St. Petersburg to the Cologne Gazette says the czar heard the intimation of his physicians that his case was hopeless with great bravery. Upon hearing that it would be impossible to save his life, his majesty at once ordered the settlement of the matter of succession to the imperial throne and expressed a wish to bestow his blessing upon the czarewitch and Princess Alix.

It is the general belief in St. Petersburg that the marriage of the czarewitch has been postponed only for a brief period, but that the formal ceremonies of betrothal will take place almost immediately.

It is reported that when the czar was given to understand that his case was hopeless he remarked: "I is sad that a man of my years should have to die, though personally I do not cling overmuch to life. If God still deems my life of use to my dear country He will make me well."

The Lokal Anzeiger prints a dispatch from Livadia, confirming the reports that Princess Alix steadfastly refuses to anathematize her former faith in obedience to the rites of the orthodox Greek church, which requires such renunciation as a prerequisite to baptism. Even the efforts of the czar have not been successful in shaking her determination.

The swelling of the czar's feet increases, but by drawing off the water from them his body is much relieved.

A dispatch from Livadia, received here this morning, says the czarina is worse and a catastrophe is greatly feared.

London, Oct. 26.—A dispatch to the Pall Mall Gazette from Yalta says that the state carriages, trappings, etc., to be used on the occasion of the marriage of the czarewitch and Princess Alix, together with the regiments necessary to an adequate military display, have arrived at Livadia. It is also stated that the mourning coaches, garments of woe, etc., to be used in the event of the czar's death arrived at the same time.

The St. Petersburg correspondent of the Central News says: "Several persons have been arrested here for discussing in public places the theory that the czar's malady is due to poison. A private meeting of students was surprised by the police while discussing the situation, and all present were arrested. An immense quantity of mourning draperies has been taken to the Cathedral and stored in the ante-chamber. Similar preparations are being made in all the churches in the capitol.

WANT TO PLAY FOOTBALL.

Military and Naval Cadets Will Try To Have a Former Order Changed.

Washington, Oct. 26.—Government officials and influential citizens are making a determined effort to have Secretaries Lamont and Herbert rescind last year's orders and consent to further meetings of the army and navy on the gridiron. Just after the game at Annapolis last year the heads of the war and navy departments issued orders forbidding either the West Point or Annapolis team from leaving their grounds for football contests. The reason assigned was that the games take too deep hold on the minds of the cadets and middies, and that their studies are interfered with. Now that the football season is in full blast the middies and their admiring officers and friends are making strenuous efforts to have the contest established as an annual event. The rivalry between the two branches of Uncle Sam's warriors has always been very keen and the enthusiastic support heretofore given the contests is urged as a reason for their continuation. The game arouses general public interest in army and navy affairs and, the middies claim, does not interfere with their studies. They point to the fact that the football men in former years have stood well in their studies, the exceptions being no more numerous than would be found in the same number of students who do not indulge in athletic sports. The naval academy team is in excellent condition. Officers of the service subscribed a fund to pay a coach from Yale who has done effective work.

Sad Case at Ledyard, N. Y.

Auburn, N. Y., Oct. 26.—A harrowing scene occurred at an accouchement in the town of Ledyard, near Aurorie, this week, the details of which have just transpired. A mid-wife was called to attend Mrs. Ezra Williams and while engaged with her patient she placed her case of medicine within the reach of a two year old child. The latter managed to open the case and take enough morphine to produce death despite the efforts of the village doctor who was hastily summonded. Meantime the mother had given birth to a child and was doing well until she was thoughtlessly told of the poisoning of her first born. The shock killed her. The mother and child were buried in one grave yesterday.

Life Convict Pardoned.

Boston, Oct. 26.—Henry J. Gunn, sentenced to state prison in 1890 for life, for killing his father at Bridgewater, has been pardoned by Governor Greenhalge. At the time of his conviction and ever since there was a strong feeling that the verdict should have been for manslaughter and not for murder.

Recreant Husband Run Down at Last

New York, Oct. 26.—Joseph Fex shoemaker of Wyths avenue, Brooklyn, was paroled by Justice Walsh pending examination on a charge of abandoning his wife. Fex was arrested after eluding his wife for nearly four years, during which, she says, she has pursued him to various places in Canada and finally to Brooklyn.

REFUSE TO CONFER.

Manufacturers Send a Pointed and Positive Letter to the Weavers.

Fall River, Mass., Oct. 26.—The manufacturers have united in making their firm stand against the demands of the weavers for any form of compromise. In reply to the letter of Secretary Whitehead, of the Weavers union, asking for a conference, with a view to the settlement of the present differences the following has been sent by the manufacturers;

Mr. Whitehead, Secretary.

Dear Sir:—In reply to your communication of the 23d inst., I am instructed by the Cotton Manufacturers association to decline the conference you propose for the following reasons: For almost a year we have endeavored to operate our mills without reducing wages. Finding it impossible on account of the business depression, on August 6, notice of a reduction was posted, August 20, notwithstanding the fact that all other departments recognized the justice of our policy, the weavers, thought they knew better than the manufacturers what would be for the best interests of all, particularly took the management of the mills into their own hands and have dictated the policy for the past ten weeks. We claim that there is nothing in the present condition of the market conditions calling for higher wages than those named in the schedule. * * * In order that 25,000 operatives should have an opportunity of earning a living, we made a small pecuniary concession to the mule spinners, the same amounting to $350 upon a total pay roll of $150,000 per week, less than one-quarter of one per cent. At the same time we offered to restore the wages of all our employes on the expiration of sixty days if the market conditions remained as favorable as they were at the time the concession was made to the mule spinners. The mills were opened October 15, with every department full excepting the weaving, and more than 50 per cent. of the looms were in operation. This would seem to demonstrate the fact that a large majority of our operatives have been truthfully reported as desiring to go to work. Finding such to be the case, a minority of the weavers commenced a series of demonstrations which resulted in the intimidation of the working weavers, driving many of them from their employment. With these facts in view, any concession is out of the question. Believing that we have made the weavers a fair proposition and that with the schedule of wages offered they are given an opportunity to earn as good wages as are paid in any other large manufacturing centre in New England, we decline, as before stated, to grant your request for a conference.

Yours respectfully,
C. C. RUNSVILLE,
Secretary Cotton M'f'urers Associat'n.

Secretary Whitehead had nothing to say except that it appeared to him to be the employers determination to starve the weavers into submission.

YOUNG GORSUCH REVENGEFUL.

Determined To Fight Lawer Hubbard to the End.

Chicago, Oct. 26.—D. P. Hubbard, the Worcester, Mass., lawyer, was held in the criminal court by Justice Mahoney for shooting his young wife and Frank Gorsuch, her escort, while they were promenading on Evanstown avenue, on the night of September 27 last. Mrs. Hubbard declined to appear in court, notwithstanding the importunities of the youthful Mr. Gorsuch, who declined to drop the prosecution, and declare his intention of fighting the matter to the end. Fear of notoriety and not sympathy for Mr. Hubbard is said to be the cause of Mrs. Hubbard's non-appearance. When the case was called Mrs. Hubbard's attorney informed the court that Mrs. Hubbard, who was one of the prosecuting witnesses, was not in court, and that he desired a nolle prosequi entered, as far as she was concerned. Gorsuch's attorney objected to this, stating that his client was there to prosecute and that Mrs. Hubbard was the chief witness as well as one of the principals. But notwithstanding his objections, Justice Mafloney stated that he would enter the nolle, as far as Mrs. Hubbard was concerned. The attorney for Mr. Hubbard then announced that his client waived examination. Gorsuch was then sworn and after he had briefly recited the facts of the shooting the prisoner was formally held to the criminal court in $1,500 bonds. Hubbard was unable to give bonds and was taken to jail, where he will await the action of the grand jury.

Horrible Death of a Miner.

Wilkesbarre, Pa., Oct. 26.—Hugh Smiley, a miner aged 27 years, met with a horrible death. He was engaged in repairing a partition in shaft No. 1, of the Susquehanna Coal company at the time of the accident. He ascended the shaft about fifty feet and was then seen to fall towards the side of the shaft. An effort was made to reach him by other workmen, but it was too late. In the fall he was caught between the carriage and the wall and was ground to a shapeless mass.

Dr. Cyrus Edson, ... says:

H-O Hornby's Oatmeal

Is Unquestionably The Best Breakfast Food.

REPUBLICAN FIGURES

What They Expect in the Coming Election.

That the Next Congress Will Be Organized by Republicans from North of the Potomac, That the South Will Produce Surprises and That Several Prominent Democratic Faces Will Be Missed—Also Victory in New York State.

Washington, Oct. 26.—Representative Apsley, vice-chairman of the republican campaign committee and now its acting chairman, has given out a statment as to the expectations of the republicans in the coming election. "From all the information and facts which we have obtained," said Mr. Apsley, "I feel fully warranted in saying that the situation to-day is more promising than is was ten days ago, when Mr. Babcock, before he left for the west, gave out this claim of 190 republican members of the fifty-fourth congress. In fact, from the reports that have since come in, I have no hesitation in making the claim that we will organize the house of the fifty-fourth congress by republican members from north of the Potomac river." Refering to the populists, Mr. Apsley said he belived there would be fewer of them in the fifty-fourth congress than in the present. His belief in this particular was based upon the ground, as he put it, "that a period of nineteen months of democratic misrule has brought the people back to sober, honest thought, and they do not want any more rank theorists to force absurd and experimental legislation upon the country."

Looks for a Surprise from the South.

While he was willing to be placed on record as stating that the republicans would organize the next house without the aid of the south, Mr. Apsley said he was confident a great surprise was awaiting the country from that section.

"Look out," he said, "for West Virginia, Virginia, Maryland, North Carolina, Tennessee and Louisiana.

"In New York," continued Mr. Apsley, returning to the north, "there are three elements that tend to our favor, any one of which is sufficient to overcome the majority of 25,000 that the democrats claim is normally theirs in the state."

These elements, Mr. Apsley enumerated as being the tremendous anti-Tammany and anti-Hill feeling which would bring out a full vote; the great lack of harmony in the democratic party itself wich was, he said, daily becoming greater; and, lastly, the resentment of the laboring classes towards the democratic party on account of the tariff. Mr. Apsley predicts that the election of Mr. Morton is safe by a large majority, and a gain of ten seats in the congressional election making the delegation stand twenty-four republican to ten democrats, instead of nineteen democrats and fifteen republicans as at present.

Would Not Go into Details.

The republican chairman declined to discuss the districts in detail, observing that the election was yet too far off to give the opposition the advantage of such information as the committee possessed. "I feel sure, however," said Mr. Apsley, "that there will be many of the best known faces now in congress missed when the fifty-fourth is assembled in March next. As to Mr. Wilson, he is, of course, the representative of his party, he stands to-day for its principles. His election would therefore be looked upon as an endorsement of the principles of the great party questions that are now so thouroughly debated throughout the country. The people in his district understand this, and from the information that we now have at hand, Mr. Wilson is already beaten in his race. Then, again, there is the district now represented by Mr. Holman. This district has always returned a democratic majority, but this year, it will be different. It is among the probabilities, in fact we are advised, that Mr. Holman, of Indiana, is already beaten. The same may be said about the district now represented by Mr. Springer of Illinois who seemed to have a life lease upon his seat in congress. But the people are about to reverse the verdict of former years, and to send a republican to represent them in the fifty-fourth congress. The information we have removes all doubt from my mind as to the salient point of the conflict before us. I have claimed merely that the fifty-fourth congress will be organized by republicans elected from north of the Potomac and that there will be a great surprise in the south, and that Mr. Morton will be elected governor of New York by a large majority."

Princeton's Eleven.

Princeton, N. J., Oct. 26.—The coaching force of the Princeton eleven has been strengthened by Jesse Riggs, '92, a contemporary of Heffelfinger, and James Blake, '94, who played full-back on last year's eleven. The cup offered by C. C. Cuyler, of New York, was won yesterday by the seniors, who defeated the juniors after already winning from the sophomore and freshman elevens. The only touchdown was scored by James, from which he kicked an easy goal.

Disbarred from Postal Service.

Washington, Oct. 26.—A bond investment company doing business at Toledo, Ohio, has been disbarred from sending matter through the mails, by the postoffice department, on the ground that the circulars relating to its operations are non-mailable. The postmaster general wrote a letter to the postmaster at Toledo directing him to refuse to transmit the correspondence of the concern, and to institute criminal proceedings in case it persisted in forwarding its circulars.

Republican Club Incorporated.

Albany, Oct. 26.—The Riverside Republican club of the city of New York has been incorporated with the secretary of state. The particular business and objects of the club are to promote the principles and the success of the republican party and to develop and cultivate the social acquaintance of the members.

MAY LEAD TO DIVORCES

Rev. McCrory's Preachings Causing Family Trouble.

Several Women Already Have Refused To Continue the Marital Relations—Numerous Engagements Among the Young People Broken Off—Sensation in Beaver Falls.

Pittsburg, Oct. 26.—The preaching of the Rev. Dr. W. J. McCrory, pastor of the Free Presbyterian church of Rochester, Pa., has created a sensation throughout the Beaver valley. His recent discourses, urging the application of the Biblical laws concerning unequal marriages has caused trouble in several homes and may lead to divorce proceedings. The havoc has been accomplished by the application of Mr. McCrory's favorite idea of "sanctification on earth" to the marital vows. Two years ago Dr. McCrory withdrew from the Presbyterian church because of the refusal of the Presbytery to recognize his primal belief and accepted doctrine of sanctification. A number of his people went with him and the Free Presbyterian church of Rochester was organized. Here the doctrines, so obnoxious to some, are freely taught, being the basis of the creed of the congregation. He based his statements on a portion of the verse of the sixth chapter of the Second Epistle to the Corinthians, which reads:

"Be ye not unequally yoked together with unbelievers; for what fellowship hath righteousness with unrighteousness, and what communion hath light with darkness."

On this text the divine descanted very forcibly and fervently. Following this base of reasoning, he argued that where a Christain and an ungodly one were so yoked together a great sin was committed and was repeated with each exercise of the prerogatives of the bond. These utterances created a small sensation among Dr. McCrory's followers who are implicit believers in the doctrine he preaches and the new doctrine on intermarriages was literally accepted. A dozen or more engagements between young people have been unceremoniously broken while in at least three instances women who have been for sometime married and are mothers of families have also accepted the doctrine and declined to further continue the marital relations. The disruption of conjugal relations, however, does not as yet extend to the extreme of open separation. In one of these instances the husband has given notice to his wife that he will no longer stand this interference with his prerogatives.

Dr. McCrory has proselyted extensively all through the populous valley at the junction of the Beaver and Ohio, and has believers in his doctrine of sanctification, not only in Rochester and Bridgewater, but in all of the six or eight towns in the territory mentioned. His new doctrine has taken firm hold among them and is accepted because it has not been silenced or disproven. The consequences are, however, certain to prove disastrous in a number of families.

Death of Dr. Helmbold.

Trenton, N. J. Oct 26.—Dr. H. T. Helmbold, the famous patent medicine man and one time millionaire, died at the state asylum for the insane above this city, aged about 56 years. He was suffering from chronic melancholia, but the immediate cause of his death was apoplexy. Dr. Helmbold became insane more than a dozen years ago. He was for a long period confined in the Norristown, Pa., asylum and was released through the efforts of the wife. His eccentric doings at Long Branch after that were the subjects of many articles in the newspapers and led to his incarceration in the Trenton asylum about two and a half years ago. He grew very violent at times and made numerous attempts to escape from the institution.

Death of Mary A. Woodbridge.

Chicago, Oct. 26.—Mrs. Mary A. Woodbridge, corresponding secretary of the Womens Christian union, died suddenly last evening at the residence of Mrs. C. E. Bigelow. Mrs. Woodbridge was known as "Miss Willard's right arm," and her death is the direct result of overwork. The remains will, be taken to Ravenna and the funeral will take place in that city tomorrow. Telegrams of consolation have been received by Mr. Woodbridge from Lady Somerset, Francis Willard and other prominent Christain Temperance union women.

Weston's Long Tramp.

Canajoharie, N. Y., Oct. 26.—Weston passed through Canajoharie at 6:40 p. m, at a rapid pace and arrived at Fort Plain at 7:45 on scheudule time, where he put up for the night, having covered 41 miles during the day. He seemed in good condition. The roads are heavy. Weston made the fifteen miles from Fonda to Fort Plain in three hours.

Off For Their Southern Trip.

Philadelphia, Oct. 25.—The university of Pennsylvania foot ball team will start on its annual southern trip to-day playing the university of Virginia in Washington this afternoon and the naval cadets at Annapolis on Saturday. Wharton will not accompany the men, as it was decided that his condition would not permit it. He is still confined to his bed.

For Selling Oleomargarine.

Wilkesbarre, Pa., Oct. 26.—Thomas Whalen of this city, doing business for a Pittsburg butter firm, was arrested and held in bail for a hearing on Tuesday next. He is charged with selling butterine and oleomargerine.

Snow and Wrecks on St. Lawrence.

Quebec, Oct. 26.—News just received from the lower St. Lawrence says that the north and south shores are covered with snow and several schooners have been reported lost during the last week in the storm.

Gale in England.

London, Oct. 26.—The gale was general in England yesterday. Several fatalities are reported. Several small vessels were wrecked. Some damage was done by the floods.

A word about

Pneumonia, Diphtheria, All Fevers,

by

H. S. JEWETT, M. D.,
BROOKLYN, N. Y.

"The ability to control and soothe the worst features of exhausting diseases is one of the most valuable attributes of

BOVININE

The Original Raw Food

"For me it is doing great work—pleasant to take, easily digested, and, unaided, it will sustain a patient's strength for weeks."

Dr. Jewett is only one of many thousand physicians who believe Bovinine is the greatest condensed food in the world—well, it is.

Sold by all druggists.

THE BOVININE CO., NEW YORK.

COTTOLENE IS MADE TO EAT

Made from clarified oil, expressed from Cotton Seed—as pure and golden as the Southern Sunshine which produces it.

For convenience in handling, there is added to this oil enough beef suet to make it a semi-solid.

The combination of these two pure natural products makes Cottolene, a shortening and cooking fat, with which in healthfulness, cleanliness, flavor and economy, nothing in the world can compare.

IMITATIONS are MADE TO SELL

To sell on the merits of the genuine. To sell by substitution; or by deception. To sell to the injury of the genuine, to the dissatisfaction of the consumer, to the detriment of the dealer, to the loss of all concerned—except the scheming counterfeiter himself.

If you wish the best food and the best health, you should insist that your cooking be done with genuine Cottolene. Refuse all contercits.

Sold in 3 and 5 pound pails.

Made only by
N. K. FAIRBANK & CO.
CHICAGO, AND PRODUCE EXCHANGE, NEW YORK.

THE NEXT MORNING I FEEL BRIGHT AND NEW AND MY COMPLEXION IS BETTER.

My doctor says it acts gently on the stomach, liver and kidneys, and is a pleasant laxative. This drink is made from herbs, and is prepared for use as easily as tea. It is called

LANE'S MEDICINE

All druggists sell it at 25c. and $1 a package. If you cannot get it, send your address for a free sample. Lane's Family Medicine moves the bowels each day. In order to be healthy this is necessary. Address, ORATIN F. WOODWARD, Le Roy, N. Y.

PLAINFIELD SOUVENIR

SOLID SILVER SPOONS.

COLLIER'S,

103 PARK AVENUE.

ESTABLISHED 1860.

WOOLSTON & BUCKLE,

141 and 145 North avenue.

New Line of Wall Papers

20 PER CENT. LESS

Than last year prices. Last year's stock at

Great Reductions.

Painters' Supplies.

J. C. POPE & CO.,

Insurance Agents,

NO. 6 EAST FRONT STREET

Plainfield, N. J.

THE DAILY PRESS.

A. L. FORCE, - - Publisher and Proprietor.
WALTER IRVING CLARKE, - Managing Editor.

LEADS ALL PLAINFIELD IN CIRCULATION AND ADVERTISING PATRONAGE.

PLAINFIELD, N. J., OCT. 26, 1894

CITY EDITION, 4 O'CLOCK.

DEMOCRATIC NOMINATIONS.

For Congress, Eighth District—JOHN T. DUNN.
For Congress, Third District—JACOB A. GEISSENHAINER.
For County Clerk, Union County—WM. M. OLIVER.
For Assemblymen, Union County—FREDERICK CLAUSS, JOHN B. GREEN, ALFORD B. COOK.
For Coroner, Union County—THOMAS E. DOLAN, M. D.
For Assemblyman, Somerset County—ANDREW LANE.

MERRY AND USEFUL.

King's Daughters Are Happy in Providing for Others' Happiness.

The social meeting of the City Union of King's Daughters, held yesterday afternoon in the parlors of the Crescent Avenue Church, was full of interest and promise for the future. The various circles were well represented, and those who had commenced work this Fall reported their plans and operations.

The experiment of employing a nurse to care for the sick, unable to care for themselves, has been eminently successful. The services of the nurse engaged have been appreciated by those she has attended, and the King's Daughters who have contributed towards her support feel they have brightened the burdens of the unfortunate sick.

Tea, cake, and pleasant interchange of thought and expression followed the transaction of business.

Death of Garrett Hammeal

Garrett H. Hammeal died at his home, 50 Elm place, at 10 last evening, after an illness of two weeks. He was in his thirty-first year.

Mr. Hammeal's family consists of a wife and three small children, a boy and two girls. He had been employed by John H. Tier for some time. The funeral arrangements have not yet been made, but the services will probably be held at the house Sunday afternoon.

Firemen's Relief.

At a meeting of the Exempt Firemen's Association last evening, three members were dropped from the roll for non-payment of dues and assessments. The Association adopted the report of the Board of Trustees that no person shall hereafter be entitled to relief from the sick fund who is able to attend to business. Other important business was transacted for the benefit of the association.

Mrs. Bourne President.

The Women's Christian Temperance Union of New Jersey held its third session yesterday in the Bergen Reformed Church, at Jersey City. The day was devoted to routine work and county reports. The annual election resulted in the reelection of Mrs. Emma Bourne as president by 161 votes, her opponent, Mrs. I. H. Demarest, receiving 64. The convention closes this afternoon.

Judge Moore Sustained.

Indictments were handed into Court at Elizabeth yesterday against Adams, Shay and Shelley who were held for assault upon and robbery of Mrs. Elizabeth Furey of this city.

Further indictments were rendered against the New York toughs who assaulted Henry Guerrier at the Fanwood club-house. All having been held by Judge Moore for the Grand Jury's action.

The Sewage Farm.

The engineers in charge of the sewer construction were noticed this morning getting levels in the vicinity of Rock avenue and investigating the merits of the different tracts of land on which the councilmanic committee are getting options. They examined the land on both sides of Rock avenue, from Front street to Green brook.

Grand Master Coming.

Queen City Lodge, No. 226, I. O. O. F., will celebrate their fourth anniversary next Monday evening in their lodge room. A visit is expected from Grand Master Tussey of Elizabeth. An elaborate entertainment is in preparation.

Felled But Unhurt.

While crossing Front street near Park avenue, this morning, Randolph Dunham and a horse collided, and the man was thrown to the ground. Mr. Dunham received no injury, and was able to proceed on his way.

Household Goods Released.

The Central Railroad Company of New Jersey has requested Justice Moore to release from custody the household goods of Frank E. Miller held under judgment for a railroad claim.

Youngsters to Race.

The Richmond and Third street boys will hold a 10-mile bicycle road race tomorrow morning at 9:30, over the Scotch Plains course.

CHRISTIAN ENDEAVOR

The Christian Endeavor Society of the First Baptist Church hold their weekly meeting this evening.

Mrs. T. S. Hawkins, Chattanooga, Tenn., says: "Shiloh's Vitalizer saved my life; I consider it the best remedy for a debilitated system I ever used. For dyspepsia, liver or kidney trouble it excels; 75c. Sold by all druggists.

Shiloh's cure is sold on a guarantee. It cures incipient consumption; it is the best cough cure, only 1c a dose; 25, 50c, $1. Sold by all druggists.

Karl's Clover Root, the great blood purifier, gives freshness and clearness to the complexion and cures constipation; 25c, 50c, $1. Sold by all druggists.

FAINTED NEAR FLAME.

Narrow Escape of Mrs. Albert Moebins.

A LAMP EXPLODED BEFORE HER.

Charles VanNest Is Burned While Saving the Property—After the Excitement Is Over, Mrs. Moebins Faints Again.

In a fire at the frame apartment house of Eden L. Boice, 404 West Third street, last evening, a woman had a narrow escape from being burned to death.

Albert Moebins, an employe of S. M. Morrse's Hotel Grenada barber-shop, lives in rooms on the second floor, on the Central Avenue side of the house. The rear room is used as a kitchen and it was here that the fire started.

Mrs. Moebins was sitting at a table when a lamp which stood close by her head exploded. Fortunately the force of the explosion was exerted upward and away from the woman. The table, the floor and the wooden partition nearby were spattered with burning oil. The woman jumped back and managed to reach the hall; then she fainted and fell to the floor.

She recovered at once, however, and ran downstairs, alarming the other people in the house. Charles VanNest of West Second street happened to be passing. He hurried in and went upstairs, where he was soon joined by his brother, Theodore VanNest, who lives on the first floor. The heat was intense but the men obtained pails and began to throw water on the flames which by this time filled the room. The pump was just inside the door and was so near the fire that Charles burned his hands when he grabbed the pump-handle.

In the meantime the neighborhood was aroused and the alarm reached the electric light station. Box 41 was pulled and the West Second street hose wagons passed the station while the second round was being sounded. The extinguishers alone were used; the VanNest brothers had made good progress in putting out the flames.

The rain kept the usual crowd away from the fire. Chief Doane was out in spite of his illness. It appeared at first as if the fire had started from an overheated stove, but from Mrs. Moebins it was learned that the lamp had exploded. The woman fainted again after everything was over.

The house was damaged to the extent of about $50, the room having been burned out. The building is insured in the German American Company, through J. C. Pope & Co., for $2,500. The furniture belonging to the tenant was nearly new as the barber has been keeping house but a short time. It was not insured. The carpet in one of the rooms of Theodore Van Nest on the floor was soaked.

The Boice house was afire once before, on Thanksgiving Day.

HIGH SCHOOL NOTEBOOK.

Superintendent Maxson gave his regular Friday morning talk, this morning, on the Constitutional Convention that has just come to an end in New York. He spoke of the principal amendments proposed and their effect if they are adopted.

Arthur H. Serrell '93 now a student in Lehigh University, and Charles A. Angleman '92, who is at present studying law at the University of New York, visited the school this morning and every one was glad to see their familiar faces again.

The Senior class essays are due November 5. Those who do not write on "An Ideal Commonwealth" have their choice of the following subjects: Oliver Goldsmith's Works; The Saxon Milton; King Alfred; The Literary Friendship of Addison and Steele; Dr. Samuel Johnson and His Friends. Next month those who now write on one of these subjects will write on "An Ideal Commonwealth", while those that wrote on that subject will choose from this list. The reason for this is the lack of sufficient reference books.

The High School Record will not be read at the meeting of the Kappa Delta Phi this afternoon as it has not been completed, the contributions coming in at so late a date that it was impossible to have the paper ready in time. Instead of the paper each person will speak on any subject he likes.

The Grammar School was given one session Wednesday and yesterday on account of rain.

The run of the Bicyling Division of the P. H. S. A. A. was postponed last Wednesday until next Wednesday on account of the stormy weather. The run next Wednesday will go to Summit by the Washington Valley road and return by Springfield.

J. V. Beekman, Jr., '95 and Fred Corlell '95 will declaim in Assembly Hall some day next week.

The Senior class had a written test in geometry this morning, but the anticipation was worse than the realization.

NINETY-FIVE

Grist of the City Court.

John Kelly, a visitor to Plainfield, was drunk and misbehaved at the North Avenue station last night. He couldn't pay a $5 fine this morning, so he was committed to jail for 20 days.

George Gaebrer was arrested last night for trespassing on the trains of the Central Railroad. This morning he showed a Lehigh Valley ticket and explained that he had taken the wrong road. Sentence was suspended and he started for South Plainfield.

Practical Christianity.

B. S. Braider, one of the employes of Rice's grocery store on Duer street, is a public benefactor in the truest sense. Every Saturday night after the store closes, Mr. Braider of his own free will sweeps off the sidewalks surrounding the store, in order that the people may enjoy a clean walk on Sunday.

Sweets Sold by Sweet.

Preserves, cakes, aprons and plants are to be sold tomorrow afternoon in the Crescent Avenue Church parlors, by the Opportunity Circle of King's Daughters.

RAGAN IS COMING.

He Brings a Brand-New Series with Plainfield in It.

The Ragan lectures have become a feature of each season's entertainments in Plainfield, and the public will be glad to know that the famous traveler and delightful talker is coming here to tell us of new scenes. The celebrated lecturer has been for months engaged in preparing fresh material, and the series he is soon to give in Music Hall will be his best.

We all love George Washington, and it has been with a kindly affection that Mr. Ragan has been spending the Summer treading the paths the Father of His Country trod, learning much that has been hidden of the great man's life, and collecting views to illustrate the charming story he has prepared.

The Daily Press recorded Mr. Ragan's exploration of this section, when he was here, and having seen the local views he procured to incorporate in his "Footprints of Washington" is prepared to assure the public of a rare treat in that the opening lecture. It will be given Monday, Nov. 5, and is to be followed by "The Rhine and Switzerland", Wednesday, Nov. 28, and "The Yosemite and the Yellowstone", Saturday, Dec. 8. A full reserved-seat ticket for the course is only $1. Students may obtain reserved-seat course tickets at 75 cents. The sale of seats begins at Leggett's Pharmacy, corner of Front street and Park avenue, next Monday morning.

The Ragan lectures are a series of entertainments affording not only delight but also valuable knowledge.

WATSON TOO!

By Sly Detective Work the Old Offenders Are Cleverly Caught.

The police deserve great credit for cleverly securing evidence against illegal liquor sellers. They employed a detective of 20 years experience, got him a job in town, and he got in with the gang and spied to perfection. Even wary Michael Watson was caught. Watson appeared before Judge Coddington in the City Court this morning and pleaded not guilty to two charges of selling liquor, once Oct. 9, and once Oct. 12. His trial was set down for Thursday next at 2 in the afternoon. James McFadden furnished a $200 bond for Watson's appearance.

PARTICULAR MENTION.

Lawyer James P. Powers left town for Pittsburg last evening on important business.

Mrs. Jane Runyon of Park avenue, mother of J. D. Runyon, is visiting relatives at 123 Chilton street, Elizabeth.

J. E. Stewart and family of 662 West Seventh street, have returned from Becket, Mass., where they had been since October 4

Alfred Norbury has been appointed superintendent of Manayunk District for the Metropolitan Life Insurance Company. He takes hold Monday.

Mrs. S. B. Krom of Plainfield has been chosen at the State W. C. T. U. convention to represent Union County on the Committee on Resolutions.

Mayor Gilbert is being urged for a third term on the Republican ticket, and ex-Councilmen Spangenberg is being pushed for Mayor on the Democratic ticket.

Mr. Pinto and family of Glenside Park have moved into one of I. W. Rushmore's houses on West Eighth street near Grant avenue. Mr. Brown, formerly of Sandford avenue, is occupying another.

David Bodine having resigned as financial secretary of Franklin Council, No. 41, J. O. U. A. M., Theodore Kurtzhals, Jr., was elected last evening to fill his place. He was installed previous to the exercises of the evening.

EARLY INTELLIGENCE.

—The Eighmie patent short bosom shirt is having a great run. Sold by Hallock.

—The charred body of a pet dog was found in the debris of the Somerset street fire today.

—Miss Nora Fay of the New York Florence Mission will speak in the Third Street Mission Sunday.

—An oyster supper is to be given by the Young Ladies Society of Monroe Avenue Chapel in the chapel next Tuesday evening.

—It is admitted by all those who have had business at the County Clerk's office of Union, that it is the best conducted in the State.

—A high-class musical concert will be rendered in Music Hall, Friday evening, Nov. 2, under the auspices of F. M. Hulett. The proceeds will be given to the Camera Club for the furnishing of their new rooms in the Babcock Building.

—The generosity and charity of William M. Oliver, (the Democratic nominee for County Clerk), in handing over to the widow of the late James J. Gerber, the profits of the County Clerk's office, should be appreciated and rewarded by voting for him on election day.

—At a meeting in Elizabeth last evening the Journal and the Central New Jersey Bowling Leagues decided to consolidate. H. L. VanEmburgh was the delegate from the Plainfield club. The new league will unite seven clubs under the name of the Journal. The Schedule Committee will meet in Trade Temple next Monday evening.

Dunellen Wins.

The Dunellen Bowling Club rolled the first game of the season against the C. R. R. Bowling Club on Wm. Taylor's alleys last night with the following results:

C. R. R. CLUB.		DUNELLEN.	
McConnell	141	C. D. Taylor	163
Mulford	100	George Taylor	148
Harkins	127	W. Giles	175
Taylor	128	D. Rumison	134
Hayes	128	A. Gullick	134
R. W. Card	140	J. Taylor	101
Wm. Haines	136	F. Reed	160
Stonelake	141	N. B. Giles	155
Schin	135	C. Giles	162
Klippel	170	J. D. Livesey	145
	1,344		1,487

—Ragan is coming.

"Beats All Creation."

The new TOILET SOAP we are selling at 10c It is pure, good soap, to begin with; but more, in richness of perfume and in general style, it excels many of the costliest soaps in the market. 'Tis as good as a sachet powder to perfume your linen. TEN CENTS only.

AT REYNOLDS'S PHARMACY.

A PROSPEROUS INSTITUTION.

The New Jersey Building, Loan and Investment Company, of Trenton, N. J.—The Largest Organization of the Kind in the State of New Jersey.

A very prosperous and progessive institution is the New Jersey Building, Loan and Investment Company. The company was incorporated in July, 1891, so that its record covers a period of a little more than three years. It is today the largest and richest institution of its kind in this State. Its officers and directors are as follows:

Hugh H. Hamill, President, President of the Trenton Trust and Safe Deposit Company.

John G. Scudder, Vice President, Vice President First National Bank.

William G. Moore, Treasurer, Cashier of the Trenton Trust and Safe Deposit Company.

James C. Beebe, Secretary.

Owen H. Locke, merchant.

Barker Gummere, Jr., Clerk of Mercer County.

James H. Durand, counselor-at-law, Rahway, N. J.

Charles J. Parker, President First National Bank, Manasquan, N. J.

Hon. B. B. Hutchinson, counselor-at-law.

The authorized capital of this company is $10,000,000, and shares are issued at $100 each. Money is loaned to members on very easy terms, and it is possible for almost anyone under the company's plan to acquire a home.

This company writes a definite contract specifying the exact number of payments that will be required from the members on each share of stock, and also takes a mortgage for a definite period. It is the only building and loan company doing business on a general plan that allows its members to withdraw the amounts paid in at any time after six months from the date of their certificate, and pays them back every cent that they paid on their stock. Nothing is deducted for expenses and provisions are made in the articles of association and by-laws whereby any amounts taken to defray expenses shall be returned to the member wishing to withdraw.

The following table shows the company's growth in resources up to June 30, 1894:

ASSETS.

December 31, 1891	$ 5,434 50
June 30, 1892	20,913 29
December 29, 1892	51,372 25
June 30, 1893	104,182 48
December 31, 1893	169,068 92
June 30, 1894	219,496 63

The October report brings the assets up to more than a quarter of a million dollars.

During the last fiscal year the company doubled its assets, declared and credited to stock 12 per cent. in dividends, and more than doubled the number of local branches. It confines its business entirely to this State, (New Jersey), and has 125 local branches and over 3,000 members.

This is certainly a remarkable record to have been made during such times as the country has been passing through.

The company, furthermore, has never lost a dollar and never made but one foreclosure, and even that one did not result in any loss.

Having done so well in "hard times" it is reasonable to suppose that still more rapid progress will have to be recorded of the more prosperous times that are now beginning.

H. O. Newman is the secretary of the Plainfield Branch, and will be pleased to give any further information desired and receive applications for membership.

Plainfielders Indicted.

Constable Amos Moffett says that he never before saw so many prisoners before the bar at one time as in court this morning.

There were 65 indictments. Frank Haulenbeck, junkman, and James Nolen, switchman, pleaded not guilty to stealing Jersey Central metal.

Their trial was set for Nov. 3. Their pal Keefe, also indicted, has disappeared.

George Watson of Evona for stealing shingles from E. R. Ackerman was indicted and will plead tomorrow.

Joseph Comeki for stealing Y. M. C. A. planks will be tried Nov. 1.

Here's That the Parks Win!

At the Elizabeth Whist Club rooms Wednesday night was organized the New Jersey Whist Club League, composed of the Park Club, Fanwood Whist Club, Elizabeth Whist Club, Montclair Club, and the Garfield Club of Newark. These clubs comprise the expert whist players of the State. It is proposed to have a tournament, and during the Winter will play the New York and Brooklyn clubs for the inter-State championship.

Catarrh Cannot Be Cured

with local applications, as they cannot reach the seat of the disease. Catarrh is a blood or constitutional disease, and in order to cure it you must take internal remedies. Hall's Catarrh Cure is taken internally, and acts directly on the blood and mucous surfaces. Hall's Catarrh Cure is not a quack medicine. It was prescribed by one of the best physicians in this country for years, and is a regular prescription. It is composed of the best tonics known, combined with the best blood purifiers, acting directly on the mucous surfaces. The perfect combination of the two ingredients is what produces such wonderful results in curing catarrh. Send for testimonials, free.

F. J. CHENEY & CO., Props., Toledo, O.
Sold by druggists, price 75c.

Children Cry for Pitcher's Castoria.

When Baby was sick, we gave her Castoria.
When she was a Child, she cried for Castoria.
When she became Miss, she clung to Castoria.
When she had Children, she gave them Castoria.

Detectives Guard the President.

Washington, Oct. 26.—The President and Mrs. Cleveland, the two little Clevelands and their nurses arrived here at 10:10 last night over the Pennsylvania railroad. Private Secretary Thurber had two carriages in waiting for the party and they were driven immediately to the executive mansion which has been thoroughly renovated during their absence. Two private detectives walked, one on each side of the president, guarding him closely.

Women Against Tammany.

New York, Oct. 26.—The Woman's Municipal league an anti-Tammany organization held a mass meeting in Cooper union, which lacked neither enthusiasm nor numbers. The big hall was comfortably filled with woman from every walk of life. On the stage was Mrs. Charles R. Lowell, the organizer of the Woman's Municipal league and about fifty of her committee-women. President Seth Low acted as chairman.

700 MILE Sea Trips

By the beautiful New Steamships of the

Old Dominion Line

TO

Old Point Comfort or Virginia Beach and ret.
Hygeia Hotel. Princess Anne Hotel.

Most delightful resorts on the Atlantic coast for an

AUTUMN OUTING.

May be made for

$16 Old Point Comfort, $16.00 / Virginia Beach.....$17.00 $17

A day and a quarter at either hotel, including every expense of meals and berths en route and a day and a quarter's board at either hotel.

This trip is an ideal one, as the course skirts the coast, with little likelihood of seasickness, and passes in review many watering places and points of interest.

Through tickets to all points. For printed matter and full particulars address

Old Dominion S. S. Co.

Pier 26, N. R., New York.
W. L. Guillaudeu, Traffic Man. 7 25 3m-c

THE
Young Ladies' Society
OF
Monroe Avenue Chapel
Will give an
Oyster Supper
in the Chapel,
Tuesday, Oct. 30,
from 6 until 10 o'clock. Admission, including supper, 25c. 10 26 4

WANTS AND OFFERS.

Advertisements under this heading, 1 ct. a word, each insertion. (Less than ten words, ten cents.) Cash must accompany adv.

FOR SALE—Pony, russet harness nearly new; bargain. 32 East Front st. 10 26 2

WANTED—A young lady to act as amanuensis and reader for an hour a day. Apply at 830 Central ave. 10 25 4

FOR SALE—Two-seated carriage in good order, side curtains, suitable winter and summer; must be sold; $25; party going away. A. Stevens. Inquire at Dunellen, N. J., post-office. 10 25 3

YOUNG girl wishes a situation to help with housework. Address D., care Press. 10 25 2

WILL exchange valuable residence roperty in finest part of Plainfield, havinp equity of $5,000, for smaller property worth from $7,000 to $8,000, and will pay difference in cash. Address M., care Press. 10 22 3-eod

WANTED—Girl for general housework; references required. 817 2d place. 10 26 2

MAN wants work as coachman or work of any description. Address N, care James Burrop, Terrill road. 10 26 2

TO RENT—Flat 6 rooms near depot; every convenience. Apply 612 Park avenue. 10 26 tf

WANTED—A situation for general housework. Apply 123 Duer st., North Plainfield.

A SWEDISH girl wishes situation as chambermaid and waitress. Call at 909 West 3d st.

WANTED—Party giving up horses desires position for his coachman; excellent horseman and useful about place. Address M., care Press. 10 26 2

WANTED—A neat, orderly person, age 35 or 40, to do housework; very small family; good home for the right person. 923 LaGrande avenue, Netherwood.

YOUNG woman would act as maid to lady or children in good family; thoroughly understands sewing; would do chamberwork or assist in any light capacity; good home in preference to wages; first-class reference. Address Sarah 29, care Press.

LOST—Brown spaniel dog, answers to name of "Scamp." Suitable reward for return to A. G. Fisk, 604 Park ave.

TO LET—4 nice rooms to small family. 113 Somerset st. 10 26 2

LOST—Fox-terrier, white body, head black, with white nose. Name Jocko. Suitable reward on return to 669 West Seventh street. 10 25tf.

EXPERIENCED cook and laundress wants work by the day, week or month; references. S., care Press. 10 25 2

ANY man or woman without previous experience can earn liberal pay for whole or part time selling seed potatoes and nursery stock for J. E. Whitney, Rochester, N. Y. 10 22 13

PLEASANT furnished rooms with board. 5 LaGrande ave. 10 18 12

POTATOES for sale; 25, 50 and 80cts per bushel. John Ross, 333 La Grande ave. 10 17 tf

STORAGE dry and secure. Wm. D. Thickstun, 197 North ave. 10 12 tf

$3,000 BUYS dwelling, all improvements; worth $3,500. Mulford, broker. 10 1 tf

1894 TAXES

Notice is hereby given to the tax-payers of the City of Plainfield, that the taxes assessed in said city for the year 1894 are now due and payable, and that if the said taxes are not paid by the

20th Day of December Next,

the names of the defaulters, with their respective taxes, will be returned to the City Judge for prosecution.

The Commissioners of Appeal

in cases of taxation, will meet in the Council Chamber on the FOURTH TUESDAY IN NOVEMBER, next, the 28th, and sit from 2 p. m. until 5 p. m., or longer if found necessary, to dispose of all cases submitted to them for consideration. JOHN JOHNSON, Collector of Taxes.

Dated Plainfield, N. J., Oct. 1, 1894. 10 17 td

Mrs. L. Adams,
Fall and Winter Millinery
Newest ideas in French and Domestic Hats, Bonnets, Birds, Feathers, Flowers, Ribbons, etc., at moderate prices. A variety of Silks for fancy work.
111 East Front st., Under 1st National Bank.

EDUCATIONAL.

Mme. Menzeli's
School for Dancing,
PARK AVENUE HALL.
All the latest dances; waltz a specialty.
For particulars address 339 Park avenue. 10 16 tf

Miss Scribner and Miss Newton's
SCHOOL FOR GIRLS
and KINDERGARTEN,
303 LaGrande avenue,
RE-OPENED SEPT. 17, 1894.
For particulars address the principals. 8 14 3m

PLAINFIELD SEMINARY
re-opened
September 13.
27th Year
MISS E. E. KENYON,
8 8 3m Principal.

Miss Clara S. Hellwig,
426 EAST SECOND STREET,
Graduate of the St. Peter a. Paul College, Moscow, Russia, recipient of the gold medal, the highest honor awarded for studies by the Empress of Russia, will resume her private lessons and classes in French, German, Russian, Latin, English Branches, Drawing and Painting Sept. 15. 9 4 2m-eod

Miss Fawcett's School,
25 Washington Ave.
Department for boys to the age of 12.
" girls and kindergarten.
Girls prepared for college.
Re-opened September 13.

ROCKVIEW HOME & DAY SCHOOL.
Re-Opened September 10, '94
Kindergarten, primary and intermediate departments.
Misses Peck, Principals.
Miss Edith Bond,
Kindergartner. For particulars address 317 East Front street.

DODWORTH'S
CLASS for DANCING
AT THE
Seminary, Plainfield,
WILL COMMENCE
Wednesday, October 31.
For terms and particulars, inquire of Miss E. E. Kenyon, at the Seminary. 10 2 2m-o

PROF. A. R. WALSH'S
Dancing Classes
and Delsarte
at the
OLYMPIA.
416 Sycamore street, between 4th and 5th,
TUESDAY EVENINGS,
Terms $2 per month
CLASSES—Misses and Masters Tuesday afternoons at 4; ladies and gentlemen Tuesday evenings at 8. N. B.—Prof. Walsh of New York teaches the system of the American Society of Professors of the art of dancing only. Trial solicited. 9 29 m

NEUMAN BROS.,
THE POPULAR WATCHUNG AVENUE GROCERS,
are receiving weekly a large supply of selected Apples—the noted varieties, Rhode Island Greenings, the famous Snow Apple, Bell Flowers, Northern Spies, King's Baldwins, Famous Pippins and other varieties; a complete line of Fancy Groceries; our own brand of maple syrup, the finest quality.
NEUMAN BROS.

When the doctor orders medicine in the middle of the night for the sick one, what will you do—how will you get it? Remember that
E. J. RICHARDS,
Proprietor of the
Gem Pharmacy,
Corner 4th and Liberty sts.,
Resides in the building and a night bell here is quickly answered. 119

CODDINGTON'S
FURNITURE AND FREIGHT
EXPRESS
OFFICES—24 West Front street; 68 Park avenue, Post Office Box 339.
PIANO MOVING A SPECIALTY. Large covered trucks. Goods sent to any part of the country. Charges reasonable. Satisfaction guaranteed 11 10 tf

L. L. MANNING.
Marble and Granite Works
Cor. Central Ave. and Front st., opp. First Baptist Church
Over 150 monuments and headstones to select from. Prices never so low.

FOUND yesterday, about noon,
AT PECK'S
The largest and choicest stock of Table Linen, Napkins, Tea Cloths, Towels, Toweling and Crashes.

Little and Big Boys and Girls
Who want
BOOKS
come to
R. C. RAND, 140 West Front Street.

TODAY WE PLACE ON SALE
a splendid line of
Overcoats
at $10, $12 and $15.
SEBRING, CLOTHIER,
Park Avenue, Packer's Block
12-6-7

NOW IS THE TIME
To order your winter supply of
** COAL. **
We have completed our large plant on South avenue and are prepared to supply you with the best quality of Lehigh in the market. Also
Bluestone Flagging and Curbing.
12 large barrels best kindling wood for $2.
Leave orders at office, 171 North avenue, opposite depot.
No. 2 Coal, $4 ton. M. POWERS & SON.
Residence, Somerset street and Park place. 5 29 tf

"LINE UPON LINE,"
So runs the proverb, and we desire to impress upon you that our yard is "headquarters" for the best Lehigh coal, cannel coal, hickory fire wood and dry kindling wood.
Thorpe & Ivins,
301—311 Watchung ave.
Coal delivered in bags.

Dents' Best London-Made Gloves
are supposed to rank all others, and we sell them for as little as anyone else.
Hallock, Men's Outfitter,
109 West Front street.

Novelties in Cut Glass,
Fancy Pottery, Bric-a-Brac,
AT GAVETT'S.

You Don't Like to
wear Rubbers.
Get a pair of our waterproof shoes and you won't have to. See the one in the window; has been in water over one week and is dry inside. Come in and we will show them to you.
WILLETT, 107 Park Ave.

The Eighmie TRADE MARK Patent SHIRT
sold by
HALLOCK,
109 West Front st.

Ready to Cook--CLAM CHOWDER,
SAVORY, WHOLESOME, HOMEMADE, FRESH.
Every Friday and Saturday
15c pint, 25c quart.
232 West 2d street.
ROGERS,
Telephone 140A

$500 in Gold Given Away!

Amos H. Van Horn, L't'd,
73 Market st., near Plane st., Newark, N. J.

In order to do better by purchasers than any other dealers in our line, we will give $5 gold to every purchaser of $50 worth of goods, and $10 in gold to every purchaser of $100 worth of goods.

CARPETS—500 rolls just received, consisting of Axminsters, Wiltons, Moquettes, Velvets, Body and Tapestry Brussels, 2 and 3-ply Ingrains, all this Fall's patterns, from 10 to 20 cents per yard less in price than any other house.

BEDROOM SUITS—Two carloads just received by the D., L. and W. railroad, consisting of birch, maple and antique oak, of this Fall's designs, from the Hall & Lyon manufactory, which we are selling at prices from $5 to $10 below any of our competitors.

PARLOR SUITS—Having bought out two parlor suit manufacturers we can sell parlor suits at half prices and then make a good profit. Parlor Suits in coverings of Brocatelle Silk Tapestry, Plush, Rug and Satin.

PORTLAND RANGES—These are the Ranges we have been selling for 6 years, and over 6,000 now in use; and have stood the test of the courts and decided in our favor. Warranted a good baker or money refunded, and best of all, the only place they can be purchased is at our establishment. Easy terms.

Goods delivered free of charge to any part of the State

STORING FURNITURE—Do not forget that we have the largest, finest and cleanest storage building in the city at 88 Bank street, and the rates are the lowest. Furniture moved with vans at low rates in city or country. Telephone 580.

AMOS H. VAN HORN, Limited,
73 Market Street, nearest Plane street, Newark, N. J.

DUNELLEN'S DISGUST.

The Thrifty Borough Shows Fight Against Plainfield.

SHE WANTS NO SEWAGE FARM.

Leading Citizens Sound the Battle-Cry—They Won't Let Plainfield Do to Dunellen What Plainfield Declared Might Be a Nuisance to New Brunswick.

Dunellen citizens are still engaged in heated talk concerning the proposition to place the Plainfield sewage disposal farm on her borders. The columns of The Weekly Call are full of bitterness.

Harry M. Webb says: "The mere talk of putting in the sewer dump near us has rendered property unsalable, improvements contemplated have been stopped, and property owners are trying to dispose of their property, with no bidders. My arm, my voice, my pocketbook, small as they are, will be found fighting to the end, and in speaking thus, I voice the will and determination of every citizen of Dunellen. I did not locate in Dunellen, famed far and near for her healthfulness, to have the filth of Plainfield dumped in my back yard, and I do n't propose to be run out of town so long as I am able to fight. Peaceably if possible, but forcibly if we must, shall be our war cry, and the best man wins. Build your sewer if you will, but rest assured that you will never operate it, so long as you try to dump the sewage where it is proposed to."

Dr. P. W. Brakeley writes: "People who are tired of New York, Brooklyn and other large cities and are seeking homes where they will have more room to breathe and expand themselves will not care to take up their residence in Plainfield or Dunellen if they discover that we are pouring out on top of the earth material which they were taught to avoid even when running under the ground."

Dr. M. J. Whitford shows how widespread would be the blight of the sewage germs, and adds: "It is reported that the authorities of Plainfield are now stating that their plan is only to be an experiment at first, which will be abandoned if not successful. Admitting the probability of Plainfield's conducting such a costly experiment, should we then submit tamely to such an experiment upon foul sewage under our very eyes and nostrils, as it were? Heaven forbid!"

Alfred B. Nelson, civil engineer, declares there is no necessity for Plainfield to use filter beds. "In this letter"—he says—"I am using the information I gathered at the meeting with the Plainfield sewer committee. According to their own estimates they can build an outlet sewer to discharge by gravity into the Raritan river, near the dam below Bound Brook, for less than $100,000, and if the city of New Brunswick should prevent such discharge, on account of its becoming a nuisance, they could carry it down the river through a sewer to a point below New Brunswick, where it could not possibly be a nuisance, for $5,000 per mile, or say five miles, for $25,000. This, by the sewer committee's own figures, will give a gravity discharge for less than $125,000, which will annoy no one, destroy no property, cost practically nothing to keep in order, and fill no one with fears of contagion. You will note that they make provision in their estimates for its becoming a nuisance to New Brunswick, and yet say it will be no nuisance to us. The ton per diem of solid matter held in suspension in 1,000,000 gallons of water will be so thoroughly diluted and destroyed by being poured out at our doors that we cannot discover it, but dilute to the extent of one ton in 600,000,000 gallons (about the average daily flow of the Raritan river) and it immediately becomes a nuisance; that is, one pound dissolved in 500 gallons is indiscernable at Dunellen, but the same pound dissolved in 300,000 gallons becomes a nuisance at New Brunswick. A special and peculiar freak of nature. We do not understand it. Mr. Editor, these few facts I gathered from the Plainfield committee, and I give them to you to use as you think best; and in comment I will only ask: Do the citizens, the voters, the taxpayers, of Plainfield, know what their sewer committee is doing? Do they know that they are going to put in a system at great expense, which will take several thousand dollars per year to keep in proper working order, which is only an experiment at best, and which I (and not I alone) am confident they will be obliged to abandon, when, with but slight additional first cost, they can put in a discharge into the river which will be sure, permanent, inoffensive and free of expense for future maintenance? I feel that Dunellen has just cause for alarm and indignation, and if the Plainfield Council insists on dumping its refuse near our borders we will be justified in fighting it to the bitter end."

A. F. Todd gives assurance that "if, under cover of the law, the sanction of the courts, or the sanction of the State Board of Health, or under the plea of the supreme good of Plainfield, the project is ever carried out, the feeling of Dunellen and Evona cannot be anything else than that of indignation, disgust and supreme contempt."

Green at the Bat, Van on Deck, Codding in the Hole.

Only one more convention is to be held to nominate a Member of Assembly from this district—that of the Prohibition party. In discussing the Assembly nominees of the two great parties the other day, a quiet citizen remarked that it would be a good plan for the third party to nominate Charles Benton VanWinkle, and thus assure one of the members of the popular law firm of Green, Codding & VanWinkle a seat in the lower house.

Good When It Comes.

The oldfashioned social and entertainment which was to have been given in the First Church of Christ last evening by Endeavorers from Warren Chapel has been postponed until Thursday, November 15.

Organization Deferred.

The women of the bowling section of the Saengerbund will meet to organize about the middle of next month.

FRANKLIN CELEBRATES.

FOR SEVEN YEARS IT HAS BEEN LABORING ZEALOUSLY.

Rev. Mr. Richardson Commends Its Career and Urges It on in Loyalty to American Institutions.

Seven years ago, on Oct. 6, 1887, Franklin Council, No. 41, J. O. U. A. M., was instituted in the old Knights of Pythias lodge rooms in the Steile Building. Since that time the lodge has been steadily growing, both in interest and numbers, until now it stands among the leading in the State.

The members have taken a deep interest in the work of the order, and the principles being purely American have been the means of gaining for it many stanch friends as well as members.

Its officers have been well chosen, and the success of the order can be attributed largely to the men of sound judgment who have guided its affairs in a business-like manner.

Last evening the members and their friends gathered in the lodge room and celebrated the seventh anniversary of the lodge. The attendance was large, and the entertainment excellent in every particular.

The programme was in charge of the Good and Welfare Committee, of which Charles I. Young is chairman. He was assisted by Williard V. Sutton, Theodore A. Kurzbale, Jr., John Beekman, N. H. Guttman, assisted by a harpist, rendered a pleasing overture as an opening number on the programme. Chairman Young then read a letter from Rev. J. W. Richardson, who was to make the address and was prevented from so doing on account of ill-health. The letter reads:

"Dear Brethren: I regret exceedingly that on account of ill-health I do not dare to go out into the damp chill of the present evening weather, and therefore I shall not be able to perform the delightful task allotted me in your anniversary exercises. I wish the Council a joyous anniversary. May your years of usefulness be continued. May the principles you advocate grow in power, until every true American, native and adopted, shall feel that he is guilty of neglect, if his voice and ballot are not consecrated to the work of maintaining the integrity of the present public school system. Let your voices be earnest in supporting, and active in propagating the truly American sentiment, that in the United States, there is not room for two rival school systems. One American school system; one flag floating from every school-house; no public money for sectarian instruction; is the watchword of every true J. O. U. A. M. I am

"Sincerely your friend and brother,
"JOHN W. RICHARDSON."

The reading of the letter produced the heartiest applause.

Frank Splane was introduced and pleased all with his German dialect which was very amusing. Joseph Martin and Elias Southard followed with an excellent rendition of "Larboard Watch" their voices blending in sweet harmony. They were recalled and gave another selection. Albert Ford, who is always a favorite, delighted the audience with a reading. This was followed with a very laughable dialogue, "The Traveling Agent". The parts were well taken by Miss Herman, Miss Burdick, Frank Splane and Charles Bryant, and won much admiration.

Another recitation was given by Albert Ford, and a vocal selection by Messrs. Martin and Southard received loud applause, as did also the recitation by Frank Splane. Dr. Bedford was called on, and was cordially received and his excellent singing was very much enjoyed.

This concluded the programme, and all were invited to adjourn to the banquet room and have supper. After supper all met in the main room and danced the hours away to Guttman's music.

MT. OLIVE GROWS.

Extensive Improvements on Baptist Church Property.

Extensive improvements were commenced yesterday on the Mt. Olive Baptist Church. An addition is to be built on the rear of the church, 14x28, to accommodate the increasing attendance of church and Sunday-school. The church proper will be decorated, and when completed will present an attractive appearance. The steps in front will be altered, so as to afford an entrance on both sides of the main door. The entire cost will be $700. Baker & Young have the contract, and they intend having it completed by the middle of December.

'Possum Lay Low.

A bartender last night traded to a German citizen who had a little more liquor than was good for him, an opossum for a dog. It was an amusing sight to see the pair, the little animal in the lead, followed by his zigzag owner going up Somerset street. When opposite Uncle Peter Wooden's residence they parted, and the opossum now is safely housed under the barn of Uncle Peter, near a friendly corn field, and the German is looking for his "hundt".

—Rogers the seafood man has his weekly special sale at cash prices tomorrow afternoon and evening.

MOTHERS

and those about to become mothers, should know that Dr. Pierce's Favorite Prescription robs childbirth of its torture, terrors and dangers to both mother and child, by aiding nature in preparing the system for parturition. Thereby "labor" and the period of confinement is greatly shortened. It also promotes an abundant secretion of nourishment for the child.

South Bend, Pacific Co., Wash.
DR. R. V. PIERCE, Buffalo, N. Y.:
Dear Sir—I began taking your "Favorite Prescription" the first month of pregnancy, and have continued taking it since confinement. I did not experience the nausea or any of the ailments due to pregnancy, after I began taking your "Prescription." I was only in labor a short time, and the physician said I got along unusually well.

MRS. BAKER.

We think it saved me a great deal of suffering. I was troubled a great deal with leucorrhœa also, and it has done a world of good for me.
Sincerely yours,
MRS. W. O. BAKER.

A STANCH PLATFORM.

This Shows Just Where Democracy Stands, on the People's Side.

At the Union County Democratic Convention Wednesday, when were nominated the excellent candidates whose names now adorn the masthead of this paper, the following stanch platform was adopted:

We, the representatives of the Democratic party of Union County in convention assembled, unflinchingly register our adherence to the cause of "Tariff Reform", and declare our fealty to the principles of an economic government administered by the people, for the people and not by an oligarchy of manufacturers, who under a pretense of protecting labor seek to enrich themselves at the expense of nine-tenths of the people.

We denounce as fraudulent the attempt of the Republican leaders to shoulder on the Democratic party the responsibility for the widespread depression in business, which not only prevails in the United States but affects every civilized country in the world, and even extends to Australia. If the panic has been unusually severe, it is due to causes which can fairly be ascribed to the Republican party, which was in power up to the very beginning of the hard times. To its misrule and a policy which fostered the business of a few to whom the great mass of our people had to pay tribute, increasing the cost of living to the farmer, the clerk and the man of small income, to make sudden fortunes for some and maintain enormous dividends on fictitious capital to others, to this policy, we insist, the hard times are largely if not altogether due.

We affirm our full faith in the principles of the Democratic party—the principles of freedom, political, religious and economic.

We favor sound money, and demand of our public officials, rigid, honest and strict economy in the expenditure of public money.

We honor the Democratic President for his unswerving fidelity to principle, for his efforts to secure the passage of the Wilson Bill, and for his patriotic course in insisting on the repeal of the Sherman Bill.

We commend those Democratic Senators and Representatives who upheld the President.

We denounce the Republican party for its subserviency to trusts, its religious intolerance and its refusal to lighten the burdens of taxation.

In view of the approaching election of a United States Senator, we recognize the paramount importance of nominating only such men for legislative positions as will worthily represent the best sentiments of the Democratic party.

We condemn the Republican Legislature for its failure to pass any of the bills presented in behalf of organized labor.

We promise the people of Union County that when the nominees of this convention are elected they will aid in securing an intelligent, economical and efficient management of public affairs and the enactment of wise and conservative laws.

As the representatives of the Democratic party, always the friend of religious and political liberty, we denounce the attempt of any secret organization to establish a religious test as a qualification for public office or private employment.

We believe in religious liberty for all.

We endorse the course of our representative in Congress, Hon. John T. Dunn, and pledge to him our most enthusiastic support.

We endorse the administration of the Democratic Governor of New Jersey, the Hon. George T. Werts, for his opposition to the partisan course of the Republican Legislature of 1894

We strongly condemn the Republican Legislature for its violation of the pledge upon which its members were chosen, its subserviency to railroads and all other corporate interests.

And further be it resolved, That it is eminently proper that a convention embracing a large number of delegates from the cities of Elizabeth and Bahway should express the profound gratitude which the taxpayers of those cities have felt toward ex-Gov. Leon Abbett for his valuable services rendered, while the Chief Executive of this State, to them in their severe financial troubles, and that the happy termination of those troubles compels them to take this occasion to give expression to their gratitude.

FAREWELL TO MISS PALMBURG.

She Goes to Do Good Among the Heathen of Far Cathay.

An informal reception was given in the Sunday-school room of the Seventh-Day Baptist Church last evening. It was a farewell greeting to Miss Palmburg, who leaves the first of next month for China to take up her work there as a medical missionary.

A large number of Christian Endeavorers and other members of the congregation was present. Odd games with implements provided by the committee, music and social greetings made the evening pass very pleasantly and quickly. Miss Carrie Randolph and Miss Bessie Titsworth played selections upon the piano and Miss Lizzie Allis sang a solo. Refreshments were served by the following committee: Miss Bessie Titsworth, chairman, Mrs. Joseph Miller, Robert Randolph, Sidney Titsworth and Miss Ida Randolph.

THE Kingston, N.Y., Postmaster says:

Dr. Deane's
Dyspepsia Pills

work wonders. They cured my son of Sick Headache and Indigestion. A young lady friend of my family cured herself of Sick Headache of long standing by their use. Every one recommends them highly."
N. WOLVEN, Postmaster.

This is home endorsement.
At all druggists, 25 cents. Send to us for free sample.
DR. J. A. DEANE CO.,
Kingston, New York.

—The Royal Insurance Company yesterday settled with Sheriff Kyte for the loss caused by the fire in the Old Homestead, Fanwood, recently. The Royal's agents are VanBuren & Timpson.

CHURCHES ARE WARNED.

UNION COUNTY GRAND JURY GIVES SHARP REBUKE.

Points Out the Inconsistency of a War on Race-Tracks When There is Gambling Within the Temple.

Following is the full text of the presentment of the Union County Grand Jury against lotteries, briefly referred to in The Daily Press of yesterday. It is a scathing arraignment:

UNION OYER AND TERMINER AND GENERAL JAIL DELIVERY.

OCTOBER TERM, 1894.

The Grand Inquest in and for the body of the County of Union:

Present, That we find upon investigation that the particular case concerning a lottery alluded to by His Honor, Justice VanSyckel, in his charge to us upon the opening day of this term was not within our jurisdiction.

After a careful consideration of the entire subject we have concluded to bring into court this presentment of facts.

The Constitution of our State absolutely prohibits lotteries; and our courts have held that the distribution of presents as prizes at public exhibitions or entertainment, by chance, is a lottery; the revised statutes of our State declares that "All lotteries for money, goods, wares, etc., etc., shall be and are hereby adjudged to be common and public nuisances"; and the statutes further provide that if any person shall either sell or offer to sell any ticket or chance in any lottery he shall be deemed guilty of a misdemeanor for which he may be imprisoned in the State prison for a term of one year; our courts have also held that any place in which illegal practices are carried on (such as holding a lottery) becomes a public nuisance and may be indicted as a disorderly house, and that those who in any wise contribute by their service or presence in conducting such an establishment may themselves be indicted for keeping a disorderly house.

We cannot close our eyes to the fact that it has become a prevalent evil among many churches, clubs and various organizations of this county to raise money for various purposes by means of what the law has clearly adjudged to be a lottery; especially is this so at this particular season of each year before our election; men holding public office, those who have been placed in nomination by the various political parties for office, as well as citizens at large, are importuned by not only officers of these organizations, but also by women and children who are sent out to peddle the tickets; we feel assured that many engage in this practice innocently, not knowing they are violating any law, while others know it to be illegal and simply rely upon the excuse that a charitable end justifies an unlawful means.

We believe that churches, clubs and societies formed for the purpose of improving the moral tone of their members or patrons are the most flagrant offenders against lottery laws in our county. Within the past few days it has been publicly announced in one of the Elizabeth papers that at a church fair to be held in the near future $500 worth of stock is to be raffled off.

In order to stop such practices and to give ample notice to all of our citizens that those who engage therein are liable to indictment, we have determined to make this presentment and refrain from presenting indictments.

We particularly address ourselves to clergymen and officers of the various churches in this county who have heretofore violated this law, and who contemplate further violations thereof, and call their attention to the inconsistency of any crusade against pool rooms or races while they, under the cloak of religion, are permitting equally unlawful practices to be carried on for their own pecuniary benefit, thereby to some extent justifying the opinion of some that if the pool rooms and races were run for the benefit of these offending churches the practice would have been overlooked.

We believe that the insidious way in which so many varied schemes are concocted and justified because the object is a good one, is demoralizing, in that they confuse the ideas of right and wrong, especially among the young people of our county, and that the clubs and other organizations that sanction them neutralize in this way a large portion of the good that they may in other ways do.

This presentment is therefore made in the hope that it may be the means of blotting out this evil, and making it unnecessary for a subsequent Grand Jury to present at the bar of justice for trial as criminals the several people engaged in these unlawful practices; and we respectfully request the Court to cause this to be published in the newspapers throughout the county. E. R. POPE,
FREDERICK C. MARSH, Foreman.
Prosecutor of the Pleas.

October Social.

In spite of the storm about 30 people attended the October social of the First Church of Christ last evening. It was held at the home of Henry Van Middlesworth, 108 Liberty street. Miss Mabel Van Middlesworth, president of the Christian Endeavor Society, was the hostess.

A delightful time was the reward of those who attended. Games and refreshments were enjoyed in the parlors until with social conversation and singing the evening was ended. The committee in charge of the affair included Mrs. Henry Van Middlesworth, Elder B. W. Hand, and Mr. and Mrs. George Smith.

Homemade Chowder.

Another new departure has been undertaken at the enterprising seafood market of Rogers, 232 West Second street. He will prepare and serve ready for cooking, every Friday and Saturday, the best homemade clam chowder that ever satisfied the palate of a hungry man. This choice chowder he will sell for 15 cents a pint, or 25 cents a quart, and will deliver it any time Friday or Saturday. Try it this week, you'll want it every week.

—Ragan is coming.

TORTURED THIRTY YEARS.

His Suffering Ended After Using Munyon's Rheumatism Cure.

Mr. George Smith, of Tacony, Pa., says: "I suffered from rheumatism for 30 years, and had so many severe attacks that some of my joints were twisted out of shape. At times I suffered terrible pain, and, although I tried many remedies, I never obtained any permanent relief until I procured Munyon's Rheumatism Cure. The action of this remedy was wonderfully quick, and although I have only taken a small quantity, I consider myself permanently cured."

Munyon's Rheumatism Cure is guaranteed to cure rheumatism in any part of the body. Acute or muscular rheumatism cured in from one to five days. It never fails to cure sharp, shooting pains in the arms, legs, sides, back or breast, or soreness in any part of the body in from one to three hours. It is guaranteed to promptly cure lameness, stiff and swollen joints, stiff back, and all pains in the hips and loins. Chronic rheumatism, sciatica, lumbago, or pain in the back are speedily cured.

Munyon's Homœopathic Home Remedy Company, of Philadelphia, put up specifics for nearly every disease, which are sold by all druggists, mostly for 25 cents a bottle.

HOME-GATHERING TEA.

Methodists Enjoy Life at a Vincent Chapel Sociable.

A home-gathering supper was the means used by the Ladies Aid Society of the Methodist Church to attract people to Vincent Chapel last evening. The people went, although the weather made the trip unpleasant, and from 6 to 10 they ate supper and enjoyed a programme of voluntary numbers.

The platform was prettily decorated with palms and cosmos. The tables were arranged at the right side of the room beneath the gallery. The following programme was excellently rendered:

Piano solo, Miss Maude French; vocal solo, William Runyon; song, Mr. Band; banjo and vocal solos, Fletcher Hallock; cornet solo, Raymond McGee; composite recitation, Miss Trenham and Miss E. French.

The committees who managed the various details connected with the supper were:

Executive Committee — Mrs. L. M. French, Mrs. N. W. Pike, Mrs. O. L. Jenkins; Supper Committee—Mrs. D. Davis, Mrs. S. Baker, Miss Phillips, Mrs. Honan, Mrs. Rugg, Mrs. H. Doane, Mrs. Packer, Mrs. Winter, Mrs. Humble, Mrs G. Cornwell; Table Committee—Mrs Charles Lyman, Mrs Douglas, Mrs S W Clark, Miss Pangborn, Miss Mulford, Miss Chandler, Miss Horne, Miss S Douglas, Miss E French, Miss Cornwall, Miss Humble, and Miss B Jenkins; Cake Committee—Mrs C C Cokefair, Mrs H A McGee, Mrs J W Jackson, Mrs Peck, Mrs Mulford, Mrs I W Pangborn; Advertising Committee—Mrs J N McNaughton; Decorating Committee—Miss Mulford, Miss Chandler; Cashier—Miss Trenham; Music Committee—Mrs James R Joy, Miss M J French

New Blood Gives Great Promise.

The Park Club bowling team journeyed to Roselle last evening for a practice game with the Roselle Casino. The total score for the Parks was a very creditable one, considering the fact that half the team was composed of new men.

Score:

ROSELLE.		PARK.	
Harris	142	Sandford	180
Smith	172	J. Erickson	111
Patterson	138	Van Buren	135
J. Hibbard	143	W. Murray	149
Birdsall	151	R. Erickson	132
Cook	138	Waring	103
M. Hibbard	137	Randolph	138
Howe	111	Thiers	187
Miller	186	Worth	163
Warner	178	Matthews	172
	1491		1473

The Human Electrical Forces!

How They Control the Organs of the Body.

The electrical force of the human body, as the nerve fluid may be termed, is an especially attractive department of science, as it exerts so marked an influence on the health of the organs of the body. Nerve force is produced by the brain and conveyed by means of the nerves to the various organs of the body, thus supplying the latter with the vitality necessary to insure their health. The pneumogastric nerve, as shown here, may be said to be the most important of the entire nerve system, as it supplies the heart, lungs, stomach, bowels, etc., with the nerve force necessary to keep them active and healthy. As will be seen by the cut the long nerve descending from the base of the brain and terminating in the bowels is the pneumogastric, while the numerous little branches supply the heart, lungs and stomach with necessary vitality. When the brain becomes in any way disordered by irritability or exhaustion, the nerve force which it supplies is lessened, and the organs receiving the diminished supply are consequently weakened.

Physicians generally fail to recognize the importance of this fact, but treat the organ itself instead of the cause of the trouble. The noted specialist, Franklin Miles, M. D., LL. B., has given the greater part of his life to the study of this subject, and the principal discoveries concerning it are due to his efforts. Dr. Miles' Restorative Nervine, the unrivaled brain and nerve food, is prepared on the principle that all nervous and many other difficulties originate from disorders of the nerve centers. Its wonderful success in curing these disorders is testified to by thousands in every part of the land.

Restorative Nervine cures sleeplessness, nervous prostration, dizziness, hysteria, sexual debility, St. Vitus dance, epilepsy, etc. It is free from opiates or dangerous drugs. It is sold on a positive guarantee by all druggists, or sent direct by the Dr. Miles Medical Co., Elkhart, Ind., on receipt of price, $1 per bottle, six bottles for $5, express prepaid.

Sold by A D Mallinson, 205 North Avenue, opp depot.

TRY DOBBINS'S CIGARS.

30 PARK AVE.

He Manufactures Them

HENRY C. ADAMS,
Real Estate and Insurance,
197 North ave., - Opp. Station.

Lusardi & Co.,
No. 120 North Ave.,
Will be pleased to serve their friends and the public generally with first-class fruits and confectioneries, cigars, etc. Fresh roasted peanuts every day 5c. quart.
Branch stores 205 West Front st., and Front and Somerset streets.]

BAMBERGER'S,

"THE ALWAYS BUSY STORE."

Newark, N. J.

IF YOU NEED SHOES

or if any of your family need them, there's no better place to buy them than in our

New Shoe Department.

Its stock is the finest, best assorted and lowest priced in New Jersey, and to induce an early visit it offers

Especially Great Values

of which these are examples.

LADIES' BUTTON SHOES—Dongo's kid patent leather tips, solid soles and counters, perfect fitting, regular $1.25, at 98c

MEN'S CALFSKIN LACE SHOES—Both broad and narrow toes, with tips and extension soles, regular $2.50, at $1.75

CHILDREN'S BUTTON SHOES—Fine Vici kid spring heels, patent leather and kid tips, regular $1.25, at 88c

BOYS' BCALF SCHOOL SHOES lace or button, solid throughout, will wear like iron, sizes 11 to 2 reg. $1.25, at 89c

L. BAMBERGER & CO.,
147 and 149 Market Street,
Near Broad Street, Newark, N. J.

BIG CUT
—AT—
The Two Van's.
Gentlemen's Unlaundried Shirts,
27c.

Chenille Floor Mats 25c each; Chenille Table Covers, 2 yards square, $1.98; Chenille Curtains 3 1-4 yards long, $2.29 pair.

Van Emburgh & Son.
Corner Store, Babcock Building.

The International Fur Store,
114 Park avenue, Plainfield.

Will demonstrate to its patrons tomorrow that New York dry goods house prices for Furs are simply not in it with them. They promise to offer dress trimmings and capes at 50 to 100 per cent. below the lowest New York prices. They are doing this to show Plainfielders that they can buy cheaper at home than elsewhere. Besides they guarantee for wear every article they sell.

Saturday, Oct. 27.

Cloaks

We have a few coats, last year's styles, some expensive, but the majoroity are medium priced. If you can be satisfied with a durable coat but style not "up to date," your selection at half the value. This year's coats in all the newest styles, sell mighty well with us, we give so much for your money. You'll surely appreciate that.

Millinery

Things are booming just now (for us). Manufacturers finding themselves overstocked are almost giving away their surplus stock. We take advantage of this state of affairs at all times.
25 doz. wool felt shapes 25c
25 doz. fur felt shapes 49c.
Pretty good values at double that price.

Underwear.

The new tariff (same old theme) has really lowered prices to some extent. That extent you should appreciate. It's really worth your while Men's Underwear 75c quality 50c; 50c quality 29c.

LEDERER'S

We will speak of blankets next week.

CHAMPION
Cake Beater and Batter Dropper.
BEATS THE EGGS AND ALL OTHER INGREDIENTS AT ONCE.

Agents, both ladies and gents, desired in every town and village to sell this indispensable household article; has had unparalleled success at the West and South. Send for circular to FRANKLIN MFG. CO., 96 St. Mark's Place, New York City. 10 20 6

EDWIN B. MAYNARD
Hair Cutting and Shampooing.
Connecticut Parlor, 50 Park Row, Plainfield, N. J.
Ladies shampooing and children's hair cutting a specialty. 10 19 6

W B 6-hook, highly recommended as the best fitting Corset, extra long waisted 6 hook.

So It Goes.

One feature of our business that causes us the best sort of satisfaction is the way people who get our prices and then shop around and finally come back and buy of us. It's only evidence that we are selling goods less than the other fellows.

TRY THESE.

We have decided to close out our Coat Department, as we want the room for other departments, and to close them out quick, we will sell every coat at cost and in many cases much less. Every coat must go.

Ladies', Gentlemen's and Children's Underwear—Never offered woolen goods as cheap as now. Children's natural wool shirts
5, 10, 15, 18, 20, 22, 24, 26, 28c.
Size 16, 18, 20, 22, 24, 26, 28, 30, 32
Same prices on pants.
50 dozen men's colored undershirts and drawers; the 50c kind for 37c.

DRESS GOODS.

A change in the tariff on dress goods makes a great change in prices all in favor of the buyers, and we have cut prices on every piece of dress goods in the house. We call special attention to the line of dress patterns we are offering for $2.98, linings included.

WHITE, of Plainfield.

M. M. DUNHAM,
Real Estate and Insurance,
7 East Front Street.

?? Two Questions

Have the goods we have ever sold you been other than represented?
Have the prices been higher than you would have paid elsewhere?

We Fit

the men, the youths, the boys, the children as no other Clothiers in Newark do with Clothing that's well made, well lined, well trimmed—with Clothing that is honest through and through, inside and out.

This is why we are popular to such a degree and as the real merit of our Clothing becomes more widely known we will be still more popular.

Elegant line of Children's Suits $2 to $8.
Boys' Long Pant Suits $6 50 to $15
Men's Business Suits $10 to $22.

A royal assortment of Overcoats ready for you to jump right into.

MC GREGOR & CO.,
850 and 852 BROAD ST.,
NEWARK, N. J.

TOYS! TOYS!

We have bought an immense stock of Toys in order to get them at an extra low price.

We have marked them accordingly low, and will give an extra discount to

Churches and Fairs.

They are all new bright goods; no old stock to run off. They are now displayed in our big Housefurnishing Basement.

Come in and See Them.

EDSALL'S
Commercial Palace, Babcock Build'g
The great money saving place to trade at.

Better Than Hand Sewed.

Have you tried a pair of our Goodyear welt boots that we are selling at $2.50 a pair? They're the same that are being sold in New York bargain sales for $2 98.

The latest novelty in footwear that we are showing is a ladies' patent leather, large button boot, very stylish, our price only $2.98.

DOANE & EDSALL.

THE LIQUOR PROBLEM

Practically Nothing Accomplished in Years.

Review of the Experience with Local Option, Prohibition and High Tariff—Steady and Rapid Increase of Consumption of Spirits—Interesting Lecture by Prof. Gould.

Philadelphia, Oct. 26.—At the twenty-sixth session of the American Academy of Political and Social Science, which was held here last evening, Dr. E. R. L. Gould, lecturer on social science and statistics in the Johns Hopkins university, delivered the principal address, speaking on the subject, "The liquor problem; its scientific treatment."

The speaker reviewed the experience of the United States with prohibition, local option, high license and state monopoly. Results in a general way, he said, show that practically nothing has been accomplished. The consumption of all kinds of liquor in 1850 averaged 4.05 gallons per inhabitant; in 1893 it was 17.04 gallons, more than a four fold increase. In 1874 the per capita consumption of spirits was the same as to-day—1 1-2 gallons; wine drinking has remained stationary, but beer drinking has more than doubled. The prison population advanced 358 persons, per million inhabitants during the last census period, the increase being greatest in those states containing the largest city population. There is now one saloon for every 250 inhabitants in the 257 most populous cities of this country. These facts go to show that our situation is quite unsatisfactory. Shall we let things alone trusting to a great wave of moral enthusiasm to put matters right, or shall we go on trying faith cures and mild homeopathic specifics?

Favors the Norwegian Plan.

These questions must be answered in the negative. The only proper policy is to study the liquor problem on all sides as the committee of fifty are doing and in the meantime, adopt the Norwegian company system, the essence of which is the elimination of private profits from liquor selling, and the conduct of the traffic under the strictest possible safeguards in the public interest. The Norwegian system combines all the merits of local option and high license, with the additional advantages that private profits, political alliances, gambling and immorality in connection with drinking places are utterly destroyed. Reduction of licenses to the lowest possible limit, refusal to sell a sufficient quantity to produce intoxication, early week day and absolute Sunday closing, insistance on cash payments are also salient features. The Norwegian plan is recognized by the most intelligent temperance men in Scandinavia as the stepping stone to the ultimate prohibition, and the testimonies of the head of the Good Templars of Norway, and the editor of the official organ of the Norwegian Total Abstinence society, amongst others, were quoted in proof. It encourages country districts and small towns to forbid licensing altogether, while in larger municipalities, where experience shows drink will be had in spite of all prohibitions, a monopoly of trade is given to a commercial company composed usually of the best and most public-spirited citizens who abominate the whole business, and who, denouncing all personal profit, take hold only to more effectually throttle it. Liquor selling is not in any way made respectable under this system, rather the effect is that saloons come to be regarded as reformatory institutions. Indeed, the saloon as we know it to-day is abolished—the chief consideration in all temperance reform.

Good Results in Sweden.

The principal merits of the Scandinavian plan were discussed and statistics quoted showing the great reduction in per capita consumption of spirits (beer is not controlled by the companies), which had been accomplished under its influence, in spite of the unfavorable effects of climate and the prevalence of hard drinking customs. Comparing 1874, the year when the first Swedish company at Gothenburg acquired its full monopoly, with 1892, the per capita consumption of spirits in Sweden declined from 3.55 gallons to 1.7 gallons; in Norway from 1.7 to 0.82 gallons; while in the United States the quantity remains stationary at 1 1-2 gallons.

Killed by a Jeweller's Burglar Trap.

Utica, N. Y., Oct. 26.—Stewart A. England, aged 17 years, was instantly killed last night by a shock of electricity received from the combination knob of Jeweler Goldstein's safe. Goldstein had connected the safe with the wire furnishing current to the motor running his lathe, as a protection against burglars. England and a companion were in the store examining some goods and the latter dared England to touch the knob. He touched the combination and immediately fell dead.

New England Receivers' Certificates.

Boston, Oct. 26.—Judge Colt in the United States circuit court has entered an order authorizing the receivers of the New York & New England Railroad company, to issue receivers' certificates to the amount of $684,629. The money realized from the sale of these certificates to be expended only in the manner and for the several purposes set forth in the order.

Accused of Poisoning Her Husband.

Parkersburg, W. Va., Oct. 26.—Jas. Drummond, a land owner and stock raiser, who resides near Elizabeth, died yesterday, with every symptom of poison. Mrs. Drummond, who was a widow before she married Drummond last August and a young man named Hamrick, a former lover of the woman, are under arrest.

Killing a Robber Prompted Suicide.

Chicago, Oct. 26.—Samuel N. Clifford, a grocer, who ten months ago killed a robber while resisting an attempt to rob his store, committed suicide last night. He brooded over the affair so much that he became depressed and did not want to live any longer.

Excelsior Meat Market,
203 LIBERTY STREET.
Sells genuine Jersey pork 12,14c; sausage 12, 14c; leg spring lamb 14c; leg of mutton 11c; chicken, the very best, 16, 18c; best cuts of porterhouse 20c; prime ribs of beef 16c; pure leaf lard, own made, 12c. My own manufactured sausage is made from Jersey pork only. FRED ENDRESS, Prop.

A. E. LINCOLN,
226 PARK AVENUE,
has just received an elegant assortment of rare ferns and other plants, also bulbs of all kinds, for Fall planting. She has a large supply of cut flowers daily.

CURE THAT COUGH WITH SHILOH'S CURE. TAKE THE BEST.
25cts, 50cts, and $1.00 Bottle. One cent a dose.
THIS GREAT COUGH CURE promptly cures where all others fail. Coughs, Croup, Sore Throat, Hoarseness, Whooping Cough and Asthma. For Consumption it has no rival; has cured thousands, and will CURE YOU if taken in time. Sold by Druggists on a guarantee. For a Lame Back or Chest, use SHILOH'S BELLADONNA PLASTER. 25c.
SHILOH'S CATARRH REMEDY.
Have you Catarrh? This remedy is guaranteed to cure you. Price 50cts. Injector free.
Sold by all druggists. 8 14 y

TOWNSEND'S
MARBLE AND GRANITE WORKS,
SOMERSET STREET.
OUR MOTTO—Good work, good material at fair prices. 8 4 y

J. M. HARPER, Agent,
Bargains in All kinds of
STATIONERY
411 Park avenue, Plainfield, N. J.

Finest Elgin Creamery Butter 25c. lb
Finest Dairy Butter..........22c. lb
V. L. FRAZEE,
151 West Front St.

Gold Dollars for Fifty Cents.
—NO.—
BUT FULL VALUE.
O. E. MORSE, Painting and Paper Hanging, 37 Chatham street.

WM. D. THICKSTUN,
Real Estate and Insurance,
197 North ave. 10,1 tf

E. H. HOLMES,
DEALER IN
COAL and WOOD,
YARD—No. 24 Madison Avenue. Also Office for coal orders with Woolston & Buckle, 27 North avenue.

PASSAIC VALLEY DAIRY
PURE MILK from Jersey cows delivered at residence. Our Jersey Cream is rich and pure. Orders by mail promptly attended to.
J. C. COOPER,
8 21 tf Plainfield, N.

CUT ROSES, CARNATIONS AND VIOLETS
Flowers furnished for weddings, funerals, etc., in bunches, bouquets or design.
MILES,
Somerset st., Johnston's drive, terminus of electric railroad 2 17 tf

A LADY'S TOILET
Is not complete without an ideal
COMPLEXION POWDER.
POZZONI'S
Combines every element of beauty and purity. It is beautifying, soothing, healing, healthful, and harmless, and when rightly used is invisible. A most delicate and desirable protection to the face in this climate.
Insist upon having the genuine.
IT IS FOR SALE EVERYWHERE.

W. L. DOUGLAS $3 SHOE IS THE BEST. NO SQUEAKING.

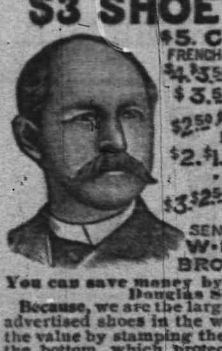

$5. CORDOVAN, FRENCH & ENAMELLED CALF.
$4.$3.50 FINE CALF & KANGAROO.
$3.50 POLICE, 3 SOLES.
$2.50 $2. WORKINGMENS EXTRA FINE.
$2.$1.75 BOYS' SCHOOL SHOES.
LADIES
$3. $2.50 $2. $1.75 BEST DONGOLA.
SEND FOR CATALOGUE
W. L. DOUGLAS, BROCKTON, MASS.
You can save money by purchasing W. L. Douglas Shoes,
Because, we are the largest manufacturers of advertised shoes in the world, and guarantee the value by stamping the name and price on the bottom, which protects you against high prices and the middleman's profits. Our shoes equal custom work in style, easy fitting and wearing qualities. We have them sold everywhere at lower prices for the value given than any other make. Take no substitute. If your dealer cannot supply you, we can. Sold by
A. WILLETT. 7 2 5m-eod

Lawn Seed, Garden Seed, Fertilizers, Garden Tools, AND Housefurnishing Goods.
Furnaces, Heater work, Plumbing, Hardware.
A. M. GRIFFEN,
13 East Front Street.

Carty & Stryker
Groceries, Fruits and Vegetables, CHEAP FOR CASH,
CENTRAL AVE. AND SECOND STREET.
If you will kindly favor us with your order, it will receive prompt attention. Don't forget the place, corner Central avenue and Second street. 11 28 tf

—IS—
Your Bike Worth $2
Suppose it is stolen or lost, what protection have you? None of course. Why not, therefore, protect your wheel with us? We will for the sum of $2 for the first year and $1 for every year thereafter, protect your wheel against loss or theft. Should you lose your wheel we give you one to use for 30 days, and should we be unable to return you your wheel at the expiration of 30 days, we will give you a NEW machine of the make you lost.
THE WHEELMEN'S PROTECTIVE Co. New York.
W. H. Rogers, Agt.
408 WEST 5th ST.
All wheels bought from me will be insured free of charge for one year. 4 27 y

Wall Paper Put up
Carpets Put down
WINDOW SHADES Hung
Glass Put in
Bicycles almost given away
Glass, Paints, Oils, Brushes, Mouldings, Kalsomine, Stationery—almost everything in these lines.
EDWARD LOVE,
Corner North and Watchung aves.

The Perfect Water Heater.
DAVID T. KENNEY,
PRACTICAL PLUMBER.
SANITARY APPLIANCES
193 North Ave., opp. Railroad Station
Hot water boilers, warm air furnaces; extensive stock of goods displayed. Porcelain bath tubs, water closets and washstands. Perfect ranges, boilers and furnaces a specialty. Estimates furnished 8 13 t

Plainfield Packing House,
153 West Front Street.
Fresh hams..........14c
Fresh shoulders..........12c
Fresh pork..........14c
Fresh sausage..........13c
Our sausage is guaranteed to be made from PORK ONLY, and the purest spices alone are used.
ULRICH & BLATZ, Props.

L. PAOLI & CO.,
Fruits, Confectionery, Temperance Drinks, Segars, Etc.,
128 NORTH AVENUE,
FRESH ROASTED PEANUTS EVERY DAY, 5 CENTS A QUART.
I take this method of informing my friends and the public in general that I am again in business at the old stand. I solicit your patronage. Will not be undersold by any in the business. Store will close at sundown on Friday and open at sundown on Saturday night. 8 1

H. DeMOTT,
With livery attached,
UNDERTAKER AND EMBALMER,
175 Somerset Street, Plainfield, N. J. 6 18 y

L. A. HUMMER. L. B. MULFORD.
Hummer & Mulford,
VARIETY MARKET,
Meats, Fruits, Vegetables, Poultry, Eggs, Etc.
220 PARK AVE., PLAINFIELD, N. J.
Telephone call, 29 A.
Goods delivered to any part of the city free of charge

VANDERBEEK & SATTELS,
33 Park Avenue
AGENTS FOR
Hazleton, Chickering Pianos, A. B. Chase, Behning & Son, Story & Clark Organs.
Tuning and repairing in all its branches.

Eagle Bakery,
206 LIBERTY ST.
Baked beans, brown bread, Saratoga chips, Imperial Bread. Special care taken with the above. Orders promptly delivered. 9 1 tf

AN IDEAL FAMILY MEDICINE
For Indigestion, Biliousness, Headache, Constipation, Bad Complexion, Offensive Breath, and all disorders of the Stomach, Liver and Bowels.
RIPANS TABULES
act gently yet promptly. Perfect digestion follows their use. Sold by druggists or sent by mail. Price 50 cents a box. Address RIPANS CHEMICAL CO., 10 Spruce St., N.Y.

DON'T READ
advertisements that do not save you money. Our ads not only interest you but also save you money. We promised you bargains for this week and we intend to keep our word, just as we have been doing for the past 15 years.

Outing Flannels
100 pieces of Outing Flannel which are sold elsewhere for 7 to 8c; our price for this week 5c. 25 pieces of Outing Flannel at 9c, worth 12½.

Dress Flannels and Suitings
25 pieces of mixed Dress Flannels at 10c; 8 yards of this flannel, 5 skirt lining, 1½ waist lining for $1.19. 5 pieces of blue flannel 54 inches, 50c, worth 69. 10 pieces of Mooran suiting, 30 inches wide, 10c, worth 15.

Coats and Capes
If you will look at our line of Coats and Capes we will convince you that we carry the largest and prettiest line in the city. We manufacture them ourselves and sell them the cheapest.

Housefurnishing Goods
ON FRIDAY, OCT. 26 we will be ready to show you the most complete line of Household Furnishing Goods in the city. We have engaged Mr. L. S. Bond, late of Edward White's, to manage this department and he will take great pleasure in showing them to his many friends. Look for our prices in Thursday's paper.

MILLINERY
The 50 foot extension on our store has been completed and will be used only for our Millinery Department. We can truthfully say that we will have the handsomest fitted show rooms in the city. Our prices cannot be duplicated or quality excelled
Opening Housefurnishing Department Friday, Oct. 26.
BOEHM'S, 113 West Front Street.

PUTNAM & DE GRAW,
210 West Front Street.
Gent's All-Linen 4-Ply Collars,
9c each, 3 for 25c.
Gent's All-Linen 4-Ply Cuffs,
9c pair, 3 pair for 25c.

FULPER'S PRICE LIST.

Granulated sugar	4¾c	TWENTY-FIVE CENT LIST.	
25 pounds Pillsbury flour	61c	3,600 matches	25c
25 " Pearl flour	59c	2 pounds full cream cheese	25c
25 " Magnolia or Lily flour	45c	5 boxes sardines, in oil	25c
25 " best family flour	36c	6 pounds jelly, all flavors	25c
Extra fat mackerel, each	8c	3 " lard	25c
Best new can corn or peas	10c	3 papers of macaroni	25c
Canned salmon	10c	6 pound paper buckwheat	25c
		5 bottles extract, lemon and vanilla	25c
Big reduction in teas and coffees.		5 pounds soda crackers	25c
Best 70c tea, all kinds, for	45c	4 " oyster crackers	25c
Best 60c " "	35c	2 " fruit crackers	25c
3 pounds good tea, all kinds	50c	5 " ginger snaps	25c
Fresh roasted Java and Mocha coffee	33c	One-half gallon new syrup, including handsome jug, all for	25c
Or 3 pounds	95c	1 gallon pure sweet cider, including handsome jug, for	25c
2 pounds extra combination	30c		

at FULPER'S, 207 W. FRONT STREET
For today only we will sell a choice variety of apples at 28c per basket; regular price 50c.

POSITIVELY THE LAST WEEK.
If you want those elegant lots on East Front street, opposite Sandford avenue, you will have to say so this week
J. F. MacDonald,
186 East Front Street.

YOUR HEAD It's a Good head, and deserves a Good hat. The style, the fit, the price, suit all who put the matter IN OUR HANDS,
E. H. LAING, Men's Goods, 105 Park ave. 10 2 tf

Schepflin, Schultz & Co.
STOP AND THINK
before you buy your Fall and Winter Clothing, and call to mind that we have a full line of
Men's, Boys' and Children's Goods
in Suits, Overcoats, Ulsters and Separate Pants. Don't fail to see our line.
SCHEPFLIN, SCHULTZ & CO.

F. M. HULETT,
Leading Music Dealer,
74 WEST FRONT ST.
Gildermaster & Kroeger, Kranich & Bach, Mulfield, Starr and Jacob Bros. Pianos. Also, the world-renowned Newman Bros. and Mason & Hamlin Organs. Pianos to rent. 5 16 tf

Huyler's The Best Confections are sold at
The Best Pharmacy LEGGETT'S
Front street and Park avenue.

The New Fall Style Derby Hats,
In all grades, from $1 up to the best. Place to buy is
U. B. CRANE'S,
Hats, Shirts and Trunks, 120 West Front Street.

Youman's Genuine $5 Hat
Is on sale today at
HALLOCK'S, 109 West Front Street.

BOICE, RUNYON & CO.,
(Successors to the estate of D. J. Boice—A. D. Cook & Bro.)
Dealers in Coal, Lumber and Masons' Materials, Etc.,
42 to 60 PARK AVENUE.
We are now prepared with our increased facilities—having purchased the extensive yard of Messrs. A. D. Cook & Bro.,—to fill all orders promptly, and solicit your patronage.
BOICE, RUNYON & CO.

Carpenters and Builders.

THEODORE GRAY,
MASON AND CONTRACTOR.
Estimates given, repairing promptly attended to. Residence 117 Hillside ave. 3 28 y

JOHN P. EMMONS
—Mason and Builder.—
Washington avenue and Prospect place
NORTH PLAINFIELD, N. J.
Jobbing promptly attended to. 11 14 tf

D. L. HULICK,
CARPENTER,
And General Jobber.
Cabinet Work and Mantels a Specialty.
Jobbing Promptly Attended To.
Orders may be left at Bremmer's Clothing Store, 26 Somerset street, or sent by mail.
Residence 178 Duer st. 6-3-tf

PEARSON & GAYLE,
Carpenters and Builders.
RESIDENCE—W. J. Pearson, No. 15 Vine St.
H. E. Gayle, No. 13 Vine St.
ALL WORK PROMPTLY ATTENDED TO 7-21-tf

JOHN T. ODAM
PLAIN AND ORNAMENTAL;
Slate Roofer and Repairer;
Residence, cor. Arlington ave. and 6th st. Yard, near Freight House. P. O. Box, Plainfield, N. J. New work warranted for one year. Slating over shingles. 5 10 y

GEO. W. STUDER,
CARPENTER AND BUILDER,
985 ARLINGTON AVENUE.
Jobbing of any kind promptly attended to. Estimates given; charges reasonable. 5 3 6m

McCullough's Steam Mill,
31 Steiner Place, North Plainfield.
R. H. McCullough, Proprietor.
Sash, Blinds, Doors, Mouldings, Scroll Sawing Turning, &c. Estimates cheerfully Furnished. 4-11-t

C. W. LINES,
Mason and Builder.
PLAINFIELD, N. J.
Residence—118 Liberty street.
Estimates cheerfully given.
Jobbing promptly attended to 12 41

Jno. J. Shotwell,
Wood Mantels,
Tiles and Fire Place Furnishings.
221 Park avenue, upstairs. 3 5 tf

Lodge and Society Meetings.

Senate Lodge, 3543, Knights of Honor.—The regular meetings of this Lodge are held on the First and Third Thursday evenings of each month in Stillman Building, No. 212 West Front street, at 8 p. m.
E. C. Pease, Dictator.
H. A. Thorne, Reporter. 2 6 tf

Court Pride of New Jersey, No. 8034, Ancient Order of Foresters of America, meets in K. of P. Hall, No. 109 West 2d st., first and third Tuesday evenings in each month.
Samuel J. Flynn, Chief Ranger.
Samuel H. Lunger, Fin. Sec. 9 25 y

Anchor Lodge, No. 149, F. & A. M.—Meets second and fourth Tuesdays at Masonic Hall, 10 East Front stree
C. C. Howard, W. M.
T. A. Rogers, Secretary.

Jerusalem Lodge, No. 26, F. & A. M.—Meets first and third Tuesdays at Masonic Hall, East Front street.
Chas. Yeager, Secretary.
Dr. D. G. Adams, W. M.

U. B. of C. and J. of A.—Local Union No. 155, United Brotherhood of Carpenters and Joiners of America, meets every second and fourth Tuesday in each month in Exempt Firemen's Hall, at 7.30 p.m. T. S. Thorn, President.
P. T. Bogert, Secretary. 8 29 y

Plainfield Council, No. 711, Royal Arcanum.—The regular meetings of this Council are held on the Second and Fourth Monday evenings of each month in Exempt Firemen's Hall, Coward's Building, Park avenue, at 8 P. M.
F. A. Emmons, Regent.
H. A. Thorne, Secretary.

F. A. DUNHAM,
Civil Engineer and Surveyor, 109 Park avenue.
Sewers, pavements and road improvements. Publisher of city map and atlas.

TERRILL & COLE,
Undertakers and Embalmers
200 West 2d street,
Next to Trinity Reformed Church.
First-class livery attached.
Telephone 153. 11 26 y

REMOVAL.
I have removed my watchmaking and jewelry business from Park ave. to
142 North Avenue
Next to Walker's bakery, and shall be pleased to have my friends call.
CALEB DICKINSON

W. R. CODINGTON,
LAW OFFICES,
Corner Park avenue and 2d st. Solicitor and Master in Chancery. Notary Public.

WILLIAM A. CODDINGTON,
Attorney-at-Law, Master and Solicitor in Chancery, Commissioner of Deeds and Notary Public.
Money to loan. Collections promptly made.
OFFICE—No. 23 WEST FRONT ST. 8 25 y

WM. K. McCLURE,
Counselor-at-Law.
Supreme Court Commissioner.
First National Bank Building.

Jones & Co., Excavators.
Cesspools and sinks thoroughly cleaned. Attention given to sanitary condition. Buildings, cellars, etc., disinfected. All work done under experienced manager.
JONES & CO.
Cesspools built 9 15

CLEANER COAL.
L. A. Rheaume, Ag't.
50 BROADWAY, cor. 4th ST.
Invites the public to inspect the operation of his newly added steam vibrating mechanical screen for nut coal, which he confidently believes enables him to deliver cleaner coal than is possible by any other method of screening.
UPPER LEHIGH AND HONEYBROOK COAL in best qualities and various sizes supplied in stock.
ROUGH AND DRESSED LUMBER.
He would also announce recently increased facilities for TURNING and SCROLL SAWING and is prepared to execute orders for the same in the best manner, at short notice. 6-25-tf

Hotels and Saloons.

HOTEL ALBION,
OPEN FOR GUESTS
Park avenue and 8th street. 7 tf

New Proprietor.
HENRY F. WINDHAM,
ARLINGTON HOTEL,
SOMERSET ST. AND GREEN BROOK ROAD.
Regular and transient boarders. First-class bar and stables attached. 8 1 t

PURE California Wines,
Port, Sherry and Catawba 30 cents bottle. The celebrated
Zinfandel Clarets,
25 cents to 50 cents per bottle at
E. P. THORN,
NO. 17 PARK AVENUE.

Mizzen Peak Cottage
Summer Resort.
WATCHUNG MOUNTAIN,
Bound Brook, N. J.
Superior French board at moderate prices,
ISIDORE FAUCHEREAU, Prop 4 12 tf-th s

HOTEL GRENADA,
North Avenue.
Now open for the reception of guests, under the management of George and Wallace V. Miller. House has been thoroughly renovated and re-furnished throughout, and contains all improvements. First-class accommodations for families and the traveling public. 5-12-t

CENTRAL HOTEL CAFE,
No. 115 East Front Street.
Alfred Weinwurm, Manager.
Choice wines, liquors and cigars. Billiard and pool rooms attached. 3 30 tf

CITY HOTEL.
Plainfield, N. J.
COR. PARK AVENUE AND SECOND STREET.
J. E. BEERBOWER, Proprietor.
With stables attached. 4 5 y

IMPORTED WERZBURGER BEER
On draught at
CHARLES SMITH'S
Sample and Lunch Rooms, 4 WEST FRONT ST.
The Bartholomay, Rochester Pale, the Bavarian Dark and the St. Louis.
Ballantine's Ales also on draught The India Pale XXX Still Ale and Porter.

CASPAR'S HOTEL,
144 EAST FRONT STREET,
Daily variety of hot lunch 10c. a plate from 11 to 2, and a great variety of cold lunch always on hand. 10 14 tf

Madison Avenue HOTEL,
Madison Ave. and 58th St.,
NEW YORK.
$3 per day and up. American Plan
Fireproof and first-class in every particular
Two blocks from the Third and Sixth Avenue Elevated railroads.
The Madison and 4th Ave. and Belt Line cars pass the door.
H. M. CLARK, Prop.
Passenger Elevator runs all night.

J. T. VAIL,
Real Estate and Insurance,
177 NORTH AVENUE.
Blue Stone Flagging, &c. 9 2 tf

FISCHER PIANOS.
ESTABLISHED 1840.
Nearly 100,000 Now in Use.
RECEIVED HIGHEST AWARD, WORLD'S FAIR, CHICAGO.
EASY TERMS,—EXCHANGED.
Catalogue mailed on application.
110 FIFTH AVE., cor. 16th St., N.Y.

METROPOLITAN LIVERY AND BOARDING STABLES.
Horses boarded by the day, week or month. Especial accommodations for transient trade.
OFFICE AND STABLES,
147, 149, 151 NORTH AVENUE,
Oppo. railroad depot, Plainfield, N. J.
A. C. BLAIR..........Proprietor
FRANK DAY..........Manager.
Telephone 152, connected with all circuits of New Jersey, New York and Brooklyn. 8 10 y

J. W. VAN SICKLE,
Dealer in all kinds of
Fresh and Salt Meats
GAME IN SEASON.
New No. 120, North Ave., Plainfield
Telephone 148 B. Orders called for and delivered promptly.

Central Railroad of New Jersey.

(Anthracite coal used exclusively insuring cleanliness and comfort.)

Station in New York foot of Liberty Street. Time Table in Effect, Oct. 14, 1894.

PLAINFIELD AND NEW YORK.

Leave Plainfield 3 14, 5 37, 6 30, 6 59, 7 30, 7 38, 7 59, 8 00, 8 18, 8 37, 8 51, 9 42, 9 58, 10 34, 10 37, 11 34, A. M., 12 06, 1 14, 2 07, 2 30, 3 12, 4 01, 4 10, 5 03, 5 54, 7 03, 8 54, 9 26, 10 17, 11 26, P. M. Sunday—3 14, 3 37, 8 06, 9 01, 8 52, 10 03, 11 34, 11 38 A. M., 12 23, 1 42, 3 30, 5 26, 6 34, 7 11, 8 39, 9 43, 10 17 P. M.

Leave New York from foot of Liberty street, 4 30, 6 00, 7 15, 8 00, 8 30, 9 10, 10, 11 45, A. M., 1 10, 1 30, 2 30, 3 30, 3 45, 4, 4 30, 5, 5 15, except Saturday, 5 30, 5 45, 6, 6 15, 6 30, 7, 7 30, 8, 8 30, 9 15, 10, 11 30 P. M. 12 15, 1, night. Sunday—4 30, 7 15, 8 30, 9 40, A. M., 12 M., 1 30, 4, 5 30, 7, 9 00, 10 00 P. M., 12 15 night. 1 A. M.

PLAINFIELD AND NEWARK.

Leave Plainfield 5 30, 6 30, 6 59, 7 26, 7 30, 8, 48 9 33, 10 04, 10 37, 11 34, A. M., 12 06, 2 14, 3 07, 3 30, 5 12, 4 01, 4 50, 5 54, 5 54, 7 03, 8 54, 10 17 11 29 P. M. Sunday—3 01, 3 53, 10 03, 11 38, A. M. 12 33, 1 42, 3 30, 5 36, 7 11, 8 28, 9 32, 10 17 P. M.

Leave Newark 6 10, 7 10, 7 35, 8 35, 9 05, 10 05, 11 35 A. M., 1 10, 1 35, 2 30 Saturday only, 3 40, 3 35, 4 05, 4 35, 5 04, 5 34, 5 50, 6 20, 7 15, 7 35, 9 40, 10 05, 11 25 P. M. Sunday—7 30, 9 40, 9 00, 11 35, A. M., 1 10, 3 35, 4 10, 5 40, 7 20, 9 25, 10 20 P. M.

Passengers for Newark change cars at Elizabeth.

PLAINFIELD AND SOMERVILLE.

Leave Plainfield 5 45, 7 10, 8 18, 9 54, 11 a.m. 12 43, 2 06, 2 52, 3 45, 4 36, 5 05, 5 14, 5 34, 6 04, 6 19, 6 38, 7 12, 7 34, 8 22, 10 26, 11 06, P. M., 12 30 night. Sunday—5 45, 9 38, 9 54, A. M., 2 03, 3 38, 5 14, 6 35, 10 18, 11 14 P. M.

Leave Somerville, 6, 6 30, 7 00, 7 26, 7 35, 7 48, 8 30, 9 05, 9 48, 11 40 A. M., 12 47, 1 45, 2 06, 3 35, 4 25, 5 25, 6 25, 8 31, 9 45, 11 05, P. M. Sunday 8 25, 9 45, 11 00 A. M., 12 08, 1 10 5 05, 6 45, 8 05, 8 05, 9 40 P. M.

PLAINFIELD AND EASTON.

Leave Plainfield 5 45, 8 18, 9 54, A. M., 12 43, 2 08, 5 05, 5 14, 6 38, 8 22 P. M. Sunday—5 45, 9 38 A. M. 2 03, 6 35, P. M.

Leave Easton 6 05, 7 00, 8 53, A. M., 12 32, 4 04, 7 20 P. M. Sundays—7 15, 10 52, A. M. 6 40, 7 30, P. M.

PLAINFIELD AND LAKE HOPATCONG.

Leave Plainfield 9 54, a. m, 5 05 p. m.

WESTWARD CONNECTIONS.

LEAVE PLAINFIELD.

5 45 A. M. for Flemington, Easton, Allentown Reading, Harrisburg, Pottsville, Mauch Chunk Williamsport and Tamaqua.

7 10 a. m. for stations to High Bridge, connecting for stations on High Bridge Branch.

8 18 A. M. for Flemington, D. L. & W. R. R. Easton, Bangor and Mauch Chunk.

9 54 A. M. for Flemington, High Bridge branch D L & W R R, Easton, Allentown, Reading, Harrisburg, Mauch Chunk, Williamsport, Tamaqua, Pottsville, Nanticoke, Upper Lehigh, Wilkesbarre, Scranton, &c. Through coach to Williamsport.

12 43 p. m. way for Easton, connecting at Junction for stations on D. L. & W. R. R.

2 08 P. M. for Flemington, Easton Bangor Allentown, Reading, Harrisburg, Mauch Chunk, Tamaqua, Sunbury and Williamsport, Wilkes-Barre and Scranton. Buffet parlor car to Mauch Chunk.

5 05 p. m., way for Easton, connecting at High Bridge for stations on High Bridge branch

5 14 P. M. for Flemington, High Bridge branch Easton, Bethlehem, Allentown, Wilkesbarre, Scranton, Mauch Chunk Shamokin and Tamaqua, Buffet parlor car to Scranton.

6 19 P. M. for Flemington.

6 38 P. M. for Easton, Bethlehem, Allentown, Mauch Chunk, Reading and Harrisburg.

8 22 P. M. for Easton, Bethlehem and Allentown.

5 45 A. M. Sunday for Easton, Bethlehem, Bangor Allentown, Mauch Chunk, Wilkesbarre and Scranton. 9 38 a.m. Sundays for Easton, Allentown, Mauch Chunk, Tamaqua, Shamokin Williamsport, &c. 2 03 p. m. Sundays for Easton, Bangor, Allentown, Mauch Chunk, Tamaqua, Reading and Harrisburg, 6.35 p. m. Sundays for Easton, Bethlehem, Allentown, Mauch Chunk, Reading, Harrisburg, &c. and at Junction for D. L. & W. R. R.

For Atlantic City, 3 37 a. m. 1 14p. m.

Long Branch, Ocean Grove, &c. Leave Plainfield 3 37, 8, 11 24, a. m. 1.14, 4 01, 5 54, p. m. Sundays—(except Ocean Grove 8 52, a. m., 3 30 p. m.

For Perth Amboy, 3 37, 5 38, 8, 11 24 a. m., 1 14, 3 12, 4 01, 4 50, 5.54, 7 03 p. m. Sunday—8 52, a. m., 3 30 p. m.

For Freehold, 3 37, 8, 11 24 a. m., 1 14 4 01, 4 50 p. m.

For Boynton Beach 8 15, 11 24 a m, 1 14, 3 14 p m.

ROYAL BLUE LINE.

Leave Plainfield for Philadelphia, 5 45, 8 44 9 48, 10 45, a. m., 2 08*, 5 43, 5 34* 6 45 8 22, 9 37* p. m., 1 12, night. Sundays—5 45, 9 48, a. m., 2 09*, 5 14*, 6 45 p. m., 1 12, night.

For Trenton 5 45, 8 44, 9 38*, 10 45, a. m., 12 43, 2 08*, 4 36, 5 34*, 5 38*, 8 22*, 9 37 p.m., 1 12 night. Sunday—5 45, 9 34, a. m., 2 09*, 5 14* 6 35 p. m., 1 12 night.

For Baltimore and Washington at 9 48, a. m. 2 08, 5 48, 5 34* 6 45 p. m. 1 12, night. Sundays—9 48 a. m., 2 03, 5 14* 6 45 p.m. 1 12, night.

For Chattanooga, New Orleans and all points south with through vestibule sleeper, via Shenandoah Valley Route at 6 45 p m. Sundays 6 45 p m.

For Buffalo, Chicago and all points west, week-days at 9 54 a m., 8 22 p. m. Sundays 6 35 p. m.

RETURNING—LEAVE PHILADELPHIA,

Reading terminal, 4 10, 8 30, 9 45, 11 31 a.m., 1 30 3 50 5 15, 6 04, 5 30, p.m. 12 10, night.

Sundays—4 10, 8 30, 9 45, 11 31 a. m., 3 50, 6 00, 8 30 p. m., 12 10 night.

From 24th and Chestnut—3 55, 7 58, 9 17, 11 14, a m. 3 50, 6 12, 5 31, 11 45 p. m. Sunday—3 55, 7 58, 11 14 a m. 3 50, 6 12, 8 21, 11 45 p. m.

Leave Trenton, Warren and Tucker sts., 1 00 4 55, 5 00, 10 25, a. m. 12 13*, 2 10, 4 10*, 5 54, 6 00 8 p. m. Sundays—1 00, 4 55, 10 27 a. m. 12 12*, 4 15 5 49*, 9 14 p m.

Plainfield passengers by trains marked * change cars at Bound Brook.

Through tickets to all points at lowest rate may be had on application in advance to the ticket agent at the station.

J. H. OLHAUSEN, General Sup't.
H. P. BALDWIN, Gen. Pass. Agt.

The Pennsylvania Railroad.

The Standard Railway of America

Protected throughout by the Interlocking Switch and Block Signal System.

On and after Oct 15, 1894, trains will leave Elizabeth as follows:

FAST LINE leaves Philadelphia 12.25 p m daily with Pullman Vestibule parlor and sleeping cars for Pittsburg, Northern and Eastern Pennsylvania

6.37 P. M. WESTERN EXPRESS, with Pullman Vestibule sleeping cars, dining car daily for Pittsburg, Chicago, Cleveland, daily except Saturday, for Toledo, Williamsport, Rochester, Buffalo and Niagara Falls.

8.34 p.m.—SOUTHWESTERN EXPRESS with Pullman vestibule sleeping car, daily, to Columbus, Cincinnati, Indianapolis, St. Louis, and Memphis. Dining car Altoona to Richmond.

8 42 p. m.—PACIFIC EXPRESS with Pullman vestibule sleeping cars, daily, for Pittsburg, Columbus, Chicago, and Toledo, daily, except Saturday for Cleveland.

For Baltimore, Washington and the South—1 06 9.05, 9.36 a. m., 9.39 p. m. Sundays, 1, 9 05, 9 36 a. m., 9 41 p m.

For Baltimore only 1 37 p. m., week-days.

For Newark and New York—3 02, 5 34, 5 46, 6 17, 6 45, 7 01, 7 20, 7 49, 7 57, 8 06, 8 28, 8 33, 8 47, 9 15, 9 41, 9 48, 10 20, 10 38, 10 49, 11 07, 11 54 a. m., 1 13, 1 20, 2 08, 2 18, 2 40, 2 45, 3 47, 4 44, 5 15, 5 36, 5 48, 6 08, 6 27, 6 48, 6 56, 7 07, 7 28 7 50, 8 17, 9 10, 9 50, 10 03 11 03 and 11 56 p. m. Sundays 3 02, 5 34, 7 54, 8 45, 9 20, 9 47, 10 12, 10 38, 10 49 a. m., 12 35, 1 48, 2 32, 2 45, 3 45, 4 45, 5 34, 5 48, 7 05, 7 12, 7 25, 7 56, 8 29 9 18, 10 10, and 11 45 p. m.

For New York only, 8 10 a. m. daily.

For Philadelphia—1 00, 6 57, 7 19, 9 05, 9 36, 11 43 a. m.; 1 05, 1 37, 3 32, 5 08, 6 36 7 46, 8 44, 9 39 p. m. Sundays at 1 00, 6 59, 9 05, 9 36, 10 41 A. M.; 5 40, 6 37, 7 47 and 9 41 P. M.

FOR ATLANTIC CITY

(1 37p.m. with through Buffet parlor car) Sundays 6 59 a. m.

Cape May, Sea Isle City and Ocean City 1 37 p.m. weekdays.

For Rahway—1,1 51 daily exc. Monday, 4 06, 6 44, 7 10, 7 59, 8 54, 9 46, 9 50, 10 49, 11 48, a. m., 12 46, 1 18, 1 37, 2 48 3 20, 3 39, 3 50, 4 39, 4 52, 5 20, 5 40, 6, 6 06, 6 12, 6 17, 6 27, 6 45, 6 52, 6 59, 7 20, 7 46, 8 14, 8 55, 9 54, 11 02, 11 45 p. m. and 12 27 night week-days. Sundays, 1, 1 51, 6 59, 8 43, 9 49, 10 25 10 41 and 11 47 a. m., 12 50, 1 50, 2 47, 3 28, 4 50, 5 20, 5 40, 7 21, 7 27, 7 47, 8 14, 8 47, 9 16, 10 14, 11 and 11 55 p. m.

For New Brunswick—1 00, 6 57, 7 10, 7 59, 9 05 9 36, 9 50, 11 43 a. m., 1 05, 1 37, 2 48, 3 50, 4 39, 5 08, 5 40, 6 06, 6 45, 7 46, 9 39 and 11 02 p. m. Sundays 1 00, 6 59, 9 05, 9 36 9 49, 10 41 a. m., 12 50, 1 50, 5 40, 7 47, 9 16, 9 41, 11 55 p. m.

For Woodbridge—1 51 a m daily except Monday, 6 44, 9 46, 10 49 a. m., 12 46, 3 20, 4 52, 5 44, 6 12, and 7 20 9 54 p.m., 12 20 night, week-days. Sundays, 1 51, 10 25, and 11 47 a. m., 10 14 p. m.

For Perth Amboy—1 51 a m daily except Monday, 6 44, 9 46, 10 49, 12 46 3 20, 4 52, 5 44, 6 12, 7 20 7 38 9 54 and 12 20. Sundays, 1 51 10 25, 11 47 a m 5 44 10 14 p m.

For East Millstone—7 10 a. m., 1 05, 2 48 and 5 40 p. m., week-days.

For Trenton—1 00, 6 57, 7 10, 7 59, 9 05, 9 36, 11 43 A. M.; 1 05, 1 37, 2 48, 5 08 6 36, 7 46, 8 44 9 39 P. M. Sundays at 1 00, 6 59, 9 05 9 36 10 41 A. M.; 5 40, 6 37, 7 47 and 9 41 P. M.

For Lambertville, Phillipsburg and Belvidere via Trenton—7 59 A. M., 2.48 and 6.36 p. m., and 5.40 p. m. Sunday.

For Flemington—7 59 A. M.; 2 48 P. M.

For Freehold—7 59, 11 43 a. m., 4 38, 5 08 p.m., via. Monmouth Junction, week-days.

For Jamesburg, via. Monmouth Junction—7 59 and 11 43 a. m., 4 38 and 5 08 p. m., week days.

For Long Branch, Ocean Grove, and points on New York and Long Branch R. R.—9 46 12 46, 4 10 5 44 p. m., 12 27 night week-days. Sundays, 10 25 a. m., and 5 44 p. m.; do not stop at Asbury Park on Sundays.

For Sea Side Park, Island Heights and Toms River—12 46, p m.

For Boston—5 46 p. m., daily.

For Brooklyn, N. Y.—All through trains connect at Jersey City with boats to Brooklyn annex, affording direct transfer to and from Fulton street, avoiding double ferriage and journey across New York City.

Leave New York for Elizabeth—1 00 daily except Monday 6, 6 30, 7 20, 8 10, 8 30, 9, 9 10, 10 10, 11 00 a. m., 12 10, 12 20 12 40 1 00, 2 10, 2 30, 3 00, 3 20, 4 00, 4 10, 4 30, 4 40, 5 00, 5 10, 5 20, 5 30, 5 40, 5 50, 6 00, 6 10, 6 20, 6 40, 7 00, 7 30, 8 15, 9 15, 10 15, 11 00, 11 30 p. m., 12 15 night. Sundays, 1 00, 6 15, 8, 9 00, 9 45, 10 00, 11 00 a. m., 12 00 noon, 1 00, 2 00, 2 45, 4 00, 4 30, 5 00, 6 00, 6 45, 7 00, 7 30, 8 00, 8 30, 9 30, 10 15, 11 00 p. m., and 12 15 night.

S. M. PREVOST, General Manager.
J. R. WOOD, Gen. Pass. Agent.

Eager for news, the Press you choose.

THE DAILY PRESS

Fishers for trade, Press ads will aid.

Established May 10, 1887. PLAINFIELD, N. J., SATURDAY, OCTOBER 27, 1894 Two Cents a Copy. $5 a Year

HAVE YOU HEARD?

A Little Secret Whispered for the Ladies. This Secret is Not Only for Young Ladies, but for the Mothers of Families and for All Interested.

MRS. E. L. TAYLOR AND DAUGHTER.

Wonderful and extraordinary events among well-known women strongly and powerfully interest all. This country is filled with noble-minded women who earnestly desire to promote the welfare of their sex. One of the brightest and most intellectual of these is Mrs. E. L. Taylor, who resides at 17 Baker Block, Main st., Ticonderoga, N. Y. She says:

"A year ago I became fearfully nervous and completely run down so that I was obliged to stop work. I got so that I could hardly eat anything and what I did eat distressed me terribly. I had nervous prostration and dyspepsia, and was terribly weak.

I tried physicians and medicines but all to no good. I had heard much about the wonder of Dr. Greene's Nervura blood and nerve remedy and began to feel that it would do me good. I determined to try it. After commencing it, I began to feel better almost immediately and steadily improved under its wonderful influence.

"After taking five bottles I was completely cured of all my complaints, and was a perfectly well woman. I cannot tell you how thankful I am for having taken Dr. Greene's Nervura blood and nerve remedy. I advise every one to use it, for I know the good it did me and what it is doing for others."

The positive and straightforward statements made by the fore-sighted and deep thinking men and women who are cured Dr. Greene's Nervura blood and nerve remedy, gives to these testimonials such strength and influence that everybody acknowledges the genuine worth and marvelous power to cure of this wonderful medicine.

Everybody takes Dr. Greene's Nervura blood and nerve remedy for it cures.

It is not a patent medicine, but the prescription of the most successful living specialist in curing nervous and chronic diseases, Dr. Greene, of 35 West 14th st., New York City. He has the largest practice in the world, and this grand medical discovery is the result of his vast experience. The great reputation of Dr. Greene is a guarantee that his medicine will cure, and the fact that he can be consulted by any one, at any time, free of charge, personally or by letter, gives absolute assurance of the beneficial action of this wonderful medicine.

The *Eighmie* (Trade Mark) Patent SHIRT sold by HALLOCK, 109 West Front st.

You Don't Like to wear Rubbers.

Get a pair of our waterproof shoes and you won't have to. See the one in the window; has been in water over one week and is dry inside. Come in and we will show them to you.

WILLETT, 107 Park Ave.

$500 in Gold Given Away!

Amos H. Van Horn, L't'd,

73 Market st., near Plane st., Newark, N. J.

In order to do better by purchasers than any other dealers in our line, we will give $5 gold to every purchaser of $50 worth of goods, and $10 in gold to every purchaser of $100 worth of goods.

CARPETS—500 rolls just received, consisting of Axminsters, Wiltons, Moquettes, Velvets, Body and Tapestry Brussels, 2 and 3-ply Ingrains, all this Fall's patterns, from 10 to 20 cents per yard less in price than any other house.

BEDROOM SUITS—Two carloads just received by the D., L. and W. railroad, consisting of birch, maple and antique oak, of this Fall's designs, from the Hall & Lyon manufactory, which we are selling at prices from $5 to $10 below any of our competitors.

PARLOR SUITS—Having bought out two parlor suit manufacturers we can sell parlor suits at half prices and then make a good profit. Parlor Suits in coverings of Brocatelle Silk Tapestry, Plush, Rug and Satin.

PORTLAND RANGES—These are the Ranges we have been selling for 6 years, and over 6,000 now in use; and have stood the test of the courts and decided in our favor. Warranted a good baker or money refunded, and best of all, the only place they can be purchased is at our establishment. Easy terms.

Goods delivered free of charge to any part of the State.

STORING FURNITURE—Do not forget that we have the largest, finest and cleanest storage building in the city at 88 Bank street, and the rates are the lowest. Furniture moved with vans at low rates in city or country. Telephone 580.

AMOS H. VAN HORN, Limited, 73 Market Street, nearest Plane street, Newark, N. J.

CHINES PUT TO FLIGHT

Story of the Engagement on the Yalu

Thirty-five Hundred of Li Hung's Warriors Flee Before the Japs—Anxiety To Take Moukden Before the Mikado's Birthday—Health and Spirits of Japan's Army.

London, Oct. 27.—A dispatch from Yokohama says intelligence just received from the Yalu River shows that in the battle fought Thursday between the Chinese and Japs 3,500 Chinese troops were utterly routed. Dispatches received at Chemulpo from Wi-Ju give additional details of the battle fought between the Chinese and Japanese across the Yalu River.

General Nodzu, the Japanese Chief of Staff, it appears, succeeded in getting the main body of the Japanese army across the Yalu River without mishap before daylight on Thursday. Then Colonel Sato was sent forward at the head of a flying column on a reconnoitering expedition, and he discovered the enemy occupying a fortified position near the village of Fushang, on the right bank of the Yalu.

In spite of the fact that he had no artillery at his disposal, Colonel Sato immediately commenced an attack upon the Chinese, and a fierce fight followed. The Chinese fought desperately and stubbornly. The attack began at 10 o'clock in the morning and lasted until noon, when the Chinese began wavering, broke and eventually retired in great disorder, falling back upon Kulienchas.

The troops commanded by Colonel Sato, after the Chinese had retired, set to work upon the demolishment of the fortifications of Fushang. Inside the fortifications they found 200 Chinese dead. The Japanese also captured a number of prisoners, among whom was a Chinese officer, who stated that the position was held by eighteen battalions of Chinese troops.

The Japanese, escorting their prisoners, then marched in the direction of General Nodzu's main body, with the intention of rejoining it.

The number of Japanese wounded is not known. The Japanese lost five officers and ninety men killed and wounded.

Later dispatches said that the Chinese outposts were falling back upon Kulienchas, where it is expected that the only really determined stand of the Chinese in Manchuria will be made.

It is understood that Field Marshal Yamagata's plans are completed in every detail for inflicting what he hopes will turn out to be a crushing blow upon the Chinese. Several columns of Japanese troops are acting in concert after the manner adopted by the Japanese commander at the battle of Ping-Yang, and it is expected that they will deliver a simultaneous attack upon the Chinese position. If the Japanese Field Marshal's plans are carried out, it is probable that the network of the invaders will be completed around the Chinese position by midnight on Saturday, thus enabling the Japanese to proceed to the attack at dawn on Sunday.

Some doubts are expressed among the Japanese commanders as to the reputed strength of the Chinese position at Kulienchas, and General Nodzu is said not to be quite certain himself, although spies and prisoners have furnished various reports on the subject.

It is reported that the Chinese batteries at Kulienchas have been increased from three to eleven; but, on the other hand, rumor has it that it is extremely doubtful whether all these batteries are fully armed.

All reports join in saying that the esprit de corps and health of the Japanese troops is excellent, and it is said to be the universal ambition of all classes of the service to capture Moukden before the birthday of the Emperor of Japan, which occurs on Nov. 3.

London, Oct. 27.—A dispatch to the Times from Tien-Tsin says that thirty-seven transports were sighted Wednesday making toward Tatung-Kao (Hai-Yun-Tau?), near the scene of the late naval battle. The Yokohama correspondent says it is believed in that city that the second Japanese army, numbering 22,000 men, landed at Shang-Ting north of Talian Bay, on Tuesday.

READING RAILROAD.

Statement of the Business for the Month of September.

Philadelphia, Oct. 27.—The statement of the business of the Philadelphia and Reading Railroad Company for the month of September shows gross receipts of $1,785,150.90; expenses, $962,927.35, thus leaving a profit in operating of $822,223.35. Net receipts from other sources were $18,172.72, making a total profit for the month of $840,396.27. From this the following deductions are made:

Equipment payments, $156,651.81; terminal trackage, $50,000; improvements at Broad street and Lehigh avenue, $43,866.17, and other improvements and renewals, $86,409.30; one-twelfth of current year's fixed charges, $705,000, a total deduction of $1,041,927.28, thus leaving a deficit for the month of $201,531.01. For the corresponding month of 1893 the deficit was $5,011.52. The total deficit for the fiscal year to date is $1,498,077, an increase of $439,483.51 over the corresponding period of 1893.

The statement of the business of the Philadelphia and Reading Coal and Iron Company for September shows gross receipts of $1,793,033.85. The gross expenses were $1,805,555.88, made up as follows: Operating expenses, $1,744,987.88; colliery improvements, $48,537.61; expenditures for permanent improvements, etc., $12,030.39, thus showing a loss from mining of $12,522.03. To this is to be added $122,209.29 for one-twelfth of the current year's fixed charges and thus leaving a total deficit for the month of $134,731.32. For the month of September, 1893, there was a surplus of $100,572.28. The total deficit for the fiscal year to date is $1,086,390.53. For the corresponding period of 1893 the deficit was $629,360.11.

Reading's Coal Business.

Philadelphia, Oct. 27.—A prominent official of the Reading Railroad, and one thoroughly conversant with the coal business, said, in speaking of the alleged threatened coal war: "I am not a prophet and will not attempt to say what may occur in the future. So far as the coal situation is concerned, the actual situation to-day, as far as the Reading is concerned at least, is that we are selling all the coal we are mining, and for the past two months, owing to the restriction in production, we have sold considerably more coal than we have mined—at least 100,000 tons more—and in consequence thereof have very materially reduced our stock of coal on hand.

Treasury Gold Reserve.

Washington, Oct. 27.—Another large increase in the gold reserve occurred yesterday. It now amounts to $61,140,539, which is $1,624,084 more than it was three days ago, when the improvement began to be marked. Yesterday's increase was about $500,000. The cash balance in the Treasury now amounts to $112,711,431.

Springfield's Corn Festival.

Springfield, Mass., Oct. 27.—Military night at the Corn festival attracted 2,300 people. Captain J. G. B. Adams was present and many veterans and prominent Grand Army men. John L. Britton, eighty-nine years old, who was a drum major in the war, beat the roll-call, and there were other interesting features.

Highest of all in Leavening Power.—Latest U. S. Gov't Report.

Royal Baking Powder

ABSOLUTELY PURE

MINERS BURIED ALIVE.

Frightful Accident in a Michigan Mine.

Iron Mountain, Mich., Oct. 27.—One man was instantly killed and eleven others were entombed alive in the Pewabic mine. The accident was due to the collapse of the sandstone which roofed the room on the fourth level, where the men were at work. Frank Corbora's body has been recovered. An immense mass of rock, iron ore, and broken timber, fifteen feet in length, has to be cleared away before the fate of the other men can be determined. Superintendent Brown is confident that all but three will be taken out alive, and has hopes of all.

Detroit, Mich., Oct. 27.—A special to the Journal from Iron Mountain says: Your correspondent has just returned from a trip to the Pewabic mine. Following is the correct list of entombed men: Thomas Penglaz, William Oliver, Samuel Husband, George Wilcox, Stephen Allen, William Baird, George Porene, John Thomas, George Rickards, Peter Hellberg and John Farrell. Peter Hascoe, the shift boss, the only man who is known to have escaped uninjured, says that the accident was caused by running water eating away the sandstone capping in a room 100 feet in height on the third level.

This immense mass of rock, weighing hundreds of tons, crashed down through the floor of the level, carrying away everything to the fourth level, on which the men were working. He heard the crash of broken timbers, and just managed to make his escape.

To cut a road through this wreckage to the room in which the men are entombed is a work of difficulty. The walls have to be heavily timbered as the work progresses, in order to avoid another fall of ground.

Iron Mountain, Mich., Oct. 27.—The rescuers had dug to within eight feet of the men last night at midnight, and some of them, at least, are still alive, as a distinct tapping can be heard on a pipe leading to where the men are entombed. It is now thought probable that at least some of them will be taken out alive, but the rescue can hardly be effected before daylight to-morrow.

DRAMATIC SCENE IN COURT.

Exciting Times During the Arraignment of Mr. and Mrs. Robinson.

Buffalo, N. Y., Oct. 27.—The defense which the Robinsons will put up to the charge of murdering Montgomery Gibbs was shown plainly in the Court of Oyer and Terminer before Judge Lambert, when the husband and wife were both arraigned on the charge of murder in the first degree. They will deny the story that has been told. Clarence will go back on his story implicating his wife, and Sarah will deny the story which she told implicating her husband.

The scene which was enacted in court this noon was most dramatic, for the husband and wife have not seen each other since they parted in Cleveland.

Robinson was first brought into court and the indictment read accusing him of murder in the first degree. He pleaded not guilty. Then Mrs. Robinson was brought in.

When the indictment charging her with the same crime was read and she was asked how she pleaded, she answered in almost a shriek, "Not guilty!"

Then she jumped from her seat and craned her neck all over the court room looking for her husband. She stood on her tip toes and seemed to pay no attention to the proceedings in her desire to get a look at "Clarence."

Robinson then informed the Court that he had retained as his counsel Willard W. Saperstone, who has been acting in that capacity for Mrs. Robinson.

The prisoners were then led from the court room. Some delay at the door brought husband and wife within a few feet of each other, and, breaking away from the deputy, who had her in charge, Mrs. Robinson threw herself into her husband's arms.

They kissed each other with passionate eagerness and the officers were obliged to use force to separate them.

They were confined in cells in different parts of the jail. District Attorney Kenefick has not decided when he will move for their trial.

AFTER THE COOK GANG.

Now 150 Marshals and Indian Police on Their Trail.

Wagoner, I. T., Oct. 27.—The pursuit of the Cook gang by the Deputy Marshals and Indian police is being continued. There are now 150 Marshals and Indian police on the track of the gang. A portion of the gang was sighted at Lenapah yesterday moving in the direction of the Osage country. A big dance is to be given at a country residence just north of Lenapah tonight and it is expected that the Cook gang will be there.

A posse of thirty United States Marshals with their horses was dispatched to Claremore, on the Missouri Pacific Railroad, to make a raid on the gang in case they show up at the dance. It is generally believed that the gang has now divided into two squads. On Wednesday night "Cherokee" Bill stopped fifteen miles northeast of here and got his favorite horse, which he had left in pasture for the summer. On Wednesday one of the Cook gang in conversation with a camper on Grand River, north of here, exhibited two sticks of dynamite and said: "We will have the 'Katy' train and we propose to blow it to h—l and have the stuff out of the through safe, as well as the local stuff." It would not be a surprising thing to the people if that threat was carried out in the next ten days.

New Counterfeit $5 Bill.

Washington, Oct. 27.—There is a new counterfeit five-dollar bill come to town, but according to the report issued by the Secret Service Bureau it should not be very dangerous. It is of the issue of 1891, and bears what is intended for a picture of Major-General "Pap" Thomas, but which evidently more resembles a battered prize fighter. Chief Hazen says: "The note appears to have been printed from a poorly executed etched plate. The portrait of Thomas is miserable, the right eye being entirely closed and the left has a bulged appearance; the nose is very crooked, and the hair and whiskers disordered and streaked with black and white patches."

St. John's, Oct. 27.—The steamship Portia, from New York, arrived here last night. She saw no signs of the steamer Falcon. Officers of the Portia believe the Falcon went down in the gale on Oct. 5. Bowring Bros., the owners of the Falcon, have given her up, and it is not expected that any of the missing steamer's crew have been saved.

The Lorraine Mills' Strike.

Pawtucket, R. I., Oct. 27.—The strike of the worsted weavers at the Lorraine mills appears further from settlement than ever, A. G. McColl stating that he cannot see his way clear to restore the old price list.

CZAR MUCH BETTER.

It Is Understood That He Will Now Go to Corfu.

London, Oct. 27.—Dispatches received at the Russian Embassy here from Livadia say that the Czar is much better, and that he breakfasted with appetite and energy. A dispatch to the Chronicle from St. Petersburg says that every military member of the imperial family is decidedly for peace. The Czarewitch has shown an earnest desire in this direction. The dispatch adds that the usual winter gayeties will be impossible. Retail trade is dull.

Plymouth, England, Oct. 27.—The Russian imperial yacht Pole Star has left this port for Livadia, where it is understood she will take the Czar and the imperial family on board and carry them to Corfu.

Berlin, Oct. 27.—A special service, at which prayers were offered for the recovery of the Czar, was held at the chapel of the Russian Embassy here. Emperor William was present at the service, and commanded the presence of the royal Princes, the aide-de-camp, the general commanders of regiments, the Berlin garrison staff and the officers of the Alexandria regiments.

St. Petersburg, Oct. 27.—The following bulletin was issued at 11 o'clock:

"The Czar slept fairly well last night, and his appetite this morning is good. There are no somnolent or convulsive symptoms. The oedema has increased."

This bulletin is signed in the regular manner by the physicians in attendance.

VICTORIA WOODHULL BACK.

She Arrives from London To Arrange for Publishing Her Magazine.

New York, Oct. 27.—The Cunard line steamship Lucania brought, among many other prominent persons, last night, a woman who twenty years ago was one of the most talked-of women in this country. She arrived here in the person of Mrs. J. B. Martin. She was in the old days Victoria C. Woodhull, who with Tenny C. Claflin lectured in this country and roused the gossips of society throughout the entire world. Mrs. Martin was accompanied here by her husband, Mr. J. B. Martin, a wealthy Englishman, and her daughter, Miss Lulu M. Woodhull, who assists her mother in editing The Humanitarian, a monthly magazine managed, owned and edited by Victoria Woodhull-Martin in London. Mrs. Martin intends publishing The Humanitarian in this city and London simultaneously, and has come to this country to make arrangements to that end. Mrs. Martin is still enthusiastic on the subject of finance and has studied and developed the question up to the present day. She has received offers from managers in several of the large cities of the country, including Boston, Chicago and New York, to lecture on this and other subjects, and will in a few weeks conclude arrangements to speak in these cities.

POLITICAL ASSESSMENTS.

Result of Mr. Roosevelt's Investigation of the Philadelphia Charges.

Washington, Oct. 27.—"In reference to the charges of political assessment at Philadelphia," said Civil Service Commissioner Roosevelt, "the commission finds after the investigation that there has been very little attempt at assessment in either the post-office or custom house, so far as the classified service is concerned, the majority of the clerks, carriers, etc., being left free to contribute to either party as they wished. In the mint the condition of affairs was much the same as at the Pittsburg internal revenue office. Most of the employes were men appointed for political reasons from the ranks of the dominant party. These people have received circulars asking them to contribute, and again reminding them of their failure to contribute if they did not do so on the first request. Apparently there was no violation of the law committed in the way these circulars were sent, and there was certainly no duress exercised by the head of the mint on his subordinates to make them contribute. Until offices like the mint are classified they cannot be taken out of politics, and until they are taken out of politics they will always be good fields for the operations of the collector of political assessments."

Situation at Fall River.

Fall River, Mass., Oct. 27.—The State Board of Arbitration failed to make any satisfactory settlement of the troubles in this city by their visit here. The manufacturers will not recede from their position outlined yesterday. To-day a meeting of the weavers will be held and the question of remaining out longer or throwing down their hands will be voted on. Secretary Whitehead thinks the weavers will not return to work, and says the manufacturers' letter is an evasion. He says it was written more in a spirit of revenge than it was with dealing with the question at issue.

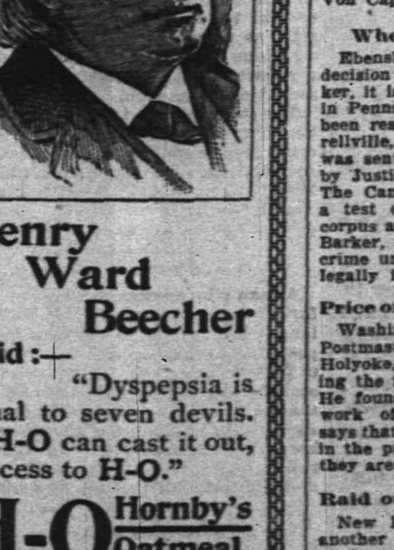

Henry Ward Beecher Said:—

"Dyspepsia is equal to seven devils. If H-O can cast it out, success to H-O."

H-O Hornby's Oatmeal

H-O owes its popularity and unprecedented success to its uniformity of quality—it is never bitter, sour, or unclean—it is made and sold on honor, and has gained the entire confidence of the people.

THE H-O COMPANY, NEW YORK.

VON CAPRIVI IS OUT

Zu Eulenburg's Resignation Also Accepted.

Pirnce von Hohenlohe-Schillingsfurst Offered the Chancellorship—Several Stories Regarding the Retirement of Caprivi—Comments of the English Press.

Berlin, Oct. 27.—The report that Chancellor von Caprivi has handed his resignation to the Emperor is confirmed. Count zu Eulenburg, president of the Ministerial Council, has also resigned. Dr. Miquel, Prussian Finance Minister, has been appointed president of the Council, and Prince von Hohenlohe-Shillingsfurst, Governor of Alsace-Lorraine, has been offered the Chancellorship.

London, Oct. 27.—The Central News correspondent in Berlin sends this dispatch concerning Caprivi's resignation:

"Count von Caprivi resigned on the 23d, but the Emperor called upon him and persuaded him to reconsider his resignation. The relations between the Chancellor and Count Bothno zu Eulenburg, however, grew more strained. First Eulenburg and then Caprivi asked to be retired today, and the Emperor promptly dismissed them both.

"The Emperor is credited with holding the opinion that the separation of the Chancellorship and Prussian Premiership has been a failure, and that it is imperative to reunite them. Among the many reports as to the cause of the crisis is one that Caprivi displeased the Emperor by expressing disapproval of His Majesty's speech at the recent presentation of colors to 132 regiments. The Emperor then hinted that the half battalions would soon be made full ones. The Chancellor not only disapproved of this speech, but also opposed the publication of it in the Reichsanzeiger. It is due to his opposition that the speech has not yet appeared in official form."

The Morning Post's Berlin correspondent says: "Everybody with a sense of fair play denounces the despicable intrigue of the Agrarian and Bismarckian reactionist groups against Count von Caprivi. The Socialists will rejoice because the dread of them, although they did not raise a finger, has been sufficient to plunge the empire into a crisis."

The Daily News correspondent in Berlin says of Caprivi's fall: "After the conference with the Federal Ministers the Chancellor had an audience with the Emperor, who is understood to have approved of his Minister's proposals in everything. It was settled that he should remain. The only difficulty was in bringing about tolerable relations between Caprivi and Eulenburg, whose antagonism was an open secret. The matter had assumed the character of a personal quarrel which, in the interest of the authority of the Government, had to be settled. This seems to have been the cause of Caprivi's fall. The Emperor had the alternative, Caprivi or Eulenburg, and he decides in favor of the latter. It may be, also, that His Majesty was annoyed by the Government papers which so openly expressed satisfaction at Eulenburg's defeat in the conference.

"It is not known whether the Chancellor previously informed His Majesty of his intention to convoke the Federal Ministers; if not, the reason of his fall is clear. It was an imperial reprimand. Bismarck's conference with Windthorst without the Imperial knowledge really caused Bismarck's fall, and the present situation is somewhat similar to the one in the spring of 1890. Bismarck will enjoy a happy day. By his hand his successor has at last been overthrown and under similar circumstances. Caprivi's fall is a purely domestic affair and in no way affects Germany's foreign policy. A more active course in colonial affairs possibly will take place, for Caprivi always was averse to colonial adventures. The event must, however, affect Germany's position in Europe. At home the removal of Caprivi must arouse the greatest apprehensions in German liberal quarters. Although a thorough conservative he was not a man of force.

The Standard says editorially: "The crisis is astonishingly sudden. If either Minister had to go we would have supposed he was Eulenburg, inasmuch as Caprivi was credited throughout the difficulty with holding the trump position. It may well excite serious feeling, as Bismarck resigned the reins in deference to the demands for a new course. Is it to be inferred that Caprivi's resignation implies the adoption of a yet newer course?"

The Daily News comments: "It is the Bismarck business all over again. The Emperor probably will take things into his own hands for a while. He is an astonishing sort of imperial ruler, a bewilderingly incongruous mediaeval figure in the center of modern Europe. It is a German question altogether, and a stranger may regard the crisis from the pictorial point of view."

The Times correspondent in Berlin says: "In political circles, whether friendly or unfriendly to Count von Caprivi, there is absolutely no explanation obtainable of the reasons which led to this sudden coup de theatre. It is idle to speculate at present on the consequences. I am assured on good authority that the issue was purely personal at the last, and quite incommensurate with the grave results involved. After he visited Caprivi, the Emperor was the guest of Count Philip zu Eulenburg, whose brothers are the Prussian Premier and the Marshal of Ceremonies. It might therefore be inferred that the Emperor yielded to the influence of the Eulenburg family, with whom he has always been intimate, but the resignation of Count Botho zu Eulenburg hardly bears out the inference."

Paris, Oct. 26.—The Petite Bourse was much depressed by the news of Chancellor Von Caprivi's resignation.

Where Barnstormers Are Safe.

Ebensburg, Pa., Oct. 27.—According to a decision just rendered by Judge A. V. Barker, it is not a crime to jump a board bill in Pennsylvania if no false pretences have been resorted to. George Hoover, of Morrellville, skipped a board bill last week and was sentenced to thirty days in jail for it by Justice of the Peace D. S. Burkhardt. The Cambria County Commissioners made a test of it, took out a writ of habeas corpus and had Hoover taken before Judge Barker, who decided he had committed no crime under the law and was therefore illegally imprisoned, so he was discharged.

Price of Stamped Envelopes Reduced

Washington, Oct. 27.—Third Assistant Postmaster General Craig returned from Holyoke, Mass., where he has been inspecting the factory making stamped envelopes. He found everything progressing and the work of the first order. General Craig says that on Jan. 1 a reduction will be made in the price of stamped envelopes, because they are now made cheaper than formerly.

Raid on Lottery Den at New Haven.

New Haven, Oct. 27.—The police made another raid last night on a lottery den in Lamar Block, on Crown street. Over two thousand tickets in a drawing to take place in November were captured. No arrests were made, but some are looked for.

Injured by a Trolly Car.

Worcester, Mass., Oct. 27.—Mrs. Alice Deacon, twenty-six years old, was struck by an electric car on Lincoln street last night and sustained a fractured skull, ribs and arm. She will probably die.

SHUTS OUT OUR BEEF

Germany Probably Begins a Policy of Retaliation.

Claimed That Cattle Shipped from the United States Is Affected with Texas Fever—Believed in Washington That Our Discrimination Against German Beet Sugar Is at the Bottom of the Trouble.

Washington, Oct. 27.—The German Ambassador has formally notified the Secretary of State that in consequence of the introduction of Texas fever by means of two shipments from New York, the importation of fresh beef and cattle from the United States to Germany will shortly be prohibited. In his official note, Baron Von Saurma-Jeltsch adds, in regard to cargoes afloat, that shipments made from the United States up to the 28th of October will be permitted to enter German ports only on condition of being slaughtered immediately upon landing.

The Department of State makes public the notice for the information of intending shippers of live cattle and fresh beef intended for German ports, but officials decline to comment upon the matter, declaring that they have no further information regarding the cause of this action of the German Government. It is thought, however, that this marks the commencement of a policy of commercial retaliation against the United States on account of the discrimination against German beet sugar in the new Tariff law.

The Department of Agriculture, which maintains a careful inspection of cattle and meat products exported, insists that it is impossible that cattle affected with Texas fever or any similar complaint could have been shipped from New York, as claimed by the German officials. No reports have been received which indicate that this disease or any other could have recently been exported from the United States. Cattle are not expected to arrive in perfect condition in foreign ports after the long sea voyage, particularly at this season of the year, when vessels are liable to have rough passages, due to the stormy conditions which prevail on the Atlantic. The feverish condition thus produced by the sea voyage is probably what is called "Texas fever" by the German Government.

No complaints have been received from other countries. The note of the German Ambassador is the first intimation that the Germans had any fault to find with American exportations of cattle. The Department of Agriculture will be called upon to investigate the complaint made by Germany, and Secretary Gresham, it is expected, will send a protest against Germany's action to that Government through the American Ambassador at Berlin.

HILL TO STATE DEMOCRACY.

He Sends a Letter Expressing Thanks for Their Support.

New York, Oct. 27.—The following letter from Senator Hill was read last night at the State Democracy mass meeting:

New York, Oct. 25.

Hon. W. R. Grace, Chairman Executive Committee.

My Dear Sir: I am in receipt of your kind invitation to address the New York State Democracy organization at its ratification meeting of the State ticket, to be held on the 26th inst. I regret that engagements previously made to speak in the interior of the State will prevent my acceptance of the invitation.

"I am gratified that the Democrats represented by the organization, in whose behalf your invitation is extended, realize the importance of the present campaign and propose to loyally support the Democratic State ticket nominated at Saratoga. The election in this State involves the supremacy of the Democratic party; it involves the approval or disapproval of the Federal Administration; its result will largely shape the destiny of our party in the future.

"Expressing my appreciation of the support of the Democrats of all factions regardless of local or past differences, and with my best wishes for the success of the Democracy everywhere, I remain, your fellow citizen, DAVID B. HILL."

Falcon's Crew Not Landed.

St. John's, N. F., Oct. 27.—A report has been circulated here that the crew of the steamer Falcon, which sailed from Philadelphia for this port twenty-three days ago, had arrived safely in Bermuda, though the steamer had been lost. Investigation showed the report to be without foundation. Captain Ash, of the Red Cross steamer Portia, from New York, which arrived last night, thinks that the Falcon is not above water, though he admits there is a chance of the crew having been saved by a sailing vessel. Henry G. Bryant, the leader of this year's Peary auxiliary expedition, has telegraphed to friends here expressing fears that the Falcon has been lost. Much sympathy is expressed here for the relatives of the ship's company. The crew numbered sixteen all told. Thirteen were married.

Troops Massing Near the Frontier.

City of Mexico, Oct. 27.—Troups are drilling and massing at certain points in Guatemala, near the Mexican frontier, notably at Retalhuelen, and a large review is in progress at Quezaltenango, under the command of General Jose Marin Miron. Senor Jorge Munoz, the new Guatemalan Minister of Foreign Affairs, is said to be averse to a friendly settlement with Mexico. Emilio, the special Guatemalan deputy to Mexico, will start for Mexico on Nov. 10. Frontier Mexican towns are calling on the Government for troops to protect them in the event of raids from Guatemala, but no one here believes that war is imminent.

Morganfield Is Morgan.

Neeleyville, Mo., Oct. 27.—Chief of Police Flanagan, of this city, suspected when he read of the capture of Morganfield, one of the Virginia train robbers, that he was really Charles A. Morgan, who has made his home here with his young wife for the last two years. The Chief's suspicions were confirmed by the receipt of a photograph of Morganfield showing that he and Morgan were the same persons. The train robber was in the habit of leaving his home for a month or two at a time. He departed the last time nearly two months ago, and not even his wife knew of his whereabouts.

Another Defaulter.

Hartford, Conn., Oct. 27.—J. Allen Francis, teller of the City Bank of Hartford since 1856, is a defaulter for about $23,000, has confessed and is now in jail. He makes no explanation of his use of the stolen funds. The American Surety Company is on his bond for $10,000, and he has turned over a few thousand dollars, so that the bank will not lose over $10,000. It has a capital of $440,000 and its net surplus after deducting the entire defalcation amounts to $126,000. Francis is a single man and has a large acquaintance.

Shipwrecked Crew Landed.

Liverpool, Oct. 27.—The British steamer Engineer, just arrived here from New Orleans, landed the crew of the American bark George W. Sweeney. The Sweeney sailed from Philadelphia for Galveston Oct. 2. She was abandoned and set on fire in lat. 31, long. 72, on October 11. Her cargo had shifted and she was beamended.

THE BUSINESS OUTLOOK

Situation at Present Not So Hopeful.

Advices Based on the Practical Conclusion of Fall Trade and Delay in Demand for Holiday Goods—Depressing Tendencies Rule the New York Stock Market.

New York, Oct. 27.—Bradstreet's review of the business situation for the week just closing shows conditions not so hopeful as they were during the month of September and the first half of the present month. Merchants interviewed in various portions of the country report in some instances the condition of business as not having realized anticipations, and at other points that the recent bright outlook for trade is modified. Such advices are based in part on the practical conclusion of the fall trade and delays in demand for holiday goods. Dealers in dry goods, clothing, groceries, shoes, hats and a few other lines have had relatively the more satisfactory volume of business, although in many instances fault has been found with the totals shipped. General trade continues checked throughout some portions of the regions supplied by Kansas City, St. Louis, Omaha, Minneapolis and St. Paul, due to unseasonably warm weather. At the South low prices for cotton continue to affect business unfavorably, many larger merchants being more cautious as to granting credits to interior merchants. Throughout a large portion of the region between Ohio and the Northwest, interior jobbers will continue to carry small stocks throughout the winter. Eastern dry goods jobbers report only low-cost goods moving with any freedom, and the outlook for a settlement of the Fall River strike less favorable. Domestic fleeces are depressed by freer offerings of Australian wool at concessions. The outlook for a war among the coal roads is not so bright as late reports indicate, it being unlikely that the producing and carrying companies will enter into an active antagonism until the results of the attempt to advance prices for November with unrestricted mining are ascertained.

Bank Deposits.

Reports to Bradstreet's from 1,117 national, State and private banks of discount at 122 cities in the United States show total deposits September 1 last of $1,935,000,000, an increase of about $510,000,000 since Sept. 1, 1893, just after the panic, but a gain of only one-half of 1 per cent. since May 1, 1894. Compared with May 1, 1893, just before the panic, the increase in total deposits is only $155,000,000, about three-quarters of the probable average increase of deposits within like periods of sixteen months in preceding years, as indicated by returns from all national banks to the Comptroller of the Currency. Total loans Sept. 1 last aggregated $1,808,000,000, an increase of only $77,000,000 since May 1, 1894, and of only $187,000,000 since Sept. 1, 1893, just after the panic, as contrasted with an increase of $510,000,000 in deposits since the panic ended. More striking than this is the net decrease in total loans of Sept. 1, 1894, of more than 2 per cent. compared with May 1, 1893, just prior to the panic. Reports to Bradstreet's from 850 savings banks at 85 cities, with deposits aggregating five-sixths of the grand total of all savings banks deposits, indicate that withdrawals from such institutions, for a variety of motives, since May 1, 1893, have aggregated $113,000,000. Sums due depositors in savings banks were $49,000,000 smaller on May 1, 1894, than on Sept. 1, 1893, about 4 per cent., and had increased within four months ending Aug. 31 last not quite $20,000,000, less than 2 per cent.

Stock Market Dead.

Stagnation and depressing tendencies rule the New York stock market. The coal stocks are depressed by the demoralized condition of the anthracite trade and a belief that the advance in coal prices cannot be maintained. Speculation is at a standstill, and the market, though partly relieved as to immediate gold shipments, is inclined to wait for the results of the election and the anticipated development of public interest. Bonds are slow but firm.

The reactionary tendency of prices for staples continues prominent, but Indian corn finally shows a fractional advance. Wheat is off ¼c., oats ⅞c., pork 25c., lard 15c., sugar ⅛c., cotton ⅛c. and print cloths ⅛c.; iron and steel have sold lower or as low as the lowest; domestic wools are weaker, and the rush of low-grade cattle and hogs to market has sent prices down to 10@15c. Total bank clearings throughout the United States for six business days ending with Thursday this week amounted to $912,000,000, against $950,000,000 last week, a decrease of about 2-5 per cent., and as compared with $919,000,000 in the corresponding week of October last year, a loss of about one-third of 1 per cent. But when compared with the total of the like week of October, 1892, the decrease is seen to be $258,000,000, or 22 per cent. Business failures throughout the United States this week number 221, against 253 last week, and as compared with 329 in the like week of 1893, 220 in 1892 and 205 in 1891.

Boston merchants are meeting daily needs only, shoe manufacturers alone reporting quite active movement. At Providence manufacturing jewelers are still active, as are makers of other holiday goods. Philadelphia textile operators do not regard the near outlook as very encouraging. General trade is very quiet, except with a few at Buffalo. Pittsburg's advices do not show material improvement, and at Baltimore the season is ended with the volume of business greater than last year, but prices very low. Demand for staples is moderately active West at Cleveland, Cincinnati, Louisville, Kansas City, Des Moines, Milwaukee, Minneapolis, St. Paul, Duluth and Portland, Ore. Dry goods and clothing remain relatively most active at Chicago, where, as at St. Louis, there has been no gain in volume of goods distributed within a week. Omaha's advices are that sales of staples this week are less than in a like period one year ago.

Picked Up in the Indian Ocean.

Baltimore, Oct. 27.—Captain Davies, of the steamer Ping Suey, reports: Aug. 30 picked up seven German musicians, passengers on steamer Brilinger, bound from Brisbane, Australia, to London. The Brilinger was aground on Gafor Island, Indian Ocean. Her captain and crew had gone ashore to explore the island and seek assistance, leaving the passengers aboard. Three days had elapsed since the crew left the vessel, and there being no provisions at hand, the passengers were nearly famished.

Big Quarries Attached.

Easton, Pa., Oct. 27.—The Sheriff has levied upon the property of the Edelman Bros.' slate quarries at Edelman's, this county, to satisfy a claim of $15,000 held by the First National Bank of Easton. The quarries are among the largest in this section, and have been idle for some time.

New York Police Indictments.

New York, Oct. 27.—It can be stated with almost certainty that indictments have been found in several of the police cases. An official in the District Attorney's office said that the office might be very busy to-day attending to bail bonds.

Smith and Van Heest Fight a Draw.

Buffalo, Oct. 27.—The fifteen-round fight last night between Solly Smith and Johnny Van Heest resulted in a draw.

THE DAILY PRESS.

A. L. ROCE, - - Publisher and Proprietor.
WALTER IRVING CLARKE, - Managing Editor.

LEADS ALL PLAINFIELD IN CIRCULATION AND ADVERTISING PATRONAGE.

PLAINFIELD, N. J., OCT. 27, 1894

CITY EDITION, 4 O'CLOCK.

DEMOCRATIC NOMINATIONS.

For Congress, Eighth District—JOHN T. DUNN.
For Congress, Third District—JACOB A. GRISSENHAINER.
For County Clerk, Union County—WM. M. OLIVER.
For Assemblymen, Union County—FREDERICK CLAUSS, JOHN B. GREEN, ALFORD B. COOK.
For Coroner, Union County—THOMAS E. DOLAN, M. D.
For Assemblyman, Somerset County—ANDREW LANE.

Ex-Councilman Spangenberg declares that he is not seeking the mayoralty, nor any other political position in Plainfield. His friends are seeking to persuade him, however.

The Hunterdon Gazette, Republican, asks: "Are the luxuries of life as easy to get as they formerly were?" We say no, but the necessities of life are much easier to get than when taxed as under the McKinley bill.

The Daily Press "Want and Offer" ad for an amanuensis brought 30 available responses. The ad was ordered out yesterday, but by mistake was re-inserted last night. That brought 9 more applicants. Daily Press ads produce results.

Westfield is progressive. Her Town Committee last night decided to grant franchises for the electric trunk railway, and set November 12 as the date for passage of the legislation. That New York-Philadelphia road is bound to get to Plainfield.

Advertising pays. Especially does it pay in The Daily Press. Rogers the seafood man decided on a new venture, homemade clam chowder. It was mighty good chowder, and The Press boomed it. Rogers had a tankful of it, but 'twas gone by noon today, and still the orders kept pouring in all the afternoon.

The last Republican Legislature made a direct strike at the workingmen and women of the State when it smothered at the direction of the great insurance companies, the bill which proposed to compel Industrial Insurance Companies to give a paid-up policy to any person who had continually paid premiums. Through pressure of hard times many a man who had taken out a policy found it impossible to continue his weekly payments—hence the workingmen caused to be introduced into the Legislature a bill for relief. It did not suit the moneyed institutions, which had fattened through lapses in payment and forfeiture of policy. It was shown by the workingmen that from this cause alone one insurance company had reaped from the hard earnings of the frugal people 40 or 50 times as much as the amount of their death policies. This should and will be remembered.

CHURCH CHIMES.

"The Churches and Good Government" will be the subject of Rev. Hobart Clark tomorrow evening.

Rev. C. W. Bolton of Pelhamville, N. Y., will officiate in the Church of the Heavenly Rest tomorrow.

Rev. James E. Holmes of Mamaroneck will exchange pulpits with Rev. C. E. Herring of the First Presbyterian Church tomorrow, preaching both morning and evening.

The Industrial Christian Alliance of New York will tell in the Crescent Avenue Presbyterian Church tomorrow evening, the story of its remarkable work during the past three years among the helpless and hopeless class of men in the metropolis. Plainfield people are interested in this work. In a sense it was born here, F. C. Harder and Drs. Lewis and Richards being among the incorporators of the institution, while many Plainfield citizens are among its supporters. The meeting tomorrow will be addressed by A. W. Milbury, Secretary of the Alliance, by several of its employes, and by Drs. Richards and Lewis.

THE SECRET ORDERS.

Howell Division, S. of T., is arranging a lunch-box social to be given next Tuesday evening.

Franklin Council, No. 41, J. O. U. A. M., will give their third grand fair in Central Hall Nov. 12 to 17.

After enjoying a good of the order programme last evening Miantonomoh's members adjourned to Iona's fair.

M. H. Rothschild and M. H. Haym, delegates of the G. O. F., of Savannah, paid the Plainfield lodge a visit yesterday, and saw the sights.

The promoters of a German lodge are not discouraged by their failure to organize Thursday night. They will meet next week, and hope that those who were kept away by the storm will then attend.

George W. Moore, assisted by several comrades from Winfield Scott Post, No. 73, G. A. R., will inspect Department Commander Shields's Post in Finmington, Nov. 14. Winfield Scott Post, No. 73, will be inspected by Joseph A Sedam Tuesday, Nov. 27. W. O. Smith of Post 73 will inspect Robert Boggs Post, No. 67, of New Brunswick, Wednesday, Dec. 12, and Charles S. Olden Post, No. 44, of Metuchen, Tuesday, Nov. 20.

HOTEL GUESTS BURNED TO DEATH.

Seattle, Wash., Oct. 27.—A fire which resulted in the death of at least twelve persons and the injury of three more broke out in the West Street House at Columbia and West streets about 1 this morning. At 3 the fire was under control and a investigation of the ruins was made. All the dead were burned beyond recognition.

BUYING A SEWAGE FARM.

ITS LOCATION ON JEFFERSON AVENUE.

Part of the Purchase Money Paid.

It is understood that the city has definitely decided on the location of the sewage farm. The spot chosen is on Jefferson avenue near the mountain. It is known as the Brokaw farm and is situated in North Plainfield Township almost directly under the Rock.

It was formerly owned by the late George Smock, and the present owner is Isaac Brokaw of Brokaw Brothers, New York clothiers.

The occupants are T. T. Barrett and son John Y. Barrett, who call it Rockview Farm. It consists of 175 acres. Part of the purchase money was paid yesterday.

EARLY INTELLIGENCE.

—Joseph Pike tells his friends he is going on the stage.

—The city fire department has had six fires so far this month.

—John Force's dog was restored to him through a Daily Press ad.

—Do you need gloves for tomorrow? Hallock sells Dents; they are the best.

—Mr. Woltmann's dog "Jocko" has been regained through a Daily Press ad.

—A. G. Fisk's lost dog was recovered through one day's advertising in The Daily Press.

—Samuel Kriney of West Front street caught a large carp in New Market pond this morning.

—Justice Newcorn is to try the case on contract of Harry Werner against Arthur Stevens next Friday.

—The landlord and tenant case of Vail against Matthews will come up in Justice Nash's Court Oct. 31.

—You will find White of Plainfield's advertisement brimful of information that will be of interest to you.

—Drake's elegant new Opera House, Elizabeth, will tonight present "Wang" in its complete metropolitan shape.

—A horse owned by Davis & Stevens was successfully treated for a very severe case of colic by Dr. L. S. Pocock last night.

—The case on contract of the Stanley Wood Turning Company against John Chandler will be tried by Justice Nash Nov. 1.

—Gilbride & Lodge, the enterprising new cigar dealers of North avenue, have had a showy sign painted by Theodore Vroom.

—Gilbert Murray, whose ability and experience as a clipper of horses are widely known, is on duty at Roberts's livery stable.

—Several merchants of the city and North Plainfield are organizing a party to go hunting in Bucks County, Pennsylvania, next week.

—Postmaster Hetfield has had a new sorting desk built for the Netherwood route. It was built by Andrew Godown and finished in oil by Woolston & Buckle.

—Putnam & DeGraw have just received an elegant line of percale shirts, two collars and a pair of cuffs with each one, which they offer for $1. There are several colors from which to select.

—The Postal Telegraph strung the wires for its first district of messenger call boxes along Front street yesterday. The second district is being put in working order today. The wires have been dead for five months.

—"No. 2" is the singular name given to a size of coal which Thorpe & Ivins are handling, and as it is sold at a dollar a ton below other sizes, perhaps it may be said of it: "A coal would burn as well by this as any other name".

—A Hallow e'en sale of homemade cakes, pies, canned fruits, and candies, will be held in the vacant store next door to Rockfellow's grocery store, 326 Park avenue, Wednesday evening, Oct. 31, for the benefit of the "Y's".

—Marsh, Ayers & Co. begin work on the exterior and interior of E. A. Overton's Rockview avenue house Monday. The interior will be finished with handsome pressed goods and Linerusta Walton. They also start on the exterior of E. L. Finch's house Monday.

—Steadily progressing, satisfying everybody, Boice, Runyon & Co. are doing the same reliable business as ever, at the old stand, Park avenue, head of North. They keep their immense stock under cover, and fill orders promptly and with complete satisfaction. That great building help, Adamant Wall Plaster, also is for sale by Boice, Runyon & Co.

Close Game Won by Potters.

A fine game between Scotts and Potters was rolled last night. It was well contested. The score:

POTTERS.		SCOTTS.	
Babcock	109	Sutphen	125
Muir	177	Soden	127
Matthews	146	Bittle	138
Heron	123	Adams	131
Zelss	108	Pope	101
Shirley	164	Patterson	106
Russ	114	Compton	130
Smith	87	Sherwood	155
Wala	122	McLean	113
Brown	135	Shultz	125
	1273		1351

BY FRAMES:

Potters	127	236	376	513	636	773	886	1019	2150	1273
Scotts	113	245	340	483	560	707	850	1002	1126	1351

Umpire — Frank Hand. Scorer — Arthur Leland.

THE RIGHT MEDICINE

Properly administered,

Has Saved Many Lives.

A supply of Crampton's Home Tablets always on hand will prevent many a case of serious illness and save 100 times their cost. These remedies are accurately compounded of the purest drugs, from leading physicians' prescriptions and are therefore very effective. Single remedy 25c, or case $2. For sale by

For sale by

Geo. W. V. Moy,

Park ave. and 4th st., Plainfield, N. J.
Mfrd. by The Home Tablet Co., New York
s 7 3m t t s

RAPIDLY BREAKING DOWN

MRS. S. BATES TELLS THE STORY OF HER SUFFERINGS.

How She Was Cured By Munyon's Little Pellets After Physicians Had Failed.

Mrs. S. Bates, of Cecil, N. J., adds her testimony to that of the thousands who have been saved from a life of suffering by Munyon's Remedies. She said: "I had suffered greatly with indigestion and stomach trouble. Everything I ate distressed me, I was nervous and fretful and rapidly breaking down. Physicians had failed to help me, nor did any of the many remedies I took relieve me until I began using Munyon's Dyspepsia Cure. The result was astonishing. After taking but three doses I felt greatly improved, and after taking one 25c. bottle I was entirely cured."

Munyon's Stomach and Dyspepsia Cure cures all forms of indigestion and stomach troubles such as constipation, rising of food, distress after eating, bloating of the stomach, palpitation of the heart, shortness of breath and all affections of the heart caused by indigestion. It soothes, heals and invigorates stomachs that have been weakened by over-eating, or where the lining of the stomach has been impaired by physic and injurious medicines. Price 25 cents.

Munyon's Homoeopathic Home Remedy Company, of Philadelphia, put up specifics for nearly every disease, which are sold by all druggists, mostly for 25 cents a bottle.

PARTICULAR MENTION.

Chas. Potter has secured a new patent for a web-supporting device for printing presses.

Letters have been received from John Daly telling of his safe arrival in Barbadoes, en route to Para, Brazil.

Lewis Lowrie, of Reynolds's Pharmacy, concludes his vacation by a visit to "Wang" in Elizabeth to night.

Rev. Thomas Bosling Howlett of Philadelphia is stopping with relatives on Elmwood place for a few days.

Mrs. E. I. Kelly of Newark returned home today after a visit with her brother, John Smalley of Manson place.

The Chrysanthemum Circle will give an invitation Hallow E'en dance in the Fanwood clubhouse Wednesday evening.

Mrs. W. E. Delta of Brooklyn is visiting her aunt and cousin, Mrs. S. O. Horton and Mrs. Emily Cory, of 55 Somerset street.

Samuel Boss has removed from the corner of Front street and Central avenue to Central avenue, corner of Fifth street.

Mrs. William Dean, who has been spending the Summer in South Plainfield, leaves this evening with her son for Atlanta, Ga.

A birthday surprise party was given to Harvey Morrison, son of Joseph Morrison of Watchung avenue and Fourth street from 2 to 4 this afternoon.

Mrs. S. R. Kroon has been continued for another year superintendent of the tobacco and narcotic department of the State W. C. T. U. for the coming year.

The home of Editor Charles Bullman of The Safety Valve, at 803 Third place, has been unusually happy since Thursday night, when a nine-pound baby girl arrived.

Mr. Kemnler died today at his home between Dunellen and Bound Brook. He was 60 years of age. The funeral services will be held at the house Monday afternoon at 2.

The eight-months-old daughter of Mr. and Mrs. Peter McDonough of 611 West Third street died this morning. The funeral services will be held tomorrow afternoon at 2:30 from the house.

Mr. and Mrs. William M. Runyon have rented their cozy home, 314 East Front street, to Mr. Havens and family, for the Winter from Nov. 1. Mr. and Mrs. Runyon will spend the Winter boarding in New York city.

Invitations have been issued for a social party at the home of Mr. and Mrs. Alfred Norbury, 189 North avenue, next Wednesday evening, when the sixteenth birthday anniversary of Miss Florence Norbury will be celebrated.

John M. Lewis of Grove street was best man Thursday night at the wedding of his friend, Robert W. Stead of Elizabeth, to Miss Alice W. Heald at 144 Rahway avenue, that city. Rev. E. T. Tomlinson officiated.

John Raymond, for many years a resident of Plainfield, and after whom Raymond avenue was named, called at The Daily Press office today. He will visit for a few days his daughter-in-law, Mrs. Charles Raymond, in Scotch Plains.

CYCLING COMMENT.

Counselor W. K. McClure is a graceful rider of the pneumatic.

The Crescents expect to have 25 riders start on the century run next Tuesday.

The bicycle race of the Richmond street boys, scheduled for this morning on the Fanwood-Scotch Plains course, was postponed till next Saturday.

Monte Scott leaves for Providence this afternoon. His racing clothes have been packed in camphor, but they may be used again this Winter if the southern tracks and 25-mile roads seem attractive to the Plainfield favorite.

The riders are after Cycling Monte's 5 to 25 mile records that he made here Oct. 12. W. DeCardy of Chicago sets up a claim for 25 miles in 1:03:52½ October 19, and after a week's rest, five miles in 12:04 and ten miles in 24:13½. These would beat Monte's records, but then DeCardy rode on a mile circle in Garfield Park, which comes pretty near to being a track, and the course was 400 yards short, although the officers say they allowed for this. E. A. Nelson of Springfield talks about another five mile record in a park, 11:08.

—The Somerville Democrat says: "James C. Field, of the old-established Somerville Pharmacy, has received the contract from the State to furnish all the drugs for the State prison for one year from November 1. Mr. Field is a hustler, and we are glad to see that he is extending his business." Mr. Field was formerly in business here, and visited Plainfield friends last night.

"Beats All Creation."

The new TOILET SOAP we are selling at 10c It is pure, good soap, to begin with; but more, in richness of perfume and in general style, it excels many of the costliest soaps in the market. 'Tis as good as a sachet powder to perfume your linen. TEN CENTS only.

AT REYNOLDS'S PHARMACY

A BROADWAY CORNER BURNED.

Loss of $250,000 at Leonard Street.

New York, Oct. 27.—Flames burned off the northwest corner of Leonard street and Broadway at about 8 this morning and had penetrated well in towards the centre of the compact square of businesshouses before they were got under control. About $250,000 damage was done, but the property was pretty well insured and the structures destroyed are old, out of keeping with those on the other three Broadway corners, so that the loss is expected to have a compensation in the erection of larger, more modern buildings.

Why Mr. Cleveland Did Not Register.

One of the managers of the Democratic campaign said this morning that on the authority of an eminent lawyer of New York city he was able to state that President Cleveland no longer possessed a right to vote there. The President, he said, had requested an opinion from his old law firm and they after a careful examination of the question, had decided that the President could not vote in New York State. This, the manager continued, explains the President's failure to register.

—Housewives praise the home-made clam chowder Rogers is selling.

—J. W. VanSyckel, the North avenue butcher, has just received a large stock of fine Spring turkeys. They are nice ones. Call and see them.

—Dr. Robert Barclay of St. Louis writes to the "Town Clerk of Plainfield", asking what record exists of one John Barclay who was born here in 1702. City Clerk MacMurray has turned the letter over to Secretary Newman of the Board of Health.

—Charles H. Larkin is in town today and was welcomed by his old friend The Daily Press. Inasmuch as the manager of Music Hall has failed to give the coming of Mr. Larkin's show the publicity it deserves and the advertising it was promised, The Press in justice to Mr. Larkin assures the public that in Gorton's Minstrels he presents a great entertainment. The excellent street parade of this noon will be repeated at 6:30 this evening for the sake of those whose Saturday Sabbath ends at sunset.

GOV. PECK AND THE DRUMMER.

How the Author and Politician Silenced a Traveling Defamer.

They tell a characteristic story of George W. Peck. When his fame as the author of the bad-boy experiences was at its height and while he was actually rolling in riches Peck made a trip to California, partly for rest and partly to see the country of which he had heard so much. A notoriously poor dresser, he was at this particular time very shabbily clad, and in his coarse, ill-fitting garments you would hardly have recognized the man everybody was talking about, and the man, too, whose check was good for a cool $100,000. One day, crossing the plains, Peck was curled up in a seat in the smoking-car, when his attention was attracted to a group of drummers across the aisle.

The train boy had just gone through the car vending his literature and the drummers were discussing the book called "Peck's Bad Boy." One of the party—a particularly noisy fellow—boasted of a personal acquaintance with the author of the book—yes he knew Peck intimately and forthwith he proceeded to regale his friends with elaborate stories of his experiences with the Wisconsin humorist. From his point of vantage across the way Peck listened in silent surprise to the preposterous inventions of the fellow, and his amazement deepened into horror and chagrin when the garrulous drummer, encouraged by the interested countenances of his hearers, pursued his discourse to the extent of narrating, with scrupulous attention to detail, the incidents of an alleged spree which "me an' Peck" once enjoyed together.

You can fancy how wroth poor Peck became when he heard himself pictured as the veriest sot and libertine, for if there are virtues upon which he prides himself they are his temperance and his morality. Having heard himself dragged by this superb liar through the boozing kens and low resorts of Milwaukee, Brother Peck finally arose, gathered himself together and broke in upon the mendacious drummer's narrative. He said that he had known Peck a great many years and was able to declare that Peck never tasted liquor and never visited disreputable places. Warming up to his business in hand, Peck dilated with severity upon the evil practice of falsely laying claim to acquaintance with people, a practice too often indulged, by vulgar, noisy persons.

He concluded his castigation of the offender by disclosing his identity, by denouncing the blatant drummer as an impostor, and by saying: "Hereafter, sir, when you are tempted to lie about me, pray let your fancy concern itself with me alone. When you report that I am a libertine you reflect upon my home relations, and that is an offence which I shall not tolerate. You may advertise me as a fool, as a drunkard, as a thief, but be precious careful not to libel or slander me in such wise as to wrong and pain those whose relations to me as wife and children are my paramount, sweetest, tenderest, most sacred consideration.

The story goes on to relate that by the time Peck concluded his remarks the loquacious drummer had shrivelled up into such a little wad that you could almost have plugged a keyhole with him.—Chicago Record.

Small Pay for Big Work.

A man who answered an advertisement for foreman on a farm in Hampshire, England, recently, found out that he was expected to oversee all the labor on a farm of 2,000 acres, on which were 36 cart horses and 800 sheep, to get the men up early in the morning and keep them at work all day, to look after the carts and tools, keep accounts and so on. In payment for this he was to receive the use of a cottage and eighteen shillings ($4.50) a week.

A Revival of Archery.

There seems to be a revival in England of archery, the contrast between the hurried movements and unbecoming glow of the feminine lawn tennis player on one side and the graceful and stately calm of the fair archer, on the other, being altogether to the advantage of the latter. It is a graceful diversion and one at which Queen Victoria excelled thirty-five years or forty years ago, when archery was one of her favorite pastimes.

CHRISTIAN ENDEAVOR.

Topic For the Week Beginning Oct. 28. Comment by Rev. S. H. Doyle.

TOPIC.—What Christ heals and how.—Matth. viii, 5-17.

In the topical reference we have recalled to us two familiar instances in which Christ when upon earth healed diseases of the body. The first is the case of the centurion's servant, because of the great faith of whose master Jesus healed without going to him. The second is the case of Peter's wife's mother, who was sick with the fever.

In these cases and in many others in the gospels we see Christ represented as the healer of the bodies of men. Now, can it be doubted today that in case of sickness it is right for us to pray unto our Lord for His blessing upon the means that are put forth for the recovery of the sick? But we have no encouragement in the word of God to pray that Christ would use his miraculous power in healing the diseases of our bodies today.

1. What Christ heals. Although we have no reason to look upon Christ today as the particular physician of our bodies, yet the Bible still represents him as a physician. But it is in the sense of the physician of our souls that we are to specially look upon Christ. The soul of man is sick as well as the body. It is stricken with the terrible disease of sin, that is as deadly as the bite of the poisonous serpent, and that is as incurable as the dreaded disease of leprosy, so far as human methods are concerned. It is this disease that Christ came into the world to cure, and He can and does heal and cure it. He also heals all the minor diseases that result from sin, such as trouble and sorrow, and all the heartaches that go with it.

2. How does Christ heal? Christ received the ability to cure sin and its results from God by bearing in Himself the penalty that should have come upon man as a result of sin. He "Himself took our infirmities and bore our sicknesses." It was thus that He was able to heal us. But there is one thing for us to do to be healed. We must have faith in Christ; accept Him as the physician of our souls. The best physicians cannot heal unless their patients follow their directions. The centurion believed in Christ, and his servant was healed as a result of his faith. As a result of our faith our sins are forgiven, our souls are healed. "Believe in the Lord Jesus Christ, and thou shalt be saved."

Bible Readings — Ex. xv, 26; II Kings xx, 5, 8; Ps. vi, 2; xli, 4; ciii, 1-3; cvii, 20; Isa. liii, 5; Jer. xvii,, 14; Hos. xiv, 4; Math. x, 1; Luke iv, 18; v, 17; John i, 29; Acts xiv, 9; Eph. i, 7; Jas. v, 16; I Pet. ii, 24; I John i, 7; iii, 5; Rev. xxii, 2.

For Pastors to Consider.

No earnest, Christian young people can work on month after month to keep up a strong, energetic society if their efforts are treated with indifference. These drop out one by one, and the society begins to fail, and is it altogether the fault of the society?

The church takes its missionary society, its benevolent society and its Sunday school into full fellowship. It keeps itself always in touch with the work of these different departments. It knows what they are doing and stands ready to help each along its line of work. In short, it recognizes them as a part of the church.

When the church chooses workers in these different lines, it selects the best material for these positions and sees that they do their work well. If a church establishes a mission, it gives this branch strong, reliable helpers, and, above all, it keeps an interest and an oversight in its welfare.

Is the Christian Endeavor society any less a part of the church? Has it any less right to assistance? Should it not be given leaders that make it strong? Has the church any less responsibility in regard to its management? There are numberless ways for the church to fulfill its duties to the Christian Endeavor society. The first and most essential is for the church to show its society that it wants its help, and that it is interested in its work.—Illinois Union.

Religion Is No Burden.

I remember a friend of mine who had gone far into what is called "a life of pleasure" telling me when he became a Christian that what surprised him most of all was this: He had always looked on religion as a burden which he knew he ought to carry, but he found that it was something that carried him and his burden too. He said also that he had enjoyed in a single week after he was a Christian more real pleasure than in all the years he devoted to what is termed the pursuit of pleasure. I am convinced this is the view of religion needed in a great city where the individual is lost in the great multitude.—James Stalker, D. D.

Endeavor In England.

The editor of the English national Christian Endeavor organ wisely says that "C. E." should stand for "converts expected."

A Christian Endeavor picnic lately held in London entertained 150 children. The entire affair was got up within a week by the simple use of Christian Endeavor co-operation.

One of the most pleasing features of the marked advance of Christian Endeavor in England last year was the fact that 5,878 members of Christian Endeavor societies joined the church.

Bird Raptures.

The sunrise wakes the lark to sing;
The moonrise wakes the nightingale.
Come darkness, moonrise, everything
That is so silent, sweet and pale,
Come, so ye wake the nightingale.

Make haste to mount, thou wistful moon;
Make haste to wake the nightingale.
Let silence set the world in tune,
To hearken to that wordless tale
Which warbles from the nightingale.

O herald skylark, stay thy flight
One moment, for a nightingale
Floods us with sorrow and delight.
Tomorrow thou shalt hoist the sail.
Leave us tonight the nightingale.

—Selected.

CHRISTIAN ENDEAVOR.

Twenty members of the Young People's Society of Trinity Reformed Church, headed by President Smith, were visitors at the meeting of the Endeavorers of the German Reformed Church last evening.

Ragan.

RAGAN
—IN—
MUSIC HALL.

Monday, Nov. 5,
"Footprints of George Washington."
Wednesday, Nov. 28
"The Rhine and Switzerland."
Saturday, Dec. 8,
"The Yosemite and The Yellowstone."

All of these attractive Lectures will be superbly illustrated with magnificent stereopticon views.

LECTURES TO COMMENCE AT 8.

Course ticket, including reserved seat, $1; scholer's course ticket 75c; single lecture 50c. Seats can be secured at Leggett's pharmacy, Front street and Park avenue, Monday morning, Oct. 29.

Outfits for Children.

The cutest of wool jackets, pretty silk caps, warm coats, dresses, aprons, etc., and best of all satisfactory prices That should suit you.

Hosiery.

We don't buy from jobbing houses, but direct from the makers. That saves quite a little and for your benefit too. We carry a complete line of Hermsdorf's Fast Black Hose for all ages and sexes, at all prices. You'll be satisfied with what you purchase, we'll guarantee that.

LEDERER'S

125 patterns of Oilcloths to select from.

Horses Clipped
At D. S. Roberts's Livery.
Experienced clipper. Quick and satisfactory work. 10 27 m

WANTS AND OFFERS.

Advertisements under this heading, 1 ct. a word, each insertion. (Less than ten words, ten cents.) Cash must accompany ads.

SHADE trees, privit hedge plants and greenhouse plants at Denton's, Hillside ave. 10 27 2

WANTED—A position by a Swede lately arrived. Willing to do any kind housework. Apply at residence of Mrs Ames, 563 West Eighth street.

GOOD woman wants work by the day, good reference. Address Mrs. J. J. Murphy, Elm place, Birds Row.

GOOD steady man not afraid of work wants work of any kind. Address John J. Murphy, Elm place, Birds Row.

WANTED—Woman to cook and do plain washing. With reference; also woman to do fine washing at home. 542 West Seventh street.

THREE large rooms to rent down stairs, rent $7 per month. 110 Jackson avenue. 10 27 2

FOR SALE—German full-blood Collie dog. Will sell cheap. Eugene Everit, 415 La Grande avenue.

WANTED—By refined young lady position as companion or to assist lady of small family, generally. Address "L" care of Press.

TO LET—Five rooms, 538 West Second street. $8. Apply 129 Plainfield avenue. 10 27 2

FOR SALE—Pony, russet harness nearly new; bargain. 32 East Front st. 10 26 2

BOOKS kept for private parties or business firms in evenings by experienced bookkeeper. Address W., care Press. 10 24 27

VERY desirable Brooklyn private house to exchange for Plainfield residence; will add cash if needed. Address M., care Press. 10 23 3-eod

FOR SALE—Two-seated carriage in good order, side curtains, suitable winter and summer; must be sold; $25; party going away. A. Stevens. Inquire at Dunellen, N. J., post-office. 10 25 3

WANTED—Girl for general housework; references required. 817 2d place. 10 26 2

MAN wants work as coachman or work of any description. Address N, care James Burrop, Terrill road. 10 26 2

TO RENT—Flat 6 rooms near depot; every convenience. Apply 612 Park avenue. 10 26 tf

WANTED—Party giving up horses desires position for his coachman; excellent horseman and useful about place. Address M., care Press. 10 26 2

TO LET—4 nice rooms to small family. 113 Somerset st. 10 26 2

ANY man or woman without previous experience can earn liberal pay for whole or part time selling seed potatoes and nursery stock for J. E. Whitney, Rochester, N. Y. 10 22 13

PLEASANT furnished rooms with board. 5 LaGrande ave. 10 18 12

POTATOES for sale; 25, 50 and 80cts per bushel. John Rose, 333 La Grande ave. 10 17 tf

STORAGE dry and secure. Wm D. Thickstun, 197 North ave. 10 13 tf

$3,000 BUYS dwelling, all improvements; worth $3,500. Mulford, broker. 10 1 tf

FOUND yesterday, about noon,

AT PECK'S

The largest and choicest stock of Table Linen, Napkins, Tea Cloths, Towels, Toweling and Crashes.

Little and Big Boys and Girls
Who want
BOOKS
come to
R. C. RAND, 140 West Front Street.

TODAY WE PLACE ON SALE
a splendid line of
Overcoats
at $10, $12 and $15.
SEBRING, CLOTHIER,
Park Avenue, Packer's Block.
12-6-7

NOW IS THE TIME
To order your winter supply of
COAL.
We have completed our large plant on South avenue and are prepared to supply you with the best quality of Lehigh in the market. Also
Bluestone Flagging and Curbing.
12 large barrels best kindling wood for $2.
Leave orders at office, 171 North avenue, opposite depot.
No. 2 Coal, $4 ton. M. POWERS & SON.
Residence, Somerset street and Park place. 5 29 tf

Novelties in Cut Glass,
Fancy Pottery, Bric-a-Brac,
AT GAVETT'S.

Ready to Cook--CLAM CHOWDER,
SAVORY, WHOLESOME, HOMEMADE, FRESH.
Every Friday and Saturday
15c pint, 25c quart.
ROGERS,
232 West 2d street. Telephone 140A

WHY PAY MORE
when you can buy the
Best Creamery Butter for 25 Cts.
—AT—
FULPER'S
A large variety of CRACKERS just received, sold at prices never before known in Plainfield. A big lot of hand picked APPLES, all kinds, from 25c per basket up.
Call and get our latest price list for special bargains
at FULPER'S, 207 W. FRONT STREET

NO. 2 AGAIN.
We are having quite a run on our "Pea" or "No. 2" coal at $4.00 per ton. Some people use it mixed, one-half Nut at $4.50. Perhaps it would suit you. Why don't you try it?
Thorpe & Ivins,
301—311 Watchung ave.
Coal delivered in bags.

NOTICE.
On account of the delay in shipping, our Household Furnishing Department has not been completed, but we are receiving goods on every train and placing them in order. By
MONDAY OCTOBER 29
the department will be in order and we will be able to sell you goods cheaper than the cheapest. We intend to make things hum and competitors wonder. We will beat the record on prices in Housefurnishing Goods.
DINNER SETS
Columbus dinner set containing 126 pieces, Maddox & Son, England, manufacturers, only $14.75; sold elswhere for $20.00 Columbus dinner set containing 100 pieces, $11.50, worth $15.00.
TEA SETS
English imported tea set 56 pieces, $3.45, cheap at $5.00.
English imported tea set 56 pieces richly decorated, $5.45 worth $7.
These are only a few of the many fine sets that we have in stock. We intend to be the leaders in this line of goods and there is no doubt that our prices will make us such. We extend to you a cordial invitation to examine this department in our basement at any time.
BOEHM'S, 113 West Front Street.
P. S.—Remember that we have not gone out of the Dry Goods business and we still continue to give you bargains in all its branches.

DEATHS.

HAMMEAL—In this city Oct. 25, 1894, Garret H. Hammeal, in his 31st year.
Funeral services Sunday afternoon, Oct. 28, from his late residence, 30 Elm place, at 3:30.

McDONOUGH—In this city Oct. 27, 1894, Loretta McDonough, aged 8 months and 10 days.
Funeral from her parents residence, 811 West 3d street, Sunday afternoon at 2:30 at house. Friends and relatives are respectfully invited to attend.

A Moral.

There was a man in a faraway town
Who thought him wondrous wise.
He swore by all the fabled gods
He'd never advertise.

His goods were advertised at last,
And thereby hangs a tale.
The ad was set in nonpareil
And headed "Sheriff's Sale."

THE
Young Ladies' Society
OF
Monroe Avenue Chapel
Will give an
Oyster Supper
in the Chapel,
Tuesday, Oct. 30,
from 6 until 10 o'clock. Admission, including supper, 25c. 10 26 4

SIX PAGES TODAY.

THE DAILY PRESS'S PAGE FOR WOMEN.

Dr. and Editor Morse Finds Great Curative Qualities in a Simple Remedy.

(*From Westfield N J, Leader, Sept. 5, 1894.*)

We believe in being fair, and if we know ourselves we are fair. The fact of the Editor of the Leader being a physician of the old school encourages some people to ask why we kick quacks and quackery. We do hate charlatans the worst way. That's a fact. But every proprietary medicine is n't a quack medicine. In some of them we believe as devoutly as we do in calomel and quinine. There, for example, is Dr. David Kennedy's Favorite Remedy. It has our faith. We know of its therapeutical value because of knowledge of its efficacy. In this laboratory it has fully approved itself as containing just those ingredients which every physician knows the materia medica to indicate for the disorders for which the remedy is prescribed. In clinical experience its further proof has not been wanting, as we have reason to know. We have no hesitancy in saying that we should prescribe the Remedy in any case where it is really indicated.

Dr. David Kennedy's Favorite Remedy has no rival as a blood builder and nerve food. It has met with unparalleled success in the treatment of all diseases of the skin, liver, kidneys and the blood. It restores the disordered liver to a healthy condition, and effectually cures the worst cases of habitual constipation. It has cured cases of Bright's Disease, erysipelas, rheumatism, dyspepsia, gravel, diabetes, bladder and urinary troubles, where all else has failed. It is a certain cure for all the diseases and weaknesses peculiar to females and affords great protection from attacks that originate in the change of life. Dr. Kennedy's Favorite Remedy is for sale by all dealers in medicine at one dollar a bottle or six bottles for five dollars; which brings a treatment within the reach of all.

ASK THEM Why?

Ask the men who are making imitations of COTTOLENE, the new vegetable shortening, why they give up lard and try to trade on the merits of COTTOLENE? Perhaps you can guess why.

ASK HIM WHY?

Ask the grocer who attempts substitution, why he tries to sell an imitation when people call for that pure, palatable and popular vegetable shortening, COTTOLENE? Perhaps you can guess.

ASK YOURSELF Why?

Why should not YOU use COTTOLENE, instead of lard or any other compound, for all cooking purposes? It has the highest possible endorsement; from Physicians as to healthfulness; from Cooking Experts as to superiority; from housekeepers as to economy. Use COTTOLENE and stick to it.

Sold in 3 and 5 pound pails.

Made only by
N. K. FAIRBANK & CO.
CHICAGO, AND
PRODUCE EXCHANGE,
NEW YORK.

DO YOU COUGH
DON'T DELAY
TAKE
KEMP'S BALSAM
THE BEST COUGH CURE

It cures Colds, Coughs, Sore Throat, Croup, Influenza, Whooping Cough, Bronchitis and Asthma. A certain cure for Consumption in first stages, and a sure relief in advanced stages. Use at once. You will see the excellent effect after taking the first dose. Sold by dealers everywhere. Large bottles 50 cents and $1.00.

DIRECTIONS for using CREAM BALM

Apply a particle of the Balm well up into the nostrils. After a moment draw a strong breath through the nose. Use three times a day, after meals preferred, and before retiring.

CATARRH

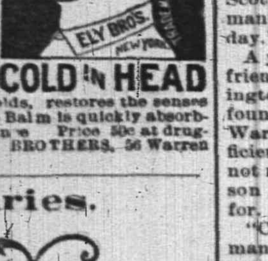

COLD IN HEAD

ELY'S CREAM BALM opens and cleanses the nasal passages, allays pain and inflammation, heals the sores, protects the membrane from colds, restores the senses of taste and smell. The Balm is quickly absorbed and gives relief at once. Price 50c at druggists or by mail. ELY BROTHERS, 56 Warren street, New York.

Fairies.

Legends tell us they can transport mortals from earth to the most beautiful domiciles of imagination. The transformation isn't greater, though, than you can realize by having your rooms covered with this season's artistic wall paper. It only costs a little now. We can satisfy you.

MARSH, AYERS & CO.
141 East Front st., Plainfield, N. J.

VAN BUREN & TIMPSON,
Real Estate and Insurance
163 North ave., Opp. Station
60 Cedar street, New York City.

WOMEN AND HOME.

A FAIR PHYSICIAN SAYS SINGLE LIFE IS A FAILURE.

She Counsels Early Marriages and Declares Against the Present Century Movement of Independence. A Woman must be Queen of Something, Why Not of Man.

"Can women be as happy unmarried as married?" said a prominent physician, who has had opportunity to study the question, the other day. "No, I do not think so. In the first place, an unmarried woman has not the same sort of youth preserving interests that a married one has. Moreover, unless she is a woman of remarkable character she cannot fail to grow more or less 'set' and selfish; and it is surprising to know how much mental states affect the health. "Why," continued the doctor, warming to her subject, "I believe that half the cases of neuresthenia and nervous depression in my practice are caused, not by overwork, but by the need of some absorbing interest. The average woman must have a place where she is supreme, not only over the inanimate objects, but over live beings. She must have intense personal interests. It is not enough for her to be a part of the big machine."

The doctor paused and looked as though she were reflecting on the sad lot of numerous patients. Then she roused herself and went on:

"It isn't so bad when one is twenty or twenty-five. But it's a little worse when one is over thirty, and sadder and more trying still after forty. At first the enthusiasm, the novelty and freshness make life interesting enough and full enough, but little by little the glamour fades and her profession is not enough. Women are so constituted that they live largely in the emotions. They need a home—an a home means husband and childr n. There are very few women large-souled and broad-minded enough to expend their affections wisely, to keep their hearts young and fresh through such remote and impersonal means as hospitals and flower missions. There are a few, of course, but cheery, unselfish and young as they manage to keep themselves one always feels that even they would have been happier married.

"One great trouble with this present hue and cry about woman's work and her independence," continued the doctor, "is that it makes the young women put off thoughts of marrying until it is too late. I don't mean too late for them to marry, but too late for them to grow into adaptability with their husbands. The years after a woman is first through school and has had her first experience of life, either professional or social, are years of settling down. If she gives herself up to her 'career' and to 'living her own life' and all that, she rapidly gets into a state where she is really unfitted for matrimony. She may find her career, with all its attractions and possibilities, unsatisfactory, but at the same time it is difficult for her to grow into domestic life after a few years of professional life. It is all a problem," continued the doctor, sighing, "and I dare say it will not be settled in one day."

With which gloomy conclusion and a sigh the doctor abandoned the question.

Two Stories of Old Hickory.

General Armstrong, Assistant Commissioner of Indian Affairs, thinks that Andrew Jackson was one of the greatest men this country has ever produced, and has a number of stories which were told him by his uncle, who was an intimate friend of Old Hickory. One of them is very characteristic of the man.

Lewis Cass, Secretary of War, was over at the White House one day with some important papers for the President to sign, among them being a court martial findings.

"Cass, what is this?" inquired Jackson, as he was about to write his name to the document.

"It is a court martial," answered Cass.

"What have I to do with it?" asked the President.

"It dismisses an officer from the service, and the President must sign such orders.

Jackson toyed with the paper and said, musingly. "Dismisses him from the army, eh? Why?"

"Drunkenness; getting drunk and falling down on parade, or something of that kind," answered the Secretary.

"Who ordered the court?" asked Jackson.

"General Scott," answered Cass.

"Who is it?" inquired the President, with more interest.

"Inspector-General Kraun," replied Cass.

"What!" shouted Jackson. "My old friend Kraun! Cass, just read what that paper says."

The Secretary read the usual form of the court martial sentence in such cases. The President then took the paper and wrote across the bottom where he was about to sign his name:

"The within findings are disapproved, and Col. Kraun is restored to his duty and rank."

He passed the paper back to Secretary Cass and said with his usual vehemence: "By the Eternal! Cass, when you and Scott serve your country as well as that man has you can get drunk on duty every day."

A young man from Tennessee, son of a friend of Gen. Jackson's came to Washington for a place. He looked about and found what he wanted. It was in the War Department, and filled by a very efficient Whig, whom Secretary Cass would not remove. The young man told Jackson the situation, and Cass was sent for.

"Cass," said the President, "this young man, son of my old friend, says you have got a place in the War Department filled by a Whig which you won't give him."

Secretary Cass explained that the duties of the office were of a peculiar kind, and that he could get no one to fill the place if the man now in it should be removed. Jackson flared up.

"By the Eternal, Cass, do you mean to tell me you have an office in your department filled by a Whig which can't be filled by a Democrat? Then abolish the office!"

The young man got his place.

The Burglar Was Converted.

A well-dressed stranger walked into Squire Kearney's office in Hartford, Ind., and, after exacting a promise of secrecy, placed a gold watch and $200 on a table. He then told the particulars of a burglary which occurred in that town several months ago.

"I was that burglar," said the man, "and here are the articles I stole." He said he had recently been converted while attending a prayer meeting at Bluffton.

WM. D. THICKSTUN,
Real Estate and Insurance,
197 North ave. 10 1 tf

E. H. HOLMES,
DEALER IN
COAL and WOOD,
YARD—No. 16 Madison Avenue. Also
Office for coal orders with Woolston & Buckle, 27 North avenue.

WHY HENRY WATTERSON WRITES.

An Accident Spoiled Him for a Pianist. His Daughter's Art.

In a sketch of the marriage to William A. Miller to the daughter of Henry Watterson, the accomplished editor of the Louisville Courier Journal, the New York Herald says: Mrs. Miller, who inherits her father's love for music and taste for literature, is probably one of the finest amateur pianists in this country; in fact, there are many professionals who might hesitate to play before her; she is especially devoted to some kinds of Spanish music.

Her taste in literature is as keen and critical as her talented father's. Many times she has been his assistant in his lighter works and reading hours.

Since she finished her school education, Mr. Watterson has made somewhat of a companion of her. He often speaks with warmth and pride of her achievements. Perhaps, nowhere is he seen to such advantage as in his own home, surrounded by his family, where he becomes a child among his children.

It is not generally known that accident made Mr. Watterson a writer; but such is the case. When a very young man it was his ambition to become a great musician, and he devoted his attention to the study of the piano; but an accident to his thumb hindered him so disastrously in his execution that he decided to turn his attention to the pen.

When Christine Nilsson first came to this country she had a letter of introduction to Mr. Watterson, and the first time she ever heard "Way Down Upon the Suwanee River" was when it rippled from his fingers in soft chords on the piano.

She was enraptured, and made him teach her, note by note and word by word, the plaintive ballad, which lives in the hearts and memory of all who ever heard the beautiful singer, whose voice made it world famous.

MEDICAL QUALITIES OF APPLES.

Why They are Considered the Best Fruit to Eat.

In all temperate climates the apple grows freely, and might be obtained in practically unlimited quantities. That it is not more used than it is is probably due to the fact that, being so plenty, it is undervalued. Yet almost every one likes the fruit in some fashion, and it should form a part of at least two meals out of every three during the year round; for even when the fresh fruit is not in season, canned, dried, or "evaporated" apples may always be had.

"Chemically," says a writer in the North American Practitioner, "the apple is composed of vegetable fibre, albumen, sugar, gum, chlorophyl, malic acid, gallic acid, lime and water. Furthermore, the German analysts say that the apple contains a larger percentage of phosphorus than any other fruit or vegetable. The phosphorus is admirably adapted for renewing the essential nervous matter—lecithin—of the brain and spinal cord. It is perhaps for this reason—though but rudely understood—that the old Scandinavian traditions represent the apple as the food of the gods, who, when they felt themselves to be growing feeble and infirm, resorted to this fruit to renew powers of mind and body."

Not only the phosphorus, but the acids of the apple are of singular use for persons of sedentary habits, whose livers are apt to be too slow of action. These acids aid the liver in its work of eliminating from the body the noxious matters, which, if retained, would make the brain heavy and dull, or, in time, would cause rheumatism, jaundice, or skin eruptions, and other allied troubles.

The malic acid of apples, either raw or cooked will neutralize any excess of chalky matter engendered by eating too much meat.

Ripe apples are probably the least fermentable of all fruits, except possibly the banana. For this reason ripe and sound apples may be eaten by most persons in even the hottest weather; but even the apple is safest when cooked.

We have the support of eminent medical authority in saying that the most healthful way to cook apples is to pare and core them, and bake in a moderate oven. If the apple is of a quite sour variety it may be necessary to add a little sugar, putting about a saltspoonful in the hollow whence the core was extracted. The next best way to cook them is stewing. Contrary to common belief, apples baked in their skins are the least healthful of cooked apples.

Fraulein Alice's Wedding Notice.

Fraulein Alice, the popular actress of Berlin, announces her coming marriage: "To all my friends and acquaintances: I desire herewith to make known that I am about to appear in a new character, which I have never yet performed. The drama is called 'Marriage' (Die Ehe). The part of the hero will be taken by Herr Hans E——. Upon him it depends whether the play will be a a comedy or a tragedy. It will certainly not be a farce, for we are both of us terribly in earnest. Besides, all my married friends tell me that in 'Marriage' there is nothing to laugh at."

Etiquette.

A gentleman never steals. He borrows. —Galveston Daily News.

English From England.

Lord Percy—Yaas; the English that I heah in America is something quite unintelligible to me, don't you know.

She—Indeed?

Lord Percy—Yaas; stews me into a perfectly beastly funk.—Scribner's Magazine.

CUT ROSES, CARNATIONS AND VIOLETS

Flowers furnished for weddings, funerals, etc., in bunches, bouquets or design.

MILES,

Somerset st., Johnston's drive, terminus of electric railroad 2 17 tf

H. DeMOTT,
With livery attached,
UNDERTAKER AND EMBALMER,
176 Somerset Street, Plainfield, N. J. 6 13 y

THE SUN'S FASHIONS.

WOMEN ARE THINKING AND DRESS IS THE SUBJECT.

Fall Fashions in Full Fledge. Beauty and Extravagant Richness of Materials. The New and Fashionable Colors. Combination Gowns. Making Over Old Dresses.

The aristocratic elegance and fetching possibilities of winter fashions are fast crowding out the shirt-waist simplicity of summer, and while this transformation is going on we must wait for developments and meanwhile make the most of the speculative suggestions which present themselves. There can be no doubt about the beauty and extravagant richness of materials or the ruinous amount required to complete one garment, so every woman can indulge her inclination for shopping with perfect confidence that it is impossible to get too much of anything. It has evidently been ordained by the powers behind the throne, that those who wish to be in the height of fashion must waive all their commendable ideas of economy and never stop to count the cost. Velvet and fur are the reigning favorites for elegance of costume, and nearly every gown which is not made entirely of velvet has a touch of it somewhere.

Many of the new clothes are patterned in black on color, and frieze suitings in dark shades, with flat, tiny loops of light color, or in black on red, blue or brown, are among the new goods. Plain cloths are sure to be worn, and tweeds, both rough and smooth, with every mixture of color interwoven, are a favorite material for travelling and morning wear. Periwinkle, or hyacinth blue, in a variety of shades is doubtless the most fashionable color of the season, and is used in cloth, moire and velvet. The only objection to this lovely color is that it is very trying to most women, and only those who are the possessors of a clear, fresh complexion can wear it with certainty that it will be becoming.

Many of the autumn gowns are made in combination with some striking color, such as brown with a crude green, blue with fawn, tan and mauve, and dark blue with red, which must be a bright shade or the effect is not good.

A pretty walking costume of periwinkle blue cloth has a plain full skirt, braided around the bottom and up each side to the waist with braid of a darker shade, which has a touch of cream white in it. The round vest of cream-white silk has a braided belt, and the Spanish or Eton jacket effect, which is being made so much by Felix, has folded revers and a wide collar, which is square in the back, of cream-white silk braided to correspond with the skirt. Revers are either very broad or else not worn at all, and in many cases, where the bodice is cut away to show a vest, revers are entirely dispensed with and the edge is finished with a band of galon.

The growing amplitude of skirts at the bottom is not at all displeasing, now that all street costumes must be made to clear the ground. They fit as closely as ever on the hips, and the one in the illustration shows the full, expanding sides

closely gathered over the hips, plainly gored in front and box plaited in the back. Tailor's canvas is used to stiffen skirts at the bottom, and in some instances whalebone hoops are concealed under frills placed inside the skirt.

A very pretty and youthful gown of silk, suitable for many occasions, has a simple bodice, shirred around the neck and trimmed with embroidered cream muslin and bands of plain silk, or velvet if preferred. The embroidery is gathered through the middle, under the band, and this extends entirely around the armhole, joins the front underneath, and a loose jabot falls from the rosette in front to the under arm seam. The skirt has full godet plaits in the back and a narrow fold of plain silk around the bottom.—N. Y. Sun.

F. A. DUNHAM.

Civil Engineer and Surveyor, 109 Park avenue. Sewers, pavements and road improvements. Publisher of city map and atlas.

L. A. HUMMER. I. B. MULFORD.
Hummer & Mulford,
VARIETY MARKET,
Meats, Fruits, Vegetables, Poultry, Eggs, Etc.
220 PARK AVE., PLAINFIELD, N. J.
Telephone call, 29 A.
Goods delivered to any part of the city free of charge. 9 11

POETRY OF BANK NOTES.

The Itch for Scribbling Spares Not Even Paper Money.

Much of the writing found on old bank notes is due to the love of scribbling possessed by many persons. Much of it is ridiculous rhyme unworthy of repetition; but occasionally it is smart and apposite to the purpose of bank notes. A sample or two of such writings may be given. On an English pound note appeared the following:

> Ye ugly, dirty little scrap!
> To look at, hardly worth a rap;
> And yet I'll give my hearty vote
> None can produce a sweeter note.

Another inscription:

> It's odd that any man should wish
> A dirty, scrabbit rag like this;
> Yet mony a ane would cut a caper
> To get a wheen sic bits o' paper.

A contribution to bank-note literature is found in Lockhart's "Life of Scott." Lady Louisa Stuart sent the great novelist a copy of some lines which were written on a guinea note then in possession of Lady Douglas. They were as follows:

> Farewell! my note, and wheresoe'er ye wend
> Shun gaudy scenes, and be the poor man's friend.
> You've left a poor man; go to one as poor,
> And drive despair and hunger from his door.

Sir Walter expressed himself as very much pleased with these lines.

SKIRTS EIGHT YARDS ROUND.

But the New Reception Frocks are Confections, for All That.

If clothes count for aught the plainest debutante may be a picture this season. Her evening frocks are dreams of beauty, but the amount of material required to produce the effect will startle the individual who pays the bill.

A most fashionable skirt is known as the Ripple. It measures eight yards around the bottom. The skirt is perfectly plain and lined with crinoline or haircloth.

Another charming frock for dinner has a plain eight-yard round ripple skirt of

Nile green satin. The round bodice is also of satin, covered with fine Brussels net. From yoke to girdle are bands of Nile green satin ribbon, each one outlined with narrow pearl and silver trimming. The yoke is adjustable, and across the front rosettes of green velvet are fastened. The short sleeves have the effect of fluffy balls. They are formed of frill after frill of Brussels net. Bows of green satin finished with pearl and silver trimming are used as epaulettes. The long gloves worn with this frock match the satin in color.

The Collarettes Now.

While there is a certain attractiveness about the girl in a stiff shirt front, linen cuffs and mannish tie, it is to the woman whose throat is muffled in clouds of lace and over whose wrists and hands falls an entrancing veil of lace that our hearts go out.

This year comes a variety of neck and throat ornamentations, draperies for plain bodices, that will make a pretty woman more charming and a homely one less plain. They are called collarettes, and are artistic in color and design. They are economical, too, for with several a woman can beautify and change the appearance of a waist to look like a different one each time.

Amusement for Two.

A good story is told of William Swisher, one of the veterans who was present at the Grand Army encampment in Pittsburg. He was in a Colorado town not long ago, without money, but with a great thirst. He was sizing up a saloon outfit from a corner seat, when a Westerner invited him to have a drink.

"No," replied Bill deliberately, "I will not drink to-day."

"Won't you, Mr. Boiled Shirt?" replied the cowboy. "We shall see." Then he turned to the bartender. "Put ten whiskey glasses along the bar in a row. Now fill em up."

When they were filled he drew a pistol and cocked it.

"Drink down the line," he commanded.

Bill slowly drained each glass. When the last was down, he placed it on the counter, set the ten glasses in line, and turned to the cowboy.

"Now mister," said he, "if you have 'em filled again I'll drink my way back."

PLAINFIELD SOUVENIR
SOLID SILVER SPOONS.
COLLIER'S,
103 PARK AVENUE.
ESTABLISHED 1869.

THE DUCHESS.

She was not only a duchess, but she looked like one, of the best Du Maurier type. She was lovely, tall and graceful, with the light of youth and health in her eyes.

As his grace was an invalid, his wife was much in evidence, taking exercise on deck, with a long, swinging stride, which was the envy of all the other women on the ship. During the first day she was very friendly to her fellow-voyagers, but some impertinent questions vexed her, and she became glacial.

Johnny McQuiston declares that he felt like kissing the shiny brass plate on the after stairway, which introduced him to that armful of loveliness. There was a nice rolling sea on, and some breeze; and Johnny had gone to seek a heavy coat, and was deckward bound when her grace, in descending, slipped on the brass and went bang! into Johnny's arms. It was no joke to prevent that tall young woman from grief, and Johnny gasped and clinched his teeth hard, as he held manfully to the railing with his left arm, and hugged his real live duchess with his right.

She thanked him prettily for his aid and nodded affably when she came on deck and met him at the companionway door, where he was waiting for nothing in particular if it were not for that nod. The roll continued to befriend him, for he had to help her to her chair, and there, in order to continue some vague landman's comments on the voyage, he sat down beside her, and in this way the acquaintance began.

It was the manner Johnny sang hymns, however, which cemented the acquaintance, and even opened the door to friendship. He used to think of the farmhouse and his mother when he sang "Abide With Me," and the other familiar music, and it came out in the look in his eyes and his earnest manner—and besides, his voice was clear and sweet as his mother's memory. He had a dashing way of singing the new comic opera hits or music hall ballads, but a dignity settled upon him when he sang a hymn that affected the Duchess even more than it did other people. For a young woman of society, she was unusually religious, and the blood of the champion John Knox tingled within her now and then.

"You forget all about me when you are singing sacred songs," said the Duchess, approvingly. "And I like it," she added, looking at him frankly with great gray eyes.

"I am generally thinking of my mother —and she is not with me any more," replied Johnny, sturdily.

"You could sing yourself into fame, I dare say," she said graciously.

"I did sing myself into a trip to Europe," he said, laughing.

"I don't know if I told you I was a newspaper man," began Johnny.

Well, one day I was sent to write up Mortimer's new house. He's about the biggest man we have on Wall street, now, and he has just done up a palace. He was at home, and showed me about civilly, for he was proud of planning most of the place himself. Finally, we came to the music room, and there was a splendid piano open. I don't know how it came about, but I sat down and rambled along with the air of 'Watchman, Tell us of the Night.'

" 'Can you sing that?' asked Mr. Mortimer. I sang it, and for half an hour he kept me there singing one old hymn after another. I could see he was in deep thought about something, but he didn't explain. As I was going away, he said: 'You won't put the hymn singing into your article, will you?' and he nodded approvingly when he said it was only a side issue. That was two months ago. About a week later I met him on the street, and he stopped and shook hands. Our big men, as a rule, don't do that unless they want something put in or kept out of the paper, and I wondered what was up. He talked about my article and said something nice, and then asked abruptly: 'Have you any money saved?' Of course I was startled, but I said I had about $600 and some stock worth about $1000 more. 'Go get it and bring it to my office in half an hour,' said he, and off he went. I did as I was told, and he gave me a receipt, and all he said was: 'Come here Monday week.' There were lively days in the stock market after that, and I wondered if my money was having any share in it. On Monday I went to his office and asked if he was in. The managing clerk said he was in Boston, and I felt sick. 'You're Mr. McQuiston, I believe?' said the clerk. 'Yes, and Mr. Mortimer told me to come here to-day.' 'Here's a note for you,' said he, and he handed me a big envelope. 'Please give me a receipt.' I waited until I was out in the street, and then I opened the package. There was my stock, two checks and a note, which said:

'Enclosed is your margin and profits for the sake of the thoughts you awoke in me. Mortimer.' One check was my own, that I had given him, and which he had not presented for payment. The other was $4000, and I took a holiday, and here I am."

"Oh, that was jolly in him, wasn't it?" cried the duchess, delightedly. "And I'm sure you deserved it. Here's my husband, you must tell him all about it, too."

This was the way the duke was drawn into it, and a very genial, earnest young man he proved to be, who seemed to endorse everything his wife did, and so endorsed Johnny, whose glory among his companions grew to great proportions thereat.

They parted at Liverpool, and there was given to Johnny a cordial invitation to come and call at Essex House, the London house of their graces, and he was left to wonder if he should ever see them again, but in the excitement of landing in London this was soon forgotten in the delight of saying, "And so this is really Piccadilly, and that green place ahead is Hyde Park?"

His duchess had become a lovely shadowy recollection, when one day, in one of the catacombs which bisect the Langham Hotel, he almost collided with a lady who caused him to exclaim: "The Duchess!" The lady was as much startled as though Johnny had cried "The devil!" and he stammered some apology.

"Gracious! How much she looked like the duchess. I wonder who she is?" thought Johnny.

"What on earth did that man mean by shouting about the Duchess?" thought Miss Nellie Thurston, of Philadelphia, as she hurried to her rooms. "I'm sure he's American—I guess I'll tell auntie."

The next day, in one of the rooms of the national gallery, Johnny came upon the young lady in undoubted distress.

"Can I do something for you?" he said, in his frank, pleasant way.

"Thank you; I am in rather a mess," she answered gratefully. "I have lost auntie. I almost always do lose her in a picture gallery, for I wander about, and she sits down in some corner and adores an old master. To-day it happens she has no purse, and she will want me."

There was so much relief in Mrs. Thurston's face when they finally found her that Johnny felt encouraged. Mistress Nellie had, in the short time that they were together, concluded that he was much better than he looked, and was not to be lightly cast off in a land where pleasant and companionable fellow countrymen were not too plentiful.

After that matters hurried themselves. They are apt to do this in hotels and journeyings and saunterings. Johnny fell into a sort of trance, wherein his unconsciousness seemed boldness and Miss Nellie began to ask herself questions. As for Mrs. Thurston, the aunt, she soon lost any doubt as to her own conclusions, and declared that she intended either to leave for the continent, regardless of comfort, or to ask Mr. McQuiston to continue his travels.

There was a cricket match on between Eton and Harrow—one of the notable matches of the year—and Johnny had hired the neatest turnout he could find to convey the trio to Lord's grounds. There was some battling before the elder lady would consent to go, and the younger finally declared that she would give Mr. McQuiston a hint of the brewing storm. Thus bribed, Mrs. Thurston sat in gloomy state until they found a place among the carriages and coaches from which to watch the people, for the game was quite beyond their grasp.

From sheer perversity, and perhaps from other motives as well, Nellie treated Johnny with an amount of cordiality and freedom she had never shown before, and even allowed her voice to drop into something akin to a whisper, when Mrs. Thurston in a polar voice, exclaimed:

"Nellie, have you told Mr. McQuiston?"

Johnny looked up in surprise, while guilty Nellie blushed and paled, and finally gasped, as the situation became plain, and her aunt's intentions flashed upon her.

She glanced appealingly at the old lady, and was astonished to see her looking up at something on a coach which stood next their carriage.

"I declare!" exclaimed the aunt at last. "Why, Nellie, there is a lady who is the image of you—only she is a little older. Look!"

Johnny followed the direction of Mrs. Thurston's glance, and cried, "It's the duchess!"

"Who?" said Mrs. Thurston, in a shrill whisper.

"The duchess of Essex," replied Johnny excitedly.

"Do you know her—to speak to?" again in a shrill whisper, excited and eager now.

"Is that the lady you mistook for me at the hotel?" exclaimed Nellie.

Dressed in a white costume, simple and yet bewildering, and a little white bonnet, with eyes bright and voice merry, the duchess looked like one of those you associate with Gainsborough. She answered Mrs. Thurston's question by glancing down, and on catching a glimpse of Johnny, exclaimed, "Why Ned, here's Mr. McQuiston!" and her long, shapely arm descended toward Johnny, who stood up and looked as delighted as he felt.

The duchess told Johnny afterward that she guessed it all at a glance, and acted accordingly; and you can depend upon it, he is willing to swear to any assertion she makes.

"Help me down, Stanley," she said to the gentleman next her, and in an instant she stood beside Johnny on the sod.

"Do you think it nice in you not to have come to Essex House all this time?" she said reproachfully. "I've been telling some people about you, and they think I'm only giving them travelers' tales, for you never show you know. May I know your friends?"

When Johnnie recovered his wits the duchess was in the carriage beside Nellie, telling Mrs. Thurston that she had been struck by the likeness Nellie Thurston bore to herself, and this was followed up by other gracious speeches, climaxed at last by an invitation to call at Essex House.

"Will you come now and sing hymns for me, sir?" whispered her grace, as she stood with Johnny's hand in hers.

"Come!" he blurted out, "I'll go and sing till you order me out of the house."

The duchess laughed and murmured: "Is it so bad as that? Well, she is lovely, and you are fortunate. Bring her to see me Saturday morning at 11."

"What were you asking me, auntie, when the duchess spoke first to Mr. McQuiston? You wanted to know if I had told him something," asked Nellie, coolly, as they drove home through the pretty streets of St. John's Wood.

"I am sure I don't remember, dear," said Mrs. Thurston, innocently.

"Shall I tell Mr. McQuiston to go away before the duchess' reception, auntie?" Nellie asked that night, as she stood before the door of her aunt's room, candle in hand.

"Certainly not. Why, he is to take us there."

"May I tell him to stay."

"Of course not; there is no need of saying anything. He seems like a very sensible young man, and needs no coaching."

"Coaching, auntie? Fie, why that's slang. And suppose in this coaching he asks me if I will let him drive, what then?"

"Don't be foolish, child. He has no such ideas in his head. Don't be foolish."

"I'm rather afraid I shall be," said Nellie, but she said it to the candle after she closed the door.

It was some months after this that Mrs. John Arlington McQuiston (Johnny's middle name has been drawn from obscurity into active life), looking at two tall Sevres which stood beside the library fireplace, remarked to her husband:

"John, dear, do you know, I believe auntie would like to have the duchess' letter framed and hung between the vases she sent us."

Johnny, who was busily looking over manuscript, smiled, but said nothing.

"I don't think you are half enough grateful to your duchess, John," continued Mrs. John.

"Oh, yes," said John, and he came to his wife's chair and rumpled her brown bang with a caressing hand, "but you see she is outranked now by my queen."—Parker L. Walker in Boston Home Journal.

Lucy (single)—Do you think it is wicked to smoke, dear?

Fanny (married)—No, dear, I'm sure it isn't.

Lucy—Why are you so sure?

Fanny—Because my husband doesn't smoke; and if it was wicked I'm sure he would do it.—Half-Holiday.

Carty & Stryker
Groceries, Fruits and Vegetables,
CHEAP FOR CASH,
CENTRAL AVE. AND SECOND STREET.
If you will kindly favor us with your order, it will receive prompt attention.
Don't forget the place, corner Central avenue and Second street. 11 23 ;

L. PAOLI & CO.,
Fruits, Confectionery, Temperance Drinks, Cigars, Etc.,
128 NORTH AVENUE.
FRESH ROASTED PEANUTS EVERY DAY, 5 CENTS A QUART.
I take this method of informing my friends and the public in general that I am again in business at the old stand. I solicit your patronage. Will not be undersold by any in the business. Store will close at sundown on Friday and open at sundown on Saturday night. 9 1 j

KARL'S CLOVER ROOT PURIFIES THE BLOOD
IT GIVES FRESHNESS AND CLEAR SKIN
CURES CONSTIPATION
INDIGESTION, DIZZINESS
ERUPTIONS ON THE SKIN
BEAUTIFIES COMPLEXION
$1.50 FOR A CASE IT WILL NOT CURE
An agreeable Laxative and NERVE TONIC. Sold by Druggists or sent by mail. 25c., 50c. and $1.00 per package. Samples free.

KO NO The Favorite TOOTH POWDER for the Teeth and Breath, 25c.

Captain Sweeney, U. S. A., San Diego, Cal., says: "Shiloh's Catarrh Remedy is the first medicine I have ever found that would do me any good." Price 50 cts. Sold by Druggists.

SHILOH'S CURE.
THIS GREAT COUGH CURE promptly cures where all others fail. For Consumption it has no rival; has cured thousands, and will CURE YOU, if taken in time. Price 25 cts., 50cts., $1.00.

Sold by all druggists. 8 14 y

Wall Paper
Put up
Carpets
Put down
WINDOW SHADES
Hung
Glass
Put in
Bicycles
almost given away

Glass, Paints, Oils, Brushes, Mouldings, Kalsomine, Stationery—almost everything in these lines.

EDWARD LOVE,
Corner North and Watchung aves.

—IS—
Your Bike Worth $2

Suppose it is stolen or lost, what protection have you? None of course. Why not, therefore, protect your wheel with us? We will for the sum of $2 for the first year and $1 for every year thereafter, protect your wheel against loss or theft. Should you lose your wheel we give you one to use for 30 days, and should we be unable to return you your wheel at the expiration of 30 days, we will give you a NEW machine of the make you lost.

THE WHEELMEN'S PROTECTIVE Co.
New York.

W. H. Rogers, Agt.
408 WEST 5th ST.
All wheels bought from me will be insured free of charge for one year. 4 27 y

Plainfield Packing House,
153 West Front Street.

Fresh hams	14c
Fresh shoulders	12c
Fresh pork	14c
Fresh sausage	13c

Our sausage is guaranteed to be made from PORK ONLY, and the purest spices alone are used.
ULRICH & BLATZ, Props.

Eagle Bakery,
206 LIBERTY ST.
Baked beans, brown bread, Saratoga chips, Imperial Bread. Special care taken with the above. Orders promptly delivered. 9 1 tf

Vanity

is a virtuous vice. The world is better for it. It makes men ambitious—and it makes women careful of their personal appearance. It doesn't take much money to keep well-dressed now-a-days. Cleaning or dyeing makes it possible to use soiled or faded garments. And there's where our ax comes in. We are in the Cleaning and Dyeing business. Our cleaner is ready, and our dyer has his fall shades mixed.

Ask for our little booklet "Re-Freshing Thoughts." It tells about cleaning men's clothing.

HILLIER & Co.,
175 North ave.

NEW YORK CHAT.

EVENTS AND FANCIES DISCUSSED IN THE METROPOLIS.

How Many Millionaires Has New York? Men Whom the Income Tax Will Hit Hard. Hunting the Hussar's Gold. Other Facts and Fancies.

How many millionaires in New York? opinions differ, and the correct number no one knows, for a man may often be in doubt himself as to whether or not he is a millionaire. The World says there are one thousand millionaires in New York and Brooklyn, and it publishes a list of their names to support its assertion. Some of the persons put in the millionaire class will doubtless deny the charge when the income taxer comes around, and in a number of cases the denial will doubtless be warranted by the size of their fortune.

It was in connection with the tax that the list was given, and, including the very rich men, it was estimated that Greater New York would furnish one thousand men whose average tax would be $3,000 each. The largest contributor to the tax fund, according to the figures given, will be William Waldorf Astor. His fortune is estimated at $120,000,000, and his income is placed at $8,900,000, a very large sum for the principal, being almost seven and one-half per cent. John D. Rockefeller's fortune is named as $125,000,000, but his income is smaller by more than $1,000,000, being estimated at $7,611,250, or a little more than six per cent. Only one other fortune, that of the Jay Gould estate, is placed in the $100,000,000 class, this going in at even figures. The income is estimated at $4,040,000 while that of Russell Sage, who is credited with $90,000,000, is put at $4,500,000. Then come Cornelius and William K. Vanderbilt, with $80,000,000 and $75,000,000 respectively; Henry M. Flagler, and William Rockefeller, $50,000,000 each; John Jacob Astor and the Moses Taylor estate, $50,000,000; Mrs. Hetty Green, $40,000,000; F. W. Vanderbilt, $35,000,000; George W. Vanderbilt, Percy R. Pyne and wife, H. O. Havemeyer and wife and the Singer estate, $30,000,000 each; J. Pierpont Morgan, Robert Goelet, and the Schermerhorn estate, $25,000,000 each, and the following each $20,000,000: Ogden Goelet, C. P. Huntington, David Dows estate, Elbridge T. Gerry and wife, J. A. Bostwick estate, Theodore A. Havemeyer, W. Sloane estate, Henry Hilton, Andrew Carnegie, Amos R. Eno, William C. Whitney, William P. Furness estate, D. O. Mills, Mrs. Elliot F. Shepard, Mrs. W. D. Sloane, Mrs. H. McK. Twombley and Mrs. William Seward Webb. Twenty persons or estates with $10,000,000, and 31 with $5,000,000 or more are given.

There may a time come when hunting for the gold of the British war ship Hussar will cease, but, from the present outlook, that time is far distant. The seekers for the $4,800,000 alleged to have gone down with the ship at Hell Gate, are as hopeful now as they were fifty or seventy-five ago, and each new hunter is confident that his way will win. The latest treasure seeker is George W. Thomas, of East Orange, N. J., whose machinery operates on the suction principle, and this he asserts works admirably. He says that he is satisfied that he has located the wreck, and he is delving among the rocks with visions of gold half hiding the new machinery—visions that, if past experience is worth anything, will never be realized.

The application of Edison's latest invention to a play, enabling one artist to give a whole drama, representing the various characters by means of pictures, was one of the late entertainments of the metropolis. The play, or story is called "Miss Jerry," and tells how a young lady, imagining that her father is financially embarrassed, secures a position as reporter on the New York Daily Dynamo, and finally marries the city editor.

The pictures, of which there are about 250, follow the story very closely, and show the incidents of Miss Jerry's daily life, her interviews, amusements, reveries and courtship; a number of New York scenes, such as Madison Square, Washington Square, the Fifth Avenue Hotel, Brooklyn Bridge, the interior of Mr. Depew's private office in the Grand Central Depot, with an admirable series of the genial Chauncey being interviewed by Miss Jerry, and a host of interesting sketches and views.

The photographs were all taken from life by the carbon process and reproduced on the screen by the aid of a stereopticon. Musical illustrations were played on the piano and organ by Mr. John Hyatt Brewer. As a whole it was a very successful effort to amplify and adapt the illustrated magazine for the purpose of a reading, and was warmly received by an audience that included among its numbers President Seth Low of Columbia College, Mr. William Dean Howells, Mrs. Edmund Clarence Stedman, Miss Christine Terhune Herrick, Mr. Henry Abbey, Mr. Henry Marquand and Mr. Arthur Stedman.

Justice Voorhees gave the "Georgia Magnet" some cheerful advice when she wanted him to compel a boarding-house keeper to release her trunks, which had been seized to enforce a demand for extra compensation on account of attention to Mrs. Abbott's many callers. The Justice made the suit returable the next day after the first hearing, when the magnet said, pleadingly:

"But, Judge, I need a costume for to-night's performance, and besides, my trunks may disappear."

"Oh, well," replied the Justice, "I think you can get along very well to-night with the dress you have, and as for the trunks—why, just increase their specific gravity in that peculiar way of yours, and they will be all right.

ROGER LEWIS.

Rosa Bonheur's Greatest Honor.

Rosa Bonheur's pictures have had the nail of honor in every great exhibition throughout the art world for the last thirty years. She has the cross of the Legion of Honor and a casket filled with decorations, but the one honor she prizes above all the rest is the proclamation issued by Crown Prince Frederick, during the occupation of Paris, in 1870. Although comparatively little mischief was done by the Prussian soldiers at the close of the siege, an order was issued to the troops, commanding "absolute protection and unqualified respect for Mlle. Rosa Bonheur, not only because she belongs to the world of French art, but because she belongs to the world."

Dudes were His Game.

Dude Sportsman—Anything to shoot here?

Countryman—Hain't ben nuthin' till you arrived. I'll git me gun.—Harper's Bazar.

Your valuables will be safe in

Doane's Safe Deposit Vault.

LOCK BOXES

From $3.50 to $10.00 a year.

Tel. 29B Established 1878.

ADDIS & SON,

PLUMBING AND HOT WATER HEATING.

Have your plumbing system tested with the Smoke process under pressure, preparatory for the sewerage system.

Opp. Roberts's Livery. 132 North Ave

VICEROY LI HUNG CHANG.

How the Chinese Statesman Appeared Before His Fall.

We all stood to show our respect for the prime minister whom General Grant included among the three greatest statesmen of his day. The viceroy was preceded by two body-servants. We stood before a man who appeared to be over six feet in height, although his head and shoulders were considerably bent with age. His flowing dress was made of rich colored silk, but very plain, indeed. Any ornamentation would have been a profanation of the natural dignity and stateliness of Li-Hung-Chang. With slow pace he walked into the room, stopped a moment to look at us, then advanced with outstretched hand, while a faint smile played about his features and softened the piercing glance of his eyes. He shook hands heartily in the foreign fashion, and, without any show of ceremony, led the way into an adjoining room, where a long council table extended over half the length. The viceroy took the arm-chair at the head, and motioned us to take the two seats on his left, while Mr. Tenney and the viceroy's son sat on his right.

For almost a minute not a word was said on either side. The viceroy had fixed his gaze intently upon us, and, like a good general, perhaps, was taking a thorough survey of the field before he opened up the cannonade of questions that was to follow. We in turn were just as busily engaged in taking a mental sketch of his most prominent physical characteristics. His face was distinctly oval, tapering from a very broad forehead to a sharp pointed chin, half obscured by his thin gray "goatee." The crown of his head was shaven in the usual Tsing fashion, leaving a tuft of hair for a queue, which in the viceroy's case was short and very thin. His dry, sallow skin showed signs of wrinkling; a thick fold lay under each eye, and at each end of his upper lip. There were no prominent cheek-bones or almond-shaped eyes, which are so distinctively seen in most of the Mongolian race. Under the scraggy mustache we could distinguish a rather benevolent, though determined mouth; while his small keen eyes, which were somewhat sunken, gave forth a flash that was, perhaps, but a flickering ember of the fire they once contained. The left eye, which was partly closed by a paralytic stroke several years ago, gave him a rather artful, waggish appearance. The whole physiognomy was that of a man of strong intuition, with the ability to force his point when necessary, and the shrewd common sense to yield when desiring to be politic.—Messrs. Allen and Sachtleben in the Century.

TALMAGE ON DANCING.

With Hugolike Phraseology the Clergyman Scalps Terpsichore.

In a recent diatribe on dancing the Rev. Dr. Talmage says:

"On with the dance! Flush and rustle and laughter of immeasurable merry-making. But after a while the languor of death comes on the limbs and blurs the eyesight. Lights lower. Floor hollow with sepulchral echo. Music saddened into a wail. Lights lower. Now the maskers are only seen in the dim light. Now the fragrance of the flowers is like the sickening odor that comes from garlands that have lain long in the vaults of cemeteries. Lights lower. Mists gather in the room. Glasses shake as though quaked by sullen thunder. Sigh caught in the curtain. Scarf drops from the shoulder of beauty, a shroud. Lights lower. Over the slippery boards in dance of death glide jealousies, envies, revenges ill-luck, despair, and death. Stench—the lamp wick almost extinguished. Torn garlands will not half cover the ulcerated feet. Choking damps. Chilliness. Feet still. Hands closed. Voices hushed. Eyes shut. Lights out."

OUGHT TO BE AN AMERICAN.

The French Author of Jonathan and His Continent Writes of John Bull & Co.

Max O'Rell's new book, "John Bull & Co.," is well worth reading, if only for the high spirit of the author that flows through its pages. One would think that even Max O'Rell would find it hard to say anything new of a subject that had been pretty well threshed out, and of which he had done as much of the threshing as anybody else, but he does say a good deal that is new and a good deal that is amusing. And, after all, it is the way one treats a subject rather than the subject itself that makes it interesting. Mr. Blouet begins his book by telling us that France is the foremost country in the world—a fact, he adds, "which it would be puerile to seek to prove, seeing that the French admit it themselves." Then he goes on to say that the Frenchman always pities foreigners, though he thinks them vastly amusing. "He looks

MAX O'RELL.

upon the Belgian as a dear, good simpleton, the Italian, as a noisy nobody, the German as a heavy, pompous pedant; he thinks the American mad and the Englishman eccentric and grotesque." And then he adds that his own way of looking at these things is very much the same.

The ladies of the countries that he visits always interest Mr. Blouet, and he naturally describes the Canadian lady, who he says is "a happy combination of her English and American sisters. She has the physical beauty, the tall, graceful figure, and the fine complexion of the former, allied to the decided bearing, the naturalness, the frank glance, and the piquancy of the latter. If, added to these one could have the shrewd common sense and the irresistible charm of the Parisian, the result would be a really ideal woman. The amount of outdoor exercise taken by Canadian women in their winter games and pastimes goes far to explain the beauty of their complexions. The air of Canada is dry, the houses are heated in the same way as American houses, yet these two things, often advanced as the cause of the American belle's pallor, do not prevent the Canadian women from having brilliant complexions."

JAMES E. BAILY,

97 Jackson avenue, Plainfield, N. J.

Trucking of All Kinds Done.

Two and four-horse vans and trucks. Particular attention given to moving furniture and pianos. Satisfaction guaranteed. 3 26 tf

IF YOU WANT

Good Oats, go to W. J. Tunison. If you want good feed, go to W. J. Tunison. If you want good hay, go to W. J. Tunison. If you want good flour, go to

W. J. TUNISON.

REMARKABLE CURES

Of Recent Date.

A Statement from Ex-Mayor John Corson, Esq., of Clinton, N. J.

TO THE PUBLIC:

I acknowledge with the utmost pleasure the wonderful cure which Dr. Lighthill effected in my case.

I had been a sufferer from piles, which gave me constant pain and distress, during twenty long years, attended with frequent loss of blood and with great and painful protrusion of the pile tumors and rectum whenever my bowels moved.

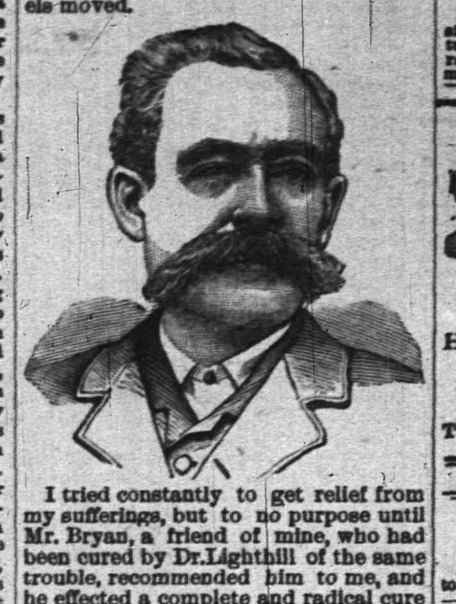

I tried constantly to get relief from my sufferings, but to no purpose until Mr. Bryan, a friend of mine, who had been cured by Dr. Lighthill of the same trouble, recommended him to me, and he effected a complete and radical cure in my case also, and earned my lifelong gratitude.

JOHN CORSON.

THE CASE OF MR. PETER G. EYCK, OF BISSELL, HUNTERDON CO., N. J.

Dr. Lighthill Effects a Complete Cure Where Ten-Physicians Had Failed.

TO THE SICK, SUFFERING AND AFFLICTED:

For many years past I have been afflicted with bleeding piles. Every movement of the bowels was attended with loss of blood and with intense pain which lasted for hours and sometimes all day. My condition was aggravated by a prolapse of the rectum, which greatly increased my suffering and sometimes gave me most agonizing pains.

So great was my distress and so bad my condition that I sold my farm, not being able to work it any longer. At one time the protruding pile tumors became so highly inflamed and swollen that they could not be replaced, and I had to go to bed, applying hot poultices for three months before I could get relief.

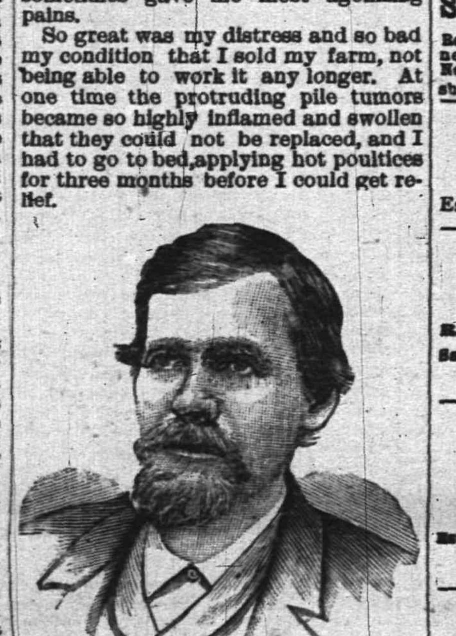

I had been under the treatment of ten different physicians, some of New York City, Easton, Washington and elsewhere, without any benefit whatever, and had given up my case as hopeless when, luckily for me, I heard of Dr. Lighthill's skill and success in such cases, and went to him for treatment, with the happy result that he effected a radical and permanent cure in less than four weeks's time; and I am glad to say that the entire treatment gave me neither pain nor distress.

I consider my cure perfectly wonderful, and so do all my friends and neighbors. I am confident that there is no case of piles which Dr. Lighthill cannot cure.

PETER G. EYCK,
Bissell, Hunterdon Co., N. J.

Dr. Lighthill

can be consulted daily (except Thursdays) on all CHRONIC, OBSTINATE AND COMPLICATED diseases of the human system of whatever name and nature, at his office and residence,

No. 144 Crescent Avenue.

Deafness, Catarrh and Diseases of the Head, Throat and Lungs successfully treated.

Piles of the most aggravated nature radically and permanently cured in a few weeks, without pain or detention from business, and all other rectal diseases are treated with equal success.

Mental and Nervous Derangements Epilepsy, Diseases of the Skin and Blood, Rheumatic, Neuralgic and Scrofulous Affections.

Diseases of the Heart, Liver, Stomach, Bowels, Kidneys and Bladder are successfully treated, even when other medical skill has failed.

Joseph E. Mosher,

Agent for

H. J. Havden & Co.,

WAR CLAIMS ATTORNEYS, WASHINGTON, D.C.

All claims put in our hands will receive prompt attention.

Call at the Crescent Cigar Store, for fine cigars

"Quality not quantity" my motto.

Pure Goods, Clean Goods, H. M. Goods

At Gardner's Bakery,

41 Somerset st. 7 6 t

The Perfect Water Heater.

DAVID T. KENNEY,

PRACTICAL PLUMBER.

SANITARY APPLIANCES

198 North Ave., opp. Railroad Station

Hot water boilers, warm air furnaces; extensive stock of goods displayed. Porcelain bath tubs, water closets and washstands. Perfect ranges, boilers and furnaces a specialty. Estimates furnished. 3 18 t

VANDERBEEK & SATTELS,

33 Park Avenue

AGENTS FOR

Hazleton, Chickering Pianos, A. B. Chase, Behning & Son, Story & Clark Organs.

Tuning and repairing in all its branches.

Carpenters and Builders.

THEODORE GRAY,

MASON AND CONTRACTOR.

Estimates given, repairing promptly attended to. Residence 117 Hillside ave. 3 28 y

JOHN P. EMMONS

—Mason and Builder.—

Washington avenue and Prospect place

NORTH PLAINFIELD, N. J.

Jobbing promptly attended to. 11 14 tf

D. L. HULICK,

CARPENTER,

And General Jobber.

Cabinet Work and Mantels a Specialty.

Jobbing Promptly Attended To.

Orders may be left at Bremmer's Clothing Store, 26 Somerset street, or sent by mail.

Residence 178 Duer st. 6-5-tf

PEARSON & GAYLE,

Carpenters and Builders.

RESIDENCE—W. J. Pearson, No. 15 Vine St.

H. E Gayle, No. 18 Vine St.

ALL WORK PROMPTLY ATTENDED TO 7-21-tf

JOHN T. ODAM

PLAIN AND ORNAMENTAL

Slate Roofer and Repairer;

Residence, cor. Arlington ave. and 6th st. Yard, near Freight House. P. O. Box, Plainfield, N. J. New work warranted for one year. Slating over shingles. 5 10 y

GEO. W. STUDER,

CARPENTER AND BUILDER,

985 ARLINGTON AVENUE.

Jobbing of any kind promptly attended to. Estimates given; charges reasonable. 5 3 6m

McCullough's Steam Mill,

21 Steiner Place, North Plainfield.

S. H. McCullough, Proprietor.

Sash, Blinds, Doors, Mouldings, Scroll Sawing Turning, &c. Estimates cheerfully Furnished. 4-11-tf

C. W. LINES,

Mason and Builder.

PLAINFIELD, N. J.

Residence—118 Liberty street.

Estimates cheerfully given.

Jobbing promptly attended to 11 tf

Jno. J. Shotwell,

Wood Mantels,

Tiles and Fire Place Furnishings.

221 Park avenue, upstairs. 3 5 tf

Lodge and Society Meetings.

Senate Lodge, 3543, Knights of Honor.—The regular meetings of this Lodge are held on the First and Third Thursday evenings of each month in Stillman Building, No. 212 West Front street, at 8 p. m.

E. C. Pease, Dictator.
H. A. Thorne, Reporter. 2 6 tf

Court Pride of New Jersey, No. 8024, Ancient Order of Foresters of America, meets in K. of P. Hall, No. 108 West 2d st., first and third Tuesday evenings in each month.

Samuel J. Flynn, Chief Ranger.
Samuel H. Lunger, Fin. Sec. 9 25 y

Anchor Lodge, No. 149, F. & A. M.—Meets second and fourth Tuesdays at Masonic Hall, 10 East Front street.

C. C. Howard, W. M.
T. A. Bogers, Secretary.

Jerusalem Lodge, No. 26, F. & A. M.—Meets first and third Tuesdays at Masonic Hall, East Front street.

Chas. Yeager, Secretary.
Dr. D. C. Adams, W. M.

U. B. of C. and J. of A.—Local Union No. 155, United Brotherhood of Carpenters and Joiners of America, meets every second and fourth Tuesday in each month in Exempt Firemen's Hall, at 7.30 p.m. T. S. Thorn, President.
P. T. Bogert, Secretary. 8 23 y

Plainfield Council, No. 711, Royal Arcanum.—The regular meetings of this Council are held on the Second and Fourth Monday evenings of each month in Exempt Firemen's Hall, Coward's Building, Park avenue, at 8 P. M.

F. A. Emmons, Regent.
H. A. Thorne, Secretary.

TERRILL & COLE,

Undertakers and Embalmers

200 West 2d street,

Next to Trinity Reformed Church. First-class livery attached. Telephone 153. 11 26 y

REMOVAL.

I have removed my watchmaking and jewelry business from Park ave. to

142 North Avenue

Next to Walker's bakery, and shall be pleased to have my friends call.

CALEB DICKINSON

SPECIAL!

Gent's suits pressed	75c
Gent's suits clean'd & pressed	$1.50
Ladies' dresses clean'd or dyed	"
Lace curtains cleaned a pair	50c
Blankets cleaned	$1.00

G. O. KELLER,

317 WEST FRONT ST.

☞ Goods called for and delivered.

PUTNAM & DE GRAW,

210 West Front Street.

Gent's All-Linen 4-Ply Collars,

9c each, 3 for 25c.

Gent's All-Linen 4-Ply Cuffs,

9c pair, 3 pair for 25c.

POSITIVELY THE LAST WEEK.

If you want those elegant lots on East Front street, opposite Sandford avenue, you will have to say so this week

J. F. MacDonald,

186 East Front Street.

YOUR HEAD It's a Good head, and deserves a Good hat. The style, the fit, the price, suit all who put the matter **IN OUR HANDS.**

E. H. LAING, Men's Goods,
105 Park ave. 10 2 tf

Schepflin, Schultz & Co.

STOP AND THINK

before you buy your Fall and Winter Clothing, and call to mind that we have a full line of

Men's, Boys' and Children's Goods

in Suits, Overcoats, Ulsters and Separate Pants. Don't fail to see our line.

SCHEPFLIN, SCHULTZ & CO.

F. M. HULETT,

Leading Music Dealer,

74 WEST FRONT ST

Gildermaster & Kroeger, Kranich & Bach, Mulfield, Starr and Jacob Bros. Pianos. Also, the world-renowned Newman Bros. and Mason & Hamlin Organs. Pianos to rent. 5 16 tf

Huyler's The Best Confections are sold at

The Best Pharmacy **LEGGETT'S**

Front street and Park avenue.

The New Fall Style Derby Hats,

In all grades, from $1 up to the best. Place to buy is

U. B. CRANE'S,

Hats, Shirts and Trunks, 120 West Front Street.

Youman's Genuine $5 Hat

Is on sale today at

HALLOCK'S, 109 West Front Street.

BOICE, RUNYON & CO.,

[Successors to the estate of D. J. Boice—A. D. Cook & Bro.]

Dealers in Coal, Lumber and Masons' Materials, Etc.,

42 to 60 PARK AVENUE.

We are now prepared with our increased facilities—having purchased the extensive yard of Messrs. A. D. Cook & Bro.,—to fill all orders promptly, and solicit your patronage.

BOICE, RUNYON & CO.

Lawn Seed, Garden Seed, Fertilizers, Garden Tools,

AND

Housefurnishing Goods.

Furnaces, Heater work, Plumbing, Hardware.

A. M. GRIFFEN,

13 East Front Street.

WOOLSTON & BUCKLE,

141 and 145 North avenue.

New Line of Wall Papers

20 PER CENT. LESS

Than last year prices. Last year's stock at

Great Reductions.

Painters' Supplies.

Hotels and Saloons.

HOTEL ALBION,

OPEN FOR GUESTS

Park avenue and 8th street. 7 tf

New Proprietor.

HENRY F. WINDHAM

ARLINGTON HOTEL,

SOMERSET ST. AND GREEN BROOK ROAD.

Regular and transient boarders. First-class bar and stables attached. 8 1 t

PURE

California Wines,

Port, Sherry and Catawba 30 cents bottle. The celebrated

Zinfandel Clarets,

25 cents to 50 cents per bottle at;

E. P. THORN,

NO. 17 PARK AVENUE.

Mizzen Peak Cottage

Summer Resort.

WATCHUNG MOUNTAIN,

Bound Brook, N. J.

Superior French board at moderate prices.

ISIDORE FAUCHEREAU, Prop 4 12 tf-th s

HOTEL GRENADA,

North Avenue.

Now open for the reception of guests, under the management of George and Wallace V. Miller. House has been thoroughly renovated and re-furnished throughout, and contains all improvements. First-class accommodations for families and the traveling public. 5-12-1

CENTRAL HOTEL CAFE,

No. 115 East Front Street.

Alfred Weinwurm, Manager.

Choice wines, liquors and cigars. Billiard and pool rooms attached. 3 30 tf

CITY HOTEL.

Plainfield, N. J.

COR. PARK AVENUE AND SECOND STREET.

J. E. BEERBOWER, Proprietor.

With stables attached. 4 5 y

IMPORTED WERZBURGER BEER

On draught at

CHARLES SMITH'S

Sample and Lunch Rooms, 4 WEST FRONT ST.

The Bartholomay, Rochester Pale, the Bavarian Dark and the St. Louis.

Ballantine's Ales also on draught. The Indian Pale XXX Still Ale and Porter.

CASPAR'S HOTEL,

144 EAST FRONT STREET,

Daily variety of hot lunch 10c, a plate from 11 to 2, and a great variety of cold lunch always on hand. 10 14 tf

Madison Avenue HOTEL,

Madison Ave. and 58th St.,

NEW YORK.

$3 per day and up. *American Plan.*

Fireproof and first-class in every particular.

Two blocks from the Third and Sixth Avenue Elevated railroads.

The Madison and 4th Ave. and Belt Line cars pass the door.

H. M. CLARK, PROP.

Passenger Elevator runs all night.

J. T. VAIL,

Real Estate and Insurance,

177 NORTH AVENUE.

Blue Stone Flagging, &c. 9 2 tf

FISCHER PIANOS.

ESTABLISHED 1840.

Nearly 100,000 Now in Use.

RECEIVED HIGHEST AWARD, WORLD'S FAIR, CHICAGO.

EASY TERMS, — EXCHANGED.

Catalogue mailed on application.

110 FIFTH AVE., cor. 16th St., N. Y.

METROPOLITAN LIVERY AND BOARDING STABLES.

Horses boarded by the day, week or month. Especial accommodations for transient trade.

OFFICE AND STABLES,

147, 149, 151 NORTH AVENUE,

Oppo. railroad depot, Plainfield, N. J.

A. C. BLAIR..................Proprietor

FRANK DAY..................Manager.

Telephone 152, connected with all circuits of New Jersey, New York and Brooklyn. 8 10 y

J. W. VAN SICKLE,

Dealer in all kinds of

Fresh and Salt Meats

GAME IN SEASON.

New No. 123, North Ave., Plainfield.

Telephone 148 B. Orders called for and delivered promptly.

Central Railroad of New Jersey.

(Anthracite coal used exclusively insuring cleanliness and comfort.)

Station in New York foot of Liberty Street. Time Table in Effect, Oct. 13, 1894

PLAINFIELD AND NEW YORK.

Leave Plainfield 3 14, 5 37, 6 28, 6 06, 6 29, 6 59, 7 25, 7 30, 7 58, 8, 8 15, 8 27, 8 51, 8 45, 9 23, 10 04, 10 27, 11 24, A. M., 12 06, 1 14, 2 07, 2 30, 3 12, 4 01, 4 40, 5 04, 5 54, 7 03, 8 54, 9 23, 10 17, 11 28, P. M. Sunday—3 14, 8 27, 6 08, 8 01, 8 53, 10 18, 11 24, 11 28 A. M., 12 26, 1 42, 3 30, 5 28, 5 36, 7 11, 8 28, 8 33, 10 17 P. M.

Leave New York from foot of Liberty street, 4 30, 6 00, 7 15, 8, 8 38, 9 10, 10, 11 45, A. M., 1 10, 1 30, 2 30, 3 30, 3 45, 4, 4 30, 5, 5 15, except Saturday, 5 30, 5 45, 6, 6 15, 6 30, 7, 7 30, 8, 8 30, 9 15, 10, 11 30 P. M. 12 15, 1, night. Sunday—4 30, 7 15, 8 30, 9 40, A. M., 12 M., 1, 2 15, 4, 6 30, 7, 9 00, 10 00 P. M., 12 15 night. 1 A. M.

PLAINFIELD AND NEWARK.

Leave Plainfield 6 28, 6 29, 6 59, 7 25, 7 30, 8, 8 45, 9 23, 10 04, 10 27, 11 24, A. M., 12 06, 1 14, 2 07, 2 30, 3 12, 4 01, 4 40, 5 04, 5 54, 7 03, 8 54, 10 17, 11 28 P. M. Sunday—8 01, 8 53, 10 08, 11 28, A. M. 12 33, 1 42, 3 30, 5 36, 7 11, 8 28, 8 33, 10 17 P. M.

Leave Newark 6 15, 7 15, 7 55, 8 39, 9 08, 10 08, 11 30 A. M. 1 15, 1 35, 3 20 Saturday only, 3 45, 3 55, 4 05, 4 35, 5 04, 5 14, 5 50, 6 20, 7 15, 7 35, 8 40, 10 05, 11 25 P. M. Sunday—7 30, 8 44, 9 00, 11 30, A. M., 1 10, 3 35, 4 10, 5 40, 7 30, 9 25, 10 30 P. M.

Passengers for Newark change cars at Elizabeth.

PLAINFIELD AND SOMERVILLE.

Leave Plainfield 5 45, 7 10, 8 16, 9 54, 11 a.m. 12 43, 2 08, 3 22, 3 45, 4 26, 5 05, 5 14, 5 3a, 6 04, 6 19, 6 33, 7 12, 7 34, 8 22, 10 26, 11 08, P. M. 12 33 night Sunday—5 45, 8 28, 9 5a, A. M., 2 03, 5 28, 6 14, 6 35, 10 18, 11 14 P. M.

Leave Somerville, 6, 6 30, 7 00, 7 25, 7 35, 7 48, 8 20, 9 05, 9 48, 11 40 A. M., 12 47, 1 48, 2 08, 3 35, 4 25, 5 28, 6 35, 8 31, 8 45, 11 05, P. M. Sunday 8 25, 9 45, 11 00 A. M., 12 08, 1 15, 5 05, 6 45, 8 03, 8 05, 9 40 P. M.

PLAINFIELD AND EASTON.

Leave Plainfield 5 45, 8 16, 9 54, A. M., 12 43, 2 08, 5 05, 5 14, 6 33, 8 22 P. M. Sunday—5 45, 8 28 A. M. 2 03, 6 35, P. M.

Leave Easton 6 05, 7 00, 8 53, A. M., 12 32, 4 04, 7 25 P. M. Sundays—7 15, 10 52, A. M. 6 40, 7 30, P. M.

PLAINFIELD AND LAKE HOPATCONG.

Leave Plainfield 9 54, a. m., 5 05 p. m.

WESTWARD CONNECTIONS.

LEAVE PLAINFIELD.

5 45 A. M. for Flemington, Easton, Allentown Reading, Harrisburg, Pottsville, Mauch Chunk Williamsport and Tamaqua.

7 10 a. m. for stations to High Bridge, connecting for stations on High Bridge Branch.

8 16 A. M. for Flemington, D. L. & W. R. R. Easton, Bangor and Mauch Chunk.

9 54 A. M. for Flemington, High Bridge branch D L & W R R, Easton, Allentown, Reading, Harrisburg, Mauch Chunk, Williamsport, Tamaqua, Pottsville, Nanticoke, Upper Lehigh, Wilkesbarre, Scranton, &c. Through coach to Williamsport.

12 43 p. m. way for Easton, connecting at Junction for stations on D. L. & W. R. R.

2 08 P. M. for Flemington, Easton, Bangor Allentown, Reading, Harrisburg, Mauch Chunk, Tamaqua, Sunbury and Williamsport, Wilkes-Barre and Scranton. Buffet parlor car to Mauch Chunk.

5 05 p. m., way for Easton, connecting at High Bridge for stations on High Bridge branch.

5 14 P. M. for Flemington, High Bridge branch Easton, Bethlehem, Allentown, Wilkesbarre, Scranton, Mauch Chunk Shamokin and Tamaqua. Buffet parlor car to Scranton.

6 19 P. M. for Flemington.

6 33 P. M. for Easton, Bethlehem, Allentown, Mauch Chunk, Reading and Harrisburg.

8 22 P. M. for Easton, Bethlehem and Allentown.

5 45 A. M. Sunday for Easton, Bethlehem, Bangor Allentown, Mauch Chunk, Wilkesbarre and Scranton. 8 28 a.m. Sundays for Easton, Allentown, Mauch Chunk, Tamaqua, Shamokin Williamsport, &c., 2 03 p. m. Sundays for Easton, Bangor, Allentown, Mauch Chunk, Tamaqua, Reading and Harrisburg, 6.35 p. m. Sundays for Easton, Bethlehem, Allentown, Mauch Chunk, Reading, Harrisburg, &c. and at Junction for D. L. & W. R. R.

For Atlantic City, 8 37 a. m. 1 14 p. m.

Long Branch, Ocean Grove, &c

Leave Plainfield 3 37, 8, 11 24, a. m 1.14, 4 01, 5 54, p. m. Sundays—except Ocean Grove 8 52, a. m., 5 30 p. m.

For Perth Amboy, 3 37, 6 28, 8, 11 24 a. m., 1 14, 3 12, 4 01, 4 50, 5.54, 7 03 p.m. Sunday—8 52, a. m., 5 30 p. m.

For Freehold, 3 37, 8, 11 24 a.m., 1 14, 4 01, 4 50 p.m.

For Boynton Beach 8 15, 11 24 a m, 1 14, 3 12 p m

ROYAL BLUE LINE.

Leave Plainfield for Philadelphia, 5 45, 8 44, 9 48, 10 45, a. m., 2 08*, 3 43, 5 34* 6 45, 8 22, 9 27* p. m., 1 12, night. Sundays—5 45, 9 48, a. m., 2 08*, 5 14*, 6 45 p. m., 1 12, night.

For Trenton 5 45, 8 44, 9 38*, 10 45, a. m., 12 43, 2 08*, 4 30, 5 34*, 6 38*, 8 22*, 9 27 p.m., 1 12 night, Sunday—5 45, 9 34, a. m., 2 08*, 5 14* 6 35 p. m., 1 12 night.

For Baltimore and Washington at 9 48, a. m. 2 08, 3 43, 5 34* 6 45 p. m. 1 12, night. Sundays—9 48 a. m., 2 08, 5 14* 6 45 p.m. 1 12, night.

For Chattanooga, New Orleans and all points south with through vestibule sleeper, via Shenandoah Valley Route at 6 45 p m. Sundays 6 45 p m.

For Buffalo, Chicago and all points west, weekdays at 9 54 a. m., 8 22 p. m. Sundays 6 35 p. m

RETURNING—LEAVE PHILADELPHIA,

Reading terminal, 4 10, 8 30, 9 45, 11 31 a. m., 1 30, 3 50, 5 15, 6 04, 8 35, p.m. 12 10, night.

Sundays—4 10, 8 30, 9 45, 11 31 a. m., 3 50, 6 00, 8 35 p. m., 12 10 night.

from 24th and Chestnut—3 55, 7 58, 9 17, 11 14, a m. 3 40, 5 12, 8 21, 11 45 p. m. Sunday—3 55, 7 58, 11 14 a m, 3 30, 6 12, 8 21, 11 45 p. m.

Leave Trenton, Warren and Tucker sts., 1 30, 4 58, 9 06, 10 26, a.m. 12 12*, 2 10, 4 10*, 5 54, 9 06 p. m. Sundays—1 00, 4 58, 10 27, a. m. 12 12*, 4 28, 5 48*, 9 14 p. m.

Plainfield passengers by trains marked * change cars at Bound Brook.

Through tickets to all points at lowest rates may be had on application in advance to the ticket agent at the station.

J. H. OLHAUSEN, General Sup't.
H. P. BALDWIN, Gen. Pass. Agt.

The Pennsylvania Railroad.

The Standard Railway of America

Protected throughout by the Interlocking Switch and Block Signal System.

On and after Oct 15, 1894, trains will leave Elizabeth as follows:

FAST LINE leaves Philadelphia 12 25 p m daily with Pullman Vestibule parlor and sleeping cars for Pittsburg, Northern and Eastern Pennsylvania

6.37 P. M. WESTERN EXPRESS, with Pullman Vestibule sleeping cars, dining car daily for Pittsburg, Chicago, Cleveland, daily except Saturday, for Toledo, Williamsport, Rochester, Buffalo and Niagara Falls.

8.26 p.m.—SOUTHWESTERN EXPRESS with Pullman vestibule sleeping car, daily, to Columbus, Cincinnati, Indianapolis, St. Louis, and Memphis. Dining car Altoona to Richmond.

8 42 p. m.—PACIFIC EXPRESS with Pullman vestibule sleeping cars, daily, for Pittsburg, Columbus, Chicago, and Toledo, daily, except Saturday for Cleveland.

For Baltimore, Washington and the South—1 00 9.05, 9.36 a. m., 9.39 p. m.

Sundays, 1, 9 05, 9 36 a. m., 9 41 p. m.

For Baltimore only 1 37 p. m., week-days.

For Newark and New York—3 02, 5 34, 5 46, 6 17, 6 45, 7 01, 7 20, 7 49, 7 57, 8 06, 8 28, 8 33, 8 47, 9 15, 9 41, 9 48, 10 20, 10 38, 10 49, 11 07, 11 54 a. m., 1 13, 1 20, 2 08, 2 16, 2 40, 2 45, 3 47, 4 44, 5 15, 5 36, 5 48, 6 08, 6 27, 6 48, 6 58, 7 07, 7 25, 7 59, 8 17, 9 10, 9 50, 10 03, 11 03 and 11 56 p. m. Sundays 3 02, 5 34, 7 54, 8 45, 9 20, 9 47, 10 12, 10 38, 10 49 a. m., 12 35, 1 46, 2 33, 2 45, 3 45, 4 46, 5 34, 5 48, 7 05, 7 12, 7 25, 7 48, 8 28, 9 15, 10 16, and 11 46 p. m.

For New York only, 6 10 a. m. daily.

For Philadelphia—1 00, 6 57, 7 49, 9 05, 9 36, 11 43, A. M.; 1 05, 1 37, 3 33, 5 08, 6 36, 7 46, 8 44, 9 39 P. M. Sundays at 1 00, 6 59, 9 05, 9 36, 10 41 A. M.; 5 40, 6 37, 7 47 and 9 41 P. M.

FOR ATLANTIC CITY

(1 37 p.m. with through Buffet parlor car) Sundays 6 59 a. m.

Cape May, Sea Isle City, and Ocean City 1 37 p. m. weekdays.

For Rahway—1, 1 51 daily ex. Monday, 4 08, 6 44, 7 10, 7 59, 8 54, 9 46, 9 59, 10 59, 11 43, a. m., 12 46, 1 18, 1 37, 2 48, 3 20, 3 39, 3 59, 4 38, 4 53, 5 20, 5 40, 6, 6 06, 6 12, 6 17, 6 27, 6 45, 6 52, 6 59, 7 20, 7 46, 8 14, 8 55, 9 54, 11 02, 11 45 p. m. and 12 27 night week-days. Sundays, 1, 1 51, 6 59, 43, 9 49, 10 25, 10 41 and 11 47 a. m., 12 50, 1 50, 2 47, 3 28, 4 50, 5 20, 5 40, 7 21, 7 27, 7 47, 8 14, 8 47, 9 16, 10 14, 11 and 11 55 p. m.

For New Brunswick—1 00, 6 57, 7 10, 7 59, 9 05, 9 36, 9 50, 11 43 a. m., 1 05, 1 37, 2 48, 3 59, 4 38, 5 08, 5 40, 6 06, 6 45, 7 46, 9 39 and 11 02 p. m. Sundays, 1 00, 6 59, 9 05, 9 36, 9 49, 10 41 a. m., 12 50, 1 50, 5 40, 7 47, 9 16, 9 41, 11 55 p. m.

For Woodbridge—1 51 a m daily except Monday, 6 44, 9 46, 10 59 a.m., 12 46, 3 20, 4 54, 5 44, 6 12, and 7 20, 9 54 p.m., 12 30 night, week-days. Sundays, 1 51, 10 25, and 11 47 a. m., 10 14 p. m.

For Perth Amboy—1 51 a m daily except Monday, 6 44, 9 46, 10 59, 12 46, 3 20, 4 53, 5 44, 6 12, 7 20, 7 36, 9 54 and 12 30. Sundays, 1 51, 10 25, 11 47 a m, 5 44, 10 14 p m.

For East Millstone—7 10 a. m., 1 05, 2 48 and 5 40 p. m., week-days.

For Trenton—1 00, 6 57, 7 10, 7 59, 9 05, 9 36, 11 43 A. M.; 1 05, 1 37, 2 48, 5 08, 5 55, 7 46, 8 42, 9 39 P. M. Sundays at 1 00, 6 59, 9 05, 9 36, 10 41 A. M.; 5 40, 6 37, 7 47 and 9 41 P. M.

For Lambertville, Phillipsburg and Belvidere via Trenton—7 59 A. M., 2.48 and 6.36 p. m., and 5.40 p. m. Sunday.

For Flemington—7 59 A. M.; 2 48 P. M.

For Freehold—7 59, 11 43 a. m., 4 38, 5 08 p.m., via. Monmouth Junction, week-days.

For Jamesburg, via. Monmouth Junction—7 59 and 11 43 a. m., 4 38 and 5 08 p. m., week days.

For Long Branch, Ocean Grove, and points on New York and Long Branch R. R.—9 46, 12 46, 4 10, 5 44 p. m., 12 27 night week-days. Sundays, 10 25 a. m., and 5 44 p. m.; do not stop at Asbury Park on Sundays.

For Sea Side Park, Island Heights and Toms River—12 46, p. m.

For Boston—5 46 p. m., daily.

For Brooklyn, N. Y.—All through trains connect at Jersey City with boats to Brooklyn annex, affording direct transfer to and from Fulton Street, avoiding double ferriage and journey across New York City.

Leave New York for Elizabeth—1 00 daily except Monday 6, 6 30, 7 20, 8 10, 8 30, 9, 9 10, 10 10, 11 00 a. m., 12 10, 12 30, 12 40, 1 00, 2 10, 2 30, 3 00, 3 20, 4 00, 4 10, 4 30, 4 40, 5 00, 5 10, 5 20, 5 30, 5 40, 5 50, 6 00, 6 10, 6 20, 6 40, 7 00, 7 30, 8 15, 9 15, 10 15, 11 00, 11 30 p. m., 12 15 night. Sundays, 1 00, 6 15, 6, 9 00, 9 45, 10 00, 11 00 a. m., 12 00 noon, 1 00, 2 00, 2 45, 4 00, 4 30, 5 00, 6 30, 6 45, 7 00, 7 30, 8 00, 8 30, 9 30, 10 15, 11 00 p. m., and 12 15 night.

S. M. PREVOST, General Manager.
J. R. WOOD, Gen. Pass. Agent.

STIRRED BY RELIGION.

HISTORY OF SCOTCH PLAINS REVIVALS OF THE PAST.

Interesting and Valuable Discourse by Pastor Braker.

Pastor Braker of Scotch Plains preached last Sunday from Joshua XXII: 1-9, and compared the text to the good old days of the Scotch Plains Baptist Church.

In the course of his remarks the preacher said that there were points of interest in this story taken from the Bible corresponding with the history of our church. We stand like Paul, with an eventful past, looking at the midnight vision of the man of Mascedonia, urging to greater achievement. The history of the church has so many notable events, that it would be impossible to recount all, so the one feature only shall be emphasized and that is with reference to special revival work in the past. For if the present sign of our church life are indications of anything, it is that God is preparing us for special evangelistic work. Permit me then to recount to you the time of gracious reviving in the past, that there may be an encouragement for us to work the works of God. The earliest history of any revival in the church, is that of 1764, but it is presumed because of the additional membership of the church, (compared to that of 1747), that there were two or more revivals of religion. Rev. Mr. Locke, who preached the centenary sermon in 1847, mentions eight revivals; the first in 1764, when sixty were added to the membership of the church; the second in 1786, when seventy were baptized; this work continued through the years 1787 and 1788. In the year 1797 fifty professed the Lord, and were taken into the church. The next revival of interest was in 1808 and 1809, when forty made a confession of faith in the Lord Jesus Christ. In the year 1825, thirty more accepted the Lord as their Saviour and united with the church, and in the year 1832 fifty more were added to the church. In 1837 Rev. Mr. Rogers was pastor of the church. During the early Summer Wolf's swamp, (near what is now the Fanwood Station), was on fire, burning fiercely and endangering property. The men of the town, after their day's work was over, would battle with the flames until late at night, but the fire continued to burn fiercely. At last it assumed such a serious aspect that the Christian people of the town determined on a day of fasting and prayer to ask God to send rain to extinguish the flames. The day set was July 4, 1837. At the meeting Mr. Rogers asked his son-in-law Mr. Waite to make an address. Mr. Waite asked some of the brethren to speak a word; there was prolonged silence. He arose and said "My brethren, there will be no silence in heaven". This remark was the signal of a most profound religious movement in the church. Many were baptized, two of them are still members of the church, (the preacher referred to Mrs. Darby Miller of North Plainfield and Mrs. Nathan Marsh of Scotch Plains. They were both present at the service). The next revival was under the Rev. Mr. Rhue it began at the Jackson school-house on Terrill road, but was transferred to the old school-house, Scotch Plains. Mr. Rhue; was taken sick during this revival and his life was despaired of. Special prayers were offered for his recovery. He was spared and the work of grace progressed during his illness, and the manifest answers to the prayers offered at the meetings assumed even greater impulse, and many were received into the church. Some of them are still living and retain their membership in this grand old church. A revival which many of you in the audience remember was that held by Rev. Mr. Brown. After pleadingly preaching the word of God for four successive nights, an invitation to the unsaved was given. This proved to be one of the largest revivals the church ever had. During the next pastorate (Rev. Mr. Luke's) no special revival work was done, but under Dr. Buchanan's leadership, during the first Winter of his pastorate, souls were converted by the score. These were not the only revival services under his leadership, but were the most notable. The next revival of religion was under Dr. Parks, and was remarkable, because the church had just passed through two years of litigation. There were differences of opinion, and the legal suit had left the church in a state of spiritual indifference, but by his skilful management and with the co-operation of two evangelists, the church was the scene of many happy conversions. And now, my people, in conclusion, it has been my purpose to stir up your minds in holy remembrance; that while we review the history of revivals in the past, we may take new courage. Nay, hear His command—"The land is before you; go ye in to possess it". Let us of this generation take the hands of those trembling with the memories of the long ago, bearing in our hearts devout reverence for them and the scenes upon which their eyes looked, and do even greater achievements than they did, for the voice of the faithful past calls out for a larger future.

And Yet Much Jersey Pipe Is Used.

It is not generally understood why Cook & Co. go to the Ohio Valley for pipe when New Jersey has potteries within the State. The reason is that the specifications on which the contract was made call for pipe equal to the best productions of Ohio. New Jersey pipe, it is alleged, has not been found that is up to this standard, although the engineers have tested even selected samples sent out by the works in this State.

Hare and Hounds.

A hare and hound chase took place this afternoon at 2. The start was made from the corner of Westervelt and Grandview avenues, and will be less than five miles. Raymond Carroll and Joseph Kaing are the hares, and were given 15-minutes start. Among the hounds are Chauncey Stout, Louis Hummer, Orrin and Irving Dodge, Clifford Braider, and Will Jeffrey. William Buell will be timekeeper.

—Ragan is coming.

SOON OUT.

Plainfield's Fire Committee Sees a Quick Response to a Quickly Ended Blaze.

A board partition within half a foot of the boiler in W. D. Manning's kindling-wood factory, 28 Elm place, caught fire at 9:30 last evening. The flames appeared on the outside of the low shed at once, and several of the neighbors saw them Mr. Manning started to put out the fire by throwing water on it, while others ran to Box 15. John H. Blimm of East Third street pulled the box.

Councilmen Fisk, Bird and Erickson of the Fire Committee were in Chief Doane's office with Assistant Chief Murray, it being the regular meeting night. The committee hurried down stairs, not caring to try a slide down the pole, and had an opportunity to view the practical workings of the quick-hitch system.

The firemen anticipated a bad fire when they learned that the blaze was in the woodyard, but in spite of the excellent time they made the flames had been extinguished by Wm. Addis's hose before the apparatus arrived. The only damage done was the charring of a few boards.

WASHINGTON ROCK.

It Holds an Important Place in Ragan's Newest Lecture.

When Plainfield people crowd into Music Hall the evening of Monday, Nov. 5, to renew the delightful acquaintance of H. H. Ragan, the prince of travel tellers, they will find their own locality occupying an important part of the charming new pictorial lecture he has prepared for them. Mr. Ragan has explored thoroughly all the territory necessary for a complete story of "The Footprints of George Washington", and central New Jersey plays an important part in the masterly discourse Mr. Ragan will present. The views are of the superb perfection for which Mr. Ragan is noted, and include our own beloved Rock and the Harberger House on West Front street where Washington stopped to rest.

The sale of seats for this matchless series of instructive entertainments begins next Monday morning at Leggett's drug store, Front street and Park avenue. You'll get big profit on your dollar.

A Successful Association.

The Plainfield Building and Loan Association makes a very satisfactory showing. It was organized in March, 1884. The first series will run out in about eleven years. The second series is doing still better. It has been running seven years and has made an average of fourteen per cent. and this series will no doubt mature inside of ten years from the date of its commencement. The third series has done even still better. And the investments have been made in such a manner that no loss has been maintained by the association. Nearly all the investments are on first mortgage on real-estate in Plainfield. Full particulars regarding the manner of running the association can be obtained from any of the following officers: L. E. Barkalew, President, B. F. Coriell, Secretary, or W. R. Codington, Treasurer. A fourth series is now being opened.

A Tea.

The women of the Park Avenue Baptist Church gave a "tea" at the residence of Charles A. Haynes, 826 First place, yesterday afternoon, which was largely attended. Mrs. J. W. Johnson, Mrs. Chas. A. Haynes, Mrs. J. W. Richardson, Mrs. James Middledith, Mrs Fred Fish, Miss Alice Coard, Miss Annie Wyckoff, Miss Alice L. Haynes and Miss Lucille Prittie were present and by their kind attention added very much to the pleasure of the occasion. The music was fine and decorations consisting of palms, tropical plants and cut flowers were very tastefully arranged.

Sewer Delay Causing Comment.

The delay of the sewer construction because shipments of pipe ordered are slow in coming continues to excite considerable comment. A plumber said last evening that if a similar delay is to be experienced in getting the thousands of feet of standard quality 4-inch pipe for house connections, it would be well for the local plumbers to begin to send their orders to the Ohio valley at once.

Boehm's Bargain Bazar.

New goods are coming by every train to equip the new household department at Boehm's. That popular house is preparing to break all records Monday, and meanwhile is doing a great business in dinner and tea sets sold at half their proper value. The dry-goods business there continues to flourish as of yore, and the new ventures keep pace with the old successes.

Watson's Patrons on the Anxious Seat.

Michael Watson's arrest for illegal liquor selling started considerable gossip in the West End last evening. Many of the men wondered if they were booked to be called as witnesses for either side. The secret service official who procured the evidence spotted a number of his comrades.

Local Talent.

E M. Odam is making favorable progress in his work of organizing a dramatic company, and expects soon to have a rehearsal.

YOUNG SPIRITS,

a vigorous body and robust strength, follow good health. But all fail when the vital powers are weakened. Nervous debility and loss of manly power result from bad habits, contracted by the young through ignorance of their ruinous consequences. Low spirits, melancholia, impaired memory, morose, or irritable temper, fear of impending calamity and a thousand and one derangements of body and mind, result from such pernicious practices. All these are permanently cured by improved methods of treatment without the patient leaving home.

A medical treatise written in plain but chaste language, treating of the nature, symptoms and curability of such diseases, sent securely sealed in a plain envelope, on receipt of this notice, with 10 cents in stamps, for postage. Address, World's Dispensary Medical Association, Buffalo, N. Y.

County Clerk William M. Oliver, Democratic Candidate for Re-election.

Through the courtesy of the Elizabeth Herald, The Daily Press is enabled to publish this excellent likeness of a man for whom every voter in Union County can with honest pride cast his ballot. William M. Oliver is not only one of the most popular young men in the county, but one who has in his service to the county in the office of County Clerk in the last year proved himself one of the most competent officials the county has ever had. In this commendation of his services both Republicans and Democrats are agreed. The Daily Press would reassert its editorial of Oct. 17: "Only one candidate should be mentioned in the Democratic Convention for the office of County Clerk, and the nomination ought be accorded to him by acclamation. That one candidate has high standing in the business and social life of the county, he is respected by all, and held in warm affection by many. The masses of both parties love him for his sincere kindnesses to the people; he proved his qualities by his generous donation of much of his first year's salary to the widow of his predecessor. He is already County Clerk, and has been a most creditable official. By all that is just and proper the nomination and the election belong to William M. Oliver."

HIGH SCHOOL NOTEBOOK.

The report cards of the High School are due the first of next month, and everyone is looking with interest to see what his marks are since school began. The beginners Physics class are deep in the mysteries of Specific Gravity, while the advanced class are studying Sound, and almost every day have music equal to any country orchestra. The Zoology class are still at work dissecting specimens of the man-footed family. Twilight is keeping the Astronomy class hard at work. The evening outing of the class was postponed until next week owing to the cloudy weather.

The regular meeting of the Kappa Delta Phi was held yesterday afternoon. Instead of the High School Record being read, each member gave a two-minutes talk on any subject he chose. The following subjects were spoken upon: G A Horne '95, Aerial Navigation; C B Morse '95, Politics in the Coming Election from a Republican Aspect; Henry Eggerding '96, State of the Navies of the World; J H Craig '96, The System of Sewerage to be Tried in Plainfield; Lewis Rand '96, Politics in the Coming Election from a Democratic Aspect; Ernest Rapalje '97, The North Pole; C C Gallup '96, The Skill Needed in Planning a Successful Sewage System; J V Beekman, Jr., '95, The Climax of Plainfield's Improvements; A B Crane '97, An Outline Sketch of the United States Government from the Time of the Landing of the Pilgrims.

Lewis Rand, as programme committee for November, reported that at the next meeting each member would be expected to give a reading from some American author. The authors were assigned as follows: Emerson—J V Beekman, Jr., '95; Longfellow—Ernest Rapalje '97; Lowell, C C Gallup '96; Whittier, Henry Eggerding '96; Holmes, Lewis Rand '96; Everett, Charles Noble '96; Hawthorne, J H Craig '96; Irving, A B Crane '97; Prescott, G A Horne '95; Webster, C B Morse '95; Barton, H B Drake '95; Bryant, E I Serrell '95; Poe, Walter Hetfield '98; Calhoun, T W Cornwell '96.

The Fall public meeting was postponed indefinitely, and arrangements were made for a mock trial on Nov. 16.

The election of officers closed the meeting and the result was: President, Charles B Morse '95; Vice-president, Ernest Rapalje '97; Secretary and Treasurer, Henry B Drake '95; Critic. Lewis Rand '96; Sergeant-at-arms, J Hazelwood Craig '96

The High School Lyceum met yesterday afternoon at 4 and held a "spots" talk. The subjects spoken on were: Governor's Island, Llewellyn Bull 96; The High School Fountain, a series of very witty remarks by F Wilbur Cornwell '96; Plymouth, Mass, H B Drake '95; Marblehead, Mass., C C Gallup '96; Pemiquid, G A Horne '95; The Baptist Church yard in Scotch Plains and some of the epitaphs there, H O Nightingale; Benson Muses, C B Morse '95; Morris Plains Lunatic Asylum, Ernest Suffern 97.

During the business session the work for the year was talked over and various plans brought up to forward the interest in the Lyceum. The programme for Nov. 9 was arranged and will consist of a debate on the subject:

Resolved, That the French language is more beneficial than the German.

The affirmative will be ably defended by F W Cornwell '96 and H O Nightingale '96, while C C Gallup '96 and C B Morse '95 will speak for the negative.

The bimonthly election of officers was held and resulted as follows: President, Henry B Drake '95; Vice-president, F Wilbur Cornwell '96; Secretary, George A Horne, '95, Treasurer, Elwood Sebring '95; Critic, Charles B Morse '95; Sergeant-at-Arms, Ernest Suffren '97.

NINETY-FIVE

To Settle the Schedule.

H L. VanEmburgh of the Plainfield Bowling Club, S. W. Sharp of the Cranford Country Club, and Mr. Shepperd of the Arthur Kulls, constitute the bowling League Schedule Committee which meets here Monday night. They will make their report the next evening.

THEIR EIGHTH ANNIVERSARY.

Dunellen Endeavorers Review a Successful Career.

The Christian Endeavor society of the First Presbyterian Church of Dunellen celebrated its eighth anniversary in the church last evening. The attendance of members and friends was large and the exercises were interesting.

All joined heartily in singing "Bringing in the Sheaves" and "Onward Christian Soldiers", after which the pastor, Rev. A. I. Martine, opened the meeting with Scripture reading, I John, III chapter, and prayer. The hymn "Blessed Assurance" was then sung.

On account of illness the secretary, Miss Maude Benton, did not read a report. It will be given at the next business meeting of the society.

The treasurer's report was read as follows: Oct. 18, 1893, balance in treasurer, $105.96; Oct. 18, 1894, balance in treasury, $246 45; disbursements, $206 24; balance now in treasury, $40 21.

The Rev. A. I. Martine then introduced the Rev. J. W. Trout of Elizabeth, who gave an excellent talk on "Good Citizenship". Mr. Trout is one of the best speakers ever heard and he held the individual attention of his audience from beginning to end. The principal points of his address were: "Loyalty to Good Citizenship, and Self Obedience". The subject was treated in a masterly manner.

At the conclusion of the address, the pastor offered prayer and the congregation sang that favorite hymn, "God be with you till we meet again". The Christian Endeavor benediction by the Endeavorers brought to a close a most profitable and interesting meeting.

C. E. SOCIABLE.

Congregationalists Enjoy Watchung Avenue Hospitality.

The hospitable parlors of Mrs. William VanAlstyne of 730 Watchung avenue were crowded last night with the enthusiastic Christian Endeavorers of the Congregational Church who came to attend the first Fall sociable of the Christian Endeavor society. Recitations, and vocal and instrumental solos were well rendered and enjoyed by all, and a clothes-pin race between two sides furnished fun for everyone, while a potato race between a young woman and a young man made the whole house shake with the shouts of laughter of the lookers-on. Cake and chocolate were served and then all drew around the piano to sing college songs.

It was one of the most successful, if not the most successful sociable, ever held by the society, and reflects great credit on the Social Committee who were untiring in their efforts to make a success of it, and that they succeeded all who were present will testify.

F. E. Miller's Lawsuits.

Although a venire was issued by Justice Nash yesterday the claim of right of property of Hattie M. Miller on property levied on by Constable Mattox as Frank E. Miller's was not tried this morning. Ex-Judge W. R. Codington, Mrs. Miller's counsel, had shown proof that the property belonged to her, and as the goods were returned the case was dropped. The damage suit of Mr. Miller against Constable Mattox and Frank Linke will come up next Tuesday.

Don't Wait.

If in sewing, reading or other occupation, you notice the slightest tendency to straining of the eye, you should consult an optician at once. A visit to Collier's, 103 Park avenue, will insure you a free examination of your eyes, and you will get reliable advice as to the treatment, if any, they may require.

That'll Be Good.

When the house sewers have been finished Plainfield is to have several storm sewers running to the brook which will furnish better drainage along the streets in the lower portions of the city.

—Ragan is coming.

COUNTRY CLUB ROBBED.

EVIDENTLY THE BURGLAR HAD A KEY.

Cigars, Cuffs, Billiard Balls, and a Vase, Stolen During the Night.

A peculiar robbery was perpetrated at the Country Club-house some time after 1 this morning. The thief was evidently acquainted with the place, and Steward Randolph thinks it probable that he was formerly an employe there.

The help finished work at 1, and went to their bedrooms on the attic floor. The robbery was discovered when they went downstairs this morning. The window and door fastenings had not been disturbed, so the intruder must have had a key or hid in the house before it was shut up for the night.

The articles missing were a glass case of cigars, an imported vase, 16 billiard balls and a pair of cuffs. The cigars were worth about $30. The case was found on the tennis grounds with the glass smashed in. The cuffs belonged to one of the waiters, who had left them on a shelf in the kitchen. The vase was probably taken to carry the cigars in. No silverware or other valuable goods was taken. Chief Grant examined the premises this morning as soon as the steward notified him.

Harvest Festival at Holy Cross.

At tomorrow's services at Holy Cross Church there will be special music both morning and afternoon. The occasion will be a Harvest Festival, and music will be appropriate to the season. The following is the programme:

MORNING SERVICE.

Processional Hymn—"Come Ye Thankful People"
Venite....Elvey
TeDeum in F....Dykes
Benedictus....Anon
Hymn 303.
Kyrie Eleison in E....Eyrie
Gloria Tibi in E....Eyrie
Hymn 305.
Offertory Anthem—"The Earth is the Lord's"..Lowe
Recessional Hymn 298.

AFTERNOON SERVICE.

The hymns and offertory anthem are the same as morning service. In addition the choir will sing

Magnificat in E Flat....Cobb
Deus in F....Tozer

The music will be rendered by the vested choir under the direction of Geo. F. Hoskings, organist and choirmaster.

First Presbyterian Music.

In the First Presbyterian Church tomorrow night the following musical programme will be given:

A. M.

Prelude Andante, 9th Sonata....Merkel
Anthem—O Saviour of the World....Goss
Offertory—Melody in D flat....Munro
Postlude in D minor....Lemaigre

P. M.

Prelude {Cantabile, G major....Grison / Andante Religioso....Leybach}
Anthems—Hear my Prayer....Winter
God that Madest Earth and Heaven, Shelley
Offertory—Selected.
Postlude from evening service in C....Schicht

Always Improving.

Street Commissioner Meeker will, in addition to lowering the grade of the section of West Fourth street where his men have been working, put the surface in much better condition than it was before the work began.

THIS TELLS THE STORY.

FROM ATLANTIC TO PACIFIC

Praises Come, Unlimited, Heralding the Success of One Woman's Work.

[SPECIAL TO OUR LADY READERS.]

From all sections of this great country. No city so large, no village so small, but that some woman has sent us her words of joyful thanks for health restored.

From San Francisco Mrs. Detwiler writes, from her Laurel Ave. home, that she unwisely left her room all too soon when her baby was born.

The result was an aggravated case of displacement of the womb that wholly prostrated her.

The doctors tried medicines, apparatus, and she suffered everything.

"I decided to try Lydia E. Pinkham's Vegetable Compound. The effect was wonderful, and, thanks alone to her, I am now well."

Mrs. Kate Morris, 100 Mulberry St., New York, says:—

"For years I suffered with womb trouble. I was so sick and nervous that I could not stand or sit, the pains through my back made me crazy. I tried several doctors but found no relief. I was advised to try your Vegetable Compound. I did, and to-day I am a well woman."

From far-away Texas comes word from Mrs. Jennie Arthur of the town of Taylor:

"I did not know what rest was for months. I was so dizzy and faint at times I thought I was dying, and, oh, how my back did ache! I am a living witness of the miraculous effects of Mrs. Pinkham's Vegetable Compound. Relief came with it at once. I sleep all night, and am now as well as ever in my life."

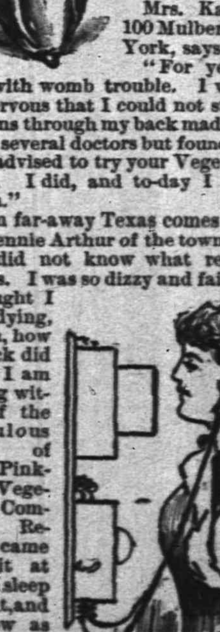

From the great state of Pennsylvania, Mrs. L. Travis, of Thurlow, tells a similar story of utter misery resulting from womb trouble; all the fearful results of this dread trouble was upon her when the Lydia Pinkham Vegetable Compound came to change the whole current of her life, and she ends up her letter by declaring: "I owe all to you." Thousands of other names are here. Let your faith lead you to the certain remedy for all your troubles. Your druggist has it for you.

BAMBERGER'S,

"THE ALWAYS BUSY STORE,"

Newark, N. J.

IF YOU NEED SHOES

or if any of your family need them, there's no better place to buy them than in our

New Shoe Department.

Its stock is the finest, best assorted and lowest priced in New Jersey, and to induce an early visit it offers

Especially Great Values

of which these are examples.

LADIES' BUTTON SHOES—Dongo'a kid patent leather tips, solid soles and counters, perfect fitting, regular $1.25, at....98c

CHILDREN'S BUTTON SHOES—Fine Vici kid spring heels, patent leather and kid tips, regular $1.25, at 88c

MEN'S CALFSKIN LACE SHOES—Both broad and narrow toes, with tips and extension soles, regular $2.50, at....$1.75

BOYS' B CALF SCHOOL SHOES lace or button, solid throughout, will wear like iron, sizes 11 to 2, reg. $1.25, at 89c

L. BAMBERGER & CO.,

147 and 149 Market Street,

Near Broad Street, Newark, N. J.

BIG CUT

—AT—

The Two Van's.

Gentlemen's Unlaundried Shirts,

27c.

Chenille Floor Mats 25c each; Chenille Table Covers, 2 yards square, $1.98; Chenille Curtains 3 1-4 yards long, $2.29 pair.

Van Emburgh & Son.

Corner Store, Babcock Building.

The International Fur Store,

114 Park avenue, Plainfield.

Will demonstrate to its patrons tomorrow that New York dry goods house prices for Furs are simply not in it with them. They promise to offer dress trimmings and capes at 50 to 100 per cent. below the lowest New York prices. They are doing this to show Plainfielders that they can buy cheaper at home than elsewhere. Besides they guarantee for wear every article they sell.

Two Ways

of doing business. One way that belongs to the other fellows—of getting all they can for their goods.

The other way—our way of giving all we can for your money. It's the reason we are always so busy. We have so many good things

Like These

Poor Chinesee he bolly sick,
All the same he got lick.
Japan man makee muchee racket,
Aug Li Heung loose his yellow jacket.

But—It don't make any difference in the price of China matting. We put on sale today 100 rolls of fine matting 10 to 12c per yard.

Fine Millinery—The immense business that our millinery department is doing speaks for itself. The style, work and moderate prices that we ask for high class millinery is the good reason for it.

Coats for Ladies and Children—Few New York houses show as complete an assortment as we do and we know our prices are much lower.

To introduce our 6 hook W. B. corset we will sell them for 93c value $1.25

For $2.98 we give a choice of 100 different styles of the latest novelties in dress good, 7 yds dress goods, 5 yds skirt lining, 2 yds silesia, all for $2.98. The goods are all wool and worth 50c yd.

Ladies ribbed vests and pants 27c. Gents gray shirts and drawers 37c. Childrens natural wool shirts and pants

Size 16, 18, 20, 22, 24, 26, 28, 30.
5, 10, 15, 18, 20, 22, 24, 26c

Plain black satine 6c yard.

36 inch black and blue dress flannel 13c.

36 inch novelty dress goods 25c.

To Horse Owners—That lot of 5-a blankets advertised last week is going fast. You know what 5-a blankets are and when you can buy them 25 per cent. less than their value, dont miss the chance.

WHITE, of Plainfield.

M. M. DUNHAM,

Real Estate and Insurance,

7 East Front Street.

SUNDAY SERVICES.

Official Announcements for Worship in Plainfield Tomorrow.

[Matter intended for this department must be supplied fresh every week, not later than 10 a. m. Saturday to insure insertion.]

Washingtonville Chapel—E. C. Pease will speak.

Reform Hall—4 p. m. will be led by Mr. Cronce.

Mt. Pleasant School-house—Capt George D. Morrison will speak.

Y. M. C. A. Rooms—4:15 p. m. Walter McGee will speak and the male choir will sing.

St. Joseph's Church—Masses at 8:30 and 10:30 a. m.; Sunday-school at 3, and Vespers at 8 p. m.

St. Mary's Church—Masses at 7:30, 8:30, 9:30, and 10:30 a. m.; Sunday-school, 2:30 p. m.; Vespers, 8 p. m.

Warren Chapel—Joseph Orr McKelvey pastor. Preaching services, 10:30 a. m. and 8 p. m. Sunday-school, 2:30 p. m.

St. Peter's German Lutheran Church—Services, 10 a.m.; 7:45 p. m. Sunday-school, 9 a. m. Rev. Ed Klonka, pastor, will preach.

Trinity Reformed Church—Rev. Cornelius Schenck, pastor. 10:30 a. m. and 7:30 p. m., preaching by pastor. Sunday-school, 2:30 p. m.

Church of the Holy Cross—T. Logan Murphy, rector. Litany service, sermon and celebration of the Holy Communion, 11 a. m.; Sunday-school, 3 p. m.; afternoon service, 4:30 with special choral music.

German Reformed Church—Preaching 10:30 a. m. and 7:45 p. m. by Rev. G. Hauser, pastor. Sunday-school, 9:15 a. m.

Grace Church—Rev. E. M. Rodman, rector. Early Celebration of Holy Communion, 7:30; Litany, Holy Communion and sermon, 11 a.m.; Sunday-school at 3 p. m.; evening service, 5.

All Souls Church—Rev. Hobart Clark, pastor. Services at 10:45 a. m. and 7:45 p. m. The subject of the evening service will be: "The Churches and Good Government"; Sunday-school, 11:45 a. m.

First Presbyterian Church—Rev. Chas. E. Herring, pastor. Services at 10:30 a. m. and 7:45 p. m., with preaching by Rev. James E. Holmes of Mamaroneck, Conn.; 6:45, Christian Endeavor; 7:30, organ recital.

Mission Church of the Heavenly Rest—Morning prayer, sermon and Holy Communion, 11; Sunday-school, 9:30 a. m. Rev. C. W. Bolton of Pelhamville, N. Y., will officiate.

Congregational Church—Rev. C. L. Goodrich, pastor. Morning service, 10:30, "A Good Citizenship". Sunday-school, 2:45 p. m. Evening service in charge of Christian Endeavor Society, 7:30.

Mt. Zion African Methodist Episcopal Church Fourth and Liberty streets.—Preaching, 11 a. m. by the pastor, 3 p. m. Rev. J. E. Graves of Elizabeth, 7:30 p. m. Rev. W. H. Giles of Newark. T. A. V. Henry, pastor.

Grace M. E. Church—Rev. Herbert F. Randolph, pastor. Preaching at 10:30 a. m. and 7:45 p. m. Subject of morning sermon: "Spiritual Muscle", evening: "The Truth Seeker"; Sunday-school, 2:30 p. m. Epworth League Devotional service, 7 p. m.

Park Avenue Baptist Church—Preaching 10:30 a. m. and 7:30 p. m. by the pastor, Rev. J.W. Richardson, Morning theme, "Blessed are the Meek"; third sermon in series on The Beatitudes; evening, "Best wish ever uttered by any one". Sunday-school, 2:30 p. m.

First M. E. Church—Rev. Dr. C. R. Barnes, pastor. 10:30 a. m. and 7:30 p. m., preaching by the pastor; 2:30 p. m., Sunday-school; subject of morning sermon: "The Sacrament of Life", and the evening: "Is Jesus the Christ?". Epworth League prayer meeting at 6:45 p. m.

Church of the Redeemer, Protestant Episcopal, Rev. Dr. Jocelyn Johnstone, rector—Morning service and Holy Communion, 11:15; Sunday-school, 3 p. m.; evening service, 4:30. Subject of sermon at the evening service will be the miracle: "The Raising of Jarius' Daughter".

W. C. T. U.—Consecration meetings 9 a. m. at the rooms, Watchung avenue and Fourth streets. Gospel service, 4:15 p. m. at Music Hall. Rev. Mr. Scudder presiding. Address by S. J. Sloan of Newark. Bring Gospel Hymns 5 and 6. All members of the Union are requested to sit on the platform.

Better Luck Next Time.

Leal's football team went to Elizabeth yesterday afternoon and were defeated by Pingry's, 14—0.

—Save money on your Saturday's needs by trading at Edsall's.

—Probably no article has declined more in the late hard times than wall paper. Love, corner of North and Watchung avenues, is selling to close out his immense stock at rockbottom prices. He is closing out a lot that used to be 75 cents a piece, for 15 cents. When Love's clerks enquire what price they shall ask, the reply is "Clear out the stock, and give the proper bargains". If you don't know where Love's is, just follow the crowd.

Ragan.

? ? Two Questions

Have the goods we have ever sold you been other than represented?
Have the prices been higher than you would have paid elsewhere?

We Fit

the men, the youths, the boys, the children as no other Clothiers in Newark do with Clothing that's well made, well lined, well trimmed—with Clothing that is honest through and through, inside and out

This is why we are popular to such a degree and as the real merit of our Clothing becomes more widely known we will be still more popular.

Elegant line of Children's Suits $2 to $8.

Boys' Long Pant Suits $6 50 to $15

Men's Business Suits $10 to $22.

A royal assortment of Overcoats ready for you to jump right into.

MC GREGOR & CO.,

850 and 852 BROAD ST.,

NEWARK N. J.

TONIGHT

YOU

Might just as well save some money on your Saturday night needs.

For Instance.

All-linen 4-ply collars, newest styles, 7c each or 3 for 20c tonight.
A regular 75c unlaundried shirt, Edsall's special, tonight at 59c.
A good 50c heavy Merino shirt and drawers tonight only 39c.
An extra quality 60 per cent. wool shirt and drawers, real value 75c, tonight 50c.
Extra fine ladies embroidered handkerchiefs, good value 29c and 39c, tonight only 16c.
A fine quality of hemstitched white and colored border handkerchiefs, good value 10 to 15c, tonight 5c.
A splendid 4 button length Suede glove in colors, splendid value at 75c, tonight 59c.
A regular $1 kid glove tonight 75c.
A splendid quality night shirt, colored, and embroidered fronts, good enough to sell any time for 75c, tonight only 46c.
A good quality bleached and unbleached muslin only 5c.
At our candy booth, cream peppermint only 5c. a box.

It will repay you to come in our store tonight and see the hundreds of real bargains we offer.

Your money will go further at our store than anywhere else.

EDSALL'S

Commercial Palace, Babcock Build'g

Better Than Hand Sewed.

Have you tried a pair of our Goodyear welt boots that we are selling at $2.50 a pair? They're the same that are being sold in New York bargain sales for $2 98.

The latest novelty in footwear that we are showing is a ladies' patent leather, large button boot, very stylish, our price only $2.98.

DOANE & EDSALL.

IN THE METROPOLIS.

FACTS AND FANCIES CONCERNING NEW YORK AFFAIRS OF INTEREST.

The Famous Fire Fighters. An Alarm Sent in by a Cat. The Interesting Polyglot Beggar. Golf is Popular. Some Society Items.

New York may be lacking in some ways, but in the matter of fire protection it does not acknowledge a superior anywhere. The fire department is almost perfect, and wherever one hears the thrilling clamor of the fire bells, he knows there are brave, skilled men on duty. Speaking of their skill, an up-town resident the other day compared the driving of the big engines with the fine display of the British soldiers who exhibited in this country last year. The artillery of the soldiers was driven between obstructions little wider than the wheels with remarkable dexterity, but the New Yorker thinks the driving of the fire engines shows no less skill. He says: I am living in the neighborhood of a fire engine that lies in a cross street just off an avenue in which the elevated railroad runs. Well, you ought to see the engine turn into the avenue, from the street, between the pillars, going to a fire. Of course the pillars are very much further apart than the artillery obstructions were, but they are taken on a curve instead of going straight, and then, too, they are rigid and immovable; to hit one with the horses on the jump would mean to wreck the engine or at least to disable it, and there must not be any mistake; and there isn't. They go down the avenue on the gallop and they turn out between the pillars with the same swift certainty. Good driving? Why, it makes you laugh to look at it; and just the same kind of driving is done by all the men in the department every time they go to a fire."

While on the subject of fires a queer little story from Brooklyn may be mentioned. A private call for fire engines went from a house on Willow street, Brooklyn, early one morning not long ago, and the neighborhood was startled by the sudden appearance of firemen. The occupants of the house were awakened, but failed to discover any trace of a fire, and the firemen went away angry. The alarm had been sent out through one of the district telegraph call boxes, the signals from which will summon a messenger, a policeman or a fire engine. Nobody in the house would admit having sent such a call, but yesterday there was a development which cleared up the mystery. There is a very clever cat in the house, and yesterday forenoon tabby was caught playing with the lever of the alarm box. The little ebony knob attracted her attention, and she pulled it down with her claws. Tabby had sent in the alarm.

If when walking on any of the cross streets in the vicinity of Grace Church you hear a mumble of jargon at your shoulder, and, turning, find that it comes from a stout, sodden-faced young fellow, you may know that you are in the hands of the polyglot beggar. As soon as he finds that he has attracted your attention, he ranges alongside and fires a German broadside at you. You shake your head, and he brings a French volley into play. Another shake of the head, and he rakes you with Italian. All these failing, he hauls down his foreign flags and boards you with the question in broken English. "Are you acquainted well with here?" The pirate is so "mild-mannered," and the implied compliment of your speaking strange tongues is so pleasant, that you answer him smoothly, and then, holding you with his eye, of the Ancient Mariner pattern, he sheers off to the edge of the sidewalk, with you in tow, or else warps you into the snug haven of a doorway, and starts to spin his yarn of the storms and shoals of the great city. The plunder is generally a nickel or a dime, but it is a question if the entertainment in the fine art of mendicancy is not worth the money.

Those people who imagine that golf is not advancing in popularity in this country, or who think that the derision levelled at it has had the effect of killing off enthusiasm for the game, are not conversant with the real status of the latest importation into the extensive list of sports in which Americans indulge. Golf is here, and it is not only firmly established *in Newport, Southampton, Yonkers, the Oranges, Boston, Chicago and Philadelphia*, but it has been taken up by enthusiasts in literally scores of small cities and towns in the Eastern States. The manufacturers of golf toggery and implements are in communication with literally hundreds of towns where interest in the sport is evidently already well grounded. The theory that the passion for golf is a form of anglomania will cause a smile in England, where they look upon golf as a Scottish game. The game has not only got into cartoons in the comic papers and corners, but into verse as the following sample from the World proves:

Have you joined the Golf Club yet—
You who would be of that set
Which includes the cream of Gotham's sons and daughters?
Where the swells of high degrees
May be swagger as they please
Without troubling with a trip across the waters.
Where the Highland caddie blinks
At the jolly golfing links,
And you pay for things in sterling pounds and pence;
Where you chat in Cockney slang
And discard your Yankee twang
As a thing of most unpardonable offense.

Queer things happen in the big hotels of New York, and some of them are chargeable to bridegrooms. At the Brunswick the other day a very pretty young woman, accompanied by a young man, entered the office of the Brunswick, and after engaging a suite of rooms the gentleman wrote, "A. Samuels and wife," on the register. Then he leaned over the desk and quietly informed Clerk Morrison that he was to be married in a few hours and thought it best to engage the suite in advance. Later he and his bride returned to the hotel.

Mr. and Mrs. Edwin Gould are finding rural felicity at their seat in Tarrytown, where the former is trying his skill in four-in-hand driving. As to the town house of the young couple, it is evidently regarded as an encumbrance, and is to be disposed of at the earliest opportunity.

Maid servants in New York are governed in their choice as to mistresses by the region in which the latter live. The best servants refuse to consider offers from persons living outside certain fashionable or semi-fashionable places. Some will not go to the east side below Fourteenth street, and many disdain Harlem as they do the country unless the offer comes from a rich family with many servants.

ROGER LEWIS.

Karl's Clover Root will purify your blood, clear your complexion, regulate your bowels and make your head clear as a bell; 25c., 50c. and $1. Sold by all druggists.

Captain Sweeney, U. S. A., San Diego, Cal., says: "Shiloh's Catarrh Remedy is the first medicine I have ever found that would do me any good". Price 50c. Sold by all druggists.

Mrs. T. S. Hawkins, Chattanooga, Tenn., says: "Shiloh's Vitalizer saved my life; I consider it the best remedy for a debilitated system I ever used. For dyspepsia, liver or kidney trouble it excels; 75c. Sold by all druggists.

GOV. WILLIAM MCKINLEY.

A Man of High Character, Often Mentioned for the Presidency.

No one sees the strong, leonine face of William McKinley, Governor of Ohio and father of the last Republican tariff bill, without trusting the man, whatever may be thought of his politics. Opinions differ as to the wisdom of his economic views, but of his integrity and ability there is no question, and it is recognized that while he may be wrong he cannot be dishonorable. In a national convention there was a movement, after a number of ineffectual ballots, to give him the delegation of his State, which had been elected for Senator Sherman, when he decisively prevented this by declaring that he would not accept a nomination that came to him under such circumstances, even if Ohio could secure it. His declaration showed the kind of a man he is.

In the last convention the opposition to Gen. Harrison was divided between Blaine and McKinley; and in the next, many believe the name of the Ohio man will lead all the rest. But, as a sagacious man has observed, "onearthly things is mighty onsartin," and nothing is more uncertain than the action of a political convention whose date is two years in the future. At present, Gov. McKinley is one of three men most often named as probable nominees.

GOV. WILLIAM MC KINLEY.
[From the N. Y. World.]

After the passage of the McKinley bill some of the American women were inclined to regard him with disfavor; but when they learned how notably kind he was to his wife, whose health is delicate, they relented and were ready to say that such a man must be all right.

Gov. McKinley is a poor man, and his public and private life are alike free from stain. In personal character he is the kind of man the country needs in public office, for he is brave and honest, and he adds to these qualifications ability of a high order. If fate and the Republican voters should put him in the President's chair, many people would deplore his politics, but none would feel ashamed of him, or would expect anything from him that was not consonant with the character of an able and high-minded man.

LITTLE THINGS WORTH NOTING.

Honeymoon Apartments and Other Matters of Interest.

At one of the Washington hotels there are special suits of "Honeymoon Apartments," each one of which is fitted up to suit a peculiar type or color. Blonde, brunette, or nut-brown brides are thus specially catered for.

The Peary baby is named "Marie Ahnighito." The latter name is believed to express something very pretty, but Mrs. Peary has not been let into the secret, it seems. She says she does not know what it means.

The population of France has steadily decreased in the last twelve years. This is due to the birth rate falling below the death rate rather than to emigration.

Some of the Transvaal gold deposits have been traced to a depth of 2,400 feet. What ages of time it must have taken to cover those washings so deep!

There's perhaps more money in copper than in gold. Anyhow, the Tamarack Mine Company in Michigan has chased the baser yellow metal about 4,000 feet underground.

Clockless Tribes.

Liberia, in Africa, has neither clock nor timepiece of any sort. The reckoning of time is made entirely by the movement and position of the sun, which rises at 6:00 A. M. and sets at 6:00 P. M., almost to the minute the year round, and at noon it is vertically overhead. The islanders of the South Pacific have no clocks, but make a curious time marker of their own. They take the kernels from the nuts of the candle tree and wash and string them on the rib of a palm leaf. The first or top kernel is then lighted. All of the kernels are of the same size and substance, and each will burn a certain number of minutes and then set fire to the next one below.

The natives tie pieces of bark cloth at regular intervals along the string to mark the divisions of time. Among the natives of Singar, in the Malay Archipelago, another peculiar device is used. Two bottles are placed neck and neck, and sand is placed in one of them, which pours itself into the other one every half hour, when the bottles are reversed. There is a line near by also, on which are hung twelve rods marked with notches from 1 to 12. A regularly appointed keeper attends to the bottles and rods, and sounds the hour upon a gong.—Newcastle Chronicle.

A FISH'S REVENGE.

A Big Muskallonge the Cause of a Girl's Drowning.

Here is a pathetic fish story from Rogers city, Michigan:

William Cooper, of Fisher, this county, went fishing a few days ago, and took his four-year old daughter with him for company. The little one did not come back.

Cooper hooked a big muskallonge. It was a fighter, and he had no sooner got it in the boat than a fierce struggle began. As he was trying to seize it, it suddenly opened its gills and Cooper thrust his hands within them. The gills of the muskallonge are armed on the inside with sharp, inward bent bones. Those of the captive monster closed upon Cooper's hands and gripped them so closely that he could not free them. A swish of the muskallonge's tail at that instant knocked the little one overboard. Her father, being held fast could not rescue her, and she drowned before his eyes.

"There is Danger in Delay."

Since 1881 I have been a great sufferer from catarrh. I tried Ely's Cream Balm and to all appearances am cured. Terrible headaches from which I had long suffered are gone—W. J. Hitchcock, late Major U. S. Vol. and A. A. Gen., Buffalo, N. Y.

Ely's Cream Balm has completely cured me of catarrh when everything else failed. Many acquaintances have used it with excellent results—Alfred W. Stevens, Caldwell, Ohio.

Price of Cream Balm is 50c.

Eyes.

Have your eyes examined and your glasses made by A. Jay Cross, (R. O.), 18 West 23d st., N. Y. 9 3 y-s

DRAMA AND OPERA.

EVENTS DISCUSSED BY PLAYERS AND PLAY-GOERS.

Something About Opera. Lillian Russell and Her Engagement by Abbey. Big Salaries. Tom Gould to go on the Stage. Mansfield Protests.

Grand Opera is a luxury, and an expensive luxury. It is no more a necessity than is a century plant in your bay window. But it is a sign and a symbol of a matured taste, and in some sense a guarantee of superfluous wealth. The capitals of the world must have it for pretty much the same reason that the millionaires must have their yachts. It has not, at least in this country and up to this time, drawn its sustenance and support from the people. It leaned helplessly upon a class—I had almost said a coterie—who regarded it as an appendage of culture. Consequently its history in this city is the history of dilettanteism, Brummagem taste, strained mimicry of foreign cities, of wrecked impressarios, melodramatic stockholders, struggling prime donne and struggling chorus singers. Some of the pioneers of grand opera are walking our streets yet, carrying their furrows and their sad reminiscenes with them, many more are dust, having laid their broken hearts away in forgetfulness. It has been half a century's problem whether to pull the people up to grand opera, or let grand opera down to the people, for there was, in spite of academies of music and the showy patrons who subsidized when they felt like it, and let the thing go by default when they didn't—a growing notion that the people were in some way a necessity of successful opera.

The method adopted by Mr. Abbey to make grand opera popular is easily seen by scanning the list of thirty-seven operas to be produced this season. Of the three dozen and odd compositions on the list, but three are Wagner's and these are the tuneful ones. "Tannhauser," "Die Meistersinger" and "Lohengrin." Gounod, Meyerbeer, and Rossini contribute three each, Verdi six, and Mozart, Saint Saens, Donizetti, Massenet and A. Thomas each two. The Wagner enthusiasts will hardly be satisfied with this treatment of the great German, but the selection recognizes a popular demand for tunefulness rather than tragedy; for sweetness rather than thunder, and it undoubtedly reflects the wisdom which Mr. Abbey and the producers of opera have learned in the dear school of experience.

Some of the people addicted to speculation are wondering whether Mr. Abbey will make anything from his engagement of Lillian Russell at $1,500 a week, and a bonus of $17,500 to Canary & Lederer for her release. This is an advance of 50 per cent. upon the salary she has been getting, and is more than Tony Pastor paid her for a year in the old days of her beautiful girlhood. For more than a decade Miss Russell has constantly increased her value as a singer, and she has done it by hard work, and by following with judicious energy the promptings of her great ambition. To make Mr. Abbey's bargain a good one she must bring into his treasury nearly $100,000 before next June, and her employer is confident that she will do it.

Apropos of salaries Mr. Abbey makes some highly interesting statements concerning the great amounts earned by artists that he has managed. He says that in the twenty-eight weeks of Henry Irving's last tour in this country the receipts were $725,000, almost touching $4000 one night, and aggregating $61,400 for fourteen performances in San Francisco. He took in $40,000 for two weeks of Bernhardt in the same city, and $43,883 for nine appearances in Boston. During the six and a half months of the spectacle "America," in Chicago, at Fair time, the income was $1,000,000 and the outgo only a little more than $100,000. Mr. Abbey says he has paid to Patti and Bernhardt over $1,000,000 each.

Oscar Hammerstein, who hissed pretty Mlle. Di Dio in the play house that he rents to Koster & Bial, and then undertook to evict his tenants, has made a failure of his effort. The leesees won in the legal contest, and, incidentally, the character of Mr. Hammerstein was subjected to attack, if not calumny. The attorney for Koster & Bial declared that Mr. H. was a confessed liar and perjurer, and made other remarks calculated to displease a sensitive man.

Richard Mansfield is an exceedingly capable actor—many believe the best and most promising on the American stage; and he partly believes this himself, and is inclined to rebel when his treatment is gingerly. Of late he has been having trouble with theatrical managers, whom he censures jointly with the public saying:

"When I try my best to advance the drama in this city, I not only am neglected by the public, but I have to contend against the most unprofessional methods preticed by certain managers, who as soon as an actor of my company shows any ability, try to win him away from me, by offering him a premium. Is that fair? Is that just? Is it professional? What chance have I against such methods? I give you my word I spend every cent I make on the road in trying to give the New York public good drama, and this is the return. I produce a play like Arms and the Man and I play to empty benches. I work night and day, I put my whole strength into it, and the public flocks to see the foreign actor who puts a lot of scenery on the stage and mumbles and stumbles through his lines. I try to teach my people, and as soon as they begin to show merit, as soon as they begin to give me some return for my efforts they leave me because some other manager offers them a dollar or two more a week. I have no redress; I can only protest. Sometimes I think I will give New York up altogether. I have a splendid offer to establish a theatre of my own in Washington, and I am debating now whether or not I shall accept it."

LIN WARD.

Six New Brains a Year.

It has been estimated that we get a complete new outfit of brains about every two months. The duration of a nerve's life is about sixty days.

Each nerve cell has its own independent functions, subordinate to the higher functions of the whole brain en masse, and the latter acts as a sort of "boss" or overseer to the individual actions and life of each separate cell. Each cell is destroyed and renewed every two months, so we each get six brand-new brains per year.—Boston Globe.

Spillat's Meanness.

"Spillat is an awful mean man."

"What did he do?"

"His wife's a political candidate and he gave his vote to her for a birthday present."—Chicago Record.

Shiloh's Cure, the great cough and croup cure, is in great demand. Pocket size contains 25 doses, only 25c. Children love it. Sold by all druggists.

Children Cry for Pitcher's Castoria.

When Baby was sick, we gave her Castoria.
When she was a Child, she cried for Castoria.
When she became Miss, she clung to Castoria.
When she had Children, she gave them Castoria.

REV. CHARLES H. PARKHURST.

A Man Whose Name Strikes Terror to Evildoers of New York.

A few years ago, a friend said to the writer that the finest, most intellectual sermons heard in New York were delivered by Rev. Dr. Charles H. Parkhurst, in the Madison Square Prebyterian Church. Of their high character there was no doubt, and the ability of their author was recognized. But none guessed that the pale, scholarly divine was a warrior with whose name the metropolis would be ringing in 1894, and whose fame would carry dread to every corruptionist of the metropolis. But so it is, and the political and official circles of the metropolis have, through him, received such a shaking up as has seldom been seen. The startling disclosures of the Lexow Committee; the disgrace of bribe-taking policemen, and the other events tending to the purification of New York had their inception in the work of Dr. Parkhurst.

In a long study of the character of this remarkable man a writer in the New York Herald says:

In person, Dr. Parkhurst is a rather small, fine bred, extremely gentlemanly man, whose spiritual workings display themselves in every motion of the physical machine. He is eloquent and animated in every organ and member as he is in every thought or word. That wonderfully native quality of nervous activity which the world dignifies with the adjective "American" essentially belongs to him. His intellectual and vital electricity constantly flashes and sparkles. One can really see in him, most perceptibly, too, the perpetual play of what science calls "co-ordination." His gestures, his smiles, his frowns, the flash of his eye, the curl of his lip, are instantaneous translations of an idea in the brain, an emotion of the heart, a decision of the mind, a mood of the spirit.

He abhors wrong. So he would, if he could, even persecute those who practise and permit wrong. It is because of his detestation of the wicked act that he draws the sword and smites the wicked agent. It is a distinctly human passion, his work of reform; a distinctly human note, pitched to a distinctly spiritual and supernatural key.

REV. CHARLES H. PARKHURST, D.D.
[From New York Herald.]

He is distinctly American, too, in that he always gets down to strict business. His very discussion of his own methods has the exactness of the counting house. He applies the logical solvent of pure mathematics to all moral problems. Tropes and metaphors and abstract treatment lie centuries behind him. His are not only the methods of to-day; they are the strategetics of the United States. He wages a spiritual as well as a moral war, according to the tactics of the city of New York. His beliefs and convictions are the beliefs and convictions of all the ages. His application of them is in the spirit of 1894, in the dialect of Tammany Hall.

Another of his strongest characteristics is his American passion for always being in harness. Once embarked in a specific task, he is simply tireless in following it to its very conclusion. His clerical duties, his parochial work, his tender ministrations to the dying and the sick, his rounds of pastoral consolation and cheer are never intermitted for a moment or minified in the slightest degree, but every day of the Lexow sessions, all the same, he may be seen, not by any means in a conspicuous seat, with head cocked on one side, his eyes full of fire and interest, his mobile lips moving in whispered commentary, his expressive face now lit up, now cast down by the flow of the testimony, the great, unswerving auger goes deeper and deeper down into the apparently unfathomable mind. There he is. There he remains.

WAS AT SHAKESPEARE'S FUNERAL

Dr. Arbuthnot Looking for the Tomb of an American.

Among the passengers who arrived on the Lucania a few days ago, was the Rev. Dr. G. Arbuthnot, rector of Holy Trinity Church, Stratford-on-Avon. Dr. Arbuthnot, who is an eminent Shakesperian scholar, and who for fifteen years has been custodian of the poet's tomb in Holy Trinity, is visiting this country for the first time.

Although the object of his visit is one of recreation and pleasure principally, he will devote some time to furthering his Shakesperian researches.

He is especially anxious to discover the grave of an American who attended Shakespere's funeral, and whose body is supposed to have been buried somewhere in Virginia. With this purpose in view he will make a thorough search through that State.

"You Americans," he said, "I consider, far better Shakesperian scholars than we Englishmen; possibly you may be a little too ardent;" he added, with the suggestion of a smile. "We scarcely relished paying £2,000 for Anne Hathaway's cottage and £500 more for the furniture in order to keep it from journeying to the World's Fair."

Dr. Arbuthnot, in the course of his pastorage at Holy Trinity has made many friends among the American pilgrims to the tomb of the poet, and he looks forward with much pleasure to meeting them again. He will travel across the continent while here and on returning he will leave the city shortly for San Francisco. He will visit Florida and other winter resorts. In Philadelphia, he will be the guest of Dr. Furniss, whom he considers one of the foremost students of Shakespeare.

Miss Fan Desiak—How do you know that bicycle riding develops women, doctor?

Dr. Horsefly—Figures prove it.—Town Topics.

Catarrh Cannot Be Cured

with local applications, as they cannot reach the seat of the disease. Catarrh is a blood or constitutional disease, and in order to cure it you must take internal remedies. Hall's Catarrh Cure is taken internally, and acts directly on the blood and mucous surfaces. Hall's Catarrh Cure is not a quack medicine. It was prescribed by one of the best physicians in this country for years, and is a regular prescription. It is composed of the best tonics known, combined with the best blood purifiers, acting directly on the mucous surfaces. The perfect combination of the two ingredients is what produces such wonderful results in curing catarrh. Send for testimonials, free.

F. J. CHENEY & CO., Props., Toledo, O.

CASTORIA

for Infants and Children.

THIRTY years' observation of Castoria with the patronage of millions of persons, permit us to speak of it without guessing. It is unquestionably the best remedy for Infants and Children the world has ever known. It is harmless. Children like it. It gives them health. It will save their lives. In it Mothers have something which is absolutely safe and practically perfect as a child's medicine.

Castoria destroys Worms.
Castoria allays Feverishness.
Castoria prevents vomiting Sour Curd.
Castoria cures Diarrhœa and Wind Colic.
Castoria relieves Teething Troubles.
Castoria cures Constipation and Flatulency.

Castoria neutralizes the effects of carbonic acid gas or poisonous air.
Castoria does not contain morphine, opium, or other narcotic property.
Castoria assimilates the food, regulates the stomach and bowels, giving healthy and natural sleep.
Castoria is put up in one-size bottles only. It is not sold in bulk.
Don't allow any one to sell you anything else on the plea or promise that it is "just as good" and "will answer every purpose."
See that you get C-A-S-T-O-R-I-A.

The fac-simile signature of Chas. H. Fletcher is on every wrapper.

Children Cry for Pitcher's Castoria.

CRANK AFTER CLEVELAND.

He Was on the Train with the President and Didn't Know It.

Elkton, Md., Oct. 27.—President Cleveland and a crank who is on his way to Washington to see the Chief Magistrate were fellow passengers Thursday. When the Congressional express, to which the President's private car was attached, arrived here, a man, who gave his name as Charles D. Walters, of Atlantic City, N. J., alighted. He says he has been proclaimed Major-General of the army. Admiral of the navy and a superior officer over President Cleveland, and is going to Washington to assume his position and draw his pay. Walters is a tall, slender man. He is dressed in a navy blue military coat heavily braided, and wears an army officer's cap. He did not know that the President's car was attached to the train, but says he will call upon him when he arrives at the Capital.

Registration in New York.

New York, Oct. 27.—Yesterday was the third day for registration for the coming election. In the three days 265,139 voters registered. The first three days in 1892, 272,152 electors registered, and in 1893 the registry books showed a total for the three days of 207,733.

Want Them To Fight in Mexico.

New York, Oct. 27.—A letter was forwarded by Gray Latnan, vice-president of the Kinetoscope Exhibiting Company, to James J. Corbett and Bob Fitzsimmons offering a purse of $50,000 for the fight, which they want to take place in Mexico, where there will be no danger of official interference.

Carlisle Undecided.

Washington, Oct. 27.—Up to a late hour Secretary Carlisle had not decided to accept the invitation to speak in New York and Brooklyn next week. He still has the matter under advisement and may not come to a conclusion for a day or two yet.

WEAK WOMEN

and all mothers who are nursing babies derive great benefit from Scott's Emulsion. This preparation serves two purposes. It gives vital strength to mothers and also enriches their milk and thus makes their babies thrive.

Scott's Emulsion

is a constructive food that promotes the making of healthy tissue and bone. It is a wonderful remedy for Emaciation, General Debility, Throat and Lung Complaints, Coughs, Colds, Anaemia, Scrofula and Wasting Diseases of Children.

Send for Pamphlet on Scott's Emulsion. Free.

Scott & Bowne, N.Y. All Druggists. 50c. and $1.

1894 TAXES

Notice is hereby given to the tax-payers of the City of Plainfield, that the taxes assessed in said city for the year 1894 are now due and payable, and that if the said taxes are not paid by the

20th Day of December Next,

the names of the defaulters, with their respective taxes, will be returned to the City Judge for prosecution.

The Commissioners of Appeal

in cases of taxation, will meet in the Council Chamber on the FOURTH TUESDAY IN NOVEMBER, next, the 28th, and sit from 2 p. m. until 5 p. m., or longer if found necessary, to dispose of all cases submitted to them for consideration.

JOHN JOHNSON,
Collector of Taxes.

Dated Plainfield, N.J., Oct. 1, 1894. 10 17 td

Mrs. L. Adams,

Fall and Winter Millinery

Newest ideas in French and Domestic Hats, Bonnets, Birds, Feathers, Flowers, Ribbons, etc., at moderate prices. A variety of Silks for fancy work.

111 East Front st., Under 1st National Bank.

NOTICE. September 18, 1894.

Estate of Catharine K. Vail, deceased.

Pursuant to the order of George T. Parrot, Surrogate of the county of Union, this day made, on the application of the undersigned, executor of said deceased, notice is hereby given to the creditors of said deceased to exhibit to the subscriber under oath or affirmation their claims and demands against the estate of said deceased within nine months from this date, or they will be forever barred from prosecuting or recovering the same against the subscriber.

WILLIAM H. SHOTWELL,
Executor.

9 22 10-oaw

EDWIN B. MAYNARD

Hair Cutting and Shampooing.

Tonsorial Parlor, 204 Park ave., Plainfield, N. J. Ladies shampooing and childrens hair cutting a specialty. 10 18 t

NOTICE

OF THE

MEETINGS

OF THE

Boards of Registry and Election

in and for the County of Union.

In accordance with a supplement to the act entitled "A further Supplement to an act entitled "An act to regulate elections" approved April 18, 1876" which Supplemental act was approved May 28, 1890. And which Supplement was approved March 23, 1891.

Notice is hereby given that the Boards of Registry and Election in and for each and every election district or voting precinct in the County of Union, will meet on

Tuesday, Oct. 16, 1894,

at the places in their respective election districts, where the next election will be held, at ten o'clock in the morning, and continue in session until nine o'clock in the evening, but may take a recess from one to two o'clock during said time, for the purpose of making a registration of all persons in their respective election districts, entitled to the right of suffrage therein, at the next election.

And that the said Boards of Registry and Election shall also meet on

Tuesday, Oct. 30, 1894,

at the place of their former meeting at the hour of one o'clock in the afternoon, and remain in session until nine o'clock in the evening, for the purpose of revising and correcting the original registers, in and for their respective election districts.

Wm. M. Oliver,
Clerk of the County of Union.

Dated Sept. 24, 1894.

9 27-10 2 6 9 13 16 20 23 27 29

NOTICE OF MEETINGS

OF THE BOARD OF

REGISTRY and ELECTION

OF THE

CITY OF PLAINFIELD.

In accordance with a supplement to "An Act to Regulate Elections", approved March 23, 1891, notice is hereby given that the several Boards of Registry and Election of the City of Plainfield will meet at the various polling places in the said city on

Tuesday, the 16th Day of October,

1894, at ten o'clock in the morning, and continue in session (recess from one to two o'clock) until nine o'clock in the evening, for the purpose of making such registration of voters and that the said Boards of Registry and Election shall also meet on

Tuesday, the 30th Day of October.

1894, at the place of the former meeting, at one o'clock in the afternoon, and remain in session until nine o'clock in the evening (except that they may take a recess as aforesaid) for the purpose of revising and correcting the original registers.

The places of meeting to be as follows:

First Ward, First District—At the real-estate office of H. G. Adams, 197 North Avenue.

First Ward, Second District—At the office of Chase's Machine Works, 655 North Avenue.

Second Ward, First District—At Vincent W. Nash's office, 311 Park Avenue.

Second Ward, Second District—At Fred Hand's coal office, 929 South Avenue.

Third Ward—114 West Sixth Street.

Fourth Ward, First District—At 114 West Second Street.

Fourth Ward, Second District—No. 207 Grant Avenue.

JAMES T. MACMURRAY,
City Clerk.

Dated City Clerk's Office, October 6, 1894. 10 8—4woaw

When the doctor orders medicine in the middle of the night for the sick one, what will you do—how will you get it? Remember that

E. J. RICHARDS,

Proprietor of the

Gem Pharmacy,

Corner 4th and Liberty sts.

Besides in the building and a night bell here is quickly answered. 112

EDUCATIONAL.

Mme. Menzeli's School for Dancing,

PARK AVENUE HALL.

All the latest dances; waltz a specialty. For particulars address 339 Park avenue. 10 16 tf

Miss Scribner and Miss Newton's SCHOOL FOR GIRLS and KINDERGARTEN,

303 LaGrande avenue,

RE-OPENED SEPT. 17, 1894.

For particulars address the principals. 8 14 3m

PLAINFIELD SEMINARY

re-opened

September 13.

27th Year

MISS E. E. KENYON,
Principal.

8 8 3m

Miss Clara S. Hellwig,

426 EAST SECOND STREET,

Graduate of the St. Peter & Paul College, Moscow, Russia, recipient of the gold medal, the highest honor awarded for studies by the Empress of Russia, will resume her private lessons and classes in French, German, Russian, Latin, English Branches, Drawing and Painting Sept. 15. 9 4 2m-eod

Miss Fawcett's School,

25 Washington Ave.

Department for boys to the age of 12.
" girls and kindergarten.
Girls prepared for college.
Re-opened September 13.

EAST GREENWICH ACADEMY,

EAST GREENWICH, R. I.,

About 14 miles from Providence on Narragansett Bay.

FOUNDED 1802.

Both sexes. Steam heat and electric light Endowed. Twelve courses, a good Gymnasium, a Cadet Corps, well appointed class rooms. $200 a year. Opens September 11. Write for illustrated catalogue.

Plainfield reference, W. D. W. Miller, 309 LaGrande ave.

F. D. BLAKESLEE, D. D.,
Principal.

7 25 y- ws-c

ANNOUNCEMENT!

Mr. Joseph B. White

derires to announce that under the patronage of

The Park Club

of North Plainfield, N. J., he will resume his Dancing Classes on

THURSDAY, NOVEMBER 1.

Former patrons and others, desiring to enter, should address the Club's Committee on Dancing, at the Club House, or Mr. White, East Orange, N. J. 10 18 6-t t s

Afternoon Class for Young Ladies

Three times per week. Higher English Branches, French and Music. For terms apply MISS FAWCETT,
25 Washington ave.

ROCKVIEW HOME & DAY SCHOOL.

Re-Opened September 10, '94

Kindergarten, primary and intermediate departments.

Misses Peck, Principals.
Miss Edith Bond,
Kindergartner. For particulars address 217 East Front street.

DODWORTH'S CLASS for DANCING

AT THE

Seminary, Plainfield,

WILL COMMENCE

Wednesday, October 31.

For terms and particulars, inquire of Miss E. E. Kenyon, at the Seminary. 10 2 2m-c

PROF. A. R. WALSH'S Dancing Classes and Delsarte

at the

OLYMPIA.

416 Sycamore street, between 4th and 5th, TUESDAY EVENINGS.

Terms $2 per month

CLASSES—Misses and Masters Tuesday afternoons at 4; ladies and gentlemen Tuesday evenings at 8. N. B.—Prof. Walsh of New York teaches the system of the American Society of Professors of the art of dancing only. Trial solicited. 9 29 m

HENRY C. ADAMS, Real Estate and Insurance,

197 North ave., - Opp. Station.

Lusardi & Co.,

No. 120 North Ave.,

Will be pleased to serve their friends and the public generally with first-class fruits and confectioneries, cigars, etc. Fresh roasted peanuts every day 5c. quart.

Branch stores 265 West Front st., and Front and Somerset streets.

NEUMAN BROS.,

THE POPULAR WATCHUNG AVENUE GROCERS,

are receiving weekly a large supply of selected Apples—the noted varieties, Rhode Island Greenings, the famous Snow Apple, Bell Flowers, Northern Spies, King's Baldwins, Famous Pippins and other varieties; a complete line of Fancy Groceries; our own brand of maple syrup, the finest quality.

NEUMAN BROS.

CODDINGTON'S

FURNITURE AND FREIGHT

EXPRESS

OFFICES—34 West Front street; 28 Park avenue. Post Office Box 289.

PIANO MOVING A SPECIALTY. Large covered trucks. Goods sent to any part of the country. Charges reasonable. Satisfaction guaranteed. 11 20 tf

L. L. MANNING.

Marble and Granite Works

Cor. Central Ave. and Front st., opp. First Baptist Church

Over 150 monuments and headstones to select from. Prices never so low.

TOWNSEND'S MARBLE AND GRANITE WORKS,

SOMERSET STREET.

OUR MOTTO—Good work, good material at fair prices. 8 4 y

J. M. HARPER, Agent,

Bargains in All kinds of STATIONERY

411 Park avenue, Plainfield, N. J.

Finest Elgin Creamery Butter 25c. lb
Finest Dairy Butter.........22c. lb

V. L. FRAZEE,

151 West Front St.

Gold Dollars for Fifty Cents.

—NO.—
BUT FULL VALUE.

C. E. MORSE, Painting and Paper Hanging, 37 Chatham street.

PASSAIC VALLEY DAIRY

PURE MILK from Jersey cows delivered at residence. Our Jersey Cream is rich and pure. Orders by mail promptly attended to.

J. C. COOPER,

8 21 tf Plainfield, N. J.

J. C. POPE & CO., Insurance Agents,

NO. 6 EAST FRONT STREET

Plainfield, N. J.

Excelsior Meat Market,

203 LIBERTY STREET,

Sells genuine Jersey pork 12, 14c; sausage 12, 14c; leg spring lamb 14c; leg of mutton 12c; chicken, the very best, 16, 18c; best cuts of porterhouse 20c; prime ribs of beef 16c; pure leaf lard, own made, 12c. My own manufactured sausage is made from Jersey pork only. FRED ENDRESS, Prop.

A. E. LINCOLN,

226 PARK AVENUE,

has just received an elegant assortment of rare ferns and other plants, also bulbs of all kinds, for Fall planting. She has a large supply of cut flowers daily.

AN IDEAL FAMILY MEDICINE

For Indigestion, Biliousness, Headache, Constipation, Bad Complexion, Offensive Breath, and all disorders of the Stomach, Liver and Bowels.

R·I·P·A·N·S TABULES

act gently yet promptly. Perfect digestion follows their use. Sold by druggists or sent by mail. Price 50 cents a box. Address RIPANS CHEMICAL CO., 10 Spruce St., N.Y.

W. R. CODINGTON,

LAW OFFICES,

Corner Park avenue and 2d st. Solicitor and Master in Chancery. Notary Public.

WILLIAM A. CODDINGTON,

Attorney-at-Law, Master and Solicitor in Chancery, Commissioner of Deeds and Notary Public.

Money to loan. Collections promptly made.

OFFICE—NO. 23 WEST FRONT ST. 6 26 y

WM. R. MOULORE,

Counselor-at-Law.

Supreme Court Commissioner.

First National Bank Building.

Jones & Co., Excavators.

Cesspools and sinks thoroughly cleaned. Attention given to sanitary condition. Buildings, cellars, etc., disinfected. All work done under experienced manager.

JONES & CO.

Cesspools built 9 16

CLEANER COAL.

L. A. Rheaume, Ag't.

50 BROADWAY, cor. 4th ST.,

Invites the public to inspect the operation of his newly added steam vibrating mechanical screen for nut coal, which he confidently believes enables him to deliver cleaner coal than is possible by any other method of screening.

UPPER LEHIGH AND HONEYBROOK COAL, in best qualities and various sizes carried in stock.

ROUGH AND DRESSED LUMBER.

He would also announce recently increased facilities for TURNING and SCROLL SAWING and is prepared to execute orders for the same in the best manner, at short notice. 4-18-tf

MEDICATED

Sulphur and Vapor Baths,

followed by a thorough rubbing with alcohol; a wonderful help for rheumatism and skin diseases. For men only; hours 8 to 11 a. m., 2 to 8 p. m. H. HORNISH, 26 North ave., Plainfield, N. J. Refers to Drs. Probasco, Endicott, Fritts, Tomlinson, Geo. W. Rockfellow and T. S. Armstrong 5 27

700 MILE Sea Trips

By the beautiful New Steamships of the

Old Dominion Line

TO

Old Point Comfort or Virginia Beach and ret.

Hygeia Hotel. Princess Anne Hotel.

Most delightful resorts on the Atlantic coast for an

AUTUMN OUTING.

May be made for

$16 Old Point Comfort, $16.00 / Virginia Beach.....$17.00 $17

A day and a quarter at either hotel, including every expense of meals and berths en route and a day and a quarter's board at either hotel.

This trip is an ideal one, as the course skirts the coast, with little likelihood of seasickness, and passes in review many watering places and points of interest.

Through tickets to all points. For printed matter and full particulars address

Old Dominion S. S. Co.

Pier 26, N. R., New York.

W. L. Guillaudeu, Traffic Man. 7 25 3m-c

HOAGLAND'S

Local Express.

Telephone 121.

Office 161 North Avenue.

TRY DOBBINS'S CIGARS.

30 PARK AVE.

He Manufactures Them

THE DAILY PRESS

ESTABLISHED MAY 10, 1887. PLAINFIELD, N. J., MONDAY, OCTOBER 29, 1894. TWO CENTS A COPY. $5 A YEAR.

THE PASSING OF PEACE.

FRIENDS PROTEST VAINLY AGAINST TROLLEY INVASION.

Through-Line Cars to Swing Their Corner and Speed Through the Street Which Has Lost Its Name.

A representative of the electric traction company whose cars will halt in Plainfield for New York and Philadelphia passengers, is reported as saying that the connection with the present Plainfield system will be made through Third street at North avenue.

The Friends naturally object to having the cars swing their corner, and refuse to give consent. Signature for only 7 feet more on Third street is needed, however, to establish Third street as the route, and the company will procure the control by purchase if necessary.

The Friends meetings are now considerably disturbed by the steam cars, and the prospect of having to endure the clang of trolley bells and grind of trolley wheels disturbs the serene composure of the esteemed sect for whom peace and quiet have such charms.

INDUSTRIAL ALLIANCE.

WORTHY CHARITY FUND EXPLAINED TO PLAINFIELD.

Wise Philanthropic People Believe in Making Dependents Pay for What They Get.

A worthy charity was explained to a large congregation in the Crescent Avenue Church last evening. Secretary Arthur V. Milbury of the Industrial Christian Alliance of 170 Bleecker street, New York, presented the needs and told of the work of the Alliance

Rev. Dr. W. R. Richards, one of the incorporators, introduced Mr. Milbury with words of praise for his institution. The secretary described the different features of the home where men are taken from the streets, sheltered, given work which helps support them, and finally placed in situations where they can be found. Five men from the home, well-educated, cultured men, told of their own experiences. Rev. Dr. A. H. Lewis followed with a brief address in which he compared the work with that of the early church in the days of the Apostles. Dr. Richards then asked the people to contribute to the support of the Alliance and a collection was taken up. Mr. Milbury thanked the people very cordially and had circulars of the society distributed as the people left the church.

PASTOR HOWLETT HERE AGAIN.

The Former Plainfielder Preaches an Eloquent Discourse.

In the First Baptist Church yesterday Rev. T. R. Howlett preached in the evening. Mr. Howlett was formerly pastor of the Second Baptist Church of this city, now Park Avenue. Much sympathy was felt a few years ago among his many friends over his loss of a foot by a railroad accident. His theme Sunday evening was "Salvation: Its Source and Its Course." His texts were: "Salvation is of the Jew," and "He shall be the glory of This People Israel." Mr. Howlett showed that while salvation originated among the Jews, its course had not been among them but among the Israelites. In Christ's day they were called "The lost sheep of the house of Israel" and the "Sojourners of the dispersion". They live in their descendants, the English speaking people, or Anglo-Saxons. Wherever they dwell is heard the song "In the Cross of Christ I Glory", while their ministers thunder out the words: "There is no other name given under Heaven whereby we must be saved."

Mr. Howlett was heard with much interest and warmly greeted by many of his old friends. Mr. Howlett is the author of a book entitled "Anglo-Israel and the Jewish Problem" which is very highly spoken of.

Fair for a Parsonage.

Their edifice having been completed, the members of the German Reformed Church are contemplating the erection of a parsonage for their new pastor. To raise money for this purpose a fair will be given in the store, 43 Somerset street, formerly occupied by the Singer agency, during the week beginning Monday, November 5. The proceeds will be added to the building fund.

One of Plainfield's Jewels.

The ugly outside scales are being taken off the Y. M. C. A. Building, and the structure is revealed in newer beauties. Handsome store fronts now show forth, and through the plate glass elegant stores tempt the enterprising merchant to move in. The building is a great thing, all through.

Making Cycling Safe.

Street Commissioner Meeker's men have been filling in the ruts on East Front street as far out as Terrell road which the hay-wagons have cut. A cycler who slipped into one the other night had both of his pneumatic tires stripped from the rims as the wheels caught on the ruts.

CENTURY TOMORROW.

Plainfield Cyclers to Do One Hundred Miles.

BRONZE MEDALS FOR SURVIVORS.

The Start Will be from the Club House at 5 a. m.—Dinner in New Brunswick —Home Again at Supper Time.

The schedule of Crescent century tomorrow has been changed, it having been found that the distances were miscalculated. The start is from the club rooms, Trade Temple, East Second street, at 5 tomorrow morning. Dinner will be eaten in New Brunswick instead of in Trenton. Survivors' medals of bronze have been provided. Other details have been arranged by Captain Haynes, and it is expected that 20 members will make the try.

The schedule arranged is:

Leave Plainfield—5 a. m.
Somerville—6:25.
Belle Mead—7:25.
Hopewell—9.
Pennington—9:30.
Trenton—11.
Princeton—12 m.
New Brunswick—2:30 p. m.
Metuchen—3:10.
Rahway—4:15.
Elizabeth—4:45.
Springfield—5:45.
Arrive Plainfield—6:45.

EXCITING AND DANGEROUS.

This Runaway Came Near Being Serious in Its Results.

Isaiah Coriell of Mt. Horeb drove to Plainfield Saturday with a flaxy bay colt hitched to a light sulky. At 3:30 he was going along Duer street when the colt became frightened at the sight of two boys and a goat.

The animal plunged and ran into a vacant lot next to the house of Louis J. Wiegel, 129 Duer street, jumped two fences and was finally caught on Rockview avenue.

The sulky was left behind at the first fence. The wheels were spread apart and it was badly wrecked. Mr. Coriell's forehead and face were severely gashed. His wounds were bandaged at Mr. Wiegel's residence and he went home in the evening.

LARGE CHURCH ACCESSION.

Nine New Members Received in German Reformed Fellowship.

The success which is attending Rev. George Hauser's earnest work in the German Reformed Church was shown last evening, when 9 new members were received. Many of the old members who had stopped attending service are returning and a general revival in spiritual interest has come with the new pastor.

A Beautiful Token.

Mr. and Mrs. Hillebrecht, of New York, for years the faithful janitor and janitress of the large flat-house owned by the late Charles P. Leggett, came yesterday to visit the grave of their late employer, and placed thereon a beautiful wreath of laurel leaves, on which were placed thirty-three full-bloomed marechalniel roses, in memory of the full years of his life, and one bud for the year not finished. This was a beautful and touching remembrance of him who was to them as to all, a true friend.

Plainfield's Farmer Orator.

James E. Martine speaks at the Democratic meeting in Elizabeth tonight.

Congressman Dunn and James E. Martine will speak at a mass meeting in Columbus Hall, Bayonne, tomorrow evening.

The Somerset County Democrats will meet in Bound Brook Friday evening, Nov. 2. James E. Martine will speak.

Fights Earthly Fire, Too.

The Crescent Avenue Church is among the Plainfield buildings best protected against fire. In six places where water would be needed most are trap doors, each of which opens above a faucet with 50 feet of hose attached. Nothing remains to be done in case of fire but the opening of the valve as the connections are ready for use.

An Angel Sociable.

Thursday evening of this week an Angel Sociable will take place in the Emanuel Baptist Church, Fillmore avenue, for the benefit of the church. On second Sabbath in November a grand rally will also take place for the same purpose

Chimney Fire.

A chimney in the house 202 West Fourth street, occupied by Charles M. Wilson, caught fire at 2 yesterday afternoon. Howard Wilson hurried for an extinguisher, but before he returned the fire had been extinguished.

Guilty Watson.

George Watson of Plainfield pleaded guilty to the larceny of three bundles of shingles, and was admitted to bail, in the County Court Saturday. Sentence in his case will be pronounced Nov. 3.

WANTED TO STOP.

GOV. MCKINLEY FELL IN LOVE WITH PLAINFIELD.

But the Jersey Central Was Out to Break the Record, and He Stayed Aboard.

The great and only McKinley got a lightning glimpse of Plainfield from a Jersey Central car window, Saturday afternoon, and said he wished he could stop over and see the town. But as the train was humping for Bound Brook at a fifty-second gait, he didn't get off.

"It's a beautiful place,"—said the man from Ohio—"and I'd enjoy inspecting a town that is educating New Jersey in stalwart Republicanism. It must be the paradise of earth, or Roswell Horr would n't have moved there."

The Central Railroad of New Jersey also came in for warm praise from the Governor. The smoothness, speed and safety of the ride were characteristic of the road.

The trip from Jersey City to Philadelphia was the quickest in the records of the New Jersey Central and Reading roads, the distance of ninety miles from station to station, being covered in eighty-eight minutes.

TEMPERANCE REVIVAL.

CONTINUATION OF THE MEETINGS IN MUSIC HALL.

S. J. Sloane Talks on Individual Responsibility for the License Evil.

The second of the series of Sunday meetings was held by the W. C. T. U., in Music Hall yesterday afternoon. The lower part of the house was well filled. A chorus of members of the Union occupied the stage.

Devotional exercises were opened by Rev. Mr. Scudder. Horace J. Martin led the singing of Gospel hymns. Mr Scudder made a short address on the constitution and the liquor seller. He showed that no one had an inherent right to deal in liquor and therefore the people alone could have given the saloon keeper a license.

The speaker of the occasion was S. J. Sloane of Newark. He sought to arouse the feeling of personal responsibility which every citizen should realize in considering his part in the liquor traffic. Every Christian should, like the Methodists, look upon voting for license as a sin. When cholera came the people were quick enough to rise and protect themselves. When the race-track laws were proposed the people hurried to have them voted down. Yet they allowed the liquor business to go on. They even regulated it by license, making it more "respectable" and thus more inviting to young men.

At the close Miss Peck announced that another meeting would be held next Sunday, although no speaker had yet been engaged. John G. Wooley of Chicago, the celebrated temperance lecturer, would speak in the hall Nov. 14 The meeting ended with the singing of "Where Are the Reapers?"

PROGRESSIVE HOPE.

A Quartette of Items From the West End Chapel.

On Sunday, Nov. 11, Communion service will be held in Hope Chapel. A large accession is expected as a result of the Gillam revival.

A sewing class will be started in Hope Chapel tonight. Those of the West End who wish to join will be taught the needlework art by a competent instructor.

The Young Men's League of Hope Chapel has resumed activity. The first Fall meeting will be held this evening at 8:30.

Janitor Stewart has had a section of the Powers fence removed so that a short cut is again possible for the worshipers who were compelled by the fence to make a detour. The janitor has also relaid the board walk.

PROSPEROUS POND'S.

Many Hands at Work, and Change of Hours Shutting Out Half-Holiday.

A change in the hours of labor at the Pond Machine Tool Works began today. The men now go on duty at 7, instead of 6:30 as heretofore, and stay on duty Saturdays till 4:30 instead of quitting at noon. Work is brisk, and new hands are constantly being taken on. Old employes who were laid off are given preference.

$3,000,000.

A Dunellen Capitalist Invests in a Big Thing.

Walter R. H. Hardingham of Dunellen is one of the six incorporators of the International Development Company, formed for the purpose of owning, operating, and leasing coal mines in Kentucky. The concern has an authorized capital of $3,000,000, and the incorporators paid in $2,000 before filing papers.

LIVELY FOOTBALL.

WESTFIELD AND DUNELLEN EVENLY MATCHED.

Dunellen's Claim to a Victory, in Spite of the Evenly Balanced Score.

By far the best contested football game that any eleven of this vicinity has played lately, was played at Dunellen Saturday afternoon between the elevens from Dunellen and Westfield. Although the Westfield boys averaged twenty pounds heavier than the Dunellenites, the score stood 6 to 6 when time was called.

The two elevens lined up as follows:

DUNELLEN.		WESTFIELD.
V. F. Green	left end	J. Vought
A. B. Crane	left tackle	W. Woodruff
G. Richardson	left guard	J. Morrow
E. Hardingham	centre	C. Bussing
E. Lotzeaux	right guard	W. Sansen
A. Perrin	right tackle	H. Randolph
D. Richardson	right end	W. Bussing
S. Perrin	quarter back	W. Roberts
E. I. Serrell	left half back	A. Coger
F. H. Freeman	right half back	C. Carberry
G. Cathcart	full back	J. Wherry

Play was called shortly after 4 with the ball in the hands of the Dunellen boys. On the kickoff Cathcart sent the ball almost to the Westfield goal where Coger picked it up and started down the field soon to be thrown by Green. After several plays resulting in no gain, Dunellen got the ball on a fumble. Then the ball was passed to Freeman who circled the left end and was only stopped after he had cleared twenty yards. Three more were gained by Serrell around the other end. Cathcart went through centre for four more, and after several smaller gains, Serrell, aided by good interference by Freeman and Cathcart, ran around the right end and made a touchdown within ten minutes after play began; Cathcart kicked the goal. Score 6 0 in favor of Dunellen. Again the ball was kicked off and the game continued Freeman and Serrell ran around the ends and Cathcart gained through centre while the Westfields made their gains by pushing their full back through the centre.

The first half ended with the ball on the Westfield's twenty yard line and in possession of the Dunellen players.

After an interval of ten minutes the teams lined up for the second half.

Westfield lost the ball and Voight kicked it down the field where Green caught it and ran twenty yards before Woodruff downed him. Freeman gained twenty yards more by a run around the left end. In the next play, the Dunellen backs fumbled the ball and Bussing fell on it. Then slowly Westfield forced the ball toward Dunellen's goal by repeatedly bucking the centre. Wherry and Coger gained yard after yard and at last Carberry was forced over the goal line after which Vought kicked the goal making the score 6-6. Cathcart kicked the ball to Westfield's ten yard line where Coger picked it up but was downed immediately by a fine tackle by Green.

The ball moved up and down the field remaining in Westfield's territory most of the time. Time was called with Dunellen having the ball on Westfield's twenty-five yard line.

M. Dryden of Plainfield acted as referee and J. C. Mangan of Westfield as umpire. The features of the game was the splendid playing of the Dunellen eleven, especially the running of Freeman and Serrell, and the exceptionally fine tackling of Green. Dunellen may look upon this game as a real victory, considering the decided difference in weight. The Dunellens will play at Westfield next Saturday.

Churches and Good Government.

Rev. Hobart Clark preached in All Souls Church last evening on "The Churches and Good Government". His text was Ezekiel 44-23—24: "They shall teach my people the difference between the holy and the common, and cause them to discern between the unclean and the clean, and in a controversy they shall stand to judge. According to my judgments shall they judge it."

He said that Ezekiel spoke to the priesthood and the people who are God's chosen priesthood should raise the world to God's standard. He referred briefly to the work of reform in New York city.

$100 Made Each Night.

The profits of the fair held by the C. Y. M. L. in the Lyceum were $600. The Reception Committee will meet this evening to decide upon giving a dance in honor of the young women who assisted at the fair. The dance will probably be arranged for Thursday evening.

No Individual Competitions.

The Lyceum's ten-men team will bowl in the Diocesan Union this season. Ten players and ten substitutes will be selected by Captain Lynch and the Bowling Committee without holding an individual tournament. The schedule will be arranged next week and the series will begin about Nov. 15.

Conference of Unitarians.

The tenth annual meeting of the Unitarian Conference of the Middle States and Canada will be held in the First Independent Christ Church, Baltimore, November 13 and 14. Rev. Hobart Clark of All Souls Church is ex-officio a delegate.

AFTER THE CAPTAINS.

Devery and Stephenson to Be Indicted.

NEW YORK'S POLICE SCANDAL.

Grand Jurors Anxious to Make a Complete Job Before Adjournment.

New York, Oct. 29.—It was stated this morning in the Criminal Court building, from an authoritative source, that the Grand Jury would certainly present indictments against at least two of the three Police Captains who have been dismissed by the Commissioners.

The Grand Jury will probably adjourn Wednesday, unless Judge Cowing decides that the public interests demand further attendance. It is known that the jurors are anxious to make a complete job of the police business before adjournment.

Indictments against ex-Capts Devery and Stephenson may be looked for at any moment. Their cases, it is said, have already received some consideration.

In the case of ex Captain Cross of the Fifth street station there is said to be a probability that no action will be taken. It is not unlikely that the jury has disagreed as to the strength of the evidence against Cross.

The last days of the jury promise to be very busy in view of the necessity of passing upon illegal registration matters which are crowding in thickly, as well as getting rid of the remaining police cases.

TEN YEARS FOR MURDER.

Thoms F. Burke, the old man who set the trap gun which exploded and killed Henry Bergmann of South Beach several months ago, was sentenced in the Court of Oyer and Terminer at Richmond, S. I., Justice Cullen presiding, to ten years in Sing Sing. Burke's counsel, William M. Mullen, entered a plea of manslaughter in the second degree, which was accepted by the prosecution.

A YOUNG SAFE ROBBER

Detective Sergeant Zellenger of the Chicago police early this morning, with the assistance of Detectives Grady and Dolan of the Thirteenth Precinct, Williamsburg, arrested 15-year-old Isaac Steinberg at the home of his uncle, 690 Park avenue, Brooklyn.

The lad is wanted in Chicago, where he is said to have been implicated in the robbing of a safe of $5,000 worth of diamonds and $200 in cash.

THE FALL RIVER STRIKE OFF.

Fall River, Mass., Oct. 29—Secretary Whitehead of the Weavers' Association said this morning that the strike would be declared off today.

CHURCH CHIMES.

A consecration meeting will be held by the Y. P. S. C. E. of Trinity Reformed Church tonight at 8.

The first meeting of the New York League of Unitarian Women will be held in the Church of the Messiah, Park avenue and Thirty-fourth street, next Friday morning at 11. A number of Plainfield women will attend.

Rev C. L. Goodrich of the Congregational Church preached yesterday morning on Good Government. He spoke of the relation of the pulpit and politics, the duty of every citizen, and how many of the citizens of the present day fail to carry it out.

The semi-annual meeting of the Woman's Baptist Foreign Missionary Society of New Jersey will be held tomorrow afternoon at 2 in the lecture room of the First Baptist Church. Madame Barrakat of Syria, a woman of rare ability and thrilling eloquence, will address the meeting.

Local Preacher George A. Lewis of Manning avenue has taken charge of the Union Methodist Church in Millburn. He drives over every Sunday morning. Rev. James W. Lomax, formerly of Plainfield, was the pastor there until a short time ago when he was transferred to a charge in Madison.

THE SECRET ORDERS.

The Anniversary Committee of Queen City Lodge met in Justice Mosher's courtroom Saturday evening to arrange a programme for the celebration tonight.

The fair of John Hand Camp, No. 28, Sons of Veterans, opens this evening in Manning's new store, 221 West Front street. A liberal display of fancy articles will be on sale, also excellent refreshments.

CHRISTIAN ENDEAVOR

The regular meeting of the Christian Endeavor society of the Congregational Church was held last evening and was of more than usual interest and very largely attended. Special music was furnished by a male quartette composed of Messrs. Martin, Timmis, Raynolds and Jessup.

TO PAY FOR THE NURSE.

MATERIAL HELP IN A MOST LAUDABLE ENDEAVOR.

Crescent Avenue King's Daughters Improve an Opportunity to Raise Money for the Free-Nurse Fund.

The Opportunity Circle of King's Daughters of the Crescent Avenue Church held a sale Saturday afternoon in the parlors of the church. The proceeds, which were gratifyingly large, will be the contribution of the Circle to the fund which the City Union of Kings Daughters is raising to engage a nurse to care for the poor in illness.

The articles sold were cakes, preserves, aprons and plants. They were displayed on five draped tables and were very readily disposed of, nothing remaining unsold. Those who managed the sale were Mrs. DeGraff, the President of the Circle; Mrs. F. C Harder, the Misses Elliott, Mrs. E. F. Ege and Mrs. Craighead.

COLORED METHODISTS.

Pastor Henry Has Aroused Fresh Interest Among the People.

The first services after the dedication were those in the Mt. Zion A. M. E. Church on West Fourth street near Plainfield avenue, yesterday. In the morning the pastor, Rev. T. A. V. Henry, preached on power of prayer. Rev. J. E Groves of Elizabeth talked in the afternoon on "The Lord has chosen the weak to confound the strong". Rev. W. H Giles of Newark preached an encouraging discourse.

The large congregations showed the interest which Pastor Henry has revived among the colored Methodists. Only six members were in good standing when the flock worshiped in the old building on Third street. Now there are 16 members The church debt has been reduced to $500

The building is 24x40 and two stories and a-half high. The painting has not yet been completed, Carpenter John Hartpence being busy on a house in Bound Brook. It is lighted by electricity, is being furnished nicely and is a complete and convenient building for the congregation.

HORSES RESENT ABUSE.

Their Nerves Were Tried by Trolley, and Their Temper by Whip.

A spirited team of horses belonging to Randolph Stelle was standing in front of the First Baptist Church yesterday forenoon, in charge of the coachman.

Just as the people came out of church a trolley car passed, making the horses rather nervous, whereupon the man in charge began applying the whip vigorously. The animals were thrown into a frenzy, and became unmanageable. One of them fell down and the other rolled over him, breaking the wagon pole.

Several men standing near ran out and caught the infuriated horses, and after much difficulty succeeded in quieting them.

The horses were taken home, and later in the afternoon the wagon was removed.

AGAINST THE A. P. A.

Catholics Urged to Resist All Attempts at Religious Oppression.

In St. Mary's Church yesterday morning Rev. Father Smyth strongly denounced the A. P. A., although he mentioned no names in doing so. He urged the people to do all they could to down any movement made against their church. They should not only pray that all such efforts be in vain but they should use all legal means to defeat those who opposed a man for office because of his religious belief. All such opposition would come to naught, but the Catholics should not give it a chance to live.

Harvest Music.

The special harvest festival services in the Church of the Holy Cross yesterday were well attended. Excellent music by the vested choir conducted by George F. Hoskings was the feature of the day.

The morning and afternoon music was appropriate to the day, the programme published in The Press Saturday being followed. The text of Rev. T. Logan Murphy's morning discourse was Galations, 6-7, "Whatsoever a man soweth that shall he also reap".

Plainfield's Artist-Artisans.

The Artist-Artisans School, on West Twenty-third street, New York, of which John Ward Stimson of West Seventh street is superintendent, will open for the season next Friday afternoon. Olaf Saugstad of this city is one of the teachers, and several Plainfield pupils will resume their studies there.

A Faithful Steed.

The favorite family carriage horse of Robert Clark of Washingtonville that was injured by a fall on Somerset street three weeks ago, died. Everything possible was done to save its life, even to placing the animal in a sling in the barn, but lockjaw set in, and the poor creature died in great agony.

IS DEATH PAINFUL

COMFORTING POSSIBILITIES OF PAINLESS DISSOLUTION.

A Suggestion that the Fear of Physical Suffering in Death is Groundless. Many Interesting Statements by Famous People from Socrates Down.

Many people, through fear of death, are all their lives subject to bondage. The questions—How shall we die? When shall we die? and Where shall we die? are continually worrying them. Indeed, there have been several suicides caused by this haunting terror of death. The thought of it made their lives insupportable, and they killed themselves in order to know the worst. And yet it is quite possible that in respect to the physical sensation of dying we resemble Don Quixote, when he hung by his wrist from the stable window and imagined that a tremendous abyss yawned beneath his feet; Fate, in the character of Maritornes, cuts the thong with lightsome laughter, and the gallant gentleman falls—four inches!

When Louis XIV. lay dying—"Why weep you?" he asked those who surrounded his deathbed. "Did you think I should live forever?" Then, after a pause, "I own death had been harder." Dr. Usher was another who was agreeably surprised by his experience of dying. His last words were: "If I had strength to hold a pen I would write down how easy and pleasant a thing it is to die." A charming actress who had been twice almost drowned told a friend that dying was the nicest sensation that she knew. The late Archbishop of Canterbury, as his "agony" befell, quietly remarked: "It is really nothing much after all."

Hundreds of other last or nearly last sayings of dying persons might be cited to prove the truth of Pliny's remark that the departure of the soul frequently takes place without pain, and sometimes even with pleasure. If the dead could come to life again, they would all, or nearly all, we have no doubt, tell us that Walt Whitman spoke the truth when he said that

Whatever happens to anybody it will be
turned to beautiful results,
And nothing can happen more beautiful than
death.

And again:

All goes onward and outward, nothing collapses
And to die is different to what anybody supposed—and luckier!
Every moment dies a man.
Every moment one is born.

The first experience—at least, in the case of death by old age—is as natural as the second; why should we think that it must necessarily be more painful? Certainly, if some men died and others did not, death might be considered an enemy; but being universal it cannot be.

A man said to Socrates, "The Athenians have condemned you to death." "And Nature," he replied, "has condemned them." We do not think that death should be looked upon as the condemnation of nature, but rather as its happy release. This was the light in which Columbus viewed it. When he was old and chained in prison it was a relief to him to think that soon he would "sail forth on one last voyage." Though more happy in her life than the great discoverer, the famous mathematician, Mrs. Somerville, could thus speak of the same voyage: "The Blue Peter has long been flying at my foremast, and now that I am in my ninety-second year I must soon expect the signal for sailing. It is a solemn voyage, but it does not disturb my tranquility. I trust in the infinite mercy of my Almighty Creator."

By the ancient Greeks death was considered simply as a destroyer. To them it was the last and most bitter of foes. Achilles in Hades says to Odysseus: "Nay, speak not comfortably to me of death. Rather would I live upon the earth the hireling of another than bear sway over all the dead that are no more." The Christian is saved from this "inward horror of falling into naught." To him death is not the king of terrors, but the tender consoler; not the end of life, but the beginning of a higher and nobler state. And surely to an over-wrought and weary age this conception is very soothing:

Sleep after toyle, port after stormy seas,
Ease after warre, death after life, doth greatly please.

"I look upon death," says Franklin, "to be as necessary to our constitution as sleep. We shall rise refreshed in the morning."

General Stonewall Jackson, when told that he had only about two hours to live answered: "Very good; it is all right. Order A. P. Hill to prepare for action. Pass the infantry to the front rapidly. Tell Major Hawks——" Presently a smile of ineffable sweetness spread itself over his pale face, and he said quietly and with an expression of relief: "Let us cross over the river and rest under the shade of the trees." And then, without pain or the least struggle, his spirit passed away. We should all be able to pass over the dark river of death bravely if we hoped and trusted as truly as did this Christian soldier, to rest under the Tree of Life upon the other side.

So live that when thy summons comes to join
The innumerable caravan which moves
To that mysterious realm where each shall take
His chamber in the silent Halls of Death,
Thou go not like the quarry slave at night,
Scourged to his dungeon, but sustained and soothed
By an unfaltering trust, approach thy grave
As one who wraps the drapery of his couch
About him and lies down to pleasant dreams.
—Rev. E. J. Hardy in Sunday Magazine.

How the Bride Dresses in France.

When the French bride marries she does not assume the hymeneal white satin, as is our custom, if her family or her husband are in mourning, but goes to the altar in simple white muslin, as Mr. Sadi Carnot's bride did a few weeks ago. Though in view of the late President's tragic death it seemed somewhat soon for the wedding, Mme. Carnot herself wished that it should take place, as it accordingly did, but with so much privacy that not even a single relative except those immediately connected with the young people was informed. The bride's family wore costumes of pale gray and violet, while the Carnot ladies were, of course, in deepest mourning. The bridegroom's mother appeared deeply moved during the service, and an air of silence and sadness hung over the bridal. Mlle. Chiris was an especial favorite with the late M. Carnot and is extremely pretty. She had no ornaments, except a bouquet of white roses, with some fastened into her simple dress. The Lady Chapel of St. Pierre de Passy, in which the marriage took place, was adorned with similar flowers, but there were none in any part of the church.—Chicago Tribune.

Highest of all in Leavening Power.—Latest U. S. Gov't Report

Royal Baking Powder

ABSOLUTELY PURE

THE PASSING OF THE BOOT.

Some Trade Effects of the Increased Use of Shoes by Men.

The diminished use of boots is a matter of concern to the manufacturers of them and to the producer of heavy leather and heavy calf skins. Twenty years ago the calf boot industry was a leading one in New England. Whole towns were studded with factories which produced calf boots exclusively. For a decade the sale has been gradually falling off, and to-day it is of hardly any importance.

A few manufacturers of shoes include boots as a specialty, but the demand is too light to amount to much.

They were extensively worn. Many men prefer them to-day, though the number is growing less. The old-fashioned stoga boots were formerly sold in large quantities; they are well-nigh obsolete. There followed a demand for a lighter and more stylish article. A kip boot of fine texture was produced, about equal in appearance to the best calf boot, but this, too, has fallen somewhat into disuse, and the sales this season are scarcely over one-half the usual amount. Where there were twenty factories producing boots exclusively, there is now not one.

Even the farmers are using heavy shoes instead of boots, and if it becomes a necessity to wear long-legged boots they buy rubber. Twenty years ago the entire product of Salem and Peabody was heavy boot and brogan leather. To-day there are less than half a dozen tanners making it. Brogans and plough shoes are indispensable in many sections of the country, but there are comparatively few exclusive manufacturers of these now. The Creedmoor, the Dom Pedro, English ties and Creole congress are supplanting them. The decline in the consumption of calf boots affects the tanners of calf skins.—Shoe and Leather Reporter.

THIS HACK A BONANZA.

Fifty Dollars for a Carriage Ride During the Gold Fever.

"Kate Hayes used to give me $50 a night for driving her from the Razette House to Maguire's Opera House—$50 a night, mind you, in 1850. And that was nothing in a day's work. Why, I've often—especially of a day when the steamer came in from Panama and with the mails aboard—why; then I'd get $25 a trip from the dock to the Razette House or the Tehama, as it chanced, and ten trips was nothing for an easy day."

That was what Colonel Mike Brannigan of El Paso, said to a San Francisco Examiner reporter. He is running hacks there now and making money with them. But, bless you, what is the money of to-day to the big fat slung that used to roll around in the 50's? What is a five dollar piece for an hour's job compared to the shining showers of glittering gold that came for hack hire in the days gone by?

And, to think of it, there was only one hack in all California—one solitary carriage—and Mike Brannigan owned it.

He did not own all of it, of course; that would have been a monopoly too great, even in a country that reeked with gold; but he held a third interest in the outfit. Jim Travers and Johnny Crow held the rest. An Australian had brought over the rig from Sydney, and they bought it from him for $1,000. Horses they picked up at $150 a pair.

Why, there was Kate Hayes, I told you of before; the Limerick butcher paid $1300 for first choice of seats when she showed at Sacramento in '54; she was from Limerick, too, you see. She sang better than Patti and Jenny Lind put together, and when we got our new carriage from Brewster's in '54, she paid $300 for the first ride in it. Two hours, it was, and four horses.

Then duels was useful and paid well. There was always $75 in a duel. It was at St. Meteo they generally fought; for though it was all right to get into a shooting scrap on Montgomery street, the Sheriff used to chase the boys if they went potting at each other after thinking the matter over all night.

The first one I had on hand was between Ned Tobey and another young fellow—I forgot his name, Hall McAllister was Tobey's second, I remember, and four shots were fired, though nobody was hurt. Then I took out Miles D. Truitt when he fought Colonel Washington the newspaper man. The Sheriff chased us all over the sand hills, but the affair came off all right, and Washington wounded Truitt in the shoulder. Another time General Walker had a row with Joe McKibben, and I drove out the General and Colonel Kewen, who was seconding him. All such matters was a sure $75.

In order to satisfy scientific men as to the real cause of Prof. Helmholtz's death, says the London Telegraph's Berlin correspondent, a post-mortem examination was made at the desire of his relatives on Sunday, the chief result of which is as follows: As a consequence of the paralytic strokes, the left portion of the brain was considerably softened, while the right portion was perfectly normal and sound. The brain displayed unusually numerous cerebral sinuations, such as are known to be generally observed in the brains of persons of very great intellect. The physicians and pathologists who conducted the examination were extremely interested with what they saw, and a cast of the brain was immediately taken. Other organs of the body showed some signs of disorder, but in his lifetime the deceased had not experienced any inconvenience therefrom.

I had a very interesting time of it Sunday. Sandson the strong man, spent the day with me."

"Really? He must be a wonder, that fellow."

"He is; but he met his match Sunday afternoon. My small son's nurse went out, and Sandson undertook to play with the boy. He went to bed at seven o'clock absolutely broken down."

Irresistible Odds.

Bierstein—Vat's der matter mit your eye?

Finkelbaum—Had fight mit professional fighter.

"I dought you was more sensiple."

"Suffering Rachael—I vas sensiple. He pet me 200 to 1. How did I know but vot he might fall dedt yust as der money vas up!"—Cincinnatti Tribune.

PULLMAN AS A POET.

He Made Verses Before He Made a Fortune Building Cars.

It is known only to a few of the curious bibliophiles that Mr. George M. Pullman was at one time an author of much promise. Before he went in for making beds and money he made verses. A little volume which appeared in 1865 from the Cincinnati press of Arthurson & Lohm is the first, and as far as is known the last of Mr. Pullman's contributions to American literature. The title of the book is "Wreaths of Fancy," and the author signs only with his initials, "G. M. P." This abbreviated signature need throw no doubt upon the authorship. The late Mr. Poole, librarian of the Chicago Library and of the Newberry Library of that city, catalogued the volume as follows:

Pullman—George M.—Marchese di Pullman, order of the Italian Court, etc.
"Wreaths of Fancy," poems, 16mo., one edition, Arthurson & Lohm, Cincinnati, 1865. Rare.

Mr. Pullman's poems have all the resilience and gayety of youth; for him the birds are always singing; the roses are ever fragrant; even love does not treat this favored poet with vindictiveness. There are not wanting, however, tragic moments which show that the young poet shared the fate of his brothers, who learned in suffering what they told in song. The dedication is as follows:

These tokens of the happy hours
I spent among the birds and flowers,
When Hope was hovering above me—
Ere yet I knew the bitter guile
The false fair hides beneath a smile—
I dedicate to those who love.

In a lighter vein are the anacreontic verses beginning:

I hate all the words in hydro,
I hate both steam and ice,
I hate all water—bring hither
The flowing bowl! That's nice.

Since I have opened Mr. Pullman's volume at these gayer pages I might quote what I deem his most charming piece of fanciful verse.

THE CHAMELEON CHILD.

She was an orphan child; her aunt,
Amanda, rowed her day and night,
And starved her, too, until from want,
The little Jane was thin and white.
She was a patient, orphan child,
But wiser orphans have been seen;
In fact, though neither bad nor wild,
She seemed, at times, a trifle green.
Her only dress was cotton, think!
One day, while walking in the rain,
The dress began to shrink and shrink—
Red as a beet was little Jane.
When this her cruel aunt did see,
She took a large and limber shoe,
Then laid the child across her knee—
And little Jane was black and blue.
So fast she changed from shade to shade,
She hardly knew herself, poor elf!
"I hope this color will not fade,"
Said little Jane, and died herself.

Cynical Views of Life.

Mr. Walter Besant is usually a writer of the optimistic school, but the following quotations from him give us some cynical views of life as it is lived: "Out of ten men nine are born to work for the tenth. Resolve to be the tenth. Without trampling, the cleverest cannot get rich. The consolation of those who fail is to depreciate those who succeed. The greatest things are done by the greatest fools. Wise men never attempt anything. When you lose a leg begin at once to practice with a wooden one. Men's motives are mercifully hidden by their shirt fronts. Observe moderation in all things—especially in virtues. The best way to make a man honest is to make him ashamed of being found out. There may be pride even in confessing mistakes. Everybody says that gentle birth is an accident, and everybody treats it as an achievement. The most charming attribute of friendship is the right of candor."

WHY HE WAS SAD.

They bid me laugh, and with mirthsome wiles
And the laughing jests of the free and gay,
They seek to call to my face the smiles
That mock the joy that is far away.

They bid me sing with the merry crowd.
But the mocking chorus goes on and on;
How can I laugh when the heart is bowed,
And the back suspender button gone!
—Bob Burdette.

In No Need of Pie.

"Madam," said Meandering Mike, when, in response to his request for food, she offered him pie, "do you remember a year ago when ye gave a sufferin' feller-creature a pie?"

"I believe so."

"Madam, I'm that man."

"Was it good?"

"Good! It saved my life. There was an unfeelin' farmer that fired a box of tacks right fur my heart at short range. I hed yer pie buttoned up inside my vest, an' here it is—full o' tacks, ez ye kin see fur yerself. It ain't near wore out, and I won't need another to take its place fur a year yet."—Washington Star.

Hauin's Scheme to Reach the North Pole.

To reach the North pole an architect, M. Hauin, has proposed to the Geographical Society of Paris the construction of wooden huts one or two days' journey apart. He considers Greenland the most favorable locality for an experiment of this kind. Each of the huts would become in its turn a base of supplies for the construction of the next. As the distance to be covered is about 900 miles, a score of huts would be necessary to establish a route to the pole.

One Wish He Wouldn't Gratify.

I made a vow when Jennie said she'd have me—
She, young and pretty; I, so old and gray—
To gratify her every whim and fancy,
And always keep her feeling bright and gay.
But she was doomed to utter disappointment,
One cloud I won't remove from Jennie's life.
Although I roll in wealth—for I've discovered
She wants to be my widow—not my wife.

Anarchy's Loss.

Samuel Fielden, the pardoned anarchist can never be a member again in good standing among the reds. He has just declared his intention of retiring to a farm for the rest of his life and letting the millennium slide.—Chicago Journal.

A WALTZ WRITER.

JOHANN STRAUSS HAS CELEBRATED HIS GOLDEN JUBILEE.

Good Stories of the Composer to Whose Inspiring Music Millions Have Danced He Writes Music on About Everything, Bank Notes, Cuffs, etc.

Johann Strauss, the famous composer whose incomparable waltzes are known to all music lovers, celebrated his fiftieth anniversary as a musician a short time ago. Perhaps the best known of his waltzes is the "Blue Danube," an exquisite composition:

A critic once said of Herr Strauss that he thinks and dreams music, and that is literally true. In his beautiful house in the Apfelgasse, Vienna, and on his estate in Schonau, in Lower Austria, small pieces of music paper are strewn about in every room, lying on every piece of furniture and filling every pocket of his clothes. Sitting before a sort of harmonium, he usually works in the early hours of the morning; but, in reality, he never ceases composing. He is very fond of playing cards, especially the Viennese game of tarok, and he likes playing billiards, gardening and also chatting with friends. But, however occupied, he constantly composes; and when an air, which, later on, is elaborated into dance music, or to part of an operetta, has taken form in his mind, he uses the scraps of music paper lying about to fix it on the spot. Many a game of cards has he thus lost, to his utter despair, for he is an inveterate card player. But music is his very soul and life, and every thought of his is music. Some years ago I had the pleasure of being constantly in his company at Ostend, and during dinner I saw him fill the cuffs of his shirt with notes.

An amusing story is told in his household. He once awoke in the night, having dreamed a beautiful air, and not wishing to disturb his wife by striking a light, he felt on the bedroom table for a paper and pencil, and finding only the latter he wrote down letters instead of notes on the sheet under him, and happily they

HERR JOHANN STRAUSS.

were easily distinguished and copied into notes the next morning. The melody thus preserved appeared as the "Donauweibchen Walzer," and was also used for the operetta "Simplicius" in which, being sung by the popular artist Joseffy, it gained the highest favor with the public.

Here is another anecdote, which was circulated some time ago:

"Strauss and his wife were enjoying a quiet walk in the park at Schonau the other day, when suddenly the composer exclaimed, 'My dear, I have a waltz in my head: quick, give me the inside of a letter or an envelope to write it down before I forget it.' Alas! after much rummaging of pockets it was discovered that neither of them had a letter about them—not even a tradesman's account. Johann Strauss' music is considered light, but it weighs heavy as lead on his brain until he can transfer it to paper. His despair was heartrending. At last a happy thought struck Frau Strauss. She held out a snowy linen cuff, and Johann smiled. In two minutes it was manuscript. Then its mate shared the same fate, then Frau Strauss' collar, then—not another scrap of starched linen on which to conclude the composition. His own linen was limp colored calico—no hope there. Johann became frantic. He was much the worse for having been allowed to write three-quarters of the waltz. He was just on the point of dashing off home like a madman, when another happy thought struck Frau Strauss. She plunged her hand into a capacious pocket, fished out a purse, opened it, and displayed to his delighted gaze a bran new hundred gulden-note. Hurrah! The entire finale was written on the bank note, and then Johann Strauss relapsed into his usual placidity."

With Johann Strauss the real rulership of the Strausses will come to an end. His brother, Edouard, is a brilliant conductor, but he is not gifted with the genius of Johann. There was another brother, Josef, who died while comparatively young. He was giving concerts in Warsaw. One night after he and his wife had retired a crowd of drunken officers dragged him out of bed and demanded that he play for them. They had a mob of intoxicated women with them, and demanded a waltz. The angry composer refused. He was set upon and beaten into insensibility. He was removed to Vienna, and died within a few days.

Four Honeymoons With One Bride.

Philip Stutz, a farmer of this county, and his wife Mary have had a remarkable matrimonial career. Being lovers in childhood they were early married, but, failing to agree, were divorced. After a few years they came together and were remarried. Again were they divorced and remarried, and even again did they secure a divorce, and a few weeks ago were remarried at New Albany, thus being three times divorced and remarried. Mr. Stutz is well to do, and, as evidence that his wife can maintain herself in single blessedness, she was, when last married, the owner of a large millinery store in New Albany.—Indianapolis Journal.

Bibulous Bill Puzzled.

Frouzy Fred—Wot's the matter, Bill? Yer lookin' blue.

Bibulous Bill—I feels blue, Frouzy. I feels blue. A doctor told me de other day dat I had water on de brain, an' I've been a tryin' ter think ever since how it got dere.—N. Y. World.

A Good Reader.

Tubbs—I flatter myself that honesty is printed on my face.

Grubbs—Well—er—yes, perhaps—with some allowance for typographical errors.—Burlington Free Press.

NOTICE

OF THE

MEETINGS

OF THE

Boards of Registry and Election

in and for the County of Union.

In accordance with a supplement to the act entitled "A further Supplement to an act entitled "An act to regulate elections" approved April 18, 1876" which Supplemental act was approved May 28, 1890. And which Supplement was approved March 23, 1891.

Notice is hereby given that the Boards of Registry and Election in and for each and every election district or voting precinct in the County of Union, will meet on

Tuesday, Oct. 16, 1894,

at the places in their respective election districts, where the next election will be held, at ten o'clock in the morning, and continue in session until nine o'clock in the evening, but may take a recess from one to two o'clock during said time, for the purpose of making a registration of all persons in their respective election districts, entitled to the right of suffrage therein, at the next election.

And that the said Boards of Registry and Election shall also meet on

Tuesday, Oct. 30, 1894,

at the place of their former meeting at the hour of one o'clock in the afternoon, and remain in session until nine o'clock in the evening, for the purpose of revising and correcting the original registers, in and for their respective election districts.

Wm. M. Oliver,
Clerk of the County of Union.
Dated Sept. 24, 1894.
9 27-10 2 6 9 13 16 20 23 27 29

NOTICE OF MEETINGS

OF THE BOARD OF

REGISTRY and ELECTION

OF THE

CITY OF PLAINFIELD.

In accordance with a supplement to "An Act to Regulate Elections", approved March 23, 1891, notice is hereby given that the several Boards of Registry and Election of the City of Plainfield will meet at the various polling places in the said city on

Tuesday, the 16th Day of October,

1894, at ten o'clock in the morning, and continue in session (recess from one to two o'clock) until nine o'clock in the evening, for the purpose of making such registration of voters and that the said Boards of Registry and Election shall also meet on

Tuesday, the 30th Day of October.

1894, at the place of the former meeting, at one o'clock in the afternoon, and remain in session until nine o'clock in the evening (except that they may take a recess as aforesaid) for the purpose of revising and correcting the original registers.

The places of meeting to be as follows:

First Ward, First District—At the real-estate office of H. G. Adams, 197 North Avenue.
First Ward, Second District—At the office of Chase's Machine Works, 655 North Avenue.
Second Ward, First District—At Vincent W. Nash's office, 311 Park Avenue.
Second Ward, Second District—At Fred Hand's coal office, 929 South Avenue.
Third Ward—114 West Sixth Street.
Fourth Ward, First District—At 114 West Second Street.
Fourth Ward, Second District—No. 207 Grant Avenue.

JAMES T. MACMURRAY,
City Clerk.
Dated City Clerk's Office, October 6, 1894.
10 6—4woaw

1894 TAXES

Notice is hereby given to the tax-payers of the City of Plainfield, that the taxes assessed in said city for the year 1894 are now due and payable, and that if the said taxes are not paid by the

20th Day of December Next,

the names of the defaulters, with their respective taxes, will be returned to the City Judge for prosecution.

The Commissioners of Appeal

in cases of taxation, will meet in the Council Chamber on the

FOURTH TUESDAY IN NOVEMBER,

next, the 28th, and sit from 2 p. m. until 5 p. m., or longer if found necessary, to dispose of all cases submitted to them for consideration.

JOHN JOHNSON,
Collector of Taxes.
Dated Plainfield, N. J., Oct. 1, 1894. 10 17 td

TOWNSEND'S
MARBLE AND GRANITE WORKS,
SOMERSET STREET.
OUR MOTTO—Good work, good material at fair prices 8 4 y

HOAGLAND'S
Local Express.
Telephone 121.
Office 161 North Avenue

J. C. POPE & CO.,
Insurance Agents,
NO. 6 EAST FRONT STREET
Plainfield, N. J.

Hotels and Saloons.

HOTEL ALBION
OPEN FOR GUESTS
Park avenue and 8th street.

New Proprietor
HENRY F. WINDHAM
ARLINGTON HOTEL,
SOMERSET ST. AND GREEN BROOK ROAD
Regular and transient boarders.
First-class bar and stables attached.
8 1

HOTEL GRENADA,
North Avenue.
Now open for the reception of guests under the management of George and Wallace V. Miller. House has been thoroughly renovated and re-furnished throughout, and contains all improvements. First-class accommodations for families and the traveling public.
5-19

CENTRAL HOTEL CAFE
No. 115 East Front Street.
Alfred Weinwurm, Manager.
Choice wines, liquors and cigars. Billiard and pool rooms attached. 3 30

PURE
California Wines,
Port, Sherry and Catawba 30 cents bottle. The celebrated
Zinfandel Clarets,
25 cents to 50 cents per bottle at
E. P. THORN
NO. 17 PARK AVENUE.

CITY HOTEL.
Plainfield, N. J.
COR. PARK AVENUE AND SECOND STREET
J. E. BEERBOWER, Proprietor.
With stables attached.

IMPORTED WERZBURGER BEER
On draught at
CHARLES SMITH'S
Sample and Lunch Rooms, 4 WEST FRONT
The Bartholomay, Rochester Pale, the Saxonian Dark and the St. Louis.
Ballantine's Ales also on draught. The Ind. Pale XXX Still Ale and Porter.

CASPAR'S HOTEL,
144 EAST FRONT STREET,
Daily variety of hot lunch 10c. a plate from 11 to 2, and a great variety of cold lunch always on hand. 10 14

Madison Avenue
HOTEL,
Madison Ave. and 58th St.,
NEW YORK.
$3 per day and up. American Plan
Fireproof and first-class in every particular
Two blocks from the Third and Sixth Avenue Elevated railroads.
The Madison and 4th Ave. and Belt Line cars pass the door.
H. M. CLARK, Prop.
Passenger Elevator runs all night.

W. B. CODDINGTON,
LAW OFFICES,
Corner Park avenue and 2d st. Solicitor and Master in Chancery. Notary Public.

WILLIAM A. CODDINGTON,
Attorney-at-Law, Master and Solicitor in Chancery, Commissioner of Deeds and Notary Public.
Money to loan. Collections promptly made.
OFFICE—No. 28 WEST FRONT ST. 8 26

WM. E. McCLURE,
Counselor-at-Law.
Supreme Court Commissioner.
First National Bank Building.

J. M. HARPER, Agent,
Bargains in All kinds of
STATIONERY
411 Park avenue. Plainfield, N. J.

FISCHER PIANOS.
ESTABLISHED 1840.
Nearly 100,000 Now in Use.
RECEIVED HIGHEST AWARD, WORLD'S FAIR, CHICAGO
EASY TERMS.—EXCHANGED.
Catalogue mailed on application.
FIFTH AVE., cor. 16th St., N. Y.

TAKE THE BEST

CURE THAT COUGH WITH SHILOH'S CURE

Its GREAT COUGH CURE promptly cures re all others fail. Coughs, Croup, Sore oat, Hoarseness, Whooping Cough and ma. For Consumption it has no rival: cured thousands, and will CURE YOU if en in time. Sold by Druggists on a guar- tee. For a Lame Back or Chest, use HILOH'S BELLADONNA PLASTER. 25c.

SHILOH'S CATARRH REMEDY.

ave you Catarrh? This remedy is guaran- ed to cure. Injector free.

Sold by all druggists.

8 14 y

AT BEDTIME I TAKE A PLEASANT HERB DRINK

E NEXT MORNING I FEEL BRIGHT AND NEW AND MY COMPLEXION IS BETTER.

y doctor says it acts gently on the stomach, liver d kidneys, and is a pleasant laxative. This drink made from herbs, and is prepared for use as easily tea. It is called

LAXA-LANE'S MEDICINE

All druggists sell it at 50c. and $1 a package. If you annot get it, send your address for a free sample. axa-Lane's Family Medicine moves the bowels ach day. In order to be healthy this is necessary. ddress, ORATOR F. WOODWARD, Le Roy, N. Y.

It's Right Against Common Sense

to suppose that an imitation offers the customer any guarantee like the original does. Take *Cottolene* for example. FAIRBANK & Co. discovered it, perfected it, and spent thousands in making its merits known. It is plainly to their interest to make and keep it what it is to-day—the most popular shortening in the world.

But when you come

To accept any Counterfeits for Cottolene

these guarantees all disappear, and the housekeeper is at the mercy of an imitator who deals on others' reputation and who profits only by others' loss.

To ensure having good cooking and healthful food stick right to COTTOLENE and let all imitations severely alone.

Sold in 3 and 5 pound pails

Made only by

N. K. FAIRBANK & CO., CHICAGO, AND PRODUCE EXCHANGE, NEW YORK

J. W. VAN SICKLE,

Dealer in all kinds of

Fresh and Salt Meats

GAME IN SEASON.

New No. 122., North Ave., Plainfield

Telephone 148 B. Orders called for and delivered promptly

J. T. VAIL,

Real Estate and Insurance,

177 NORTH AVENUE.

Blue Stone Flagging, &c. 9 2 tf

H. DeMOTT,

With livery attached,

UNDERTAKER AND EMBALMER,

78 Somerset Street, Plainfield, N. J. 927

IF YOU WANT

Good Oats, go to W. J. Tunison If you want good feed, go to W. J. Tunison. If you want good hay, go to W. J. Tunison. If you want good flour, go to

W. J. TUNISON.

REMOVAL.

ave removed my watchmaking and elry business from Park ave. to

142 North Avenue

ext to Walker's bakery, and shall e leased to have my friends call.

CALEB DICKINSON

WM. D. THICKSTUN,

Real Estate and Insurance,

197 North ave. 10 1 tf

E. H. HOLMES.

DEALER IN

COAL and WOOD,

Yard—No. 24 Madison Avenue. Also office for coal orders with Woolston & Buckle, North Avenue.

Carty & Stryker

Groceries, Fruits and Vegetables,

CHEAP FOR CASH,

CENTRAL AVE. AND SECOND STREET.

If you will kindly favor us with your order, it will receive prompt attention. Don't forget the place, corner Central Avenue and Second street. 11 28tf

MYSTERY OF MAGIC.

HERMANN EXPLAINS HOW MANY TRICKS ARE ACCOMPLISHED.

Bullet Catching Feats are Easy. Hindoo and Arabian Illusions That Have Puzzled Thousands of Travelling People.

No doubt that, stripped of its impenetrable mantle of mystery, bereft of the word "mysterious," thrown open to the gaze of the curious, fully explained to those in search of information, magic would not be sufficiently interesting to entertain any but the most ardent seekers of knowledge. It is the weird and mysterious that have protected it since the history of man began, and it is the mystery that will protect it while it continues to interest and entertain modern audiences, as it did when magic was the form of religion and magicians were the favored, petted priests of the ancients.

The cane trick. One of the Hindoo fakir's performance most frequently described, and considered the most marvellous, is the turning of a walking stick into a serpent. In the Scriptures the turning of the rods into serpents is alluded to, but not explained. Modern writers tell of Hindoo jugglers who will walk into the centre of a circle of spectators, take a walking stick from the hand of some one in the audience, cast it upon the ground, when it will at once begin to squirm, and finally change into the dreaded cobra di capello of Asia.

Now the performer is described as being without apparatus, confederates, scenery or wardrobe, as giving his entertainments on the bare ground, and as doing it in such a manner as to defy detection. Described in this way, the performance is truly wonderful, but let me describe it.

The circle of spectators is formed, and the performer enters the ring, clad in the ordinary Hindoo street dress, which affords magnificent opportunities for concealing anything he may require in his entertainment. When ready to change some one's walking stick into a serpent he approaches the holder of the cane, takes it from him, seizes it at each end, raises it slowly above his head then draws it gradually through his hands and slips off his mantle—being nothing more or less than a common sheet—puts the cane beneath the sheet, then grasps it at each end and lays it on the ground, carefully covered with the mantle.

Now, when the performer put the cane underneath his cloak he brought one end of it to his waist, where he grasped the end of the cane and the head of the cobra—which was concealed in the commerabund, or sash around his waist—drew the snake and the cane together from beneath the cloth out to the full length, and laid them on the ground, where to all appearances, there was nothing but the cane beneath the cloth, but where in reality there were the walking cane and the cobra, lying side by side. In a few minutes the cobra, realizing that he is free, begins to move about. It is then that the cane and cloth are removed, and it is thus that the walking stick is turned into a serpent.

So marvellous was the announcement that a performer would allow himself to be fired at with powder and ball that the French government employed Robert Houdan to go to North Africa and convince the Arabic chiefs that the Frenchman was a very superior individual. His mission was to strike terror into the hearts of the Arabs by showing them that a Frenchman might at will render himself bullet proof, and it is recorded that Robert Houdan took a pair of dueling pistols and loaded them with powder furnished by the Arab chiefs, and with leaden bullets marked by them he received the fire of these pistols without sustaining the slightest injury.

After bullets previously marked had been loaded into pistols furnished by the Arabian chief and well rammed home the chief fired point blank the length of a diniug room table at the magician. He smilingly caught it between his teeth and returned it to the Arab to the astonishment of all present. Then Houdan picked up the remaining pistol on the table, and with the remark, "Your aim is not as deadly as mine," he fired against the white wall of the room and caused a spot of blood to appear exactly where the bullet struck.

This feat was performed in this manner:—

The pistols were of large calibre, and Houdan had prepared himself for the trick by running melted wax into the bullet mould, allowing it to remain long enough to partly cool, the mould was inverted and the hot wax was allowed to run out, leaving a thin shell the shape and size of an ordinary pistol bullet. The hole where the hot wax escaped was sealed up and the whole bullet thus created was blackened with lamp black, so that it resembled a regular leaden bullet. Then the performer took another whole wax-bullet with a little thicker shell than the first one and filled it with bullock's blood, which was sealed in and the bullet discolored.

On the night of a performance, which was at the close of a dinner, he took the two leaden bullets handed him by the chief, examined the pistols, saw that they were empty, and in their presence put in two charges of powder; then he caused the bullets to be marked and returned to him. He dexterously palmed the leaden bullets and substituted those made of wax, the one that was to be fired at him was dropped into the barrel of the pistol and the wad over it was rammed down sufficiently hard to reduce the wax to powder, which was harmless the length of the long dining room table. He then took the one containing the blood and fired it at the white wall, he having been careful not to break it by ramming it too hard. The effect on the Arabs was indescribable, and there is no doubt that Houdan's trip to the North of Africa resulted as he intended, for the benefit of the French government.

I remember once but a few years ago, entertaining some friends in Cincinnati with some interesting palming and changing performances.

A young man came up and asked me if I could transform a silver half dollar into a ten dollar gold piece. As a matter of course I assured him that I could do so. I took his half dollar, presto change, and it was a ten dollar gold pice. It was shown to the spectators, pronounced genuine, when the innocent young man took it and slipped it into his pocket, and saying, "thank you," walked out of the room,

I had entertained my friends, I had complied with his request, but it cost me just nine dollars and a half to do it.

PROF. HERMANN.

A Proverb Riddled.

The "soft answer" precipitates the deaf man's wrath.—Brenham Press.

THE WAY TO WALK.

Head Up, Stomach in, Torso in Repose and Toe Down First.

American women are pretty and witty and wise, but they don't know how to walk.

"Horrors, how your women walk," the Englishmen say. Ladies' tailors in New York say the very same thing. Unless a man is in love with her it is a punishment to walk with the modern woman. This is what a Yale College man says about the New York girls:

"In rocking chairs they are bewitching. In the dance they are poetry personified. But in boots and gowns on the road cows are not clumsier."

Most women walk from their necks; their shoulders go forward and back; their arms swing, their hips wiggle, their knees rotate and their skirts flop. In this wobbling command of the body is lost and the alternate pitching of the weight from one foot to the other is both noisy and exhaustive.

The typical English woman has two essential charms—a low voice and a graceful walk. Her movements are quiet. She may not be altogether unconscious, but she is calm. Usually she is long waisted. She cultivates the lines between her shoulders and hips. She wears a belt. The belt business is only a trifle below the tea traffic. That belt never slips its moorings. She may or may not walk up to it, but she never walks above it. From the belt up she is calm, commanding and grand.

Some foreigners suppose that the English women study the army; others claim that royalty is the model. They certainly have good shoulders, and they wear their bonnets like crowns. Mme. Albani said of Queen Victoria: "She is the grandest little woman I ever saw." And our own critical Mrs. Sherwood never tires of extolling the majestic carriage of Her Majesty.

One of the most successful and beautiful artistes on the musical stage walks most clumsily, although she has spent hundreds of dollars for lessons. It is so amusing to hear her come down a terrace or staircase that scenes of the sort are never used when they can be avoided. A model in motion, who has lived abroad a long time, and who carries herself with regal grace, was taught how to walk by her father, a military man. She is a truthful woman.

"I never wore out a shoe or a boot in my life," she says. "I give my shoes away at the end of the year because the linings are soiled. But I never turned a heel or broke the sole of a shoe. I claim that a lady—or, if you prefer the term, a gentlewoman—has no business to wear out leather. A gentlewoman has gentle ways. She moves softly, steps lightly. She is simply gentle; I am gentle. I can go around the room as softly as a cat. I claim, too that only a vulgar woman walks noisily in boots. If she were cultivated, and knew how to walk, she would walk on her heels. That throws the weight of the body straight down. Of course there is a noise. Take a long step, step from the hips, and step on the front of the foot and the weight is divided along curves and noiselessly carried.

"Before a woman can walk gracefully she must stand properly. One of the prettiest lines in the figure is a bell back, often referred to as the grace-hoop line. It makes a natural bustle. When it is lacking pads are put in the skirt bands to throw the draperies out. To cultivate this bell-back the stomach must be subdued. Stomachs in evidence are always disfiguring; and in women disgusting. Stand so as to throw the stomach in, and there is the secret of a fine back and an admirable carriage. For the finishing touch look up.

"Now for the walk. First of all, keep as quiet as possible. Hold the body. There should be repose from the head to the hips. Take long steps. Walk on a line for practice. Give the knees play, but not loose play. Let the heels be the last part of the foot to touch the ground. Walk slowly. A lady should never be in a hurry, nor in anything heavy. Double soles, calf-skin, cow-hide, furs and broadcloths are, in my judgment, garments fit only for clumsy animals."

THE MOST NORTHERN TOWN.

Hammerfest Enjoys that Distinction. Its People.

At Hammerfest, the most northern town in the world, there are no trees, but plenty of rocks and stones, some green grass, pots of flowers in the windows to catch every ray of the sun, and brown moss on the hills. I saw a young man in a store. He had been to Chicago to the World's Fair; his parents were in America, at the far West, but he preferred Hammerfest. I said: "You have no trees, no shrubs!"

"No, I can do without trees. I have the stones and rocks," he replied. I inquird for the cod-liver oil works. I am referred to an officer—the harbor-master—who has been all over the world as a sea captain. He stops some loaded carts to show me the dried codfish ready to be shipped; then we go to the factory, which has vats, hogsheads and furnaces where the livers of millions of the cod are boiled up to extract the oil so much in use.

From Hammerfest we sail six hours longer before we reach the North Cape. The sea is rough, the day cloudy and rainy. Soon we come to Bird Island, Svaerholi, two hours from the cape. The island is full of birds. When the officer fires a gun they fly off in multitudes. They are sea gulls, with long wings and the body of a fish.

Then we skirt a long chain of rocky cliff, the beginning or the end of the earth's formation. Snow and green grass is the view, and the Arctic Ocean at our left. We reach the North Cape and are rowed ashore in small boats. The men who keep the restaurant, when they see the steamer, run like goats up the mountain. We take Alpine staffs and climb slowly the bluff of three hundred feet, and the longer incline to the entrance point, 970 feet, where a monument tells that King Oscar II. ascended the cape in 1873. It is midnight, and is like noon of a cloudy day. We gather bouquets of flowers—yellow, purple, blue, pink—that bloom along the zig-zag path and at the base of the cape, they bloom on our table for many days. We descend the mountain, return to the ship and try to catch fish. The officer catches a fine codfish, but the rest of us throw the lines in vain. Now the ship turns about, and we set our faces toward the south, where the sun shines more days in the year, if it does not shine at midnight. But Norway is the only land in the world which has the North Cape and the gorgeous skies of the midnight sun.—Boston Transcript.

Spoke from Experience.

Mother—Now, Johnny, what is the first meal of the day?

Johnny (promptly)—Oatmeal.

GENERAL MILES.

HE WILL SUCCEED GENERAL SCHOFIELD IN COMMAND OF THE ARMY.

A Great Indian Fighter Who Tamed Sitting Bull, Chief Joseph and Geromino. His Persistence Conquered the War Department. What a Soldier Says of Him.

In September, 1895, Gen. Schofield, after forty years of service in the army of the United States, will reach the age of sixty-four years and will retire from active duty. His successor will be General Miles, the famous Indian fighter.

General Nelson A. Miles, was born in Massachusetts in 1830, and after receiving an ordinary education, he took a position in a Boston store. Then the war broke out, he enlisted as lieutenant in the Twenty-second Massachusetts regiment, and he distinguished himself by bravery in many battles. He was wounded at Fair Oaks and Malvern Hill, and again at Chancellorsville, the wound there being, it was feared, fatal. He speedily recovered, however, and in the battles before Richmond, he commanded a brigade.

His record in the war of the Rebellion was so good that when it was over he was a Brevet Major-General, and in October, 1865, he received the full commission. His chief fame, however, rests upon his skill and bravery as an Indian fighter. He has been the most successful commander ever sent against the hostile red men, and they have come to so fear him that the announcement that General Miles was after them was enough to make the bravest band run or surrender.

In 1870 he went after the Cheyennes and Arapahoes, and when he got through with them they had had enough fighting to last them a great many years. In fact, the memory of the thrashing he gave them is yet a wholesome and restraining influence.

After the Custer massacre, General Miles was left by Gens. Crook and Terry to watch Sitting Bull, but, instead of watching him, he went after the bloody chief, and although the snow was two feet deep, he crushed the wily savage. For this campaign in the snow the Sioux called him "Bear Coat."

His next achievement was the capture of Chief Joseph of the Nez Perces, after a pursuit of about 4,000 miles. His most important and difficult task was the conquering of Geromino, and his band of

GEN. NELSON. A. MILES.

Apaches. Hidden in the Bad Lands, they defied the troops, but General Miles went after them, and he didn't give up until they were captured and subdued. Across rocky barrens, under a burning sun, Gen. Miles led his troops, the men clad only in light underclothes, until the long chase ended in success. In his Indian campaigns he seemed to know no such word as fail, and the Indians came to expect defeat whenever General Miles was on their track.

Another incident will serve to show his persistency in a matter outside of fighting. The Cheyennes had murdered a settler, and carried off two little girls. Gen. Miles rescued the girls and then wrote to the War Department asking that enough money be appopriated from the annuities of the Cheyennes to educate them. No action was taken on his request, and he wrote again with similar result. He kept writing, and said he should not quit until he got the money, and he didn't. And the girls were educated.

A soldier said when the General was sent East, "The boys out West will be sorry. We knew when old 'Bear Coat' was leading something had to give way. Just say his name to a red devil, and he'll be as good as a Sunday-school meeting in a minute. He never asked us to go anywhere he wouldn't go himself, and we'd follow him through hell. We did pretty near, I'm thinking, when we were after old Geronimo."

The stories told of his Indian campaigns are legion, and they show that in courage, in sound common sense, and in the quality which inspires confidence in the men he leads, General Miles has had few equals among the nation's military leaders.

Lord Clivebrooke on Marriage.

The hero of "The Bauble Shop" has a breezy conversation on marriage with Lady Fennell, who remarks:

"Now, you wretch, how is it you aren't married?"

"I can't find the right woman for a wife."

"What sort of a wife do you want?"

"I don't know the sort of wife I want, but I know the sort of wife I don't want."

"Well, what sort don't you want?"

"The sort of wife all my friends have married."

"You don't like your friends' wives?"

"Oh, yes, they'll do very well—for my friends, and I don't mind them for an hour or two at dinner—if the dinner's a good one."

"How is it that people marry those whom they'd never think of asking to dinner?"

"A dinner engagement is a serious thing."

"More serious than marriage?"

"Most people would think twice before breaking a dinner engagement.

Sure there is as much of banter and espieglerie in all this as there is of cynicism. Clivebrooke says these things because they amuse him and others, not because he believes in them.

Our American Way.

Visiting Foreigner—Taking it all around, you Americans have a most remarkable respect for the laws of the land.

Citizen—Yes, I guess we do; but you ought to see how we pitch into the men who make them!—Indianapolis Journal.

REMARKABLE CURES

Of Recent Date.

A Statement from Ex-Mayor John Corson, Esq., of Clinton, N. J.

TO THE PUBLIC:

I acknowledge with the utmost pleasure the wonderful cure which Dr. Lighthill effected in my case.

I had been a sufferer from piles, which gave me constant pain and distress, during twenty long years, attended with frequent loss of blood and with great and painful protrusion of the pile tumors and rectum whenever my bowels moved.

I tried constantly to get relief from my sufferings, but to no purpose until Mr. Bryan, a friend of mine, who had been cured by Dr. Lighthill of the same trouble, recommended him to me, and he effected a complete and radical cure in my case also, and earned my lifelong gratitude.

JOHN CORSON.

THE CASE OF MR. PETER G EYCK, OF BISSELL, HUNTERDON CO., N. J.

Dr. Lighthill Effects a Complete Cure Where Ten Physicians Had Failed.

TO THE SICK, SUFFERING AND AFFLICTED:

For many years past I have been afflicted with bleeding piles. Every movement of the bowels was attended with loss of blood and with intense pain which lasted for hours and sometimes all day. My condition was aggravated by a prolapse of the rectum, which greatly increased my suffering and sometimes gave me most agonizing pains.

So great was my distress and so bad my condition that I sold my farm, not being able to work it any longer. At one time the protruding pile tumors became so highly inflamed and swollen that they could not be replaced, and I had to go to bed, applying hot poultices for three months before I could get relief.

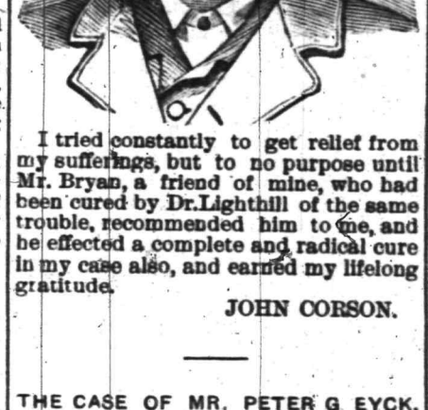

I had been under the treatment of ten different physicians, some of New York City, Easton, Washington and elsewhere, without any benefit whatever, and had given up my case as hopeless when, luckily for me, I heard of Dr. Lighthill's skill and success in such cases, and went to him for treatment, with the happy result that he effected a radical and permanent cure in less than four weeks's time; and I am glad to say that the entire treatment gave me neither pain nor distress.

I consider my cure perfectly wonderful, and so do all my friends and neighbors. I am confident that there is no case of piles which Dr. Lighthill cannot cure.

PETER G. EYCK,
Bissell, Hunterdon Co., N. J.

Dr. Lighthill

can be consulted daily (except Thursdays) on all CHRONIC, OBSTINATE AND COMPLICATED diseases of the human system of whatever name and nature, at his office and residence,

No. 144 Crescent Avenue.

Deafness, Catarrh and Diseases of the Head, Throat and Lungs successfully treated.

Piles of the most aggravated nature radically and permanently cured in a few weeks, without pain or detention from business, and all other rectal diseases are treated with equal success.

Mental and Nervous Derangements Epilepsy, Diseases of the Skin and Blood, Rheumatic, Neuralgic and Scrofulous Affections.

Diseases of the Heart, Liver, Stomach, Bowels, Kidneys and Bladder are successfully treated, even when other medical skill has failed.

Wall Paper

Put up

Carpets

Put down

WINDOW SHADES

Hung

Glass

Put in

Bicycles

almost given away

Glass, Paints, Oils, Brushes, Mouldings, Kalsomine, Stationery—almost everything in these lines.

EDWARD LOVE,

Corner North and Watchung aves.

—IS—

Your Bike Worth $2

Suppose it is stolen or lost, what protection have you? None of course. Why not, therefore, protect your wheel with us? We will for the sum of $2 for the first year and $1 for every year thereafter, protect your wheel against loss or theft. Should you lose your wheel we give you one to use for 30 days, and should we be unable to return you your wheel at the expiration of 30 days, we will give you a NEW machine of the make you lost.

THE WHEELMEN'S PROTECTIVE Co.
New York.

W. H. Rogers, Agt.

408 WEST 5th ST.

All wheels bought from me will be insured free of charge for one year. 4 27 y

Fairies.

Legends tell us they can transport mortals from earth to the most beautiful domiciles of imagination. The transformation isn't greater, though, than you can realize by having your rooms covered with this season's artistic wall paper. It only costs a little now. We can satisfy you.

MARSH, AYERS & CO.

141 East Front st., Plainfield, N. J.

Vanity

is a virtuous vice. The world is better for it. It makes men ambitious—and it makes women careful of their personal appearance. It doesn't take much money to keep well-dressed now-a-days. Cleaning or dyeing makes it possible to use soiled or faded garments. And there's where our ax comes in. We are in the Cleaning and Dyeing business. Our cleaner is ready, and our dyer has his fall shades mixed.

Ask for our little booklet "Re-Freshing Thoughts." It tells about cleaning men's clothing.

HILLIER & Co.,

175 North ave.

THE DAILY PRESS.

A. L. FORCE, Publisher and Proprietor
WALTER IRVING CLARKE Managing Editor

LEADS ALL PLAINFIELD IN CIRCULATION AND ADVERTISING PATRONAGE.

PLAINFIELD, N. J., OCT. 29 1894

CITY EDITION 4 O'CLOCK

DEMOCRATIC NOMINATIONS.

For Congress, Eighth District—JOHN T. DUNN.
For Congress, Third District—JACOB A. GEISSENHAINER.
For County Clerk, Union County—WM. M. OLIVER.
For Assemblymen, Union County—FREDERICK CLAUSS, JOHN B. GREEN, ALFORD B. COOK.
For Coroner, Union County—THOMAS E. DOLAN, M. D.
For Assemblyman, Somerset County—ANDREW LANE.

A CHANGE IN MAKEUP.

Readers of The Daily Press are familiar with the fact that there has long been in its columns a struggle for space between the general news of the "reading" columns and the no less valuable mercantile news of the ads. The steady growth of business necessitated the issuance of frequent supplements, and the six-page Press became the biggest (as well as the best) of Plainfield dailies.

But as the form was inconvenient a change of makeup was decided on, and several months ago machinery was ordered to make The Press what it is today, an 8-page paper, pasted, trimmed and folded as fast as printed.

Delay in the manufacture and shipment of the improved machinery, and the annoyance of mechanical difficulties that had to be overcome, hindered the transformation. But now the 8-page Daily Press is a handsome reality.

To the public whose undiminished patronage has brought The Press into this era of new prosperity, the publisher is duly grateful. The Press has a record of loyal devotion to the best interests of Plainfield, and it will ever strive to fulfil its duty to this growing centre of representative American homes.

The Press is for Plainfield people, and the Plainfield people are for The Press.

And may we all together prosper!

THE MAYORALTY.

It was with regret that The Press announced a few days ago that friends of Mayor Gilbert were urging his renomination. The Press is a true admirer and true friend of Mr. Gilbert, and trusts that he will not be led at this stage of his successful career into making a political mistake.

The public has no love for the third-term idea, no matter who the candidate, and there are influential people of his own political party who would oppose Mr. Gilbert in the mayoralty canvass (were he nominated) in retaliation for what in the line of strict duty to the taxpayers he was compelled to do in frustration of their plans.

Mr. Gilbert is a most estimable man, a most excellent executive. He has done large public service, and the sewer enterprise now under way is chiefly a success because of his energetic engineering. It is because his friends feel that he ought to stay at the helm till the sewers are finished, that they now urge his re-election. Even Councilman Fisk, logically the Republican candidate for Mayor, has stayed with his own hand the wave of popularity accumulating in his favor, and is canvassing with his accustomed liveliness for Mr. Gilbert.

Mr. Gilbert's friends are overzealous. If they expect Elizabeth to fulfil her promise of helping nominate him for Congress when the time comes, they should reserve him till that campaign. Today the County regards him as a strong man, because of his past majorities. It would be unwise to run the risk of weakening him in popular estimate by forcing him to compete against a strong element that is now hostile but that will be won back to fealty under his standard as time develops appreciation of his wisdom and good rulership.

The Spokane papers are still talking about what they term the "moral volcano" that has been aroused in Plainfield over the Venino case. They quote the chronicles of The Daily Press in full, and of no other paper but The Daily Press, in keeping the people of Venino's new western world informed of the facts. Venino finds that he is unable to defend himself against the expose, and weakly asks the public "to withhold judgment till the matter has been passed upon by the proper tribunal".

A united Democracy in Somerset County means success, and at no time in years has there been a brighter prospect than the present. The Democracy is now solidified in this county, and with such a prominent and popular citizen on their ticket as is their candidate for Assembly, Andrew Lane of Neshanic, there is absolutely no doubt as to the result of next Tuesday's vote. Mr. Lane is engaged in the milling business at Neshanic, and is well known in North Plainfield, where he has many friends.

Whatever new thing is wanted, Edison supplies. He has just sent to the Suburban Traction Company a box of Ogden magnetic sand, which, he thinks, will render perfect electrical connection through snow and ice and prevent all slipping of wheels on trolley cars in winter weather. The sand is from Mr. Edison's mine at Ogden, this State, where he is testing his magnetic ore separator.

Time was (not far back) when the Saturday night trade in Plainfield was but a small percentage of the rush that is seen in the stores these times. The change has been wrought by the effective advertising done Fridays by the leading merchants to boom big trade Saturday. Watch the Saturday night crowds: they flock into the stores of the tradesmen who have big special ads in The Daily Press of the night before.

Thomas Nevins, the millionaire contractor whose money built the Plainfield Street Railway, is unhappy. He comes back from Ireland reporting his inability to buy Killeen Castle. He is forced to content himself with an estate of 175 acres, 20 miles from Dublin, and will enjoy the use of the American dollars he has accumulated since he landed here a poor emigrant.

With its improved equipment and increased facilities, The Daily Press will give prompter news service and speedier delivery than ever. Subscribers will have their favorite paper quicker than their evening meal, with the world's newest history recorded right up to the hour of going to press.

If you are not a citizen and have a right to naturalization, your place tonight is in Elizabeth, where Judge McCormick will hold Court to issue papers to America's adopted people.

Elizabeth churches are acting wisely in heeding the Grand Jury's warning and abandoning the lottery devices of their fairs.

Your manhood and citizenship demand that you register and vote. Tomorrow is the last day for registration.

RALLYING THE RANKS.

(From The Elizabeth Herald.)

Congressman John T. Dunn, in a speech before the Fourth Ward Democratic Association in Elizabeth Friday night, boldly stated the only cause that could make defeat possible to the Democratic party in this county in the approaching election.

With the fearlessness that is one of his strongest characteristics, Mr. Dunn declared that if the Republicans should be victorious it would not be due to the will of the majority of the people, to McKinleyism, or to lack of faith on the part of the people in the principles of Democracy, but solely to men who would be traitors to their own party by refusing, on account of personal differences, to cast their votes.

Such men should pause and consider the effect of their action on the future of the party. There are other elections in other years to come, and political fate has an unpleasant way of dealing with men as they deal with others.

Let the party present a united front to the enemy, and march with unbroken ranks to victory.

CYCLING COMMENT.

The lovely weather allured many cyclers to the vicinity of Plainfield yesterday.

After many attempts to get away from his Plainfield admirers, Monte Scott managed to leave Plainfield for his mother's home Saturday.

Shiloh's cure is sold on a guarantee. It cures incipient consumption; it is the best cough cure, only 1c a dose; 25, 50c, $1. Sold by all druggists.

Karl's Clover Root, the great blood purifier, gives freshness and clearness to the complexion and cures constipation; 25c 50c, $1. Sold by all druggists.

Mrs. T. S. Hawkins, Chattanooga, Tenn., says: "Shiloh's Vitalizer saved my life; I consider it the best remedy for a debilitated system I ever used. For dyspepsia, liver or kidney trouble it excels; 75c. Sold by all druggists.

PARTICULAR MENTION.

Frank Woodruff and bride are home from their wedding trip.

Ex-Fire-Chief Auguste Saltzman is ill. Pneumonia is threatened.

Mr. and Mrs. J. L. Ludlum have gone to The Pines, Lakewood.

The wedding of Miss Murray and Mr. Tilney is set for November 27.

Rev. Dr. and Mrs. W. R. Richards are entertaining his mother and sister from New England.

James Brown has returned to the West End after spending a year in the northern part of Ireland.

Miss Mullen, a charming Brooklyn young woman, is visiting Miss Krymer of West Second street.

Nelson Colthar and daughter Miss Minnie, of Bound Brook, visited friends in the borough yesterday.

A. W. Sutphen of East Orange spent Sunday at the home of Mr. and Mrs. Corra Ryno of Grandview avenue.

Miss Anna May Bellis of Flemington, has returned home after spending a week with friends on Grandview avenue.

Mrs. Dodge and family of Manning avenue moved today to Brooklyn, where her oldest son, Frank, is employed.

Samuel Kilney of Evona left yesterday morning on the 1:17 Royal Blue train for Chicago. He will be gone about a month.

William P. Smith and family of Duer and Emily streets are home from a visit of one week among friends in Brooklyn.

Miss Lizzie Dolliver of Three Bridges is visiting her uncle and aunt, Mr. and Mrs. G. Q. Dolliver of 17 Manning avenue.

Mrs. Daniel Page of West Third street left this afternoon for Harrisburg, to spend a few weeks with friends and relatives.

Mrs. Sarah Elizabeth Prescott of 648 Monroe street, Brooklyn, is visiting relatives and friends in the city and borough this week.

Mr. and Mrs. John Rowland and daughter Grace returned last night from Huntington, Pa., after visiting friends for a few days.

The infant daughter of Peter McDonough of West Third street was laid to rest in St. Mary's Cemetery yesterday afternoon.

James M. Swift, stepfather of Henry S. Thomas of Jackson avenue, has been appointed postmaster in North Tarrytown, N. Y.

William Chamberlain and his friend Mr. Meurer, of High Bridge, N. Y., spent Sunday with Matthew Kinney of West Front street.

Mr. Prout of Cook & Co. will not return to Plainfield this Winter, Mr. Gebert expecting to remain here until the main sewers are finished.

Chas. Bogan, a newspaper hustler from New Brunswick, with his friend Mr Bradley enjoyed Plainfield's autumnal glories yesterday.

Mrs. Julia Tyrrell has been sadly bereaved by the loss of her little daughter, Nettie May, a sweet child who made sunshine in the home.

Mr. and Mrs. Tame of Trenton, spent Sunday with Mrs. Tame's parents, ex-Councilman and Mrs. Elmore D. Moffett of Orchard place.

Mr. and Mrs. John Hyler of West Front street have returned home after spending a few days with friends and relatives at Clover Hill.

Miss MacKillop of Westervelt avenue, will become Mrs. A. E. Hoagland at a quiet home wedding at the bride's home, Wednesday evening, Nov. 14.

William Holmes of this city will fill the role of Narcisse de Brissac in the opera Les Mousquetaires, to be presented by the Alceus Society in Cranford tomorrow night.

A number of the friends of Rev. G. Kennedy Newell of West Fifth street was cordially entertained by the clergyman at a tea given at his home from 4 to 7 Saturday afternoon.

John P. Wolfe, agent, has sold to J. R. Gordon of New York, a fine plot of ground belonging to D. D. Smalley, containing between three and five acres, on which Mr Gordon intends erecting a fine country residence.

West Front street is mightily proud over the advent of two lively and beautiful twins, a boy and a girl. They were born Sunday. The happy father is J. Howard Leggett of the Central Pharmacy, who has had to shake hands with all the town.

Mrs. A. H. West and daughter will leave Spruce Cabin House, Canadensis, Pa., Wednesday. The daughter is such a sufferer from rheumatism that she will have to undergo skilled treatment, and the residence for a time will be Newark, where a specialist will have charge of the case.

Hon. James Buchanan of Trenton, ex-Member of Congress, and Rev. Joseph Buchanan, his brother, of Pemberton, are delegates to the Baptist Convention, and with their wives are being entertained by their niece, Mrs F. W. Baily, 84 Duer street. Rev. Joseph Buchanan is secretary of the Baptist Convention.

At the birthday party given to Master Harvey Morrison in honor of his sixth birthday, those who helped entertain him, were his cousins, Miss Florence May and and Elmer Morrison, Anna and Norman Glocken, Irene and Violet Hope, Mattie and Louis Kline, Daisy and Horace Bogert, Alice Sharkey, Bertha Manning, Margrete Kenney, Ruth Stryker, Leslie Palmer, Ethel Lorton, Hazel and Anna Morrison. The young host received many pretty pretty presents.

A WINNING TICKET.

(From The Summit Record.)

The ticket nominated on Wednesday, at the Union County Democratic Convention, is one that every good citizen will take pleasure in supporting. The candidates selected are men of the highest character and cleanest record, and their election will be a guarantee that the interests of the people are to be guarded, in the administration of the offices for which these men have been nominated.

The candidate for County Clerk, Wm. M. Oliver, has, by a year's management of that important office, proved his entire fitness for its responsibilities and has established a claim for re-election that the voters of Union County ought to recognize and honor.

The candidates for the Assembly, Messrs. Clauss, Cook and Green, are men whose past life proves their trustworthiness and the entire propriety of giving them charge of the interests of Union County, in the House of Assembly.

Frederick Clauss belongs to that sturdy race of Germans, who have served as such a strong, conservative force for good government in this State. As an Assessor in Elizabeth, for many years, he has proven a faithful public servant and as he said in his speech of acceptance, if elected he will discharge his duties in a manner that will satisfy the expectations of every honest man.

Alford P. Cook of Rahway served for two years as clerk of the Board of Freeholders, and in that capacity, became thoroughly familiar with the needs and conditions of the various sections of this county. As a citizen of sterling honesty and a campaigner of varied resources, he can be depended on to conduct a vigorous canvass for the office for which he has been nominated.

The third candidate John B. Green, of Westfield, is perhaps the ablest of the Democratic nominees and seems likely to prove the most popular with the masses. His speech before the convention demonstrated that he is a man of a high order of ability and makes it likely that he will become one of the leaders of the Legislature at no distant day.

Taken as a whole, the Democratic ticket is one that invites the support of all men of honesty and independence. Those who support it, know that its success will prove that Union county is not allied with the corporations of the State, and not fettered with the bondage of Sewellism.

A STRANGE CASE.

How an Enemy was Foiled.

The following graphic statement will be read with intense interest: "I cannot describe the numb, creepy sensation that existed in my arms, hands and legs. I had to rub and beat those parts until they were sore, to overcome in a measure the dead feeling that had taken possession of them. In addition, I had a strange weakness in my back and around my waist, together with an indescribable 'gone' feeling in my stomach. Physicians said it was creeping paralysis, from which, according to their universal conclusion, there is no relief. Once it fastens upon a person, they say, it continues its insidious progress until it reaches a vital point and the sufferer dies. Such was my prospect. I had been doctoring a year and a half steadily, but with no particular benefit, when I saw an advertisement of Dr Miles' Restorative Nervine, procured a bottle and began using it. Marvelous as it may seem, but a few days had passed before every bit of that creepy feeling had left me, and there has not been even the slightest indication of its return. I now feel as well as I ever did, and have gained ten pounds in weight, though I had run down from 170 to 137. Four others have used Dr. Miles' Restorative Nervine on my recomendation, and it has been as satisfactory in their cases as in mine."—James Kane, La Rue, O.

Dr. Miles' Restorative Nervine is sold by all druggists on a positive guarantee, or sent direct by the Dr. Miles Medical Co., Elkhart, Ind., on receipt of price, $1 per bottle, six bottles for $5, express prepaid. It is free from opiates or dangerous drugs.

Sold by A D Mallinson, 205 North Avenue, opp station

Outfits for Children.

The cutest of wool jackets, pretty silk caps, warm coats, dresses, aprons, etc.; and best of all satisfactory prices. That should suit you.

Hosiery.

We don't buy from jobbing houses, but direct from the makers. That saves quite a little and for your benefit too. We carry a complete line of Hermsdorf's Fast Black Hose for all ages and sexes, at all prices. You'll be satisfied with what you purchase, we'll guarantee that.

LEDERER'S

126 patterns of Oilcloths to select from.

FOUND yesterday, about noon,

AT PECK'S

The largest and choicest stock of Table Linen, Napkins, Tea Cloths, Towels, Toweling and Crashes.

Little and Big Boys and Girls

Who want

BOOKS

come to

R. C. RAND, 140 West Front Street.

TODAY WE PLACE ON SALE

a splendid line of

Overcoats

at $10, $12 and $15.

SEBRING, CLOTHIER,

Park Avenue, Packer's Block.

12-6-7

NOW IS THE TIME

To order your winter supply of

COAL.

We have completed our large plant on South avenue and are prepared to supply you with the best quality of Lehigh in the market. Also

Bluestone Flagging and Curbing.

12 large barrels best kindling wood for $2.
Leave orders at office, 171 North avenue, opposite depot.

No. 2 Coal, $4 ton. **M. POWERS & SON.**

Residence, Somerset street and Park place. 5 29 tf

The Eightmie Patent SHIRT

TRADE MARK

sold by

HALLOCK

109 West Front st.

NO. 2 AGAIN.

We are having quite a run on our "Pea" or "No 2" coal at $4.00 per ton. Some people use mixed, one-half Nut at $4 50. Perhaps it would suit you. Why don't you try it?

Thorpe & Ivins,

301—311 Watchung ave.

Coal delivered in bags

Novelties in Cut Glass, Fancy Pottery, Bric-a-Brac, AT GAVETT'S.

Ready to Cook--CLAM CHOWDER,

SAVORY, WHOLESOME, HOMEMADE, FRESH.

Every Friday and Saturday
15c pint, 25c quart.

ROGERS,

232 West 2d street. Telephone 140A

"Oh, You

Ought to see the lovely new

SILK WAISTS AT EDSALLS."

The above remark was made by a lady on the street to another lady. They are made up in the latest fashion from a good heavy quality of silk in stripes, plaids and brocades.

Prices $5.69, $5.99, $6.39, $6.69 and $7.39.

Guess you would pay as much as that for the making alone.

YOU

will save money on your Crockery, China and Housefurnishings if you will come in and get our prices before you purchase.

EDSALL'S

Commercial Palace, Babcock Build'g

Better Than Hand Sewed.

Have you tried a pair of our Goodyear welt boots that we are selling at $2.50 a pair? They're the same that are being sold in New York bargain sales for $2.98.

The latest novelty in footwear that we are showing is a ladies' patent leather, large button boot, very stylish, our price only $2.98.

DOANE & EDSALL.

EARLY INTELLIGENCE.

—Justice Nash has purchased a fine new piano from Vanderbeek & Sattels.

—Seely Edsall has benefited his home on Sandford avenue by repainting.

—Fred Martin's house on Sandford avenue is adorned with a new Fall dress of paint.

—Judge McCormick will hold Court in Elizabeth tonight for naturalization purposes.

—Justice Newcorn this morning issued an appeal in the case of Heimerle against Buttfield.

—The sale of seats for the famous Ragan series began briskly at Leggett's Pharmacy today.

—The old wooden gas main on East Fifth street near Richmond is being replaced by iron pipe.

—Stage-driver Allen picked several peaches from a tree near his house by the mountain this morning.

—F. L. C. Martin will soon give an exhibition with the Perfect fire extinguishers which he has on sale.

—Don't lose your vote. If you are not registered you can't vote. Tomorrow is the last day for registration.

—Charles C. Lister of North avenue expects to have a shooting gallery in operation in his shop within a week.

—A number of Plainfielders visited the flower exhibition at Pitcher & Manda's greenhouses in Short Hills, yesterday.

—Alexander Muir and William Stewart spent Saturday fishing in Greenbrook. They caught nine suckers weighing nine pounds.

—Young men will still have an opportunity this evening to join the Y. M. C. A. classes in arithmetic and bookkeeping at the $2 rate.

—The burnt-cork performance announced for Saturday night at the Arlington Hotel was not given, but will take place tonight.

—Views of historic Plainfield and vicinity will be special local features of the Washington lecture in Music Hall next Monday night.

—George Serrell and Harry Stafford have gone into partnership in the printing business, and will open an office over Laire's store.

—"A Country Sport", by Peter F. Dailey and company, is the attraction in Drake's Opera House, Elizabeth, Wednesday night.

—Hulett is selling lots of music, and all buyers are getting free tickets to the concert. The prospects for a crowded house are excellent.

—A dance will be given by the West End Social Club Friday, Nov. 2. Women holding an invitation ticket from the committee will be admitted free.

—"Oh, you ought to see those lovely new silk waists at Edsall's!" So remarked one woman to another on the street the other day. For prices see the ad.

—A single-barrelled shot gun was raffled off by a bartender in the Crescent Hotel Saturday night. Jim Frisbie threw 48 and thought he had the gun until he discovered that Jacob Hipp had scored 49.

The Sewer Beds.

Misinformation resulted in the report Saturday that the Barrett Rockview Farm was to be purchased for sewer beds. The report arose from the fact that refusal of the George Smock farm, occupied by the junior Mr. Barrett, was secured by the city from Mrs. Penfield.

Uncle Peter's Illness.

Uncle Peter Wooden fell while he was chopping wood by his home at 9 this morning. He was unable to rise without the assistance of several men who were passing by. They thought at first he was dead, but he soon recovered from the shock.

HIGH SCHOOL NOTEBOOK.

Both the girls and boys had their turn at declaiming in morning exercises today. There were recitations by Miss Valentine Chandor, Miss Helen A. Hazen and John V. Beekman, Jr., all of the Senior class. There will be other recitations tomorrow morning.

The Astronomy class will meet this evening to examine the stars together, if it is not too cloudy.

Several of the electric bells that announce the change of periods have got out of order, so the old gong in the hall has to be used. It seems like old times.

The candidates for the football eleven have been summoned to meet in the Willow avenue cricket grounds for practice this afternoon. Manager Horne has decided to get up a strictly school eleven, and play other elevens of like character. It is rather late in the year to organize a football eleven, but still it is "better late than never".

The destination for the bicycle run of the P. H. S. A. A. has been changed from Summit to Short Hills, where the riders will visit the chrysanthemum show. Plans are also being made for a run to Short Hills some Saturday afternoon, to which the young ladies will be invited.

A number of visitors attended the High School this morning, among whom was Miss Mattie Thomas, formerly a member of the class of '95.

The regular newspaper report was held in the Senior class today.

—Frank Marsh was fishing at New Market and caught a big owl.

—Advertising tells. The Two Vans were stormed by a great crowd Saturday night and they sold every one of that huge stack of 27-cent shirts.

—A stage will leave Vincent Chapel tomorrow night at 7:15 for those wishing to attend the Epworth League rally in Westfield. Round trip, 25 cents.

—Councilman Charles Fisk's new [illegible]am is the finest in town.

NEWS OF NEAR NEIGHBORS.

Dunellen.

Frank Covey is in Boston on business.

A Brooklyn family have rented the Van-Middlesworth property, and will soon take possession.

Mr. Conger of Perth Amboy, Republican nominee for Middlesex County Clerk, was in Dunellen Saturday evening canvassing for votes.

The funeral services of Charles F. Kuenlin were held this afternoon at 1, from his late home. Interment was in Bound Brook.

Burney McGovern went Saturday to Easton to visit his father, who is ill in a hospital at that place.

Paul Reusch sold a handsome one-seat wagon to Mr. Mantz, Saturday.

Mrs. Berdun has given the contract for the house which she is going to have built, to Mr. Winges of New Market. She intends having a fish pond near the house.

Miss Barbara Kratzel, accompanied by her uncle and aunt, Mr. and Mrs. E. Eckel of Westfield, went to Brooklyn yesterday to attend the wedding of her cousin, Jacob Race. She returned this morning, and today is celebrating the eighteenth anniversary of her birthday. Mrs. Eckel presented her with a handsome gold watch.

Paul Kratzel drew a prize at the Pacific Mail Tea and Grocery store in Plainfield. A drawing is held every Saturday night. Mr. Kratzel held four tickets, one of which entitled him to a barrel of flour, which he has received.

The case of Seader against Kratzel has been set down by Justice Storms for Thursday afternoon, Nov. 1, at 2.

Mrs. E. Teel and sister are away from home visiting friends.

The Misses Louise and Lina Kuenlin are stopping among friends in Bound Brook.

Miss May Apgar is visiting her mother on High street.

Mrs. Thomas Jones has returned to her home after a pleasant visit with friends.

Charles D. Tingley of Marconnier, a brother of John Tingley of this place, died at his home Friday of consumption. He was fifty-two years old. A widow survives him. The funeral was held today at noon from the house, and at 1 from the Metuchen church. Interment was in Samptown cemetery. Mr. Tingley was a member of Co. C, 28th N. J. Vols., and was well known in this vicinity. Several members of his company attended the funeral.

Mrs. J. Bennett is out of town on a visit.

Mrs. Marine and daughter Miss Blanche have returned from a visit with Plainfield friends.

Mrs. G. Trimmer of North avenue is home again after an extended visit.

Mrs. Winfield Hetfield has returned from a visit in New York.

John Peters spent Sunday afternoon with Plainfield friends.

WANTS AND OFFERS.

Advertisements under this heading, 1 ct. a word, each insertion. (Less than ten words, ten cents.) Cash must accompany adv.

WANTED—Family washing; good references given. Address 1717 West Front, or M. S. S., care Press.

A SWEDISH girl wishes situation as chambermaid and waitress, or general housework Call at 909 West 3d st. 10 29 2

FOR SALE—Bicycle, high frame, nearly new; high grade; $45; 27 pounds. Address Bargain, care Press.

FOR SALE—At a sacrifice, square Knabe piano in excellent condition. J. H. VanDeventer, Netherwood. 6

TO LET—4 nice rooms to small family. 113 Somerset st. 10 29 2

WANTED—5 men to cut cord wood. Apply to John P. Wolfe. 10 29 2

WANTED—A young girl as nurse. Apply 25 Washington ave. 10 29 3

$20,000 TO LOAN on first mortgage. W. B. Codington. 10 29 6

WANTED—A girl about 15 years old, of respectable family, to take care of a baby. Call between 10 and 12, 524 West Front st.

FOR SALE—French curly poodles, 12 weeks old; perfect beauties; pedigree stock; nothing finer. T. B. Penton, Jr. Rockview avenue. 10 29 3

ANY man or woman without previous experience can earn liberal pay for whole or part time selling seed potatoes and nursery stock for J. E. Whitney. Rochester, N. Y. 10 22 13

PLEASANT furnished rooms with board, 5 LaGrande ave. 10 18 12

POTATOES for sale; 25, 50 and 80cts per bushel. John Ross, 333 La Grande ave. 10 17 tf

STORAGE dry and secure. Wm. D. Thickstun, 197 North ave. 10 12 tf

SHADE trees, privit hedge plants and greenhouse plants at Denton's, Hillside ave. 10 27 2

THREE large rooms to rent down stairs, rent $7 per month. 110 Jackson avenue. 10 27 2

TO LET—Five rooms, 628 West Second street. $8. Apply 129 Plainfield avenue. 10 27 2

TO RENT—Flat 6 rooms near depot; every convenience. Apply 612 Park avenue. 10 26 tf

$3,000 BUYS dwelling, all improvements; worth $3,500. Mulford, broker. 10 1 tf

ADMINISTRATOR'S SALE.

By virtue of an order of the Orphans' Court of the County of Union, bearing date September 12, A. D. 1894 the subscriber, administrator of Theodore J. Gillies, deceased, will expose for sale at public vendue, on the premises, on Thursday, the eighth day of November next, at the hour of two o'clock in the afternoon of said day, all that tract or parcel of land and premises hereinafter particularly described, situate, lying and being in the City of Plainfield, County of Union and State of New Jersey:

Beginning at a corner of *A. D. Titsworth's lot* in the middle of Mechanic street (now Madison avenue), thence along the line of his lot northeast one chain and twenty-two *links to a corner* of Moses P. Deming's land; thence along his line northwest forty-nine feet to the corner of another lot of *Elston Marsh*; thence along the line of his other land southwest one chain and twenty-two links to a corner in the *middle of Mechanic street*; thence along the middle of Mechanic street southeast forty-nine feet to the place of beginning. Containing about nine one-hundredths of an acre of land. Said premises were conveyed to said Theodore J. Gillies by deed of William C. Ayers and wife, dated March 31, 1869, recorded in Book 35 of Deeds for said county, on pages 235, etc., subject to the same exception, reservation and grant as to a lane or drift way as set forth in said deed, as by reference thereto will appear.

Dated October 4, 1894.

EDWARD B. RYDER.

Nelson Runyon, Proctor. Administrator.

10 8 5-oaw

VOLUNTEERED

A responsible citizen writes us: "Also send another bottle of REYNOLDS'S DISINFECTANT; we are quite sure it is more efficacious than ——'s." The air of the sick room is perceptibly better since using it. (Signed) respectfully yours, X. Y. Z. A volunteer testimonial like that is very gratifying, and we had many such. REYNOLDS'S DISINFECTANT stops decay and kills bad odors without making worse odors; is equal to any and cheapest of all: QUART BOTTLES 25c. Invented and made only at REYNOLDS'S PHARMACY, Park and North aves.

GENESIS OF SWEET MARIE.

Cy Warman Tells How He Wrote it, and Something of the Music.

Everybody has heard "Sweet Marie," and admired it. Many have heard it too often, but the sweetness of the song never quite vanishes, even when its melody begins to have a chestnut flavor. In an article in the New York Press, Cy Warman tells this story of the famous song:

The sun had just gone down behind the hoary hills, flooding the June twilight with its gold and glory. Having finished my dinner, I had strolled out to take a turn beneath the maple trees that line the walk about the courthouse. Honey laden, homeward bound, belated bees droned in the trees, and all the world seemed filled with the sound and scent of summer.

Here would I walk and watch out the flying day, and breathe the pure air fresh from the snow fields of the North. Here, too, I hoped to win a good night smile, for down this way she was to pass to the theatre—with another man. I was turning the corner when she came. Face to face we met, and such a smile! There was a world of tenderness in it, and, with a man's conceit, I fancied there was something back of it.

I wondered, too, if she had guessed my secret, and while the sound of her carriage wheels were still in my ears I said, half aloud:

I've a secret in my heart.
Sweet Marie;
A tale I would impart,
Love, to thee.

And then, as a man having been drunk with wine imagines that everybody knows it, I felt that my secret was out, and I had gone less than a dozen yards when I finished the half stanza:

Every daisy in the dell
Knows my secret—knows it well.
And yet I dare not tell Sweet Marie.

Then the whole song came rushing upon me like a mountain stream after a cloud-burst. Like a gleam of glory in a gob of gloom it came fast, and flooded my soul and filled me with lustless joy. On I walked, sang my new song and gloried in it as a happy mother glories in the first faint smile of a new born babe.

The following summer I gave the poem to General David S. Stanley. He submitted it to Mr. Dana; it was accepted, and on the following Sunday received some editorial mention, and I rejoiced anew.

I think it was ex-Congressman Belford, the "Red Headed Rooster of the Rockies," as he was known in the House, who first advised me to have the verse set to music.

Raymond Moore was in Denver at the time and I persuaded him to call at my office. When I read the song to him he snapped his fingers—tears of enthusiasm stood in his eyes as he declared that it would make "the sweetest song ever sung."

Out of the third stanza, which began originally:

Not the sun-glints in your hair,
Sweet Marie,
Nor because your face is fair,
Love, to see;

I made a chorus, had my stenographer copy it, then holding the revised copy in his hand he began to hum. "Something sweet and slow," he said, "like this;" then he sang exactly as a million mouths have sung since:

"Come to me, Sweet Marie,
Sweet Marie, come to me."

I repeated and remembered the notes he sang, and when a year later Will T. Carlton came to the footlights in the Broadway Theatre and sang the song, I was glad to note that Mr. Moore had not varied a shadow from his first inspiration.

The Barefoot Fad.

Barefoot women are supposed to be oftener seen among the peasants of Europe and the lower classes in our own country than anywhere else; but this may all change before long, since Dame Fashion has set the seal of her approval upon the custom, though as yet she would confine it to the privacy of my lady's boudoir, or to very informal and semi-private mornings in the drawing-room. The fad originated in the treatment of the celebrated German physician, Kniep, who, among other things, required his patients to take a run in their barefeet every morning, no matter what the weather. He was successful in his practice, and it became fashionable to go to him, and hence to adopt his methods. Mme. Sara Bernhardt, it is said, spends her mornings, either when alone or when receiving visitors informally, in her bare feet. In two of her plays she appears barefooted, though part of the time her feet are tied to sandals. It is unnecessary to say that this fashion is not likely to be adopted by any but women who have pretty feet. It has already resulted in greater attention being given to the feet, and many persons have their toe nails trimmed and polished as carefully as they do their finger nails. There is something to be said in favor of the practice, since it hardens the feet and renders them less sensitive.—From "Chat," Demorest's Magazine.

—Ragan is coming.

John Brooks and Charles Potter have been awarded patents on a new cylinder printing machine.

Ragan.
Ragan.

Catarrh Cannot Be Cured

with local applications, as they cannot reach the seat of the disease. Catarrh is a blood or constitutional disease, and in order to cure it you must take internal remedies. Hall's Catarrh Cure is taken internally, and acts directly on the blood and mucous surfaces. Hall's Catarrh Cure is not a quack medicine. It was prescribed by one of the best physicians in this country for years, and is a regular prescription. It is composed of the best tonics known, combined with the best blood purifiers, acting directly on the mucous surfaces. The perfect combination of the two ingredients is what produces such wonderful results in curing catarrh. Send for testimonials, free.

F. J. CHENEY & CO., Props., Toledo, O.

Sold by druggists, price 75c.

DEATHS.

TYRELL—In this city Monday, Oct. 29, 1894, Nettie May, youngest daughter of Julia E. and the late Charles P. Tyrrell, aged 5 years, 1 month and 19 days.

Funeral private.

PUBLIC OFFICE A PUBLIC TRUST.

This Truism Did Not Originate With Mr. Cleveland.

The author of the phrase so often attributed to Cleveland's genius has been traced back to the eighteenth century. The successive steps by which this has been accomplished are here indicated:

In 1882, two years before Mr. Cleveland's nomination for President, the Hon. Dorman B. Eaton, in one of his letters on civil service reform, had advanced the idea that "Public office is a public trust."

In 1881, a year before Mr. Eaton got hold of the idea, the Hon. Thomas L. James in one of his annual reports as Postmaster-General under Arthur, had used the words, "The public service is a public trust."

In 1876, writing his letter accepting the nomination for President, the late Mr. Rutherford B. Hayes remarked that "Public office is a trust."

And still earlier, in 1864, Mr. Justice Field, of the United States Supreme Court, had remarked in the course of his opinion in the case of the Tool Company against Norris, that "Public offices are trusts held solely for the public good."

That was not the first the idea had been uttered. Daniel Webster delivered an address in Boston on Oct. 12, 1835, in which that immortal orator resonantly pronounced the words, "It is time to declare that offices created for the people are public trusts, not private spoils."

But the idea was not original with Webster, or indigenous to American soil. In 1790, Lord Chancellor Loughborough, previously known as Alexander Wedderburn, rendered an opinion in the case of Garforth against Fearon; and formulated the maxim that "Public office is deemed by law to be a place of public trust."

That carries back "Public office is a public trust" more than a century. Very likely it might be traced back still further.

The phrase "Public office is a public trust" in just those words, has never been spoken or written by Mr. Cleveland; Judge Cooley, from Dorman B. Eaton, from ex-Postmaster-General James, from Rutherford B. Hayes, from Mr. Justice Swayne, from Mr. Justice Field, from Daniel Webster, from Lord Loughborough.

The best evidence is to the effect that the phrase was injected into the politics of 1885 by the Hon. Daniel S. Lamont by whose order it was placed as a motto upon a certain campaign document issued from the Argus office in Albany just after Mr. Cleveland's nomination at Chicago.

Total Depravity.

"Was it drink that brought you to this place?" asked the young woman who was engaged in philanthropic work.

"No, miss," replied the hardened offender. "'Twas the lack of it. I was that done up wid thirst that I tried ter steal a keg o' beer."—Washington Star.

York is Collecting Stamps.

The Duke of York has lately taken a great interest in collecting stamps. As few men have his opportunities, his collection should become a notable one. He recently made an application to the Agents General of most of the Colonies for specimens of the philatelic issues of the various countries they represent. All of the Colonial Governments, of course, responded, and sheets of the stamps were forwarded to him. The Tasmanian contribution required a number of reprints, which were made at that Government's expense. Some rare stamps are expected from New Zealand, which have not had sufficient time as yet to respond to the request of His Royal Highness.

NOTICE.

On account of the delay in shipping, our Household Furnishing Department has not been completed, but we are receiving goods on every train and placing them in order. By

MONDAY OCTOBER 29

the department will be in order and we will be able to sell you goods cheaper than the cheapest. We intend to make things hum and competitors wonder. We will beat the record on prices in Housefurnishing Goods.

DINNER SETS

Columbus dinner set containing 126 pieces, Maddox & Son, England, manufacturers, only $14.75; sold elswhere for $20.00. Columbus dinner set containing 100 pieces, $11.50, worth $15.00.

TEA SETS

English imported tea set 56 pieces, $3.45, cheap at $5 00.

English imported tea set 56 pieces richly decorated, $5.45 worth $7.

These are only a few of the many fine sets that we have in stock. We intend to be the leaders in this line of goods and there is no doubt that our prices will make us such. We extend to you a cordial invitation to examine this department in our basement at any time.

BOEHM'S, 113 West Front Street.

P. S.—Remember that we have not gone out of the Dry Goods business and we still continue to give you bargains in all its branches.

The New Fall Style Derby Hats,

In all grades, from $1 up to the best. Place to buy is

U. B. CRANE'S,

Hats, Shirts and Trunks, 120 West Front Street.

Tell your wife,
Tell your sister,
Tell somebody else's sister
to wear the

Sarah J.

SHOES.

WILLETT, 107 Park Ave.

The Two Van's

PUTNAM & DE GRAW,

210 West Front Street.

Gent's All-Linen 4-Ply Collars,

9c each, 3 for 25c.

Gent's All-Linen 4-Ply Cuffs,

9c pair, 3 pair for 25c.

Two Ways

of doing business. One way that belongs to the other fellows—of getting all they can for their goods.

The other way—our way of giving all we can for your money. It's the reason we are always so busy. We have so many good things

Like These

Poor Chinese he belly sick,
All the same he got lick.
Japan man makes muchee racket,
Aug Li Heung loose his yellow jacket.

But—It don't make any difference in the price of China matting. We put on sale today 100 rolls of fine matting 10 to 12c. per yard.

Fine Millinery—The immense business that our millinery department is doing speaks for itself. The style, work and moderate prices that we ask for high class millinery is the good reason for it.

Coats for Ladies and Children—Few New York houses show as complete an asssortment as we do and we know our prices are much lower.

To introduce our 6 hook W. B. corset we will sell them for 93c value $1.25

For $2.98 we give a choice of 100 different styles of the latest novelties in dress good, 7 yds dress goods, 5 yds skirt lining, 2 yds silesia, all for $2.98. The goods are all wool and worth 50c yd.

Ladies ribbed vests and pants 27c.
Gents gray shirts and drawers 37c.
Childrens natural wool shirts and pants
Size 16, 18, 20, 22, 24, 26, 28, 30.
5, 10, 15, 18, 20, 22, 24, 26c.

Plain black satine 6c yard.

36 inch black and blue dress flannel 13c.

36 inch novelty dress goods 25c.

To Horse Owners—That lot of 5-a blankets advertised last week is going fast. You know what 5-a blankets are and when you can buy them 25 per cent. less than their value, dont miss the chance.

WHITE, of Plainfield.

METROPOLITAN LIVERY AND BOARDING STABLES.

Horses boarded by the day, week or month. Especial accommodations for transient trade.

OFFICE AND STABLES,

147, 149, 151 NORTH AVENUE,

Oppo. railroad depot, Plainfield, N. J.

A. C. BLAIR.....Proprietor
FRANK DAY.....Manager.

Telephone 152, connected with all circuits of New Jersey, New York and Brooklyn.

8 10 y

VAN BUREN & TIMPSON,

Real Estate and Insurance

163 North ave.. Opp Station,

60 Cedar street. New York City

Horses Clipped

At D. S. Roberts's Livery.

Experienced clipper. Quick and satisfactory work. 10 27 m

Eagle Bakery,

206 LIBERTY ST.

Baked beans, brown bread, Saratoga chips, Imperial Bread. Special care taken with the above. Orders promptly delivered. 9 1 tf

Mrs. L. Adams,

Fall and Winter Millinery.

Newest ideas in French and Domestic Hats, Bonnets, Birds, Feathers, Flowers, Ribbons, etc., at moderate prices. A variety of Silks for fancy work.

111 East Front st., Under 1st National Bank.

Excelsior Meat Market,

203 LIBERTY STREET,

Sells genuine Jersey pork 12, 14c; sausage 12, 14c; leg spring lamb 14c; leg of mutton 11c; chicken, the very best, 16, 18c; best cuts of porterhouse 20c; prime ribs of beef 16c; pure leaf lard, own made, 12c. My own manufactured sausage is made from Jersey pork only. FRED ENDRESS, Prop.

A. E. LINCOLN,

226 PARK AVENUE,

has just received an elegant assortment of rare ferns and other plants, also bulbs of all kinds, for Fall planting. She has a large supply of cut flowers daily.

PASSAIC VALLEY DAIRY

PURE MILK from Jersey cows delivered at residence. Our Jersey Cream is rich and pure. Orders by mail promptly attended to.

J. C. COOPER

8 21 tf Plainfield, N. J

Finest Elgin Creamery Butter 25c. lb
Finest Dairy Butter.....22c. lb

V. L. FRAZEE,

151 West Front St.

When the doctor orders medicine in the middle of the night for the sick one, what will you do—how will you get it? Remember that

E. J. RICHARDS,

Proprietor of the

Gem Pharmacy,

Corner 4th and Liberty sts.,

Besides in the building and a night bell there is quickly answered. 111

Makes Blood Repairs Waste

so says

DR. EDWIN F. RUSH,
103 STATE ST., CHICAGO, ILL.

I have used in my practice every known raw food extract, but now exclusively prescribe a raw meat extract prepared in this city, called

BOVININE
The Original Raw Food

It is very rich in all the elements required in the formation of blood and tissue. It repairs waste very rapidly, and is borne by the most delicate stomach—of excellent taste, and is rapidly digested.

25,000 physicians endorse it.

Sold by all druggists.

THE BOVININE CO., NEW YORK

The Perfect Water Heater.

DAVID T. KENNEY,
PRACTICAL PLUMBER.
SANITARY APPLIANCES
193 North Ave., opp. Railroad Station

Hot water boilers, warm air furnaces; extensive stock of goods displayed. Porcelain bath tubs, water closets and washstands. Perfect ranges, boilers and furnaces a specialty. Estimates furnished 3 18 t

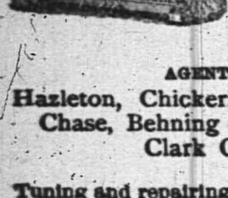

VANDERBEEK & SATTELS,
33 Park Avenue

AGENTS FOR
Hazleton, Chickering Pianos, A. B. Chase, Behning & Son, Story & Clark Organs.

Tuning and repairing in all its branches.

JAMES E. BAILY,
97 Jackson avenue, Plainfield, N. J.
Trucking of All Kinds Done.
Two and four-horse vans and trucks. Particular attention given to moving furniture and pianos. Satisfaction guaranteed. 3 26 tf

PLAINFIELD SOUVENIR
SOLID SILVER SPOONS.
COLLIER'S,
103 PARK AVENUE.
ESTABLISHED 1869.

Lawn Seed, Garden Seed,
Fertilizers, Garden Tools,
AND
Housefurnishing Goods.
Furnaces, Heater work, Plumbing, Hardware.
A. M. GRIFFEN,
13 East Front Street.

A LADY'S TOILET
Is not complete without an ideal
COMPLEXION POWDER.
POZZONI'S
Combines every element of beauty and purity. It is beautifying, soothing, healing, healthful, and harmless, and when rightly used is invisible. A most delicate and desirable protection to the face in this climate.
Insist upon having the genuine.
IT IS FOR SALE EVERYWHERE.

BALTIMORE SENSATION

Two Women Claim the Sinclair Fortune.

An Estate of Nearly $900,000 Involved—Claimed That the Millionaire Was Never Divorced from His First Wife—Mrs. Sinclair No. 1 If Deceased.

Baltimore, Oct. 29.—It caused something of a start in Baltimore's highest business and social circles when the news came that a legal action had been begun in Brooklyn N. Y., which recognized two women as claiming to be the widows of the late William Sinclair of Cantonsville. The Sinclairs have been moving in the highest society in Baltimore and the statement that another women besides Mrs. Phoebe Sinclair of Cantonsville claimed to be Sinclair's widow caused much wonder. Mr. Sinclair came to Baltimore from Brooklyn in 1871. He had been in the hemp and woodenware business in New York. Shortly after his arrival here he succeeded Gen. O'Donnell as president of the Consolidated Gas company. About 15 years ago, it is said, Mr Sinclair was divorced from his first wife and a few years later married Mrs. Phoebe S. Taylor, the daughter of Col. Coleman, the owner and proprieter of the Carrolton hotel of this city. While separated from his first wife, but before applying for a divorce, Mr Sinclair purchased some property in Florida and gave it to her. It is stated that the first Mrs. Sinclair died there three years ago. Mr Sinclair died last July leaving an estate valued at $1,700,000. He left no will and half of that amount will go to his widow. Mrs. Phoebe S. Sinclair, the second wife and widow lives at Canton ville.

The estate has been in the hands of the administrators for over two months. Mr Sinclair left a number of relatives in Brooklyn who are heirs to half the estate. A dispatch from Jacksonville last night says: Wm. Sinslair married Rosalie Perpall, about eighteen years ago. The Perpall family is one of the oldest and best known families in Florida, Mrs Sinclair was a devout catholic, and it was said that he was the bone of contention that eventually caused a separation in 1890. Mrs. Sinclair resided at St Augustine for several years, It was generally belived that she was very wealthy, In 1888 she went to Atlanta, Ga., and friends here lost track of her until three years ago. She was then taken to a hospital in St Augustine, where she died after a few weeks illness. Just before death Mrs Sinclair wrote a will, bequeathing property which she valued at $300,000 to Catholic institutions but only $15,000 worth has been found. The physcian who attended Mrs Sinclair in her last illness and witnessed the will, says the lady was of unsound mind. F. E. Perpall of St Augustine was made executor of the will and represents the other seven heirs in this state. Their attorneys claim that no divorce was obtained by Mr. Sinclair, at least no record of it has been found in New York, Maryland, or Florida.

ALMOST A LYNCHING.

Police Rescue a Negro from a Mob Near Baltimore.

Baltimore, Oct. 29.—The village of Brooklyn, Anne Arundle county, was thrown into a state of considerable excitement by a crowd of 200 men gathering about the jail, with the declared intention of lynching a negro accused of an attempted felonious assault on a defenseless white girl who was quite a village belle. Chief of Police Harry Acton telephoned to this city for assistance. A squad of eight policeman was sent to Brooklyn at once. They surrounded the jail and drove back the crowd, put the prisoner into a patrol wagon, heavily manacled, and whipped the horse into a gallop. Almost before the crowd realized what had happened the possible victim of lynching was gone The negro is Henry Lenard aged fifty, His intended victim was ninteen years old. Miss LousiaSchwaub. The assault was made a week ago, but the negro had just been captured.

Arrested at Prayers.

New York. Oct 29.—The congregation of St James church, on James street, between Madison street and the Bowery were surprised at high mass yesterday, to see Saxton Daniel G. Daly go up to an Italian, on his knees engaged in prayer, and take him out to the vestry. The man was Sbezzie John Bettista, thirty-five years old. In the vestry Officer Baker, of the Fourth precinct, found on the man $27 in bills and ninety-five cents in dimes and nickels.

About ten minutes before the services began Bettista bought a ticket for a seat from the sexton, giving a half dollar and receiving forty cents in change. Mr Daly found the coin to be counterfeit, and the prisoner was locked up on the saxtons complaint.

During July and August a number of counterfeit half dollars were passed at the church. On one occasion two men were caught and a search revealed that they had $27 and $9 respectively in their possession. This money consisted of half dollars and quarters, all of which were counterfeit. They were allowed to go.

Besides the cases that have occurred at St. James church, many instances of a similar nature have been reported from the Church of the Transfiguration on Mott street and the Church of St. Therespa on Rutgers and Henry streets.

Echo of the Debs Strike.

Pueblo, Col., Oct. 29.—In the cases against the twenty-six American Railway union men on trial in the United States district court, the jury found Shaw, Cary and Jones guilty of obstructing the administration of justice, and fixed the penalty at three months in jail. Eight were found not guilty and the jury disagreed on the rest. All were charged with being connected with the disarming of deputies at Trinidad during the late railroad strike.

Fire in a County Jail.

Cedar Rapids, Ia., Oct. 29.—The county jail of Black Hawk county, at Waterloo, was fired by an incendiary last night. The prisoners were rescued, but not before the flames had eaten into the cell room. The entire structure was destroyed.

SPITE AND DYNAMITE.

Persistent Attempt To Murder a Miner Who Returned To Work.

New York, Oct. 29.—A Herald special from Mansfield, Pa., says: David Steen, one of the prominent coal operators of this valley, discharged about fifty of his miners about six weeks ago. They were men who had taken active part in the riots last spring, and Mr. Steen thought they were preparing for another outbreak this winter. One of the men, Joseph Linell, was taken back, but Mr. Steen refused to employ the others. The latter tried to compel Linell to stop work, but he refused. They then swore vengeance on him. Linell lived alone in a small shanty, near the mines, but, fearing the threats of the discharged miners, he moved to the boarding house of Mrs. Elizabeth Adams. The latter was told she had better refuse to entertain Linell, but the plucky woman defied the miners and took Linell in. Linell has been in the habit of sleeping in a room at one end of the house, but on Friday night did not occupy his regular room. The town was shaken by an explosion of dynamite at three o'clock. One end of Mrs. Adams' house was shattered. Linell's bed was blown through the roof. The explosive had been thrown through the window and exploded almost under the bed. The persons who threw the stick of dynamite found Linell had escaped them. They then went to his shanty, where it was thought he might be, and the place was bombarded with dynamite. The shanty was blown to pieces. It was evidently the work of the men whose displeasure Linell had incurred by returning to work and one of their number is under arrest.

MEXICAN RAILWAY EARNINGS.

The Approximate for the Whole System Increased.

City of Mexico, Oct. 29.—In the nine months past the earnings of the Mexican railways increased 48 per cent. as compared with the same period in 1893. In September last the railways showed an increase of 8 per cent. over September, 1893. The gross receipts of the Vera Cruz railway during the week amounted to $61,210 against $57,480 in the corresponding period of 1893. The gross earnings of the Mexican Central railroad were $88,634 against $79,030 for the same week last year. The approximate gross earnings of the Monterey Mexican Gulf railway for the month of September were $90,000 against $67,000 for the same period last year. The gross receipts of the Inter-Oceanic were $42,000 against $34, 000. The approximate earnings of the Mexican Central whole system were $172,000 against $183,000 during the corresponding period last year.

Rabbi Weil Not Othodox.

Bradford, Pa., Oct. 29.—At the request of his congregation Rabbi Weil, of the Beth Zion Hebrew Reformed congregation, is about to retire from the ministry in that church. His recently published book, "The Religion of the Future" indicates that the learned Rabbi has stepped beyond the pale of orthodoxy and that to some extent he has accepted the philosophy of spiritualism and he is greatly interested in physchial researches. Mr. Weil was seen by a representative of the United Press and talked freely on the subject of his dismissal. "I will engaged in lecturing," he said. "After January 1, I expect to fill several engagements here and will speak also in other cities. I have outgrown the environments of orthodox Judaism and am in favor of advanced ideas in religious matters. A 'reformed' congregation should not oppose reform and my ideas are in favor of progress at all times." Rabbi Weil is an able writer and fine speaker. He held the Beth Zion pulpit for fourteen years.

Was He a Swindler?

New Haven, Conn., Oct. 29.—A man giving his name as "J. P. Arons," registered at the New Haven house on Wednesday. He claimed to be an artist and spent some time canvassing in aristocratic circles for orders for a fine line of art works. To some he claimed to be J. P. Burgess, a son of the famous artist of that name. A prospective customer called at the New Haven house to inquire about Burgess and spoke of him in such a way that Arons was at once suspected. When spoken to Arons was much confused, settled his accounts and left the city immediately. It is supposed he intended to work a swindling game in this city.

Tragedy Near Milan, Ala.

Milan, Ala., Oct. 29.—Several days ago William Milford, a young farmer, disappeared from his home. His aged father was also missing. Yesterday the old man's corpse was found in the woods near his home with his head flattened out by a club and his pockets rifled of several hundred dollars which it was known he had started to take to a neighboring town to put in the bank. Officers were put on his son's track, and found him in a deserted log house 20 miles from home. He confessed the murder of his father, gave up the money, swallowed a bottle of morphine and whisky mixed and soon died.

New Mexican Railroad.

Cuernavaca, Mexico, Oct. 29.—The department of public works of Mexico has just approved the location of the line of the Mexico, Cuernavaca & Pacific railroad from Cuernavaca to the port of Acapulco, on the Pacific coast, a distance of 175 miles. The route of the road is through the towns of Puente de Ixtla, Iguala, Taxco, Chilpancingo and the richest agricultural section in tropical Mexico. Colonel J. H. Hamson, of Kansas City, is president and general manager.

Church Troubles.

Bellefonte, Pa., Oct. 29.—The Dubsites portion of the Evangelical church in Centre county have concluded not to submit to the recent decision of the supreme court granting the Esherites all the church property. They mean to make a fight for the property here. The property in this county is valued at several hundred thousand dollars.

Langtry in Society Plays.

London, Oct. 29.—Mrs. Langtry and her company sailed for New York on board the Paris. During her American tour Mrs. Langtry will rely upon society plays at first and later upon Shakespearean productions. She hopes to appear first in New York if she can get a theatre there, but her programme is still unsettled.

THREE BLOWN TO DEATH

Dastardly Dynamite Outrage at Wilkesbarre.

A Hungarian Miners' Camp Blown Up by Robbers—Dynamite Sticks Set Off by a Battery—Failure of a Part of the Explosive To Go Off Saves Many Lives.

Wilkesbarre, Pa., Oct. 29.—A dastardly outrage was perpetrated at 5 o'clock this morning wherin it was premeditated by the scoundrels to sacrifice 50 or 60 lives by sending then into eternity with a force of dynamite. The motive was undoubtedly robbery and it resulted in the instant death of three Hungarians while a large number were injured, eight of whom are in a serious condition. The dead are: Frank Novako, aged 23, single. Mike Colletz, aged 40, wife and four children in Hungary. George Silotzki, aged 28, wife and two children in Hungary. The injured are: John Colletz, Mike Koshitz, Kasha Grattarick, Mike Uritz, Blazak Croll, Fahr Kotzak, Anthony Lucklich, Uritz Misko. Several of the injured cannot posibily recover.

McDonald and Sayre, railroad contractors, are building a second track of seven miles on the Lehigh Valley cut-off and at a point one mile from Fairview in the wilds of Wilkesbarre mountain a Hungarian camp was located which was presided over by Mike Urklowitz and wife. The camp consisted of a rough building 30 feet square constructed in the midst of the scrub oak besides the track. During the night, as is always the custom, three of the sixty Hungarian borders, men and women, set up on watch and were whiling the time away playing cards. Sometime during the night a party, the number being unknown, of desperadoes secured a battery and brought it to the railroad track in front of the camp and connected it with wire, completing a circuit to each corner of the camping house. A tool chest standing nearby was broken open from which were taken a number of dynamite sticks which were distributed beneath the building. The circuit completed, it was but a moment's work to turn on the battery setting off the dynamite. However in the haste with which the miscreants worked, they made a faulty connection at the battery, and when it was turned on but one and certainly not more than two of the dynamite sticks exploded. Frank Novako who was one of the party playing cards on the first floor was instantly killed, both legs being blown off at the knees. The building totally collapsed and was shivered into slivers excepting one half of the roof which sank in, partially covering the debris. The two men with Frank Novako at the table were scarcely injured at all, while the others killed and injured met their fate from the collapse of the building. Occuring before daybreak as it did, the condition of the unfortunate foreigners was deplorable and in their frenzied condition they knew not what way to turn or how to act. The force of the explosion was so great that the earth was torn up about the site of the camp, and the effects in the line of baggage, cooking utensils, ect., were scattered in every direction. As is the custom of the Hungarians those who were uninjured at daybreak commenced collecting their shattered goods and chattles and by noon a large number of the men had prepared to take their departure, having no concern and paying no attention to their dead and injured countrymen. The Lehigh Valley Railroad company sent out a wrecking force wtih physicans, detectives and the coroner. Upon its arrival the injured men were cared for by the physicians, placed on the train and brought to the hospital here and the bodies of the dead were also brought here and prepared for buriel. The detectives have arrested Mike Urklowitz, the boarding house boss, as a witness. They profess to believe that he can give evidence that may lead to the detection of the men who committed the outrage.

Knocked Down and Robbed.

Jersey City, Oct. 29.—Thomas C. Callaghan, of 173 Ocean avenue, while going home early in the morning, was knocked down at Jackson and Kearney avenues, and left unconscious on the sidewalk after being robbed of $27, a gold watch, two diamond studs, a silk hat and an overcoat. He was found half an hour later by the police and a physician said he had been sandbagged. When he revived he gave a description of his assailant and the police arrested Cornelius Clayton, a peddler living at 87 Ege avenue. The stolen property was found in his house and he was sent to the county jail.

Wants $5,000 for Slander.

New Haven, Conn., Oct. 29.—Frederick Bissell of this city has retained counsel to bring suit against the Waterbury Globe to recover $5,000 damages for slander. In Saturday's edition of the paper it was stated that Mr. Bissell had collected money for a number of people and left town. The same article stated that Bissell used other people's money in riotous living. Three or more suits are threatened because of things said in the same issue.

Coxey's House Burned.

Massillon, O., Oct. 29.—The handsome residence of J. S. Coxey, at Coxana, four miles north of this city, burned to the ground last night. A number of outbuildings were also destroyed and but few household effects were saved. The origin of the fire is unknown, but it is supposed to have been the work of incendiaries. The loss is estimated at $10,000.

A Victim of the Cook Gang.

Tahlequah, I. T., Oct. 29.—Richard Crittenden is reported to have been murdered by the Cook gang. Crittenden was a member of the sheriff's posse that first attacked the outlaws and drove them to their present business. He soon afterward joined the gang but was murdered for fear he would betray them.

Local Weather Forecast.

Fair; east winds, shifting to south; warmer.

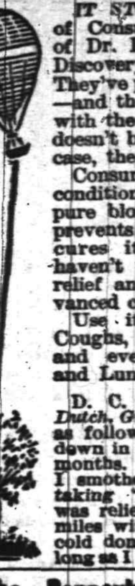

IT STOPS THE PROGRESS of Consumption. The makers of Dr. Pierce's Golden Medical Discovery are certain of it. They've proved it for years past—and they're willing to sell it with the agreement that if it doesn't benefit or cure, in every case, they'll return the money.

Consumption is that scrofulous condition that comes from impure blood. The "Discovery" prevents it, if taken in time; cures it completely, if you haven't waited too long; gives relief and comfort, even in advanced cases.

Use it in severe, lingering Coughs, Asthma, Weak Lungs, and every Bronchial, Throat, and Lung Affection.

D. C. ROSENBALM, Esq., of *Dutch, Grainger Co., Tenn.*, writes as follows: "I had been going down in strength and weight for months. I was not able to stir and I smothered very often. After taking 'Discovery' my cough was relieved, I could walk three miles without trouble, catching cold don't distress me now. As long as I live I'll praise 'G. M. D.'"

The Pennsylvania Railroad.

The Standard Railway of America

Protected throughout by the Interlocking Switch and Block Signal System.

On and after Oct 15, 1894, trains will leave Elizabeth as follows:

FAST LINE leaves Philadelphia 12 25 p m daily with Pullman Vestibule parlor and sleeping cars for Pittsburg, Northern and Eastern Pennsylvania.

6.37 P. M. WESTERN EXPRESS, with Pullman Vestibule sleeping cars, dining car daily for Pittsburg, Chicago, Cleveland, daily except Saturday, for Toledo, Williamsport, Rochester, Buffalo and Niagara Falls.

8.24 p.m—SOUTHWESTERN EXPRESS with Pullman vestibule sleeping car, daily, to Columbus, Cincinnati, Indianapolis, St. Louis, and Memphis. Dining car Altoona to Richmond.

8 42 p. m.—PACIFIC EXPRESS with Pullman vestibule sleeping cars, daily, for Pittsburg, Columbus, Chicago, and Toledo, daily, except Saturday for Cleveland.

For Baltimore, Washington and the South—1 00 9.05, 9.36 a. m., 9.39 p. m. Sundays, 1, 9 05, 9 36 a. m., 9 41 p m.

For Baltimore only 1 37 p. m., week-days.

For Newark and New York—3 02, 5 34, 5 46, 6 17, 6 45, 7 01, 7 20, 7 49, 7 57, 8 06, 8 28, 8 33, 8 47, 9 15, 9 41, 9 48, 10 20, 10 38, 10 49, 11 07, 11 54 a. m., 1 18, 1 20, 2 08, 2 16, 2 40, 2 45, 3 47, 4 44, 5 15, 5 36, 5 48, 6 08, 6 27, 6 48, 6 58, 7 07, 7 25, 7 59, 8 17, 9 10, 9 50, 10 08, 11 03 and 11 56 p. m. Sundays 3 02, 5 34, 7 54, 8 45, 9 20, 9 47, 10 12, 10 38, 10 49 a. m., 12 35, 1 46, 2 33, 2 45, 3 45, 4 45, 5 34, 5 48, 7 05, 7 12, 7 25, 7 58, 8 28, 9 15, 10 16, and 11 46 p. m.

For New York only, 6 10 a. m. daily.

For Philadelphia—1 00, 6 57, 7 19, 9 05, 9 36, 11 43, A. M.; 1 05, 1 37, 3 33, 5 08, 6 36, 7 46, 8 42, 9 39 P. M. Sundays at 1 00, 6 59, 9 05, 9 36, 10 41 A. M.; 5 40, 6 37, 7 47 and 9 41 P. M.

FOR ATLANTIC CITY

(1 37 p.m. with through Buffet parlor car) Sundays 6 59 a. m.

Cape May Sea Isle City and Ocean City 1 37 p. m. weekdays.

For Rahway—1, 1 51 daily ex. Monday, 4 08, 6 44, 7 10, 7 59, 8 54, 9 46, 9 50, 10 59, 11 43, a. m., 12 46, 1 18, 1 37, 2 48, 3 20, 3 39, 3 59, 4 38, 4 53, 5 20, 5 40, 6, 6 06, 6 12, 6 17, 6 27, 6 45, 6 52, 6 59, 7 20, 7 46, 8 14, 8 55, 9 54, 11 02, 11 45 p. m. and 12 27 night week-days. Sundays, 1, 1 51, 6 59, 9 43, 9 49, 10 26, 10 41 and 11 47 a. m., 12 50, 1 50, 2 47, 3 28, 4 50, 5 20, 5 40, 7 21, 7 27, 7 47, 8 14, 8 47, 9 16, 10 14, 11 and 11 55 p. m.

For New Brunswick—1 00, 6 57, 7 10, 7 59, 9 05, 9 36, 9 50, 11 43 a. m., 1 05, 1 37, 2 48, 3 59, 4 38, 5 08, 5 40, 6 06, 6 45, 7 46, 9 39 and 11 02 p. m. Sundays, 1 00, 6 59, 9 05, 9 36, 9 49, 10 41 a. m., 12 50, 1 50, 5 40, 7 47, 9 16, 9 41, 11 55 p. m.

For Woodbridge—1 51 a m daily except Monday, 6 44, 9 46, 10 59 a.m., 12 46, 3 20, 4 54, 5 44, 6 12, and 7 20, 9 54 p.m., 12 30 night, week-days. Sundays, 1 51, 10 25, and 11 47 a. m., 10 14 p. m.

For Perth Amboy—1 51 a m daily except Monday, 6 44, 9 46, 10 59, 12 46, 3 20, 4 53, 5 44, 6 12, 7 20, 7 36, 9 54 and 12 30. Sundays, 1 51, 10 25, 11 47 a m, 5 44, 10 14 p m.

For East Millstone—7 10 a. m., 1 05, 2 48 and 5 40 p. m., week-days.

For Trenton—1 00, 6 57, 7 10, 7 59, 9 05, 9 36, 11 43 A. M.; 1 05, 1 37, 2 48, 5 08, 6 26, 7 46, 8 42, 9 39 P. M. Sundays at 1 00, 6 59, 9 05, 9 36, 10 41 A. M.; 5 40, 6 37, 7 47 and 9 41 P. M.

For Lambertville, Phillipsburg and Belvidere via Trenton—7 59 A. M., 2.48 and 6.36 p. m., and 5.40 p. m. Sunday.

For Flemington—7 59 A. M.; 2 48 P. M.

For Freehold—7 59, 11 43 a. m., 4 38, 5 08 p.m., via. Monmouth Junction, week-days.

For Jamesburg, via Monmouth Junction—7 59 and 11 43 a. m., 4 38 and 5 08 p. m., week days.

For Long Branch, Ocean Grove, and points on New York and Long Branch R. R.—9 46, 12 46, 4 10, 5 44 p. m., 12 27 night week-days. Sundays, 10 25 a. m., and 5 44 p. m.; do not stop at Asbury Park on Sundays.

For Sea Side Park, Island Heights and Toms River—12 46, p. m.

For Boston—8 46 p. m., daily.

For Brooklyn, N. Y.—All through trains connect at Jersey City with boats to Brooklyn annex, affording direct transfer to and from Fulton Street, avoiding double ferriage and journey across New York City

Leave New York for Elizabeth—1 00 daily except Monday 6, 6 30, 7 20, 8 10, 8 30, 9, 9 10, 10 10, 11 00 a. m., 12 10, 12 30, 12 40, 1 00, 2 10, 2 30, 3 00, 3 20, 4 00, 4 10, 4 20, 4 40, 5 00, 5 10, 5 20, 5 30, 5 40, 5 50, 6 00, 6 10, 6 20, 6 40, 7 00, 7 30, 8 15, 9 15, 10 15, 11 00, 11 50 p. m., 12 15 night. Sundays, 1 00, 6 15, 8, 9 00, 9 45, 10 00, 11 00 a. m., 12 00 noon, 1 00, 2 00, 2 45, 4 00, 4 30, 5 00, 6 30, 6 45, 7 00, 7 30, 8 00, 8 30, 9 30, 10 15, 11 00 p. m., and 12 15 night.

S. M. PREVOST, General Manager
J. R. WOOD, Gen. Pass. Agent

Your valuables will be safe in
Doane's Safe Deposit Vault.
LOCK BOXES
From $3.50 to $10.00 a year.

Tel. 29B Established 1878.
ADDIS & SON,
PLUMBING AND HOT WATER HEATING.
Have your plumbing system tested with the Smoke process under pressure, preparatory for the sewerage system.
Opp Roberts's Livery. 132 North Ave

WOOLSTON & BUCKLE,
141 and 145 North avenue.
New Line of Wall Papers
20 PER CENT. LESS
Than last year's prices. Last year's stock at
Great Reductions.
Painters' Supplies.

"Quality not quantity" my motto.
Pure Goods, Clean Goods, H. M. Goods
At Gardner's Bakery,
41 Somerset st.
7 6 t

CUT ROSES, CARNATIONS AND VIOLETS
Flowers furnished for weddings, funerals, etc., a bunches, bouquets or design.
MILES,
Somerset st., Johnston's drive, terminus of electric railroad. 2 17 tf

Joseph E. Mosher,
Agent for
H. J. Hayden & Co.,
WAR CLAIMS ATTORNEYS, WASHINGTON, D.C.
All claims put in our hands will receive prompt attention.
Call at the Crescent Cigar Store for fine cigars

Central Railroad of New Jersey.

(Anthracite coal used exclusively insuring cleanliness and comfort.)

Station in New York foot of Liberty Street. Time Table in Effect, Oct. 13, 1894.

PLAINFIELD AND NEW YORK.

Leave Plainfield 3 14, 5 37, 5 38, 6 05, 6 29, 6 59, 6, 7 30, 7 58, 8, 8 15, 8 27, 8 31, 8 48, 9 32, 10 04, 10 27, 11 24, A. M., 12 06, 1 14, 2 07, 2 30, 3 12, 4 01, 5 0, 5 54, 6 54, 7 08, 8 54, 9 23, 10 17, 11 28, P. M. Sunday—3 14, 5 37, 6 05, 8 01, 8 52, 10 08, 11 24, 1 28 A. M., 12 33, 1 42, 3 30, 5 28, 5 36, 7 11, 8 28, 9 32, 10 17 P. M.

Leave New York from foot of Liberty street 4 30, 6 00, 7 15, 8, 8 38, 9 10, 10, 11 45, A. M., 1 10, 1 30, 2 30, 3 30, 3 45, 4, 4 30, 5, 5 15, except Saturday, 5 30, 5 45, 6, 6 15, 6 30, 7, 7 30, 8, 8 30, 9 15, 10, 11 30 P. M. 12 15, 1, night. Sunday—4 30, 7 15, 8 30, 9 40, A. M., 12 M., 1, 2 15, 4, 5 30, 7, 9 00, 10 00 P. M., 12 15 night. 1 A M.

PLAINFIELD AND NEWARK.

Leave Plainfield 5 38, 6 29, 6 59, 7 30, 7 30, 8, 48, 9 32, 10 04, 10 27, 11 24, A. M., 12 06, 1 14, 2 07, 2 30, 3 12, 4 01, 4 50, 5 54, 6 54, 7 08, 8 54, 10 17, 11 28 P. M. Sunday—8 01, 8 52, 10 08, 11 28, A. M., 12 33, 1 42, 3 30, 5 36, 7 11, 8 28, 9 32, 10 17 P. M.

Leave Newark 6 15, 7 18, 7 55, 8 39, 9 08, 10 08, 11 35 A. M., 1 15, 1 35, 2 20 Saturday only, 3 50, 3 35, 4 05, 4 35, 5 04, 5 34, 5 50, 6 20, 7 15, 7 35, 8 40, 10 05, 11 35 P. M. Sunday—7 30, 8 45, 9 00, 11 35 A. M., 1 10, 2 35, 4 10, 5 40, 7 20, 9 25, 10 20 P. M.

Passengers for Newark change cars at Elizabeth.

PLAINFIELD AND SOMERVILLE.

Leave Plainfield 5 45, 7 10, 8 16, 9 54, 11 a.m., 12 43, 2 08, 3 32, 3 45, 4 36, 5 05, 5 14, 5 34, 6 04, 6 19, 6 38, 7 12, 7 34, 8 22, 10 26, 11 06, P. M., 12 38 night Sunday—5 45, 8 38, 9 34, A. M., 2 08, 3 28, 5 14, 6 35, 10 15, 11 16 P. M.

Leave Somerville, 6, 6 30, 7 00, 7 28, 7 35, 7 48, 8 20, 9 05, 9 48, 11 40 A. M., 12 47, 1 48, 3 05, 3 35, 4 25, 5 28, 5 35, 5 31, 8 45, 11 05, P. M. Sunday 8 28, 9 45, 11 00 A. M., 12 08, 1 15, 5 05, 6 45, 8 08, 8 05, 9 40 P. M.

PLAINFIELD AND EASTON.

Leave Plainfield 5 45, 8 16, 9 54, A.M., 12 43, 2 08, 5 05, 5 14, 6 38, 8 22 P. M. Sunday—5 45, 8 38 A. M. 2 08, 6 35, P. M.

Leave Easton 6 05, 7 00, 8 53, A.M., 12 32, 4 04, 7 30 P. M., Sundays—7 15, 10 52, A. M. 6 40, 7 30, P. M.

PLAINFIELD AND LAKE HOPATCONG.

Leave Plainfield 9 54, a m, 5 05 p.m.

WESTWARD CONNECTIONS.

LEAVE PLAINFIELD.

5 45 A. M. for Flemington, Easton, Allentown Reading, Harrisburg, Pottsville, Mauch Chunk Williamsport and Tamaqua.

7 10 a. m. for stations to High Bridge, connecting for stations on High Bridge Branch.

8 16 A. M. for Flemington, D. L. & W. R. R. Easton, Bangor and Mauch Chunk.

9 54 A. M. for Flemington, High Bridge branch D L & W R R, Easton, Allentown, Reading, Harrisburg, Mauch Chunk, Williamsport, Tamaqua, Pottsville, Nanticoke, Upper Lehigh, Wilkes-barre, Scranton, &c. Through coach to Williamsport.

12 43 p. m. way for Easton, connecting at Junction for stations on D. L. & W. R. R.

2 08 P. M. for Flemington, Easton, Bangor Allentown, Reading, Harrisburg, Mauch Chunk, Tamaqua, Sunbury and Williamsport, Wilkes-Barre and Scranton. Buffet parlor car to Mauch Chunk.

5 05 p. m., way for Easton, connecting at High Bridge for stations on High Bridge branch

5 14 P. M. for Flemington, High Bridge Branch, Easton, Bethlehem, Allentown, Wilkesbarre, Scranton, Mauch Chunk Shamokin and Tamaqua, Buffet parlor car to Scranton.

6 19 P. M. for Flemington.

6 38 P. M. for Easton, Bethlehem, Allentown, Mauch Chunk, Reading and Harrisburg.

8 22 P. M. for Easton, Bethlehem and Allentown.

5 45 A. M. Sunday for Easton, Bethlehem, Bangor Allentown, Mauch Chunk, Wilkesbarre and Scranton. 8 38 a.m. Sundays for Easton, Allentown, Mauch Chunk, Tamaqua, Shamokin Williamsport, &c., 2 08 p. m. Sundays for Easton, Bangor, Allentown, Mauch Chunk, Tamaqua, Reading and Harrisburg, 6.35 p. m. Sundays for Easton, Bethlehem, Allentown, Mauch Chunk, Reading, Harrisburg, &c and at Junction for D. L. & W. R. R.

For Atlantic City, 3 37 a. m. 1 14 p. m.

Long Branch, Ocean Grove, &c

Leave Plainfield 3 37, 8, 11 24, a. m. 1.14, 4 01, 5 54, p. m. Sundays—(except Ocean Grove) 8 52, a. m., 3 30 p. m.

For Perth Amboy, 3 37, 5 38, 8, 11 24 a. m., 1 14, 3 12, 4 01, 4 50, 5.54, 7 08 p.m. Sunday—3 52, a. m., 3 30 p. m.

For Freehold, 3 37, 8, 11 24 a. m., 1 14, 4 01, 4 50 p.m.

For Boynton Beach 8 15, 11 24 a m, 1 14, 3 12 p m.

ROYAL BLUE LINE.

Leave Plainfield for Philadelphia, 5 45, 8 44, 9 48, 10 45, a. m., 2 08*, 3 43, 5 34* 6 45, 8 22, 9 37* p. m., 1 12 night. Sundays—5 45, 9 48, a. m., 2 03*, 5 14*, 6 45 p. m., 1 12, night.

For Trenton 5 45, 8 44, 9 38*, 10 45, a. m., 12 43, 2 08*, 4 36, 5 34*, 6 38*, 8 22*, 9 37 p. m., 1 12 night, Sunday—5 45, 9 34, a. m., 2 08*, 5 14* 6 35 p. m., 1 12 night.

For Baltimore and Washington at 9 48, a. m. 2 08, 3 43, 5 34* 6 45 p. m., 1 12, night. Sundays—9 48 a. m., 2 03, 5 14* 6 45 p. m., 1 12, night.

For Chattanooga, New Orleans and all point south with through vestibule sleeper, via Shenandoah Valley Route at 6 45 p m. Sundays 6 45 p m.

For Buffalo, Chicago and all points west, week-days at 9 54 a m., 8 22 p. m. Sundays 6 35 p. m

RETURNING—LEAVE PHILADELPHIA.

Reading terminal, 4 10, 8 30, 9 45, 11 31 a.m., 1 30, 3 50, 5 15, 6 04, 8 35, p.m., 12 10, night.

Sundays—4 10, 8 30, 9 45, 11 31 a. m., 3 50, 6 00, 8 35 p. m., 12 10 night.

From 24th and Chestnut—3 55, 7 58, 9 17, 11 14, a.m. 3 30, 6 12, 8 21, 11 45 p. m. Sunday—3 55, 7 58, 11 14 a m, 3 30, 6 12, 8 21, 11 45 p. m.

Leave Trenton, Warren and Tucker sts., 1 00, 4 58, 8 06, 10 25, a.m. 12 12*, 2 10, 4 10*, 5 54, 9 06 p. m. Sundays—1 00, 4 58, 10 27 a. m. 12 12*, 4 38, 6 48*, 9 14 p. m.

Plainfield passengers by trains marked * change cars at Bound Brook.

Through tickets to all points at lowest rate may be had on application in advance to the ticket agent at the station.

J. H. OLHAUSEN, General Sup't.
H. P. BALDWIN, Gen. Pass. Agt.

Lodge and Society Meetings.

Senate Lodge, 3543, Knights of Honor.—The regular meetings of this Lodge are held on the First and Third Thursday evenings of each month in Stillman Building, No. 212 West Front street, at 8 p. m.
E. O. Pease, Dictator.
H. A. Thorne, Reporter. 2 6 tf

Court Pride of New Jersey, No. 8034, Ancient Order of Foresters of America, meets in K. of P. Hall, No. 108 West 2d st., first and third Tuesday evenings in each month.
Samuel J. Flynn, Chief Ranger.
Samuel H. Lunger, Fin. Sec. 9 25 y

Anchor Lodge, No. 149, F. & A. M.—Meets second and fourth Tuesdays at Masonic Hall. 10 East Front stree
O. O. Howard, W. M.
T. A. Rogers, Secretary.

Jerusalem Lodge, No. 26, F. & A. M.—Meets first and third Tuesdays at Masonic Hall, East Front street.
Chas. Yeager, Secretary.
Dr. D. G. Adams, W. M.

U. B. of C. and J. of A.—Local Union No. 155, United Brotherhood of Carpenters and Joiners of America, meets every second and fourth Tuesday in each month in Exempt Firemen's Hall, at 7.30 p.m. T. S. Thorn, President.
P. T. Bogert, Secretary. 8 22 y

Plainfield Council, No. 711, Royal Arcanum.—The regular meetings of this Council are held on the Second and Fourth Monday evenings of each month in Exempt Firemen's Hall, Coward's Building, Park avenue, at 8 P. M.
P. A. Emmons, Regent.
H. A. Thorne, Secretary.

F. A. DUNHAM,
Civil Engineer and Surveyor, 109 Park avenue. Sewers, pavements and road improvements. Publisher of city map and atlas.

L. A. HUMMER. L. B. MULFORD.
Hummer & Mulford,
VARIETY MARKET,
Meats, Fruits, Vegetables, Poultry, Eggs, Etc.
220 PARK AVE., PLAINFIELD, N. J.
Telephone call, 20 A.
Goods delivered to any part of the city free of charge. 9 11

L. PAOLI & CO.,
Fruits, Confectionery, Temperance Drinks, Segars, Etc.,
128 NORTH AVENUE,
FRESH ROASTED PEANUTS EVERY DAY,
5 CENTS A QUART.
I take this method of informing my friends and the public in general that I am again in business at the old stand. I solicit your patronage. Will not be undersold by any in the business. Store will close at sundown on Friday and open at sundown on Saturday.

Children Cry for Pitcher's Castoria.

When Baby was sick, we gave her Castoria,
When she was a Child, she cried for Castoria,
When she became Miss, she clung to Castoria,
When she had Children, she gave them Castoria.

A Moral.

There was a man in a faraway town
Who thought him wondrous wise.
He swore by all the fabled gods
He'd never advertise.

His goods were advertised at last,
And thereby hangs a tale.
The ad was set in nonpareil,
And headed "Sheriff's Sale."

HENRY C. ADAMS.
Real Estate and Insurance,
197 North ave., - Opp. Station.

Lusardi & Co.,
No. 120 North Ave.,
Will be pleased to serve their friends and the public generally with first-class fruits and confectioneries, cigars, etc. Fresh roasted peanuts every day 5c. quart.
Branch stores 265 West Front st., and Front and Somerset streets.

NEUMAN BROS.,
THE POPULAR WATCHUNG AVENUE GROCERS,
are receiving weekly a large supply of selected Apples—the noted varieties, Rhode Island Greenings, the famous Snow Apple, Bell Flowers, Northern Spies, King's Baldwins, Famous Pippins and other varieties; a complete line of Fancy Groceries; our own brand of maple syrup, the finest quality.

NEUMAN BROS.

Gold Dollars for Fifty Cents.
—NO.—
BUT FULL VALUE.
C. E. MORSE, Painting and Paper Hanging, 37 Chatham street.

TRY DOBBINS'S CIGARS.
30 PARK AVE.
He Manufactures Them

MEDICATED
Sulphur and Vapor Baths,
followed by a thorough rubbing with alcohol; a wonderful help for rheumatism and skin diseases. For men only; hours 8 to 11 a. m., 2 to 8 p. m. H. HORNISH, 26 North ave., Plainfield, N. J. Refers to Drs. Probasco, Endicott, Fritts, Tomlinson, Geo. W. Bockfellow and T. S. Armstrong 5 27

M. M. DUNHAM,
Real Estate and Insurance,
7 East Front Street.

EDWIN B. MAYNARD
Hair Cutting and Shampooing.
Tonsorial Parlor, 204 Park ave., Plainfield, N. J.
Ladies shampooing and childrens hair cutting a specialty 10 12

TERRILL & COLE,
Undertakers and Embalmers
200 West 2d street.
Next to Trinity Reformed Church.
First-class livery attached.
Telephone 153 11 26 y

CODDINGTON'S
FURNITURE AND FREIGHT
EXPRESS.
OFFICES—24 West Front street; 23 Park avenue. Post Office Box 229.
PIANO MOVING A SPECIALTY. Large covered trucks. Goods sent to any part of the country. Charges reasonable. Satisfaction guaranteed 11 20 m

L. L. MANNING.
Marble and Granite Works
Cor. Central Ave. and Front st., opp. First Baptist Church,
Over 150 monuments and headstones to select from. Prices never so low.

CLEANED COAL.
L. A. Rheaume, Ag't,
50 BROADWAY, cor. 4th ST.,
Invites the public to inspect the operation of his newly added steam vibrating mechanical screen for nut coal, which he confidently believes enables him to deliver cleaner coal than is possible by any other method of screening.
UPPER LEHIGH AND HONEYBROOK COAL in best qualities and various sizes carried in stock.
ROUGH AND DRESSED LUMBER
He would also announce recently increased facilities for TURNING and SCROLL SAWING and is prepared to execute orders for the same in the best manner and short notice.

Jones & Co., Excavators.
Cesspools and sinks thoroughly cleaned. Attention given to sanitary condition. Buildings, cellars, etc., disinfected. All work done under experienced manager.
JONES & CO.
9 15

W. L. DOUGLAS
$3 SHOE IS THE BEST. NO SQUEAKING.
$5. CORDOVAN, FRENCH & ENAMELLED CALF.
$4. $3.50 FINE CALF & KANGAROO
$3.50 POLICE, 3 SOLES.
$2.50 $2. WORKINGMENS EXTRA FINE.
$2. $1.75 BOYS' SCHOOL SHOES.
LADIES.
$3. $2.50 $2. $1.75
BEST DONGOLA.
SEND FOR CATALOGUE
W. L. DOUGLAS, BROCKTON, MASS.

You can save money by purchasing W. L. Douglas Shoes,
Because, we are the largest manufacturers of advertised shoes in the world, and guarantee the value by stamping the name and price on the bottom, which protects you against high prices and the middleman's profits. Our shoes equal custom work in style, easy fitting and wearing qualities. We have them sold everywhere at lower prices for the value given than any other make. Take no substitute. If your dealer cannot supply you, we can. Sold by
WILLETT.
7 25 m-eod

STRANGE WAR STORIES

Japan Wants Big Indemnity from China.

Flagrant Frauds Perpetrated by Chinese Officials—Cannon Balls Made of Clay—Deeds of Heroism Among Japanese Troops—Confiscation of Sheng's Property.

Washington, Oct. 29.—The Japanese legation received a dispatch which confirms dispatches from Shanghai, of a second victory of the Japanese army under Marshal Yamagata. The telegram is dated from Hiroshima and reads as follows: "Before dawn of Oct. 26 our army under Marshal Yamagata attacked Kiu-Len-Cheng, one of the important strongholds upon the Chinese frontier. The place was defended by 16,000 Chinese troops under Generals Liu and Song. They fled after offering only a slight resistance and the Japanese forces took possession of the fortifications and the city. They captured thirty large field guns, an immense quantity of rice, food of other kinds, etc., and more than three hundred tents. The Japanese loss was twenty killed and eighty-three wounded. The Chinese lost more than two hundred killed. The exact number of their wounded is not known."

It is believed at the Japanese legation that the General Liu mentioned in this dispatch in the noted Chinese commander who played such a prominent part during the Tonking difficulties, and to whom it was recently reported Viceroy Li had offered the chief command in the Chinese army.

Some interesting intelligence from the seat of war in the east is contained in recent mail advices at the legation. In the opinion of the Japanese press, there can be but one termination of the present struggle, and that is the total overthrow and humiliation of the Chinese arms. The Nippon leaves it to the judgment of the cabinet to determine what terms shall be dictated to the middle kingdom after the fall of Peking, which event it speaks of as though it were an accomplished fact. It advises the government, however, that China is ready at any time to resort to perfidity and foul play and therefore, whatever promise she makes must be guaranteed by ample security. Speaking of the war indemnity which China must pay, the Nippon suggests a sum amounting to ten times as much as the actual war expenses incurred by Japan; a sum sufficient for improving the military system of Japan; also to dictate such terms as will materially lessen the fighting capacity of China; to make China pay at once the whole sum agreed upon withdrawing the Japanese forces from her capital; to make China agree to the temporary occupation of a part of her territory if the payment be in several installments or as an alternative taking from China so much of her territory as may be useful to Japan from an economic or a military point of view.

An essentially Oriental story is told in Tien-Tsin illustrating the venality of some of the Chinese officials. A gentleman residing in that city ordered a Chinese mason to bring the necessary clay to make some repairs in his fireplace. The mason appeared the next day with a cartload of what appeared to be cannon balls, but which were really sundried globes of clay painted black. Some time before hostilities with Japan began, Viceroy Li inspected a number of vessels belonging to the northern squadron. Many of the ships were insufficiently supplied with ammunition, the money paid out for that purpose having been otherwise "appropriated." As this story would probably not meet with the approval of the viceroy, a number of bricklayers were at once set to work manufacturing "fake" cannon balls out of clay, after which they were painted black. These innocuous missiles were then smuggled aboard several of the vessels and when the inspection was held proved a complete success.

Numerous deeds of heroism are recorded among the Japanese troops. While a body of newly enlisted men were marching to the front one of the soldiers was taken violently ill. He was removed to the nearest hospital, but refused to unclasp his sword belt or surrender his gun to the attending physicians. That death was near, he knew, and he deemed it a disgrace to die before fighting for his country, his gun was a precious charge and he would hold it to the last. And so, clasping the gun to his dying breast, in full uniform, he calmly met his death.

No less heroic was the act of a bugler in the battle of Song-Hwan. He had been told to blow the charge, and had just given a blast when a bullet struck him full in the breast, inflicting a fatal wound. Several of his comrades ran to raise him, but he and they at once saw that nothing could be done. They told him to lay the bugle aside, urging that any fresh exertion would only make the hemorrhage more quickly fatal. His sole reply to this was to raise the bugle once more and for the last time to his lips, and with a final clear ringing "charge" the bold spirit passed away.

London, Oct. 29.—The Shanghai correspondent of the Central News says all the Soochow property belonging to Sheng, the taotai of Tien-Tsin, has been seized and sealed by the governor in obedience to orders from Pekin. Sheng is the official who bought German rifles for 600,000 taels and sold them to the government for 3,000,000. When the fraud was discovered Li Hung Chang slapped his face. The seizure of his property followed quickly upon the denunciation of the board of censors.

Count de Gainville's Trip.

San Francisco, Oct. 29.—Count V. E. de Gainville, of Paris, has arrived at this port on the steam whaler Jeannette after a five years' hunting trip in the unexplored wilds of Alaska and the northwest territory. All the country he passed through was mountainous and generally wooded. He saw many rich coal lands which could be developed and found traces of gold on the upper Yukon river, but no rich deposits. He was unable to discover the reputed big Esquimaux lake east of the Mackenzie river, but found many small lakes in clusters.

CZAR IMPROVING.

Favorable Reports Concerning the Condition of the Monarch.

Washington, Oct. 29.—Prince Cantacuzene, the Russian minister to the United States received the following satisfactory bulletin as to the condition of the Russian emperor from the minister of foreign affairs:

St Petersburg, Oct. 29.—The emperor slept well on Friday night. Yesterday the appetite was good and function of the heart was more satisfactory. General condition better. Oedema has not increased." Prince Cantacuzene feels very greatly encouaged at the receipt of this telegram, which carries the story of the emperor's condition down to Saturday night, the fact that the emperor is improving, however, slightly, is in itself a matter for congratulation and encourages the hope that he may ultimately recover. The further fact that the marriage of the Crown Prince and the Princess Alix has not been consumated is regarded in diplomatic circles as additional proof that the emperor's condition is not as serious as has been reported. Had his death been imminent the wedding would not have been expedited. It's postponement justifies the belief that the emperor is improving and that the hope is being indulged by his family that he may rally sufficiently to be present.

MASSACHUSETTS' EPIDEMICS.

Diphtheria of a Malignant Type and Scarlet Fever.

Boston, Oct. 29.—Scarlet fever is prevalent throughout the state and in a number of towns schools have been closed in consequence. The disease is epidemic, but not of a serious type, and there is apparently no large increase over the number of cases last year.

The type of diphtheria in the state is a seemingly severe one, and there is more occasion to fear it than the scarlet fever. Boston is undergoing a serious epidemic of diseases. The ages of the sufferers vary from one to twelve years. It is moreover, of a malignant type, and the death rate has been large.

The board of health is taking especial precautions to prevent contagion. This week 116 new cases of diphtheria and 24 deaths by this cause are reported. The wards of the city hospital are so crowded that twenty-five persons suffering with diphtheria have been denied admission.

Earthquake in Argentina.

New York, Oct. 29.—The Herald's special cable from Buenos Ayres says: At one minute past 5 o'clock a sharp shock of earthquake was felt in Buenos Ayres, which greatly alarmed the residents. The centre of the seismic disturbance seems to have been in San Juan de la Frontera, the capital of the province of San Juan, a city of about 9,000 inhabitants. Churches, theatres, schools, government offices and private houses were thrown down and the streets were filled with debris. Many persons were killed and injured and the people of the town are in a perfect panic. The shock was felt at twenty minutes past four, the direction being south. The earthquake was felt at La Paz, in the province of Mendoza, at twenty-three minutes past four.

By Pistol and Rope.

New York, Oct. 29.—George F. Katterson, fifty-five years old, of Putnam avenue, Brooklyn, commited suicide at his residence late Saturday night by shooting himself through the head. He formerly worked as a sugar refiner but had been sick for several years and had grown despondent on that account. He leaves a widow and two children. Mrs. Alba A. Gunddig, a Pole, twenty-five years old, was found hanging from a cloths line fastened in a doorway in her apartments on Fifth avenue, Brooklyn, yesterday by her husband. She left a communication stateing that her husband's dissipated habits had driven her to take her life.

Industrial Situation at Jamestown.

Jamestown, N. Y., Oct. 29.—The industrial situation in Jamestown is in a flourishing condition. Every factory is running full time and and many are running over-time. The Vandergrift Manufacturing co., manufacturers of machinery are rushed with orders and are working over-time. They expect to add two more large buildings to increase their capicity. Other manufacturers report the same condition of affairs.

NEW YORK MARKETS

WHEAT—The market opened fairly this week. The total stock of spring wheat in the visible supply is only about one-third, and this commands all the way from 3c to 10c over the price of No 2 red.

CORN—Trade fairly active. No 2 at 58⅝c.

OATS—The action of the market showed a tendency towards weakness. Cash oats were active and ¼c lower.

HAY AND STRAW—Hay prime, per 100 lb, 75c; do No. 3 to No. 1, 55@70c; do sipping, 50c; do clover, mixed, 45@55c; do clover, 30@40c; rye straw, 35@55c; oat straw, 25@30c;

BEANS AND PEAS—Beans, domestic and marrow per bush, $2 25; do medium, $1 75@$1 80; do white kidney, $2 25@$2 30; do red kidney, choice handpicked, $1 95@$2; do common to good, $1 65@$1 85; do turtle soup, $2 10; do yellow eye, $2 15@$2 20; do lima, California, (60 lb), $2 75@$2 80; do foreign medium, 1894, $1 50@$1 60; do foreign medium 1893, $1 25@$1 40; do foreign pea, 1893, $1 50@$1 60; grean peas, bbls, $1 02½@$105; do bags, $1; do Scotch, $1 10.

BUTTER—Sellers are unwilling to concede much in price; the favorite brands of creamery were held at 25c. Creamery, state and Pennsylvania, extras, per lb, 23c@23½c; do western extras, 23½c; do firsts, 20@23c; do thirds to seconds, 14@19c; do June make, extras, 21½@22c; do seconds to firsts, 17@20c; state dairy, half firkins, tubs, extras, 22@23c; do firsts, 17@20c; imitation creamery, 14@18c; western dairy, 13½16c; factory, June make, firkins, 13@14½c do June, tubs, 12@14c; do fresh, 11@13c.

CHEESE—Business is still unsatisfactory. State factory, full cream September make, large size, colored or white, fancy, 10c; do choice, 9¼c; do good to prime, 9¼@9⅝c; do common to fair, 8@9c; do small size, fancy, 10¼@11c; do good to choice, 9⅝@10¼c; do common to fair, 8½@9½c; part skims choice 7@7¼c; do good to prime, 5½@6½c; do common to fair, 3½@5c; full skims, 3c.

CAPRIVI'S RETIREMENT

How He Come To Lay Down the Reins of State.

Fell Out With the Emperor on the anti-Socialist Measures—Wanted a Binding Pledge of the Support of the Whole Government—Demanded Too Much of the Kaiser.

Berlin, Oct. 29.—The columns of all the newspapers teem with surprises as to the final cause of Count von Caprivi's fall. The most trustworthy explanation now at hand was published by the Hamburgische correspondent, which is known to have got its information from Dr. Hammann of the foreign office. It is this: On Friday Count von Caprivi had an audience with the emperor to discuss the ministerial situation and the outlines of the proposed anti-socialist measures. He referred to the opposition which he had encountered in the conference of federal envoys and asked the emperor to give a binding pledge that the whole government, would support uniformly the programme of the chancellery. The emperor said he could not promise to carry out unchanged every detail of the chancellor's proposals; the situation was so complicated that it was impossible to mark out an unalterable line of conduct. However, he himself continued to hope that the chancellor would have the desired support and would remain at his post. Caprivi stood firm. The emperor declined to promise. Some temper was displayed on both sides, although there was no quarrel. Eventually Caprivi stated the alternative between the promise and his immediate resignation and the emperor accepted the resignation.

The changes incidental to Caprivi's departure are expected to include the resignation of Freiherr Marschall von Bieberstein, the foreign secretary, whom the conservatives accuse of intriguing against Miquel, Eulenburg and everybody else except his personal friends. One report which holds fast among the conservatives, is that he will be succeeded by Count Philip zu Eulenburg, the poet, story teller, and German ambasador in Vienna. The emperor is credited, however, with a version to all changes that can be avoided as he wishes to emphasize the principle that he is the supreme force in the government and all sufficient statesman. This he expects to accomplish by acting as if all dismissals resulted from party opposition to the personality of this or that adviser of the crown. If Freiherr Marschall von Bieberstein should go, it would be due to antagonism felt toward him by Miquel, the Eulenburg clan, and the agrarians whom he handled so roughly in the debates on the Russian reciprocity treaty.

The news of Caprivi's fall reached the social democratic congress in Frankfort just before the close of Friday's session. The crisis was felt to be a grave one, full of danger to the party. The general opinion was that it meant the signal triumph of the reaction. Deputy Paul Singer's closing address failed to encourage the delegates, although it rang with defiance of all that the imperial ministers might do. "No changes can effect the social democracy," he said. The party has outlived Bismark and Caprivi and will survive the future chancellors, it matters not how reactionary they may be, socialism is the vital principle of progress. Its adherents are animated with a spirit to overcome all persecution and they have spread their teachings despite all opposition. The congress closed with an appearence of harmony which was absent at the opening. There was much latent discontent, however, and the Bavarians and Berlin committeemen are sure to fight their differences out unless new exceptional laws force them back into a solid phalanx. The Vorwaerts to-day appeals to the entire party to bury all their minor differences and prepare for the combat which "the so-called parties of law and order have begun against the social democracy." In a paragraph on the significance of Caprivi's fall, the editor adds: "The most notable fact is that he was not dismissed because he had lost the confidence of the nation, nor because a vote of the reichstag had made him impossible as chancellor, but merely because a monarch, regarding himself as responsible to nobody, suddenly resolved to let him go. Caprivi never used legislation or administration for his personal advantage. His withdrawal darkens the political horizon."

Count von Caprivi's furniture was removed from the nine rooms which he occupied in the chancellery and was sent to his villa at Skieren, near Crossen, where he will live in retirement. His married sister, to whom he is much attached, occupies a house in the same neighborhood. Caprivi's friends say that when he called to bid them good bye he looked five years younger than he looked a week ago. He was in better spirits than for a month and said he felt as if a mountain had rolled off his back. His recent surroundings, he told one friend, had been little to his liking. The press campaigns for and against him had been especially disagreeable, although he was informed that they had to be. He regretted keenly that he must leave the beautiful garden at the chancellery. On Friday despite the heavy rain, he want through the garden to visit all the shrubs and trees he had planted and trained. He parted most reluctantly from Major von Ebmeyer, his aide-de-camp, who regards him as the most admirable man on earth. Ebmeyer was so effected that he could not speak articulately. His resignation has been accepted by the emperor and he will join his regiment immediately. In summoning the federal envoys to another conference the emperor said that Caprivi's policy would be continued. This statement is taken with a grain of salt, as the emperor made a similar statement after Bismarck's fall.

Huge Monument to Bismarck.

Berlin, Oct. 29.—The preliminaries are concluded for the erection of a colossal monument to cost 2,000,000 marks ($500,000), to Prince Bismarck at Hamburg, on the shore of the Elbe.

? ? Two Questions

Have the goods we have ever sold you been other than represented?
Have the prices been higher than you would have paid elsewhere?

We Fit

the men, the youths, the boys, the children as no other Clothiers in Newark do with Clothing that's well made, well lined, well trimmed—with Clothing that is honest through and through, inside and out.

This is why we are popular to such a degree and as the real merit of our Clothing becomes more widely known we will be still more popular.

Elegant line of Children's Suits $2 to $8.
Boys' Long Pant Suits $6.50 to $15.
Men's Business Suits $10 to $22.

A royal assortment of Overcoats ready for you to jump right into.

MC GREGOR & CO.,
850 and 852 BROAD ST.,
NEWARK, N. J.

Schepflin, Schultz & Co.
STOP AND THINK
before you buy your Fall and Winter Clothing, and call to mind that we have a full line of
Men's, Boys' and Children's Goods
in Suits, Overcoats, Ulsters and Separate Pants. Don't fail to see our line.
SCHEPFLIN, SCHULTZ & CO.

$500 in Gold Given Away!
Amos H. Van Horn, L't'd,
73 Market st., near Plane st., Newark, N. J.

In order to do better by purchasers than any other dealers in our line, we will give $5 gold to every purchaser of $50 worth of goods, and $10 in gold to every purchaser of $100 worth of goods.
CARPETS—500 rolls just received, consisting of Axminsters, Wiltons, Moquettes, Velvets, Body and Tapestry Brussels, 2 and 3-ply Ingrains, all this Fall's patterns, from 10 to 20 cents per yard less in price than any other house.
BEDROOM SUITS—Two carloads just received by the D., L. and W. railroad, consisting of birch, maple and antique oak, of this Fall's designs, from the Hall & Lyon manufactory, which we are selling at prices from $5 to $10 below any of our competitors.
PARLOR SUITS—Having bought out two parlor suit manufacturers we can sell parlor suits at half prices and then make a good profit. Parlor Suits in coverings of Brocatelle Silk Tapestry, Plush, Rug and Satin.
PORTLAND RANGES—These are the Ranges we have been selling for 6 years, and over 6,000 now in use; and have stood the test of the courts and decided in our favor. Warranted a good baker or money refunded, and best of all, the only place they can be purchased is at our establishment. Easy terms.
Goods delivered free of charge to any part of the State.
STORING FURNITURE—Do not forget that we have the largest, finest and cleanest storage building in the city at 88 Bank street, and the rates are the lowest. Furniture moved with vans at low rates in city or country. Telephone 580.
AMOS H. VAN HORN, Limited,
73 Market Street, nearest Plane street, Newark, N. J.

POSITIVELY THE LAST WEEK.
If you want those elegant lots on East Front street, opposite Sandford avenue, you will have to say so this week.
J. F. MacDonald,
186 East Front Street.

F. M. HULETT,
Leading Music Dealer,
74 WEST FRONT ST.
Gildermaster & Kroeger, Kranich & Bach, Mulfield, Starr and Jacob Bros. Pianos. Also, the world-renowned Newman Bros. and Mason & Hamlin Organs. Pianos to rent. 5 16 tf

Every "Miller" lamp is perfect, whether it costs $1.00 or $100.
FINE "MILLER" LAMPS with Exquisite Shades for Gifts.
ARE BEAUTIFUL, USEFUL, APPROPRIATE.

Cut out and save this card.
The "Miller" is made in all styles of Banquet, Boudoir, Piano, Vase, Study, Bracket, Hall, Library, Chandelier, so everybody can find designs to please in our assortment, which is the best in New York. Our "Miller" Oil Heater will warm a room. We also make Brass Tables with Onyx Tops, The "Rochester" lamp, etc. Established 1844. We make only the best.
The "Miller" gives bright, steady light, flame does not "climb" to smoke ceiling; lighted without removing chimney; a simple turn of button (which a child can do safely), adjusts the wick so the flame is always even (a great improvement over the old way of pulling up the wick); to put in new wick is no trouble. An Indicator tells when lamp is full of oil; the draft is so controlled that chimneys are not broken by the flame. THE "MILLER" A WONDERFUL LAMP; EVERYBODY SHOULD BUY IT. If your dealer will not supply come to us. Catalogues sent on application.
EDWARD MILLER & CO.,
10 and 12 COLLEGE PL., bet. Park Pl. and Barclay St., New York.
Nearest Elevated road Stations: 6th Ave., Park Place; 9th Ave., Barclay St. Walk one block.

SOLD FOR THEIR DEBT.

ARISTOCRATIC BOARDERS PUT UNDER THE HAMMER.

To Settle Swell Setters' Accounts, Marshal Pangborn Officiates at a Sportsman's Sale.

Chief Marshal Pangborn sold four English setters at auction at Tallman & Wheeler's Netherwood Farm Kennels Saturday afternoon. The dogs were the property of Sylvester J Kiernan of Elizabeth, the defaulting insurance man, and were sold on an attachment secured by the proprietors of the kennels for a $195 board bill incurred for the keep of the animals.

Tallman & Wheeler took advantage of the sale to dispose of a number of their own dogs and others consigned from different fanciers and in consequence many enthusiasts from Connecticut, New York and Philadelphia were present.

During the sale, Netherwood contrasted with our western suburb, Evona, during the reign of Frisbie. At Netherwood, instead of the dogs falling under the ax (applied to the poor brute's head as was done at the dog pound) they were (in the language of auctioneers) knocked by the hammer.

The dogs disposed of were all sporting dogs, that is, sportsman's dogs, pointers and setters; it was quite a treat to the admirers of these dogs to see so many good ones together, and as Mr. Tallman knows all their wants, and as all their wants are supplied, the dogs all look in prime condition. The kennels have a beautiful location on Mountain avenue on the rear of the John Taylor Johnston farm. Here, besides their separate yards they have a thousand acres for working ground. The buildings were formerly used for poultry but have very ingeniously been converted into comfortable and commodious apartments for dogs.

A kennel building seems nowadays a requisite to a complete country place. The promoter of such buildings was Percy Ohl of this city, who more than 25 years ago housed upwards of 100 setters in his kennel in this city. Mr. Ohl has also designed the most important kennel buildings in this country and several in Europe, two of them in this State costing over $5,000 each, and though Mr. Ohl has retired, on account of illness, from the doggy world, and will give no information, he is probably on matters of dogs and live stock one of the best posted men living and the New York Sun says he stands without a rival on the subject in question.

The attendance was much smaller than was expected. It is proverbail that sportsmen, who will face any kind of weather in quest of game, won't attend church meetings, or auctions, if showers are predicted, and as rain was predicted for Saturday, many who intended to be on hand were absent. The day, however, contrary to the prediction, was one of the most perfect of the year. Among those present were Messrs. Blossom, Jarvis, Pickhardt, Arnott, Money, and Major Taylor of New York, also representatives of the Turf, Field and Farm, American Field, and Messrs. Duncan and Lewis of Philadelphia.

At 2:30 Marshal Pangborn, mounted on a dog-crate, announced his willingness to receive bids, and offered as the first sacrifice Gamester, an English setter (stud book number 21,991, 4 years old) bought by Mr. Duncan of Philadelphia, $60.

The next, Duke of Alma, (No. 32,340) a black, white and tan, a son of the famous Roderigo, 2 years old, went to Mr. Ohl for $55

Matt Noble (No. 30,233) a black and white bitch, was purchased by Noel Money of New York for $50. Elizabeth, another black and white bitch, was purchased by Mr. Wheeler for $32.

Buttons, a black and white dog, was bid up to $60, but a reserve bid on him of $75 was not raised so he was led back to the kennels.

Ray, an undersized black and white bitch, and a nursing mother of five fine puppies, was slowly competed for (exclusive of the pups). Mr. Duncan finally getting her at $40.

Fannyson Roy, the seventh and last English setter, was bought by the kennels.

Of the pointers. Springside Hal, 32450, by ch. Duke of Hessen, ch. Queen Fan, and partly broken, went to James Stratton of New York for $60. Springside Faust, 14 months-old dog by Faust and Beryl, went to Mr. Blossom of New York for $30. Springside, Tory and Springside Juno were withdrawn. Springside Jill (by Donald and Lady Tammany) went to Mr. Neuman of New York.

There was also quite a number of others disposed of. Two dogs of Mr. Anthony's breeding were put up and quickly sold, Mr. Ohl obtaining one very choice animal and Mr. Jarvis of New York the other.

Though none of the dogs was broken, and it being a forced and cash sale, the prices obtained were fair.

Plainfield has now quite a number of good kennels, and it's worthy of note that while it only costs $1 to be a voter it costs $4 to be a dog.

Don't Diet.

If you have dyspepsia, indigestion, habitual constipation or sick headache, don't diet. You need the strength that good food gives. Eat whatever you want, but take one of

Dr. Deane's

Dyspepsia Pills

after meals until cured. If you are constipated, get bottle with white label, otherwise with yellow. At all druggists, 25 cents. Send to us for free sample.

DR. J. A. DEANE CO.,
Kingston, New York.

THE A. P. A'S.

A Correspondent Signs His Name to His Outspoken Views.

TO THE EDITOR OF THE DAILY PRESS: For some time back a great commotion or discord has been engendered by one class of citizens arrayed against another with ideas founded and based on the most shady type that could have entered into the human heart. A society or organization commonly known as the A. P. A's having tenets so wild as to proclaim nothing but what is unwholesome, unchristian and unholy. At present it tries to raise its head with principles detrimental to the chief article of our most glorious constitution which says that no religious test shall be ever required from any class of its citizens for the holding of any office or trust within the gift of the American people.

Yet now this self-same body of men are assidiously trying to sow the seeds of disunion and strife, which, perhaps, may in times surpass, if not dwarfed in its infancy, the sad spectacle the world had to witness some score and a-half years ago, that Civil War in our beloved country. But the public opinion and admitted intelligence of our people, will and can bury it ignominiously, as it has done to Knownothingism before. Any such poisoned weed, is fostered and fed, as it were by the satanic influence itself. However, the great masses of the people must be made aware from time to time of such snares and pitfalls, even when so masked and shaded. We now and then hear from the lips of self-styled Christian exponents of the brotherly Gospel of Christ. Among the many looming up in the horizon as a champion of this new crusade, is Madison C. Peters of New York, a luminary of very modest candle power, and who it appears by his language would wish to nullify the second commandment as given to Moses, on Mount Sinai: Love thy neighbor as thyself. But you know that was given a few thousand years ago and, of course, according to the doctrine of the A. P. A's. it must be obsolete by statute limitation. (God save the mark.) Now if any of the readers of The Press would ponder and exert their memory being historically inclined they would find that during our late Rebellion, there were no complaints uttered against foreigners holding office, I mean shouldering the musket, and they would also remember there was no religious qualification asked or that no Roman Catholic need apply. Oh no, but a cordial invitation, come ye brave and noble aliens in thousands to our shores. Oh Lord save us, lest we perish, for the Johnnies are at our doors, but although the best blood of Europe was shed in defence of the glorious banner of freedom, it was no spilled in vain for it has only cemented the closer the toiling exiles of foreign lands to love and cherish the land of their adoption the more; during that eventful time that illustrious General Thomas Francis Meagher, we cannot afford to so soon forget it, fought at Fredricksburgh, Chancellorsville and other fields of carnage. How the ethereal inhabitants must laugh when they hear men professing to be sane, crying out America for Americans, who can only claim so far as length of time is concerned, the sleep of a Rip Van Winkle and his dog since their first foreign ancestors crossed the ocean in quest of right of conscience, peace and happiness. But the world keeps moving all the same and its so with the legion of American Protective Association, or knownothingism revamped.

MICHAEL J. ADAMS.

THOUGHT A THIEF.

Arrested for the Country Club Robbery.

William Wilson, a young colored man, was arrested by Chief Grant last night on suspicion that he is the thief who stole billiard balls, cigars and a pitcher from the Union County Country Club Friday night as was exclusively reported in The Daily Press of Saturday.

In the City Court this morning Wilson pleaded not guilty and was released in $200 bail to appear in court tomorrow morning for trial. Wilson was formerly employed by the club and Steward William Randolph feels confident he is the thief. The goods have not been found.

More Sewer Work.

A carload of eight-inch pipe having arrived, Cook & Co. today broke ground for the Putnam avenue sewer at the corner of Richmond street. An under-drain will be laid all the way to Woodland avenue. Work is still being pushed on Grant avenue.

Don't Lose Your Vote.

The official list of places of registration is published in The Daily Press today. Tomorrow is the last day for registration. See you are registered, so you can vote.

—The house of Mrs. S. A. MacDonald, East Front street opposite Westervelt avenue, occupied by Mrs. M. S. Harned, is being greatly improved by painting.

—The terra-cotta ornaments with which the elegant white front of Voehl's new building on East Front street is being completed, are the admiration of all.

—Dr. G. W. Endicott's team made a quick run with his new carriage from Front street up Central avenue at noon yesterday. The horses were stopped at Ninth street.

—The attendance is increasing at the sessions of the pay classes in manual training which Olaf Sangstad of the Boys' Club department instructs every afternoon except Saturday.

COULD HARDLY BREATHE.

Catarrh of the Nose, Throat, and Stomach—Life Made Miserable by Headaches, Pain and Cough.

Lida McCandless, No. 1230 South Thirtyfifth street, Philadelphia, in conversation with a reporter, said: "I had a very bad case of catarrh of the nose, throat and stomach, with frequent headaches, pain under the shoulder blades and a horrible cough. I had to keep my mouth constantly open day and night to breathe, and felt as miserable as one possibly could. I was advised to try Munyon's Catarrh Cure. I am happy to say that from the beginning I felt relieved and continued to grow better until now I am entirely well. I am so thankful that this remarkable remedy was ever discovered, and hope others will take advantage of my experience."

Have you Catarrh? Are you willing to investigate a treatment that cures Catarrh by removing the cause? If so ask your druggist for a 25c bottle of Catarrh Tablets. The Catarrh Cure will eradicate the disease from the system, and the Tablets will cleanse and heal the affected parts and restore them to a natural and healthful condition.

Munyon's Homœopathic Home Remedy Company, of Philadelphia, put up specifics for nearly every disease, which are sold by all druggists, mostly for 25 cents a bottle.

ARCHDUKE JOSEPH HARD UP.

He is Trying to Sell a Lovely Island for Needed Cash.

Archduke Joseph, of Austria, is in financial difficulties, the result of unfortunate speculations in real estate, industrial concerns and stocks, of the most extensive and disastrous character. The matter is all the more serious inasmuch as he has always been regarded as a sort of man of business of the imperial house and the principal administrator of the vast fortune of the Hapsburg family. How grave are the difficulties in which he has become involved may be estimated from his having secured the Emperor's permission to sell that beautiful Margaret Island lying midway between Buda and Pesth, and which has frequently been described as "the pearl of the Danube."

Indeed, it is impossible to imagine anything more lovely than this island, which owes its name to a royal nun, the daughter of the Magyar King Bela IV., who lived in the thirteenth century. The convent which once stood there was destroyed by the Turks, its ruins being swept away by the great inundation of 1775 and 1838, and it remained for Archduke Joseph to purchase the island to provide it with a system of stately quays and to transform it into one picturesque garden, or park, the mass of almost tropical vegetation being dotted here and there with charming villas, hotels, a casino and a number of bathing establishments, there being mineral springs possessing remarkable curative powers in the island.

It is only about a mile in length, but has a tramway running from one end to the other, giving easy communication between the several hotels, while it is connected with both shores by ferries. The Archduke wants 5,000,000 florins for it, although he must have spent an infinitely larger sum than that in creating this, the pet scheme of his existence and with which his name will always be associated.

Everybody is sorry for the Archduke, for, in the first place he is probably next to the Emperor, the most popular member of his house, and then everybody knows how he looked upon Margaret Island as the very apple of his eye.

STORY OF A $20 NOTE.

It Was Bad But an Honest Sailor Sent it for Redemption.

Not long ago a $20 note was sent to the United States Treasury for redemption. Accompanying it was an affidavit saying that the owner put it in a cigar box where mice had got at it and nibbled it. The note was a counterfeit. Not only that, but it had been through the Treasury here at some previous time, and had been stamped with the word "bad" in letters cut out of the paper. But the alleged mice had almost obliterated the letters by nibbling around them. It was a queer way for mice to behave, to say the least of it. A detective of the service was sent to look the matter up. He investigated the case fully and reported that it was all right—in short, that the note had been submitted for redemption in good faith.

The owner, it appears, was an old German sailor, of respectable character. Nevertheless, he would go on an occasional spree. Waking up one morning, after a night of dissipation, he found all his money gone except this note for $20. Somebody had doubtless passed it off on him. He noticed nothing wrong about it and, had put it into the cigar box in which he kept not only his ready money, but also bird seed for his pet canary. Mice attracted by the bird seed, visited the box and incidentally chewed up the note. On finding it partly destroyed the sailor forwarded it to the Treasury at Washington. The case is interesting chiefly as an illustration of the way in which an appearance of fraud may sometimes mislead.

BOUND TO GET ONE.

Capt. Elmhirst Makes Three Trips to America for an Elk.

In one of his short pen sketches Major M. P. Handy says of an enthusiastic English sportsman:

A modern Nimrod is Captain E. Pennell Elmhirst, an English army officer, on the retired list, who has spent many years of his life going after big game. He is also known as an able writer on shooting. Moreover he is considered the best cross country rider in all England. His record of game shot includes elephants, tigers, elks and everything that is too big to put in a bag, and he thinks nothing of travelling half way round the world to get what he wants in the way of sport.

He came to America to shoot elk, and he found one with twelve prongs in the Williams River basin of Colorado, near the Devil's Causeway. It was a long way to travel to get a single elk, but Captain Elmhirst had made the journey twice before without success, and he is, therefore, quite elated this time. He thinks our game law should be more strictly enforced, and is especially severe on a young New Yorker, wearing a well-known name, who has recently been shooting deer in the velvet and left the country studded with the victims of his unsportsmanlike practices.

—Ragan is coming.

BAMBERGER'S,

"THE ALWAYS BUSY STORE,"

Newark, N. J.

IF YOU NEED SHOES

or if any of your family need them, there's no better place to buy them than in our

New Shoe Department.

Its stock is the finest, best assorted and lowest priced in New Jersey, and to induce a early visit it offers

Especially Great Values

of which these are examples.

LADIES' BUTTON SHOES—Dongola kid patent leather tips, solid soles and counters, perfect fitting, regular $1.25, at..... 98c

MEN'S CALFSKIN LACE SHOES—Both broad and narrow toes, with tips and extension soles, regular $2.50, at..... $1.75

CHILDREN'S BUTTON SHOES—Fine Vici kid spring heels, patent leather and kid tips, regular $1.25, at 88c

BOYS' BCALF SCHOOL SHOES lace or button, solid throughout, will wear like iron, sizes 11 to 2 reg. $1.23, at 89c

L. BAMBERGER & CO.,

147 and 149 Market Street,

Near Broad Street, Newark, N. J.

The International Fur Store,

114 Park avenue, Plainfield.

Will demonstrate to its patrons tomorrow that New York dry goods house prices for Furs are simply not in it with them. They promise to offer dress trimmings and capes at 50 to 100 per cent. below the lowest New York prices. They are doing this to show Plainfielders that they can buy cheaper at home than elsewhere. Besides they guarantee for wear every article they sell.

Kuyler's The Best Confections are sold at The Best Pharmacy LEGGETT'S

Front street and Park avenue.

YOUR HEAD It's a Good head, and deserves a Good hat. The style, the fit, the price, suit all who put the matter **IN OUR HANDS.**

E. M. LAING, Men's Goods, 105 Park ave.

10 2 tf

WHY PAY MORE

when you can buy the

Best Creamery Butter for 25 cts.

—AT—

FULPER'S

A large variety of CRACKERS just received, sold at prices never before known in Plainfield. A big lot of hand picked APPLES, all kinds, from 25c per basket up.

Call and get our latest price list for special bargains

at FULPER'S, 207 W. FRONT STREET

BOICE, RUNYON & CO.,

DEALERS IN

Lumber. Coal. Mason's Material. &c.

Our stock is under cover and we can always deliver dry stock. Agents for Adamant Wall Plaster. Orders solicited.

BOICE, RUNYON & CO.

RAGAN

—IN—

MUSIC HALL.

Monday, Nov. 5,

"Footprints of George Washington."

Wednesday, Nov. 28

"The Rhine and Switzerland."

Saturday, Dec. 8,

"The Yosemite and The Yellowstone."

All of these attractive Lectures will be superbly illustrated with magnificent stereopticon views.

LECTURES TO COMMENCE AT 8.

Course ticket, including reserved seat. $1; scholar's course ticket 75c; single lecture 50c. Seats can be secured at Leggett's pharmacy, Front street and Park avenue, Monday morning, Oct. 29.

ARRIVAL AND DEPARTURE OF MAILS.

NEW YORK MAILS.

Arrive—7 30, 8 40, 11 a. m., 2 30, 5 30 p. m.
Close—7 30 and 9 30 a. m., 2 00, 5 15 and 8 p. m.

SOMERVILLE AND EASTON MAILS.

Arrive—8 40 a. m., 2 30, 6 00 p. m.
Close—7 30 a. m., 4 30 p. m.

Direct mail to Trenton and Philadelphia 4 30 p. m.

SUNDAY MAILS.

Office open from 9 30 to 10 30 a. m.
Mail closes at 6 30 p. m.

H. A. STILES,

of Leech, Stiles & Co., the Philadelphia Eye Specialists, formerly with

Every Thursday.

He will be found at

No. 107 East Front Street,

Dunham's Real Estate Office

From 10 a. m. to 5 p. m.

Plainfield Packing House,

153 West Front Street.

Fresh hams	14c
Fresh shoulders	12c
Fresh pork	14c
Fresh sausage	13c

Our sausage is guaranteed to be made from PORK ONLY, and the purest spices alone are used.

ULRICH & BLATZ, Props.

NOTICE. September 18, 1894.

Estate of Catharine K. Vail, deceased.

Pursuant to the order of George T. Parrot, Surrogate of the county of Union, this day made, on the application of the undersigned, executor of said deceased, notice is hereby given to the creditors of said deceased to exhibit to the subscriber under oath or affirmation their claims and demands against the estate of said deceased within nine months from this date, or they will be forever barred from prosecuting or recovering the same against the subscriber.

WILLIAM H. SHOTWELL,
Executor.

9 22 10-osw

EDUCATIONAL

Mme. Menzeli's

School for Dancing,

PARK AVENUE HALL.

All the latest dances; waltz a specialty. For particulars address 339 Park avenue.

10 16 tf

Miss Scribner and Miss Newton's

SCHOOL FOR GIRLS and KINDERGARTEN,

303 LaGrande avenue,

RE-OPENED SEPT. 17, 1894.

For particulars address the principals.

8 14 3m

PLAINFIELD SEMINARY

re-opened

September 13.

27th Year

MISS E. E. KENYON,

Principal.

8 8 3m

Miss Clara S. Hellwig,

426 EAST SECOND STREET,

Graduate of the St. Petera. Paul College, Moscow, Russia, recipient of the gold medal, the highest honor awarded for studies by the Empress of Russia, will resume her private lessons and classes in French, German, Russian, Latin, English Branches, Drawing and Painting Sept. 15.

9 4 2m-eod

Miss Fawcett's School,

25 Washington Ave.

Department for boys to the age of 12.
" girls and kindergarten.
Girls prepared for college.
Re-opened September 13.

Afternoon Class for Young Ladies

Three times per week. Higher English Branches, French and Music. For terms apply MISS FAWCETT, 25 Washington ave.

ROCKVIEW HOME & DAY SCHOOL.

Re-Opened September 10, '94

Kindergarten, primary and intermediate departments.

Misses Peck, Principals.
Miss Edith Bond,
Kindergartner. For particulars address 317 East Front street.

DODWORTH'S

CLASS for DANCING

AT THE

Seminary, Plainfield,

WILL COMMENCE

Wednesday, October 31.

For terms and particulars, inquire of Miss E. E. Kenyon, at the Seminary.

10 2 2m-c

Carpenters and Builders.

THEODORE GRAY,
MASON AND CONTRACTOR.

Estimates given, repairing promptly attended to. Residence 117 Hillside ave. 3 28 y

JOHN P. EMMONS
—Mason and Builder.—

Washington avenue and Prospect place
NORTH PLAINFIELD, N. J.

Jobbing promptly attended to. 11 18-tf

D. L. HULICK.
CARPENTER.
and General Jobber.

Cabinet Work and Mantels a Specialty.
Jobbing Promptly Attended To.

Orders may be left at Bremmer's Clothing Store, 28 Somerset street, or sent by mail.

Residence 178 Duer st.

8-3-tf

PEARSON & GAYLE,
Carpenters and Builders.

RESIDENCE—W. J. Pearson, No. 15 Vine St.
H. B Gayle, No. 18 Vine St.
ALL WORK PROMPTLY ATTENDED TO

7-21-tf

JOHN T. ODAM
PLAIN AND ORNAMENTAL

Slate Roofer and Repairer

Residence, cor. Arlington ave. and 6th st. Yard, near Freight House. P. O. Box, Plainfield, N. J. New work warranted for one year. Slating over shingles. 5 10 y

GEO. W. STUDER,
CARPENTER AND BUILDER,
985 ARLINGTON AVENUE.

Jobbing of any kind promptly attended to. Estimates given; charges reasonable. 5 3 6m

McCullough's Steam Mill,

21 Steiner Place, North Plainfield.

H. H. McCullough, Proprietor.

Sash, Blinds, Doors, Mouldings, Scroll Sawing Turning, &c. Estimates cheerfully Furnished. 8-11-6

C. W. LINES,
Mason and Builder.

PLAINFIELD, N. J.
Residence—118 Liberty street.

Estimates cheerfully given.
Jobbing promptly attended to
12 46

Jno. J. Shotwell,
Wood Mantels,
Tiles and Fire Place Furnishings.

221 Park avenue, upstairs. 3 5 tf

AN IDEAL FAMILY MEDICINE
For Indigestion, Biliousness, Headache, Constipation, Bad Complexion, Offensive Breath, and all disorders of the Stomach, Liver and Bowels.
R·I·P·A·N·S TABULES
act gently yet promptly. Perfect digestion follows their use. Sold by druggists or sent by mail. Price 5 cents a box. Address RIPANS CHEMICAL CO., 10 Spruce St., N.Y.

THE DAILY PRESS

ESTABLISHED MAY 10, 1887. PLAINFIELD, N. J., TUESDAY, OCTOBER 30, 1894. TWO CENTS A COPY. $5 A YEAR.

SIX-DAY SERIALS.

Splendid Stories Secured for The Daily Press.

EVERY ONE IS COPYRIGHTED.

Such Famous Authors as Rudyard Kipling, F. R. Stockton, Conan Doyle, Amelia Barr, Florence Warden, The Duchess and Julian Hawthorne, Engaged to Write for This Paper—First Instalment Nov. 1.

$9,000 has been spent for a new service which The Daily Press will begin Thursday, Nov. 1.

That large sum has been paid merely for the manuscript and illustrations, and the mechanical cost will be much more.

No other paper in Plainfield will be able to use this same material, as it has all been protected to Daily Press use by copyright.

The series will be known as Six-Day Serial Stories. That is, no story is to run more than six days. Each story will contain from 4,000 to 12,000 words.

The most famous writers of the world have been engaged as contributors. The list includes the following:

Conan Doyle	Amelia E. Barr
Stephen Crane	Mary N. Murfree
Hamlin Garland	Bret Harte
Margaret Deland	Mrs. Alexander
"Ouida"	Jerome K. Jerome
S. R. Crockett	Sarah Grand
Frank R. Stockton	David Wechsler
Florence Warden,	Brander Matthews
Richard Malcolm Johnston	
Mary E. Wilkins	Maxwell Gray
Julian Hawthorne	T. Quiller Couch
Sarah Orne Jewett	Mrs. Lynn Lynton
Barry Pain	Thomas Hardy
Harriet Prescott Spofford	
Opie Read	The Duchess
Henry Harland (Sidney Luska)	
Howard Fielding	Ruth McEnery Stuart
Matt Crim	Rudyard Kipling
Elizabeth Stuart Phelps Ward	
	Rosa Nouchette Carey

The following stories are now in hand:

"The Medal of Brigadier Gerard", 10,000 words, by A. Conan Doyle, a war detective story.

"From Dawn to Dusk", 4,000 words, by Sarah Grand, author of "The Heavenly Twins".

"The Undertakers", 6,000 words, by Rudyard Kipling.

"A Lynching in Mosinee", 6,000 words, by Hamlin Garland.

"Old Mosinee Tom; an Adventure with Wolves", 2,000 words, by Hamlin Garland.

"The Spectre of the Real", 9,600 words, by Thos. Hardy and Mrs. Henniker.

"A Christian Tale", by Mary E. Wilkins.

"The Moonshiner's Dream", by Matt Crim, author of the "Adventures of a Fair Rebel".

Remember these stories will appear in The Daily Press alone, handsomely illustrated, and that the first instalment will be published Nov. 1.

RED, WHITE AND BLUE.

PLAINFIELD SONS OF VETERANS OPEN A PATRIOTIC FAIR.

No Games of Chance, But Voting Contests by the Book System—Dancing Adds to Other Pleasures.

The new patriotic organization, John Hand Camp, No. 28, S. of V., entered the favorite field of older societies this season by opening a fair last evening. For the scene of their week of pleasure and business they had secured the store 321 West Front street, in L. L. Manning's new building.

The front part of the store was occupied by the tables. In the rear was plenty of space for dancing and Sam Frazee's orchestra completed the arrangements for that part of the evening's enjoyment. The decorations of the hall were entirely of American flags and red, white and blue bunting.

Besides the regular sales at the tables several contests are being carried on by the book system. A bicycle of high-grade will go to the young man voted to be the most popular. The young woman whose admirers secure the most votes will win a gold watch. The girls are trying to secure a gold ring. A contest which is limited to members of the Camp is one for a complete uniform. Everyone is interested in raising enough money by subscription to buy the Sons a flag.

The names of those in charge were: General Committee—H. S. Thatcher, chairman; H. C. McVoy, treasurer; Cyrus Moore, secretary; Walter C. Dobbins, Edward C. Bowman and George Bedford.

Candy Table—Mrs. William Chamberlain and Miss Force.

Ice-cream—Miss Smith and Miss Nash.

Flowers—Miss Lottie Chamberlain.

Soda-water—Charles F. Stephens.

Fortune-telling—Miss Nellie Jones.

CHRISTIAN ENDEAVOR.

The first anniversary of the Christian Endeavor society of the German Reformed Church will be celebrated next Sunday evening in the church. Rev. Dr. A. H. Lewis has been asked to make an address and members of other societies will attend. Pastor Hauser will open the meeting with a talk of ten minutes in German, the rest of the exercises will be in E[illegible]

A MAN OF THE PEOPLE.

JOHN T. DUNN WORKED HIS WAY FROM THE RANKS.

How the Bobbin Boy Grew to Be Congressman—Custom and Worthiness Demand His Return to Washington.

John T. Dunn, the Democratic nominee for Congress, was born in Tipperary, Ireland, in 1838. He came to New Jersey in 1845, at the age of seven. His mother died when he was four years old and he was put with a farmer who engaged to give him three months schooling each year until he arrived at sixteen. The farmer neglected his part of the contaact, so that when he left the farm the lad did not even know the alphabet.

When about eleven years of age, being unable longer to endure the hardships and abuse he was subject to on the farm, he ran away and shipped from where Atlantic City now stands, as a cabin boy on a vessel trading with the West Indies. Five years later an older brother found him on the vessel and took him to Gloucester City, where he was employed as a bobbin boy in a factory. At about the age of sixteen he left the factory and went to learn iron moulding with the firm of Walker & Leeman. When about nine months at that trade the foundry burned down and was not rebuilt. Young Dunn then turned his attention to the trade of brass turning and silver burnishing with the firm of Knight & VanKirk, at Frankford, Pa. The death of one of the partners threw him out of his trade, but he took the next best thing, that of painting, and while an apprentice at that trade learned his first lessons in the alphabet. He soon became master of reading, writing and arithmetic, and Sundays, holidays, and all his evenings were devoted to study, so that, at the age of twenty-one, he had thoroughly mastered the English language. He was delighted with history; and his education opened up to him a new world, the enjoyment of which no amount of money could purchase, had he the power to part with it for any price.

The Douglass campaign found him an ardent supporter of the "Little Giant's" ideas, and he spoke at Norwich on the same platform with Mr. Douglass. Mr. Dunn, though a boy comparatively speaking, was one of the vice-presidents of the meeting. He spoke in many of the Connecticut towns for Douglass. After the campaign was over he had made all his arrangements to study law with Bried, at Norwich, Conn. In 1869 Mr. Dunn removed to Elizabeth, and in 1882 was admitted to the bar. His services to the party were rewarded by his election as an alderman in 1878. The next year he was elected a Member of Assembly, which office he held for years, discharging the duties of the same with great advantage to his district and honor to himself. On the adjournment of the Legislature in 1882 he took up the practice of law in Elizabeth. He devoted himself assiduously to this and held no political office until the Fall of 1891, when he was elected a member of the City Council of Elizabeth.

He was elected to Congress at the last Presidential election, receiving a majority of 983 in the new Eighth district. Immediately on his entering upon his duties he stepped to the front rank of debaters in Congress, and has delivered excellent speeches on the Silver, Elective, and Tariff questions, which came before that body. He had interested himself greatly in procuring improvements for his district: and has had bills passed and signed to improve the Rahway and Elizabeth rivers, and a bill granting permission for the building of a bridge across Newark Bay from Elizabethport to Bergen Point, as well as having a bill for a public building in Elizabeth passed by the House. This last measure Mr. Dunn hopes to have passed by the Senate and signed during the December session.

The Camera Club's New Home.

All of the furniture of the Camera Club has been moved to the rooms in the Babcock Building. The members will have their first meeting there next Thursday night. During the next two weeks the new furniture will be received; a reception to the friends of the Club will be given about the middle of November.

Borough Boys Beat Leal's.

Yesterday on the Park avenue grounds the North Plainfield Public School defeated the Leal's second by the score of 20 to 0. The North Plainfield Public School was under the management of Hummer, Carroll and Buell.

New Flag at Bryant.

A fine new flag, 10x20 feet in size, was raised for the first time on the Bryant School flagstaff yesterday. Janitor Hope has not discarded the old flag, but will raise it windy and rainy days and save the new one.

Contradiction.

It is not true that James E. Martine, the Farmer Orator, will speak in Bayonne tonight. He has received no notice of said meeting nor does he intend to be present.

SEVEN SMOTHERED.

Deadly Smoke at a Tenement-House Fire.

AN ANXIOUS SCENE IN NEW YORK.

An Eighth Victim, a Woman, Fatally Hurt by Jumping—Good Work of a Policeman in Rescuing Other Tenants of the House.

New York, Oct. 30—Smoke smothered seven persons to death in a tenement-house fire at 216 West Thirty-second street about 3:30 this morning. An eighth person, a woman, jumped from an upper-story window, when she could easily have gone down the fire-escape, and her injuries are such that she will probably die, a victim of the panic that seized all the tenants of the crowded building and made the fire one of the most anxious scenes of the kind ever witnessed in this city. Following is a list of the victims:

DEAD

Mrs. Margaret Killian, seventy years old.

Jabob Killian, her son, forty years old

Geo. Lovy, Mrs. Killian's grandson, twenty years old.

Lena Mitchell, twenty-four years old.

Annie Appleblat, twenty-four years old.

George Friedmann, four years old.

Levy Friedmann, three years old.

INJURED.

Lena Friedmann, mother of the dead children, fatally injured.

The policeman who was first on the scene bravely rescued many endangered lives.

GERMAN GOOD CHEER.

ONE ROOM WITH TWO BEDS AFFORDS AMUSEMENT.

Musical and Dramatic Talent Give an Excellent Entertainment.

The Germans of the Gesang and Turn Verein had an enjoyable entertainment in their hall last evening. Members of the society displayed their talent in many different ways, from the simple song of the fatherland to real dramatic effort.

The following was the programme rendered:

Overture..... E. M. O'Reilly's Orchestra

Song—"Faithful to Death"—
The Singing Section

Vocal duet—"The Musician and His Child"—
Geo. Richter and Chas. Dresselt.

Recitation—"First Sound of Schiller's Bell"—
Max Schottin.

Song—"Question and Answer".
The Singing Section

A play in one act,
"ONE ROOM WITH TWO BEDS."

Seidel.....Henry Wedemeyer
Stolle.....Max Schottlin
The Porter.....P. Postler

TABLEAUX.

"FOUL PLAY."

Fritz Conde, Jacob Schlick, George Richter, P. Postler, Henry Meyer.

"THE FAREWELL."

Henry Bender, Fritz Conde, Henry Meyer, Miss Meyer, George Bramer, John Reitzler, P. Postler, C. Felbert, Jacob Schlick, Henry Wedemeyer.

The play, of course, was the chief feature of the evening. Seidel and Stolle were two traveling men who went to the same hotel. Wedemeyer retired first to the room with two beds and opened a snoring concert. Stolle was assigned to the same room and found that it would be impossible to sleep during the concert.

Dramatic action began when Stolle aroused the snorer and the two commenced to quarrel. Interest increased when the discovery was made that both had married the same woman. It seemed that Stolle had been the first husband and had escaped from home by leaving his old clothes by the side of the river and running away in his new suit. After the "widow" had mourned awhile Seidel had married here.

The discussion in the double-bedded room was growing intensely interesting when the porter arrived with telegrams telling of the wife's death. Seidel and Stolle agreed to divide her fortune and became the best of friends.

The other numbers of the programme, especially the tableaux, were greatly appreciated. Dancing began at the close of the entertainment and lasted till after 1.

CHURCH CHIMES.

The site of the proposed parsonage of the German Reformed Church has not yet been selected. Duer street is the locality preferred by many.

The nine new members who joined the German Reformed Church Sunday night made a total of 20 who have been converted by the preaching of Rev. George Hauser.

—"Where did you get it?" "Oh, I was in Peck's store getting some of those nice stockings they always have there, when my eye lighted on it." "Well, I shall run down and see if I can get one. Peck always has such lovely things, and they are so seasonable."

WASHINGTON.

OUR IMMORTAL PATRIOT COMING AGAIN TO PLAINFIELD.

Following His Footsteps We All May Learn New Inspiration to Higher Living and Nobler Endeavor.

The immortal Washington will stand before Plainfield people in a newer light next Monday. On that night we shall all have opportunity to follow in his footsteps. H. H. Ragan, whom we love so well for the many pleasant journeys he has taken us in the past, will personally conduct us over the sacred paths the Father of His Country trod. Not the least of the delights will be the pause at our own beloved Plainfield, where the Rock and the Harberger House will be depicted. The famous church of our neighbor Springfield, the memorable headquarters at Morristown, the entire story of the retreat through the Jerseys, will be brought vividly before us in Mr. Ragan's matchless style.

The Washington lecture was given its first public hearing in Dubuque, Iowa, Oct. 22, and the Dubuque Daily Times of the succeeding issue says:

To say that the audience was delighted is putting it very mildly. There is probably no lecturer before the public today who meets the requirements and satisfies the people as does Mr. Ragan. It has ever been his aim to deserve the public's favor by giving to it the very best of which he is capable by making his lectures of the very highest character and by steadily improving upon himself. Instead of gathering his material second-hand he has invariably done his traveling in person, making his observations on the spot—not in the library—and procuring his information from original sources.

The lecture was in every sense a remarkable one. The views thrown upon the canvas were excellent. They set off the descriptions of the speaker admirably, and embraced scenes and localities in which the commander figured years ago. They were made by Mr. Ragan himself last Summer, and the nooks and crevices wherever the memory of the immortal savior of his country still lingers in historic annals, or in traditions of the people, were reproduced for the edification of those who will probably never have a chance to see them in reality.

Starting with the church in which are buried the mortal remains of ancestors of George Washington, the views took in all the places made familiar by history, as well as dozens of places which have never been recorded or described by the historian and yet which had important part to play in the great drama of the revolution. The perils of the first important mission of Washington bearing a message to the French commandant through the lead of winter in the pathless forest to the joining place of the Allegheny and Monongahela, where Pittsburg now stands, the house in which George Washington lived when a boy and the fireplace before which he toasted his shins and dreamed of his future life, the house in which he first met Martha Curtis, the Chew mansion at Germantown in which the obstinate companies of British decided the battle, the house in which Cornwallis's terms of surrender were made, the home at Mt. Vernon and the room in which his dying hours were spent—all these and dozens of others of more historical importance and yet no greater interest were flashed upon the canvas, and to the accompaniment of the splendid delivery and finished sentences of Mr. Ragan seemed to bring the listeners closer to the great leader and see more clearly into his virtues than ever before. In the delivery of such a lecture as "The Footprints of George Washington" Mr. Ragan deserves the thanks of the public as an educator. His lecture itself is an epitome of the leader's life that forms a rare and lasting portraiture. One hardly knows whether the views form an accompaniment to the lecture or the lecture to the views. A double interest is awakened through the coupling of the ways to appeal to the senses of the mind—through the ear and eyes—and the impression thus made is more permanent than were the lecture devoid of views, or were the views accompanied by a mediocre lecture.

Small Damage, Much Excitement.

A horse owned by R. V. Saums of Evona ran away across town shortly after 6 last evening. Mr. Saums was left behind on Fifth street near the Scott Press Works. The horse went on with the wagon, spilled the tools along Fifth street, and ran to Plainfield avenue, to Fourth street and turned down Grant avenue. At the corner of South Second street Lawrence Miner stopped the horse. The only damage was a broken rear wheel.

Boat-Building Geniuses.

Benjamin O. Bowers, Jr., of Franklin place, assisted by George Bull, is constructing a fine folding canoe for use in Canadian woods next Summer. It is so constructed that it can be packed in two canvas cases four feet long. Master Bowers is also building a large catboat for cruising in Long Island Sound.

STATE BAPTISTS HERE.

Holding Their Annual Convention in Plainfield.

OF COURSE THEY LIKE THE TOWN.

And They're Going to Enjoy Two Days of It Between Business Sessions—What Was Done in Teday's Proceedings — Dr. Yerkes Gives Cordial Greeting.

Representative New Jersey Baptists filled Plainfield today. Delegates to the meetings of the New Jersey Baptist State Convention and their Education Society began to arrive last night. All the trains this morning brought more and a steady stream of men and women flowed from the North Avenue station to the First Baptist Church for several hours.

By noon, when nearly all had arrived, the church contained over 600 people Of these only a very small proportion were Plainfielders. The delegates numbered perhaps 500 About the pulpit had been arranged tasteful decorations of chrysanthemums, cosmos, ferns, palms and smilax. At the left of the organ hung a large colored map of New Jersey.

The opening session of the Convention's sixty-fifth annual meeting began this morning at 9:15 with devotional services conducted by Rev. E. S. Fitz, of Cape May, the topic being "The Holy Spirit our source of strength". President F. W. Ayres of Camden being absent, Rev. George E Horr, of Bergen Point, a vice-president, took the chair at the business session. Rev. C A Cook, of Bloomfield, was secretary.

The delegates were given a cordial welcome to Plainfield and Plainfield's First Baptist Church by the local pastor, Rev. Dr D J Yerkes. In the course of his remarks he tenderly referred to the noble Christian men who had passed on to their reward since the convention first assembled in his church. Chairman Horr responded with hearty thanks to the church and their pastor who were entertaining them.

The following temporary committees were then appointed:

Nominating Committee—W. W. Case, E. J. Brockett, P. R. Letson, Hon. James Buchanan, H. A. Greisemer, A. H. Sembourne, J. E. Sagebeer.

Enrollment Committee—H. G. McKean, W. H. Shermer, J. E. Dyer, T. E. Vassar, J. D. Crumley.

Place and Preachers Committee—J. C. Buchanan, C. E. Cordo, J. W. Lyell.

Auditing Committee—W. A. May, L. E. Marsh.

A report on the adoption of a new constitution was presented by Rev. Dr. A. G. Lawson of Camden. Several important changes in various details were recommended. The work of the publication society of the denomination was reported by Rev. Dr. J. A. Chambliss of East Orange.

The different departments of the work described were the Sunday-school and Bible, the missionary and the publishing. The committees in charge of each were read by the chairman, showing the earnest workers who were engaged in the different divisions. The temperance branch of the State organization was represented by Rev. J. M. Hare of Burlington, who suggested in his report that the committee be discontinued as nothing had been accomplished during the year. Others of the committee joined him in advocating the abolishing of their body as a standing committee.

Rev. H. M. Lowry of Rahway, son of Rev. Dr. Robert Lowry of Park avenue, presented an interesting report of the home mission department, in which he carefully covered the whole field of labor. His report was followed up by a short instructive address on the same subjects by Rev. Halsey Moore of New York, District Secretary of the Home Missionary Society, who spoke in place of Rev. E. B Palmer of Philadelphia, who was not present.

The report of the constitution committee being again brought up, a discussion began in regard to the changing of the name of the convention from the "New Jersey Baptist State Convention" to the "New Jersey Baptist Convention". It was claimed that this change would destroy the charter issued by the State in the old name. The committee claimed on the other hand that they were simply changing the by-law in which the name of the organization was given.

The new constitution also provided that the delegates include all of the pastors of the State, all members of executive boards, and one delegate for every 100 church members. Under the old rules only pastors from contributing churches were delegates ex-officio.

The first articles of the constitution containing these changes were passed, to come up for final adoption at the reading of the constitution as a whole.

The reading of the next article started a spirited debate. The committee wished to place new men in the Governing Board without changing the number, 21. To do this they proposed to retire the members in regular order as their terms ended. This met with the opposition of Judge James Buchanan of Trenton, for three terms a Mercer County Congressman.

The judge said he had been approached by men who wished to get on the board, and that he thought it might be wise to have some of them in office. He did object, however, to having them displace such tried and experienced men as there were on the board, among them Rev. Dr. Yerkes, who had studied the field and knew the State from one end to the other. It would be better to increase the size from 21 to 30 members.

Rev. D. Dewolf of Newark, Superintendent of Missions, took the side of the committee, although he thought it might be well to add the nine members. He thought that while men in the board could point to their 25 or 40 years of experience there were others, equally competent, who could claim an office because they had been 25 or 40 years on the outside. What the convention needed most was an enlarged constituency, and by bringing in new men from churches heretofore uninterested this would be accomplished.

A few others gave their opinions and noon arrived before the question had been thoroughly debated. After half an hour of talk it was finally decided to lay the matter over.

The meeting was adjourned at 12:30, until tomorrow morning at 9 Rev J. B. L'Hommedieu of Newark pronounced the benediction. An afternoon session will also be held tomorrow.

Just before noon the minutes of the previous meeting arrived. They had been shipped by express, addressed to the church, and had been making a tour of the city in one of the express wagons.

After eating dinner at the home of hospitable Plainfielders the delegates returned to the church and at 2 this afternoon the meeting of the Baptist Education Society of the State was opened. Rev W E Staub led the fifteen-minute devotional exercises with which the meeting began.

Rev. E. T. Tomlinson, Ph. D., of Elizabeth, the president of the society, was the chairman. He proceeded at once to open the transaction of business.

After the visitors had been received at 2:30 President Tomlinson appointed the following committees:

Nomination Committee—W. G Russell, P R. Letson, H. B. Zimmerman, W. W. Case, C. C Tilley, H. F. Stillwell, H. C. Albert.

Enrollment Committee—Frank Gardiner, G. K. Allen, T. B. Pope, H. Cross, J. G. Dyer.

Place and Preachers Committee—D. T. MacClymont, Frank Fletcher, W. W. Pratt, M. M. Finch, C. H. Runyon.

Committee on the death of the president preceding the present officer—Rev. Dr. W. H. Parmley of Jersey City, Theodore Heisig, G. E. Horr, O. P. Eeches.

35 TO 150.

HOW QUEEN CITY HAS GROWN IN THREE SHORT YEARS.

Last Night She Celebrated the Event in Joyous Fashion—Odd Fellows Are Good Fellows.

Queen City Lodge, No. 226, I. O. O. F., had 35 members when the charter was received three years ago. Now there are 150 Most of these and many of their women friends and relatives gathered in their hall on West Second street last evening to celebrate the third anniversary.

Noble Grand J. E Mosher was master of ceremonies. Under his direction Herman Ellis of Elizabethport conducted the singing of the opening ode. The Noble Grand then welcomed the guests with a neat speech. N. H Guttman's orchestra played a long selection next. Judge Mosher introduced the visitor of the evening, Grand Master of New Jersey F. W. Tussy of Camden.

P. Ludwig Conde, the bridegroom violinist, played an excellent selection on the violin. Mr. Ellis made a hit with a comic song, Mrs. Ellis accompanying him on the piano. Miss Clum delighted the audience with a recitation. Guttman's orchestra played again and Master Ford recited a spirited selection. Mr. Ellis sang and Miss Clum recited again and the programme ended.

Ice-cream and cake were the refreshments served. For an hour the people remained to eat and talk before leaving the scene of the celebration. They had been entertained by Committeemen T. C. Smith, E. W. Titsworth, and Charles DeGraw.

HIGH SCHOOL NOTEBOOK

Superintendent Maxson announced this morning in morning exercises that some friend of the school had offered three prizes for the three best essays on the subject "The Use and Abuse of Tobacco" particularly in the form of cigarettes. The essays will be due Dec. 10, and the High School pupils may write on this subject as their regular monthly essay. The first prize will be five dollars, the second three dollars, and the third two dollars. The contest will be open to any member of the High or Grammar School.

—The finder of a pair of gold spectacles will be rewarded by returning them to The Daily Press.

AN ODD STORY.

"Do you mean to say you never did it?"

"No, never."

Her friend laughed a pretty, naive laugh, with whole volumes of confession in it, writes Nora Vynne.

"Oh, yes, I know," the other answered the laugh; "why not, if you felt the inclination? There is no particular harm in it. Some girls do and some girls don't, and the girls who do are probably just as good as the girls who don't. It isn't a question of morals, merely of manner."

There was a long pause. The girl who had spoken last slipped her canoe paddle into the water, and they dropped gently down stream under the willows, watching the lights in the windows of the pretty country house where they were stopping. Presently the naive girl put the companion question:

"Did you never even want to? Not even when the man was nice?"

"No. Now I think of it, yes; but not because the man was nice."

"If you are going to tell me," the naive girl said, laughing again, "that you wanted to kiss a man just because he was not nice I shall believe you, for that would be so very characteristic."

"It was something like that each time," the serious girl said. "I have wanted to kiss men—twice; but I have never done it. When one feels deeply, you see, it is always difficult to express one's self, and I remember I wanted to kiss very much then. I was in a little German town. There was a man staying there whose face was frightfully disfigured, and one side of it had been shot away. I won't describe it. The other side was quite beautiful. He was a tall, well made man, with very delicate hands and a big diamond ring. He used to go about holding a handkerchief to the disfigured side. We often met him. If he was playing with his big dog or putting on a coat, or doing anything that required two hands, and some one passed the white handkerchief and the white hand and the diamond ring would go up to his face in a flash. He was not staying at our hotel; he had been there, but there was a lady—very rich, and with a large family—who complained to the landlord about him. She said that she was very sensitive, indeed, and that she could not run the risk of meeting him on the stairs. She threatened to leave with all her family, so the disfigured man had to go. They didn't like to have him in the other hotels. He was lodging in the lower end of the town when we were there. People said hard things about him of his character. Said he went about with doubtful persons. I didn't wonder; bad people are rarely so cold hearted as good people—sensitive I should say. Of course, we didn't know him, but sometimes I would have liked to have told him how I despised that sensitive woman.

"One day he came to our hotel to pay a farewell visit to some men he knew, students who were leaving the university. They had the sort of banquet of sweet wine and sticky candy that Germans love. I suppose he had been long enough abroad to tolerate it. They sang songs, students' choruses, and were exceedingly happy; I heard him singing as I came upstairs. Such a voice! He was enjoying himself, and had quite forgotten there were such things as sensitive women in the world. He came out of the room as I passed; he had a big bundle of papers and books in one hand and a basket of fruit in the other. He saw a woman—a sensitive creature, you know—and he stopped dead short. He had no hand free to cover his face. He shrank back against the wall, staring at me; his eyes begged me, for God's sake, not to scream or faint. I wanted very much to kiss him then."

"And did you not?"

"No; I was under the impression then that I was quite a plain girl. I thought he might not care about it."

"I think he would have hated it, but not for that reason. And the next time?"

"I had a friend once—two years before I met you. I was very fond of him; we used to talk together about everything in the world. Remember I said my friend—not lover—but we did love each other in the way of friendship. His brilliancy, his gentleness, his fits of depression, even his weaknesses, were pleasant to me. I used to say I would do anything in the world for him except marry him, and he was not going to ask me that. It did not seem possible that I should ever stop loving him, but I think now that there was an undercurrent of distrust in my love all the time. One night we were at a party together. A certain great lady was present. She had been more kind to me than I can say, and I loved her—hero-worship would be a better word. That very day some silly mischief maker had made her believe that I had acted most rudely and ungratefully toward her.

"My feelings toward that woman were so strong that it would not have been possible for me to have had any motive for rudeness toward her; but, of course, she did not know this, and I could not tell her. She denounced me before people very emphatically—you must remember she was as impulsive as she was generous, and she thought I had behaved very badly. The man was present—they had come up from the supper room—and her hand was on his arm. He took my part quite nicely. 'Well, as she doesn't seem to know what it is all about, we will spare her life this time,' he said, and he took her on upstairs. Some man took me down to supper. I tried to enjoy myself and could not, I had been hurt. Later on my friend came and joined me. He said I looked tired, and asked if I would like to go home; and I said yes and he took me. I was so glad to get away alone with him; I wanted to tell him how I loved that woman, how much she had done for me, and how nothing on earth could have made me act as she supposed I had done. He kept changing the subject. I think he was afraid that I should cry—but he was very kind and good; very sympathetic. He spoke about my stories and the folly of trying to do three days' work in one, and told me of new friends of his whom he wanted me to know. I was very pleased with him for leaving the pleasant party so soon, to take a dull girl home.

"We got to my door and began to say good-night. We were generally a long time saying good-night—that night he was just a little quicker than usual. It was very dark; but I could see his face and the outline of his shoulders. He held my hand loosely, saying something pleasant. Then I longed to take him around the neck and draw his face to mine and kiss him once, and then say: 'Go. Go now, while I love you. Go before the time comes when I shall despise you. Let this be for good-by.' I shall always grudge that lost kiss."

"Did you speak?"

"Yes, the time came—I told you it was two years ago."—New Orleans Picayune

Highest of all in Leavening Power.—Latest U. S. Gov't Report

Royal Baking Powder

ABSOLUTELY PURE

WRITERS AND ARTISTS.

Interesting Notes of Those Who Wield Pen or Brush.

Dr. Conan Doyle says that the first words he ever uttered were, "Please tell me a story?" There's precocity for you.

Mrs. Frances Hodgson Burnett is laconically described in an article on women writers, as "the mother of two sons and twenty-two novels."

Considering the vast amount of fiction she has produced, it is not surprising to learn that Miss Braddon began to write at the tender age of eight years. At twelve she had ready for the publisher a historical novel, a tale of domestic life, an Eastern story and a romance of the Hartz Mountains.

Many obituary sketches of the late Mrs. Celia Thaxter asserted that she married her guardian. The fact is that Mr. Thaxter was a college student when, happening to visit the Isle of Shoals, he fell in love with the lightkeeper's daughter, who became the distinguished poetess.

Munkacsy, the Hungarian artist, has passed the summer at his home in the Grand Duchy of Luxemburg working on a large canvas representing a strike in Paris. He has had great difficulty in procuring models, and for that purpose found it necessary to go into the industrial towns of Belgium and Lorraine to make sketches, and even into the reputed haunts of the Anarchists.

An Unexpected Confession.

Clarence Templeton and Clara Katchum were seated together on the moonlit beach.

Their acquaintance was one of but three weeks' standing, and yet in that short period of time they had been almost constantly together. Clara thought she saw the opportunity that she had longed for in her dreams, and had been shrewdly developing her hand.

The time had arrived for prompt and decisive action.

"So you leave for the city to-morrow, Mr. Templeton?" she said, with assumed indifference.

"Yes," he replied thoughtfully, "and although it may seem paradoxical, I am both sorry and glad."

"We shall all miss you so much," she continued. "You have contributed so inestimably to the success of our hops and other entertainments that it will be indeed hard to exist without you. But I don't think I exactly comprehend your meaning when you say you are both sorry and glad to leave. Haven't you enjoyed yourself here?"

"Indeed I have," responded Clarence, heartily, "for you girls have certainly made it most enjoyable for me. I shall miss the round of gayety and these delightful informal tete-a-tetes very much. It is on this account that I am sorry to leave."

"Then why are you glad you are going?" interrogated Clara, with feminine inquisitiveness, not particularly pleased with the turn things were taking.

"Well," replied Clarence, as he gazed abstractedly at the moon-besparkled water, "we have been good friends, Miss Katchum, "and there can be no harm in my intrusting you with the reason for my desire to leave, inasmuch as I depart to-morrow. On the day after I meet at the pier the steamer upon which are those I hold most dear in life—my wife and children, who have been visiting at her old home in England, and"—

But he was alone.

Little Things.

An interesting feature of the increased demand for flags since the war is the fact that everybody now wants to be sure that the flag he is buying contains exactly the right number of stars. A flag manufacturer says that while before the war people were not particular about this, they look to it now every time.

In Italy there is a Government fund for providing marriage portions for poor young girls. Every year $2,000,000 is thus distributed. The applicant must prove that she is of good character, has no means, and that the young man who wishes to marry her has a trade.

In Illinois a law was enacted last year prohibiting the employment of any alien as a peace officer, or as a deputy sheriff, special constable, or special policeman in any part of that State, or by any of its local authorities. All persons thus employed must be American citizens, and must have been actual residents for one year of the county in which they may be employed.

Aphorisms of Napoleon.

We walk faster when we walk alone.

Libery and equality are magic words.

Misfortunes have their heroism and their glory.

Death may expiate faults, but it does not repair them.

Uncertainty is painful for all nations and for all men.

We are strong when we make up our minds to die.

Judgment in extreme cases should be guided by precedent.

Independence, like honor, is a rocky island without a beach.

To really understand a man we must judge him in misfortune.

Indecision and anarchy in leaders lead to weakness and anarchy in results.

When we have drunk the cup of pleasure to the dregs, all we want is rest.

We are all destined to die. Can a few days of life equal the happiness of dying for one's country?

We can only escape the arbitrariness of the judge by placing ourselves under the despotism of the law.

The War Record of Ancient Days.

In primitive times, when man went into the fight, it is hardly supposable that anything like a roster was kept, no army bulletin printed, "dead, missing, wounded." According to tradition, the method employed to record the losses in battle was simple. Before going into the fight every man took a stone and deposited it in a heap. After the battle the survivors took away each one a stone. Nothing was easier than to count these stones which were uncalled for. The remainder showed the loss of life.

STORY TELLING AT THE ALDINE.

Bill Nye Tells Frank Stockton and Others Some Stories.

A company of artists, writers and publishers gathered at the Aldine Club one evening to smoke and listen to stories. Among the story tellers were Bill Nye, Frank R. Stockton, F. Hopkinson Smith, Dr. Henry Van Dyke, and John Kendrick Bangs.

Mr. Appleton opened the evening, when the smoke had got sufficiently thick, by introducing Bill Nye. Nye told a story of a preacher friend of his in Indianapolis who was named Dr. Reed. This Dr. Reed has also been in Congress. One Sunday morning he was opening the service in his church with the customary prayer. While he was in the midst of the praying a man entered the church and took a seat far back.

Dr. Reed was praying in a low voice, and the man in the rear, after straining his ears for a while, called out: "Pray louder, Dr. Reed; I can't hear you." Dr. Reed paused, opened his eyes, turned them around the church until they rested upon the man in the rear, then he said: "I was not addressing you, sir; I was speaking to God."

After a while Nye told another. "I have often been asked," said he, "whether I had any pathetic experiences in the West. I recall this in connection with a theatre out there, not a very high class theatre, but one of those where you go in, pay for your drink, and get the performance for nothing. Well, there was a girl doing a sort of ballet at this theatre. She had a husband who was a tough character, quite remorseless. He had moved several times during his life and always carried his cemetery with him, as it were. It was pretty well understood that when he caught up with his wife, who did the ballet, there would be an unpleasantness. Well, I heard a good deal about this lady, and one night I went to see her and sat with all the prominent citizens. We all had our hats on. The lady came out and was doing her part to my satisfaction. I heard some one coming down the aisle and then felt a hand resting on my shoulder. I heard a click and looked around. I recognized that the man with his hand on my shoulder was the husband. He drew a revolver and pointed it. The orchestra stopped. Then the girl stopped. Then the manager stepped up and said: 'What's the matter here?' And the man said: 'I am the matter.' The manager asked him what he wanted, and he said: 'I want my wife.' The manager said: 'You can't have her,' and stepped to the wings to get something. Just at this point I withdrew. As I passed out I turned my head and saw the manager and the husband exchange regrets. Then the husband dropped to the sawdust. I hastened on out, and went away—about a mile or so—then I turned back, and as I entered the town I met the manager coming out of a saloon. He said: 'Mr. Nye, you left us early this evening.' I said, 'Yes,' He said, 'You oughtn't to have left in the best part of the whole performance."

LITTLE THINGS.

Bits of Prose and Verse Worth the Reader's While.

"There is no greater sign of a man's holiness than the procuring and rejoicing in another's good.—George Herbert.

"Commit a sin twice, and it will not seem to thee a sin."—Talmud.

No abilities, however splendid, can command success without labor and persevering application.—A. T. Stewart.

"It is not what we read, but what we remember that makes us learned. It is not what we intend, but what we do that makes us useful. It is not a few faint wishes, but a life-long struggle that makes us valiant.—H. W. Beecher.

Behold, ye speak of an idle thing;
Ye never knew the sacred dust;
I do but sing because I must,
And pipe but as the linnets sing.
—Tennyson.

The key to success, in any department of life, is self-denial. Idleness, laziness, wastefulness, come from lack of it; while industry, promptitude, economy, thrift, and a successful career are the result of it.—Neal Dow.

"It always comes—God's help to human need.
In measures often that our hope exceed:
God's answer to the prayer our lips repeat,
In common blessings, or surprises sweet.
Does He not see how doubtful the heart is,
How fearful ever the hand we reach to His?
As if to us His presence were not near
Nor could be found. Yes it is always here!
—Olive E. Dana, in Advance.

THE GHAZELS OF HAFIZ.

How the Nightingale's Love of the Rose is Told.

The songs or "ghazels" of Hafiz, the renowned Persian poet, have been rendered into English by Mr. Justin Huntly McCarthy. The familiar story of the love of the nightingale for the rose, told in one of the ghazels, is thus rendered:

"I went forth into the garden to gather the rose of the morning, when, on a sudden, sounded in my ears the song of the nightingale. Unhappy as myself, tortured with his passion for the rose, he filled the sward with the voice of his wailing. Long I paced the walks of the garden considering the case of the rose and the nightingale. The rose became the friend of the thorn, while the nightingale was still the constant lover—the one is ever unaltered, the other changeful. The voice of the nightingale pierced my heart until I was so stirred that I lost all power of patience. Many a rose hath bloomed in this garden, yet no one hath plucked a rose without being wounded by its thorn! O Hafiz! cherish no hope of happiness in this world, for with its thousand imperfections it can display no perfect excellence.

One of the Peculiarities.

The city man with a sun blister on his nose was sitting on the bank of a stream dangling a $25 fishing outfit in the water, when a boy with a pin hook and a string of fish came along and stopped to look at him a minute.

"Say, boy," he called up the road, "is there any place around here where a man can catch any fish?"

"No," replied the boy, "but there's plenty where a boy kin," and he grinned and went on his way.—Detroit Free Press.

PRACTISING.

I.

Ten little troublesome fingers,
Ten little finger-nails
Pattering on the piano,
Scattering over the scales;
Clicking and clacking and clattering,
Each in the other one's way;
What trying and sighing and crying
To teach the little children to play!

II.

To play? I call it working,
When ten little fingers like mine
Are bumping and clumping and thumping,
And never will fall into line.
They fumble and tumble and stumble,
They trip and they skip and they hop,
And just when the music is gayest
They come to an obstinate stop.

III.

Do you think that mamma's pretty fingers
That sparkle and dance on the keys
While the music is rippling below them,
Were ever as clumsy as these?
I would work, I would patiently practice,
How patiently! day after day,
If I thought that my practice and patience
Would end in such beautiful play.
—Eliza Chester.

HOW THEY ARE TRAINED.

Familiarity with One Another the Secret of the Docility of Animals.

Hagenbeck's trained animals were one of the popular sights on the Midway Plaisance, Chicago. The idea of lion taming in its present state is a very modern one indeed. In the old days when a man went into a small cage with a lion and made him leap over a hurdle or put his head into the brute's mouth it was an easy task compared with that which the trainers who are with the Hagenbeck aggregation daily perform with the various animals. Formerly this work was done in a small cage, where the trainer stood with his back against a sliding door, and where he was watched from the front by an attendant with an iron rod. With Hagenbeck's animals, however, the case is entirely different, as the performances are given in a huge iron cage fifty feet in diameter, and such is the nature of the performances that it is impossible for a man to always keep his eye on any particular animal.

The happy families of the old circus sink into insignificance when one thinks that Nubian lions, Thibet bears, polar bears, leopards, tigers, hyenas and boar hounds are all together in one immense cage and assist each other in performing various acts. One can hardly estimate the amount of patience required to teach a Nubian lion to sit upon a chariot, holding in his teeth the reins, and drive before this chariot two Bengal tigers, while two magnificent specimens of Stuttgart boar hounds ride behind as footmen. But this is done simply by getting these animals thoroughly acquainted with each other. When not appearing on the stage they are kept together in a menagerie. This is a notable fact in the cases of the equestrian lion Black Prince and of the lioness Princess Helena. For a horse to allow a lion to ride on his back is about as difficult a task to accomplish as it is to get the lion on the horse's back. The horses are not taken out of the theater at night, as is customary in most theatrical companies where horses are used, but, on the contrary, the horses Columbus and Lulu, who are used for the equestrian act, are stabled directly opposite their companions' cage in the big menagerie. Thus from one year's end to the other they never lose sight of each other and become thoroughly accustomed to being together.

LIVES IN AN OAK TREE.

Eccentric Old Tom Rogers Built Himself a House and Doesn't Have to Pay Rent.

An eccentric old fellow in Louisiana, Tom Rogers by name, has his home in a tree. This quaint domicile is perched among the low and larger branches of an immense white oak on the Calcasieu River, near Lake Charles.

While necessarily constructed in a rambling and circular manner in order to obtain a suitable foundation for a chamber of comfortable size, it shows ingenious design and much strength. So strongly and compactly is it built that it seems almost a part of the tree, and there would be little danger of its destruction except by fire or the uprooting of the monarch oak by a storm. It is several miles from any other habitation and is well adapted to the solitary life chosen by the strange old hermit.

He cultivates a few acres of land to meet his simple wants, and the adjacent river and forest afford him an ample supply of fish and game for food and to sell in the town market. He never leaves his

retreat except when compelled by his necessities to sell farm produce and game to supply him with food and clothing. On his trips to town he avoids all conversation, and to the country round about he is a veritable enigma.

Rogers is not the only person who lives in a tree, for in Southern Asia there is a whole race of tree-dwellers, whose ethnic traits afford an interesting study. They are diminutive in size, wild in habits, and inhabit the most secluded forests, subsisting upon the natural fruits and nuts to be found in that tropical region. In point of reason and intelligence they occupy the lowest status of humanity, being but little removed from the monkey tribes. They reach their rude houses by means of ladders made of bamboo vines, which they are said to climb with the agility of apes.

A Story with a Moral.

A story is told on a young society man of a neighboring county that might have been serious instead of ludicrous. He paid a visit to his best girl, and while getting out of his buggy both the suspender buttons on the rear of his trousers gave way. To prevent embarrassment a couple of matches were substituted for the treacherous buttons and all went well until, by friction against the back of the chair, the matches became ignited. A conflagration was narrowly averted, and the young man is not over his fright yet.—Winchester Democrat.

LIFE WAS A BURDEN.

A Pain-Racked Sufferer Tells an Interesting Story—How He Was Tortured for Years and Finally Cured by Munyon's Remedy.

Charles Wark of 14 N. Twenty-fourth St., Philadelphia, has been a constant sufferer from rheumatism for years. He was cured by the use of Munyon's Rheumatism Cure. This is his story:

"I was afflicted with rheumatism in the righ shoulder and suffered the most excruciating agony. Sharp shooting pains darted through it so intense I could not sleep night. Even the weight of the bedclothes was more than I could bear; neither could I lie on the right side or my back. Life became a perfect burden to me. I could not raise my hand to my head, and when I attempted to put on my coat or any article of dress the torture was enough to drive me wild. Many remedies were suggested and tried, but none did me the slightest good, and I began to despair of ever being able to obtain relief. Some time ago, however, I procured a bottle of Munyon's Rheumatism Cure. It afforded me relief after the first few doses, and by the time the little 25 cent bottle was gone I was entirely free from pain. I have had no return of my old enemy, and I feel satisfied I am permanently cured. It seems so wonderful I can hardly realize it, and can only show my appreciation of the merits of the Cure by recommending it to other sufferers."

Munyon's Rheumatism Cure is guaranteed to cure rheumatism in any part of the body. Acute or muscular rheumatism cured in from one to five days. It never fails to cure sharp, shooting pains in the arms, legs, sides back or breast, or soreness in any part of the body in from one to three hours. It is guaranteed to promptly cure lameness, stiff and swollen joints, stiff back, and all pains in the hips and loins. Chronic rheumatism, sciatica, lumbago or pain in the back are speedily cured.

Munyon's Homoepathic Home Remedy Company, of Philadelphia, put up specifics for nearly every disease, which are sold by all druggist, mostly for 25 cents a bottle.

ELY'S Cream Balm CATARRH

Is quickly absorbed. Cleanses the Nasal Passages, Allays Pain and Inflammation. Heals the Sores, Protects the Membrane from Additional Cold. Restores the Senses of Taste and Smell.

COLD IN HEAD

IT WILL CURE. A particle is applied into each nostril and is a greeable. Price 50c, at druggists or by mail. ELY BROTHERS, 56 Warren st., New York.

HENRY C. ADAMS,
Real Estate and Insurance,
197 North ave., - Opp. Station.

A Week of Music,
also
A Week of Bargains
in music. Our grand Fall Opening is now going on and will continue during the week. Now is your opportunity to call on us this week and take advantage of our reduced prices.

F. M. HULETT,
322 and 324 West Front st.,
Scheplin's block.
Purchasers of $1 and upwards will receive a copy of Grand Opening Music and free tickets to concert.

Notice of Order to Limit Creditors.

Somerset County Surrogate's Office.
Estate of Louisa Greder, deceased.

Notice is hereby given that on the first day of October, A. D. 1894, on the application of the undersigned, as executor of Louisa Greder, deceased, an order was made by the Surrogate requiring the creditors of Louisa Greder, deceased, to bring in their debts, demands and claims against the said decedent, under oath or affirmation, and present the same to the subscriber within nine months from the date of said order, and in default thereof any such creditor shall be forever barred of his or her action therefor against the subscriber. JACOB VOEHL,
10 3 7-oaw Executor.

NOTICE OF SETTLEMENT.

Notice is hereby given, that the accounts of the subscriber, as guardian of John B. Schenck, Garret C. Schenck, Bessie B. Schenck and Nora V. Schenck, will be audited and stated by the Surrogate and reported for final settlement to the Orphans' Court of the county of Somerset, on Friday, the 28th day of December next. WILLIAM H. SHOTWELL.
Dated Oct. 23, 1894. Guardian.
10 24 9-oaw

1894 TAXES

Notice is hereby given to the tax-payers of the City of Plainfield, that the taxes assessed in said city for the year 1894 are now due and payable, and that if the said taxes are not paid by the

20th Day of December Next,

the names of the defaulters, with their respective taxes, will be returned to the City Judge for prosecution.

The Commissioners of Appeal

in cases of taxation, will meet in the Council Chamber on the FOURTH TUESDAY IN NOVEMBER, next, the 28th, and sit from 2 p. m. until 5 p. m., or longer if found necessary, to dispose of all cases submitted to them for consideration. JOHN JOHNSON,
Collector of Taxes
Dated Plainfield, N. J., Oct. 1, 1894. 10 17 td

TOWNSEND'S
MARBLE AND GRANITE WORKS,
SOMERSET STREET.
OUR MOTTO—Good work, good material at fair prices. 8 4 y

HOAGLAND'S
Local Express.
Telephone 121.
Office 161 North Avenue

J. C. POPE & CO.,
Insurance Agents,
NO. 6 EAST FRONT STREET
Plainfield, N. J.

Hotels and Saloons.

HOTEL ALBION,
OPEN FOR GUESTS
Park avenue and 8th street.
7 tf

New Proprietor.
HENRY F. WINDHAM,
ARLINGTON HOTEL,
SOMERSET ST. AND GREEN BROOK ROAD.
Regular and transient boarders.
First-class bar and stables attached.
8 1 y

HOTEL GRENADA,
North Avenue.
Now open for the reception of guests, under the management of George and Wallace V. Miller. House has been thoroughly renovated and re-furnished throughout, and contains all improvements. First-class accommodations for families and the traveling public.
5-12-t

PURE
California Wines,
Port, Sherry and Catawba 30 cents bottle. The celebrated
Zinfandel Clarets,
25 cents to 50 cents per bottle at
E. P. THORN,
NO. 17 PARK AVENUE.

CITY HOTEL.
Plainfield, N. J.
COR. PARK AVENUE AND SECOND STREET.
J. E. BEERBOWER, Proprietor.
With stables attached. 4 5 y

IMPORTED WERZBURGER BEER
On draught at
CHARLES SMITH'S
Sample and Lunch Rooms, 4 WEST FRONT ST.
The Bartholomay, Rochester Pale, the Bavarian Dark and the St. Louis.
Ballantine's Ales also on draught. The Indian Pale XXX Still Ale and Porter.

CASPAR'S HOTEL,
144 EAST FRONT STREET,
Daily variety of hot lunch 10c. a plate from 11 to 2, and a great variety of cold lunch always on hand. 10 14 tf

Madison Avenue
HOTEL,
Madison Ave. and 58th St.,
NEW YORK.
$3 per day and up. American Plan.
Fireproof and first-class in every particular.
Two blocks from the Third and Sixth Avenue Elevated railroads.
The Madison and 4th Ave. and Belt Line cars pass the door.
H. M. CLARK, Prop.
Passenger Elevator runs all night.

W. B. CODINGTON,
LAW OFFICES,
Corner Park avenue and 2d st. Solicitor and Master in Chancery. Notary Public.

WILLIAM A. CODDINGTON,
Attorney-at-Law, Master and Solicitor in Chancery. Commissioner of Deeds and Notary Public.
Money to loan. Collections promptly made.
OFFICE—No. 28 WEST FRONT ST. 6 23 y

W. E. MOULDER,
Counselor-at-Law.
Supreme Court Commissioner.
First National Bank Building

Jones & Co., Excavators.
Cesspools and sinks thoroughly cleaned. Attention given to sanitary condition. Buildings, cellars, etc., disinfected. All work done under experienced manager.
JONES & CO.
Cesspools built. 9 15

J. M. HARPER, Agent,
Bargains in All kinds of
STATIONERY
411 Park avenue. Plainfield, N. J.

FISCHER PIANOS.
ESTABLISHED 1840.
Nearly 100,000 Now In Use.
RECEIVED HIGHEST AWARD, WORLD'S FAIR, CHICAGO.
EASY TERMS.—EXCHANGED.
Catalogue mailed on application.
110 FIFTH AVE., cor. 16th St.

An agreeable Laxative and NERVE TONIC. Sold by Druggists or sent by mail. 25c., 50c. and $1.00 per bottle. Samples free.

KO [illegible] TOOTH POWDER [illegible] and Breath, 25c.

Captain Sweeney, [illegible] A., San Diego, Cal., says: "Shiloh's Cure Remedy is the first medicine I have ever found that would do me any good." Price 50 cts. Sold by Druggists.

SHILOH'S CURE.

THIS GREAT COUGH CURE promptly cures where all others fail. For Consumption it has no rival; has cured thousands, and will CURE YOU, if taken in time. Price 25 cts., 50 cts., $1.00.

Sold by all druggists.

8 14 y

DO YOU COUGH
DON'T DELAY
TAKE KEMP'S
BALSAM
THE BEST COUGH CURE

It cures Colds, Coughs, Sore Throat, Croup, Influenza, Whooping Cough, Bronchitis and Asthma. A certain cure for Consumption in first stages, and a sure relief in advanced stages. Use at once. You will see the excellent effect after taking the first dose. Sold by dealers everywhere. Large bottles 50 cents and $1.00.

Frauds

Exist in many forms, but there is no fraud that is more contemptible than the one of substitution. Of all the substitution frauds there is none which perpetuates a greater outrage upon the consumer than the substitution of

Imitations

for Cottolene, which is the only reliable, wholesome and healthful shortening upon the market. Don't be induced to purchase

Counterfeits

of Cottolene, or you will be lamentably disappointed in the results. Cottolene as a shortening is endorsed by physicians and cooking experts. Be sure that your cook uses Cottolene.

Sold in three and five pound pails.

Made only by
N. K. FAIRBANK & CO.,
CHICAGO,
AND
Produce Exchange,
NEW YORK.

J. W. VAN SICKLE,
Dealer in all kinds of
Fresh and Salt Meats
GAME IN SEASON.
New No. 122., North Ave., Plainfield
Telephone 148 B. Orders called for and delivered promptly

J. T. VAIL,
Real Estate and Insurance,
177 NORTH AVENUE.
Blue Stone Flagging, &c. 9 2 tf

H. DeMOTT,
With livery attached,
UNDERTAKER AND EMBALMER,
178 Somerset Street, Plainfield, N. J. 987

IF YOU WANT
Good Oats, go to W. J. Tunison
If you want good feed, go to W. J. Tunison. If you want good hay, go to W. J. Tunison. If you want good flour, go to
W. J. TUNISON.

REMOVAL.
I have removed my watchmaking and jewelry business from Park ave. to
142 North Avenue
Next to Walker's bakery, and shall be pleased to have my friends call.
CALEB DICKINSON

WM. D. THICKSTUN,
Real Estate and Insurance,
197 North ave. 10 1 tf

E. H. HOLMES.
DEALER IN
COAL and WOOD,
YARD—No. 24 Madison Avenue. Also Office for coal orders with Woolson & Buckle, 27 North avenue.

Carty & Stryker
Groceries, Fruits and Vegetables,
CHEAP FOR CASH,
CENTRAL AVE. AND SECOND STREET.
If you will kindly favor us with your order, it will receive prompt attention. Don't forget the place, corner Central avenue and Second street. 11 23 tf

AN EARLY BANKNOTE.

It Was Made in 1699 for £555, and Paid in Installments.

The earliest banknote in the possession of the Bank of England is one dated December 19, 1699, for £555. It is printed from an engraved plate, but it has blanks for the amount, date, number and signature. Across it are written memoranda showing that it was repaid in three installments. In appearance it is not altogether unlike the modern note. It is noticeable particularly that in the words, "For the Govr. and Compa.," the word "company" is thus abbreviated, and not into "compy," which would be more in accordance with the usual practice. In the bank library is another note for £25, which was not presented for 111 years. Another curiosity, said to be unique, is a note for no less than a million sterling, dated 1782. Only four for such an amount have ever been issued. A singular use was made of a £5 note, now in the bank archives, which bears the following indorsement:

"If this note gets into the hands of John Dear, of Longhill, near Carlisle, his brother, Andrew, is prisoner in Algiers." This was copied into a Carlisle paper, by which means John Dear became aware of his unfortunate kinsman's fate. There is a pathetic interest, in the light of subsequent events, in the following indorsement on a £1,000 note by the gallant Cochrane, Lord Dundonald, who was absolved after his death of the crime of which he had been adjudged guilty in his lifetime: "My health having suffered from long and close confinement, and my oppressors having resolved to deprive me of property or life, I submit to robbery to protect myself from murder, in the hope that I shall live to bring the delinquent to justice.—Cochrane."—Strand Magazine.

STRUCK FOR LONGER HOURS.

Not Located, But Well Vouched For. Possibly a Misprint.

It has been customary for many people to consider the Southern laborer as slow, lazy and shiftless, yet no stranger could enter one of the mills or pass a day in the pine timber woods without being surprised by the vigor with which work is performed.

Work has become an instinct; the laborer knows but four conditions—eating, sleeping, working, and after pay day a carousal or absolute idleness.

A curious story of the strike is told of one of the mills. The hours of labor are long—from dawn to twilight. In the winter the hours are fewer, but in summer the saws are buzzing and the whole community alive and at work before the sun has touched the treetops.

A Northern foreman of philanthropic principles took charge of a certain mill and sorrowed within his heart for the poor fellows wearing out their lives with the canthook and saw. So he decreed that from seven in the morning to six in the afternoon should constitute the labor of a day.

There was a murmur in the camp, and in two days a general strike. Called upon for reasons, the spokesman stated the case of the men:

"We all jus' doan like dis yar gwine ter wuk at seben o'clock. Wha's de use ob sittin' aroun' fer two hours in de mawnin' 'fo' gwine to wuk? We jus' ain' gwine to stan' it, dat's all."

So the strike was declared off by the superintendent agreeing to allow the men to go to work at dawn and keep at it as long as they could see.—Engineering Magazine.

The Old Men of To-Day.

This is supposed to be the era of young men, but the truth is there were never more famous old men on deck than we have to-day.

Mr. Gladstone is 85 and M. Jules Simon is 80. Both are physically strong and active, and they are now doing some of their best work.

Donaldo, when past 90 and utterly blind, stormed Constantinople. Titian was painting his finest pictures when he died in his 100th year. Sir Isaac Newton was president of the Royal Society at the age of 83, and Landor finished his "Imaginary Conservations" at the age of 89. Brougham was a strong debater at 80, and Lyuhurst when over 90 spoke in the House of Lords. Franklin was Governor of Pennsylvania at the age of 82, and we now have Morrill in the Senate at 84 and Oliver Wendell Holmes who died at the age of 85, was as brilliant as ever.

Not His Kind.

Fontleroy (in the park)—Little boy, wouldn't you like to come up to our house and play?

Swipes of Bleecker street (whose years are six)—Whatju play—craps?

Fontleroy—O, dear, no.

Swipes—Gotter pistol an' play Injuns?

Fontleroy—No.

Swipes—Swipe your ole man's ciggerroots an' smoke 'em in de alley?

Fontleroy—No, indeed.

Swipes—What do youse play, anyhow?

Fontleroy—We play croquet, and we have a lovely kitten and——

Swipes—Ah; g'wry, sissy. You don't know nothin' 'bout playin'. Youse should die an' jine a angel band, you should.—N.Y. World.

Probably a Comparison.

Bank—Rivers have you ever taken off your summer underwear and put on your winter flannels?

Rivers—Of course I have.

Banks (scratching himself against the door frame)—Then you have some idea of what I'm suffering.

Rivers—Did you ever put on your winter flannels just after you had taken two large porous plasters off your back?

Bank—I don't remember that I ever did.

Rivers (picking up a large steel rasp from his desk and loosening his collar at the back)—Then you haven't the faintest idea, confound you of what I'm suffering.—Chicago Tribune.

No Doubt About It.

Hearing a faint rustle in the darkened hallway below, the elder sister, supposing the young man had gone, leaned over the ballustrade and called out:

"Well, Bessie, have you landed him?

There was a deep, sepulchral silence for some moments.

It was broken by the hesitating, constrained voice of the young man:

"She has."

Somewhat Squeezed.

"Yes," she mused. "I'm almost sure he loves me. At least, it looks to me that when a young man squeezes a girl's hand so hard that she can't run her typewriter next morning he must mean business.—Indianapolis Journal.

SUBMERGED ANTICS.

EATING, DRINKING, AND SLEEPING AMONG THE FISHES.

Surprising Aquatic Feats of James Finney, an English Swimmer, and His Sister Marie Who Are Now in This Country.

James Finney, so named without reference to his peculiar calling, and his sister Marie, subjects of Great Britain, are surprising Americans and gathering coin by means of some wonderful performances beneath the waves of a huge tank.

Running up a small ladder the Finneys glide headforward into the water, and from this moment every movement is a revelation of the grace possible to a swimmer. There is scarcely a ripple, as they dart from end to end of the tank, now at the surface, next at the bottom, circling under and over each other, but never brushing hand or foot in the narrow space. No globe holds goldfish that possess more perfect control of themselves than do the swimmers,

They seem to have stolen the very motion of the fishes themselves. There are no strokes of the arms, no kicks with the feet. The arms are often held full length at the side of the swimmer, only the hands moving, and these with the exact motion of a fish's fins. The feet, too, crossed most of the time, are used to guide the body as a fish does its tail, while simply raising or lowering the head seems to cause the swimmer to sink to the bottom or rise to the surface.

And what a length of time they swim under water! The spectator almost feels a sense of suffocation in sympathy and anticipates their gasp for breath when at last they rise to air. But the Finneys neither gasp or sputter, nor toss the water from their heads, nor do any of those things so common to swimmers after having been under water for even a second. They show no more signs of exertion than if they had been sitting placidly in a chair.

The real exhibition of staying powers come after Miss Finney has given diver and sundry exhibitions of graceful feats, and her brother has eaten cake and drank milk at the bottom of the tank, and both have waltzed and played cards together.

James announces that he is going to take a nap. Submerging his body to the level of the chin, resting one arm on the surface of the water, and lowering the other at an angle from the body, he holds for several minutes this pose, which the spectators is apt to think is merely for effect. In reality the man is filling every air chamber in his body. He does this by a series of short breaths then one long inhalation until his lungs are comfortably filled; not to a point that becomes exertion. Then, sinking slowly to the bottom, he rests his head on his hand, closes his eyes and becomes motionless.

While he sleeps, his sister shows some feats of floating in the water above him, then pretends to awaken her brother. He brushes her aside, and she, rising to the surface, waits for him to join her.

Take out your watch and see how long you can hold your breath. See how painful it becomes after a few seconds, and then imagine the endurance of that man, who stays under water three minutes and from ten to twenty-five seconds at every performance, and who has a record of having remained below the surface four minutes, twenty-nine and a quarter seconds.

Marie Finney with all her skill and practice, can stay down only two and a half minutes.

Then follows another amazing exhibition. Who has not tried on Hallowe'en to take coin with the lips from a tub of water, the hands tied behind the back? James Finney sinks to the bottom of the tank and picks up between sixty and seventy coins for the entertainment of onlookers, and has a record of having gathered up eighty-eight coins in this manner.

And he declares that while under water for this length of time he rarely has any uncomfortable sensation and never anything more troublesome than a slight pressure around the throat. Nor has any accident ever befallen him in all his swimming experience. His opinion on one subject may interest ambitious amateurs. He says swimmers are born, not made, and his conclusion is based on his experience with a younger brother, on whom he has worked his hardest, but cannot make an expert.

The Contented Masses.

Octave Thanet's instructive article on "The Contented Masses," in the October Forum, is not calculated to please Mr. Debs. She says that Mr. Howell's traveller from Altruria, before he shakes the dust of our country from his feet and goes away to weep over us, should come for a brief space to a Western town. There he might find manufacturers who voluntarily advance wages, and workingmen who voluntarily work overtime. . . . It is founded on the rights of the individual rather than those of the community; it has no sympathy with socialistic dreams: it is just a Western town of honest, hardworking, kindly, decently selfish men and women who are not working for the golden age of brotherhood, but to provide for their families; yet nowhere do I know of any place where there is less friction between the classes or where all classes help each other more along our checkered road."

Darky In the Dark.

For some years after the war, the colored people of Fairmont, W. Va., had the service of white people as superintendents and teachers in their Sunday schools. The illiteracy of the pupils made it necessary to begin with the rudiments of language instruction before much could be done in the way of Bible study.

One day while the primary class stood before a large chart on which were printed words of one syllable, the teacher pointed to the word it, and slowly spelling it, it, asked the class to say it after her. One of the scholars, a man of perhaps fifty, interrupting, said:

"Sah, I sees de I and I sees de t, but I can't see de it."—Youths Companion.

Making a Good Matter Worse.

"Forgive me," he pleaded contritely. "I didn't mean to kiss you, but the impulse was irresistible."

"Forgive you," she snapped. "Never while I live! A girl may forgive a man for kissing her, but never for apologizing afterward."—Somerville Journal.

The Name that Occured to Him.

Watts—By the way, who was the patron saint of fisherman?

Pots—Dunno. It isn't Ananias, is it?—Cincinnati Tribune.

STORIES OF PROFESSOR SWING.

Wit and Human Nature in the Man All Chicago Thought Well Off.

A reporter who enjoyed the late Prof. Swing's acquaintance met him early one Sunday morning at the corner of North State and Division streets waiting for a car to take him to Central Music Hall. On that corner is a building, the windows of which bear the familiar legend, "Family Resort." Outside, a stairway leads to a basement, and on the iron guard rail around it sat Prof. Swing with coat-tails parted, complacently whittling a piece of wood. Directly in front of him stood a telegraph pole braced by a stout iron rod. It had rained the night before and water stood deep in the gutters. A party of small boys were tempting a ducking by swinging from the curb out round the iron brace and back again to the other side.

As the reporter approached Prof. Swing paused in his whittling and dryly remarked:

"I've been watching those boys swing around that iron rod, and I've been wondering if I could do it, too. Do you think I could? My name is Swing, you know, and I guess that iron is strong enough to hold me."

The reporter admitted he had no idea of the minister's athletic powers, but volunteered to try it in advance. He did so and stepped into the water.

"I can beat that, any way," remarked Prof. Swing. "You hold my knife and I'll show you."

He took a firm grasp of the rod, and out into a horizontal position flew his legs and coat-tails.

"There, what did I tell you?" he panted as he reached the curb safely. "I often had harder things to do than that."

Then the car came along and Prof. Swing proceeded to his duties in the Central Church.

One slippery winter morning Prof. Swing was sauntering slowly along Scott street near his home. The stone pavement was covered with ice from the falling sleet and pedestrians were generally choosing the safer footing of the roadway. Opposite Prof. Swing a woman who lived in the neighborhood was cautiously picking her way over the glare of ice. Suddenly the catastrophe came and without warning her feet flew out and she came down hard upon the sidewalk. Prof. Swing paused to satisfy himself that she was not seriously injured. Then he remarked:

"Mrs. S——, I think you are a very good woman."

Slightly piqued at his remark, and at the same time at her predicament, she retorted:

"I don't know why. What do you mean?"

"Scripture has it," gravely replied Prof. Swing, "that 'the wicked stand in slippery places.' You seem to be sitting down."

Another afternoon a reporter met Prof. Swing in a North Side car. It was during the last grand opera season.

"I'm going to dissipate a little this afternoon," was his remark. "I've been working hard this week, and I feel it is my right and privilege."

"What are you going to do?" we asked.

"I am going to the matinee," he replied.

"So am I," came the answer.

"Ah, well," exclaimed Prof. Swing warmly, "but you haven't seen my girls. What would 'Lucia di Lammermoor' be without them?"

Later the reporter saw the "girls." Early in the first act Prof. Swing walked down the aisle smiling and happy. Holding his hand on either side walked two pretty little girls, both under 15 years of age.—Chicago Daily Tribune.

Somewhat Like Home.

The man from Kansas was making a trip across the Atlantic, and during the passage the weather was extremely boisterous. One morning when it was blowing great guns the Kansas man appeared on deck. Nobody was in sight except the Captain.

"Go below there!" he shouted.

The passenger looked around to see who he was talking to.

"You mean me?" he yelled back when he saw there was no one else in sight.

"Of course I do; go below," and the Captain came alongside.

"Well, I guess not," protested the Kansan. "I'm up here to see how one of your 'mountain high' waves and 'terrific gales' compares with what we have in Kansas in the way of cyclones. This ain't a patch to what I've seen our way."

Before the Captain could offer further objection a big green wave came curling over the place where the passenger stood, and the next thing he knew he was swept off his feet and carried aft over ropes and boats and all the paraphernalia of a ship's deck and landed in a heap in one corner, where he was saved from being washed overboard. When they got him out he had a broken leg, a twisted shoulder a sprained wrist, his face looked as if it had been dragged backward through a briar patch, and he was unconscious. They carried him to the Captain's room, and after much effort restored him to consciousness. He gazed around a minute in bewilderment, and his eyes fell on the Captain.

"By gravy, Cap," he said feebly, "that reminded me of home, only it was a dern sight wetter."—Detroit Free Press.

ETIQUETTE OF INTRODUCTION.

Some General Points That Everybody Ought to Understand.

In point of precedence in presenting there is none: only the younger woman to the older, and a man to a woman, a professional man by his title. The woman in her own home should always shake hands when a guest is presented; men should shake each other's hands. The Southern fashion of a woman's extending her right hand to a man is charming. It is now carried out to some extent in New York.

At a ball the introduction should be distinctly formal. Handshaking is not correct, and here again common sense comes in, for it is most awkawrd for a woman to place flowers and fan while shaking hands.

No man, when presented to a woman at a dance, should fail in asking for her card. His introduction means a dance.

What is the best form of presenting people?

None is so good as the simplest: Miss Brown, may I present my dear friend, Mr. Jones?" is all that is most elegant.

At any function less important than a large ball it is always pleasant to add a little note of interest to the presentation, which breaks the ice and leads the way for conversation.

These matters may seem a bit trivial at first, but the omission of them does not lead to pleasurable results.

REMARKABLE CURES
Of Recent Date.

A Statement from Ex-Mayor John Corson, Esq., of Clinton, N. J.

TO THE PUBLIC:

I acknowledge with the utmost pleasure the wonderful cure which Dr. Lighthill effected in my case.

I had been a sufferer from piles, which gave me constant pain and distress, during twenty long years, attended with frequent loss of blood and with great and painful protrusion of the pile tumors and rectum whenever my bowels moved.

I tried constantly to get relief from my sufferings, but to no purpose until Mr. Bryan, a friend of mine, who had been cured by Dr. Lighthill of the same trouble, recommended him to me, and he effected a complete and radical cure in my case also, and earned my lifelong gratitude.

JOHN CORSON.

THE CASE OF MR. PETER G EYCK, OF BISSELL, HUNTERDON CO., N. J.

Dr. Lighthill Effects a Complete Cure Where Ten Physicians Had Failed.

TO THE SICK, SUFFERING AND AFFLICTED:

For many years past I have been afflicted with bleeding piles. Every movement of the bowels was attended with loss of blood and with intense pain which lasted for hours and sometimes all day. My condition was aggravated by a prolapse of the rectum, which greatly increased my suffering and sometimes gave me most agonizing pains.

So great was my distress and so bad my condition that I sold my farm, not being able to work it any longer. At one time the protruding pile tumors became so highly inflamed and swollen that they could not be replaced, and I had to go to bed, applying hot poultices for three months before I could get relief.

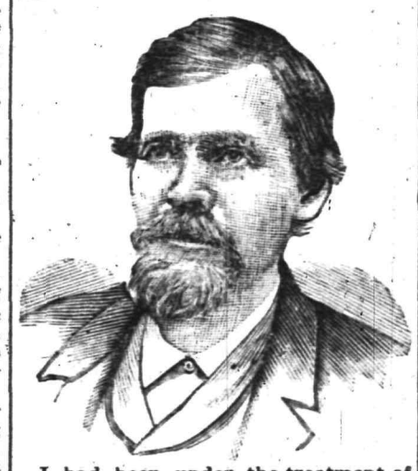

I had been under the treatment of ten different physicians, some of New York City, Easton, Washington and elsewhere, without any benefit whatever, and had given up my case as hopeless when, luckily for me, I heard of Dr. Lighthill's skill and success in such cases, and went to him for treatment, with the happy result that he effected a radical and permanent cure in less than four weeks's time; and I am glad to say that the entire treatment gave me neither pain nor distress.

I consider my cure perfectly wonderful, and so do all my friends and neighbors. I am confident that there is no case of piles which Dr. Lighthill cannot cure.

PETER G. EYCK,
Bissell, Hunterdon Co., N. J.

Dr. Lighthill

can be consulted daily (except Thursdays) on all CHRONIC, OBSTINATE AND COMPLICATED diseases of the human system of whatever name and nature, at his office and residence,

No. 144 Crescent Avenue.

Deafness, Catarrh and Diseases of the Head, Throat and Lungs successfully treated.

Piles of the most aggravated nature radically and permanently cured in a few weeks, without pain or detention from business, and all other rectal diseases are treated with equal success.

Mental and Nervous Derangements Epilepsy, Diseases of the Skin and Blood, Rheumatic, Neuralgic and Scrofulous Affections.

Diseases of the Heart, Liver, Stomach, Bowels, Kidneys and Bladder are successfully treated, even when other medical skill has failed.

Wall Paper
Put up
Carpets
Put down
WINDOW SHADES
Hung
Glass
Put in
Bicycles
almost given away

Glass, Paints, Oils, Brushes, Mouldings, Kalsomine, Stationery—almost everything in these lines.

EDWARD LOVE,

Corner North and Watchung aves.

—IS—

Your Bike Worth $2

Suppose it is stolen or lost, what protection have you? None of course. Why not, therefore, protect your wheel with us? We will for the sum of $2 for the first year and $1 for every year thereafter, protect your wheel against loss or theft. Should you lose your wheel we give you one to use for 30 days, and should we be unable to return you your wheel at the expiration of 30 days, we will give you a NEW machine of the make you lost.

THE WHEELMEN'S PROTECTIVE Co.
New York.

W. H. Rogers, Agt.
408 WEST 5th ST.

All wheels bought from me will be insured free of charge for one year. 4 27 y

Fairies.

Legends tell us they can transport mortals from earth to the most beautiful domiciles of imagination. The transformation isn't greater, though, than you can realize by having your rooms covered with this season's artistic wall paper. It only costs a little now. We can satisfy you.

MARSH, AYERS & CO.
141 East Front st., Plainfield, N. J.

Vanity

is a virtuous vice. The world is better for it. It makes men ambitious—and it makes women careful of their personal appearance. It doesn't take much money to keep well-dressed now-a-days. Cleaning or dyeing makes it possible to use soiled or faded garments. And there's where our ax comes in. We are in the Cleaning and Dyeing business. Our cleaner is ready, and our dyer has his fall shades mixed.

Ask for our little booklet "Re-Freshing Thoughts." It tells about cleaning men's clothing.

HILLIER & Co.,
175 North ave.

THE DAILY PRESS.

A. L. FORCE — Publisher and Proprietor
WALTER IRVING CLARKE — Managing Editor.

LEADS ALL PLAINFIELD IN CIRCULATION AND ADVERTISING PATRONAGE.

PLAINFIELD, N. J., OCT. 29, 1894

CITY EDITION. 4 O'CLOCK.

DEMOCRATIC NOMINATIONS.

For Congress, Eighth District—JOHN T. DUNN.
For Congress, Third District—JACOB A. GEISSENHAINER.
For County Clerk, Union County—WM. M. OLIVER.
For Assemblymen, Union County—FREDERICK CLAUSS, JOHN B. GREEN, ALFORD B. COOK.
For Coroner, Union County—THOMAS E. DOLAN, M. D.
For Assemblyman, Somerset County—ANDREW LANE.

The talk of the town is The Daily Press.

George Taggart of The United Press says: "I congratulate you on your new shape; that's an improvement."

Counselor W. K. McClure remarks: "That's a vast improvement in The Daily Press. You deserve congratulations."

L. G. Timpson, the real estate hustler, says: "I congratulate you on the appearance of your paper. It is fine, very elegant, out of sight."

It is pleasant to be appreciated. Councilman Neal stopped in the Press office on his way to train this morning and said: "I just wanted to stop in and compliment you on the excellence of your paper in its new appearance. It is very neat-looking." And all over town the talk is the same.

Bergen County at last has a daily newspaper. That it is a good one is due to the pluck and industry of C. L. Parker, its news-knowing and news-getting editor. He is a good ad-getter as well, and every day The Daily Herald of Rutherford is building itself up as a monument to its own worth.

RIVAL MINSTRELS CLASH.

But Gorton's Reputation Preceded Them from Plainfield, and They Drew the Crowd.

Two minstrel shows billed last night for opposition houses in Elizabeth made violent efforts to attract patrons.

Dockstader was booked at the Lyceum and Gorton's at Drake's Opera House.

The rival bands met on the street, and their music clashed into discord. The prices at Drake's had been cut one-half.

Each troupe hired horse cars and was followed by a crowd numbering several hundred persons.

At night Gorton's drew a big crowd Manager Charles E. Larkin having a great reputation for giving a splendid performance. His Gorton's Minstrels were in Plainfield Saturday night, and though the audience was small because the show had not been properly billed it was appreciative of the programme of good things.

There is nothing offensive in the show, and there is much that pleases. The performance was excellent and the audience was delighted. The Indian club swinging, singing and all specialties, acrobatic and vocal, were very good. The euphonian solo by young Gorton was superb. In fact, everything was first-class.

ITS RESTAURANT CLOSED.

Important Changes at the Union County Country Club.

The restaurant department of the Union County Country Club was closed up yesterday afternoon and for a while no meals will be served in the house. All of the colored employes, except Steward William Randolph, have practically been discharged.

While new arrangements are being made the kitchen and all the cooking apparatus will be thoroughly overhauled Steward Randolph is to stay at least until the new crew arrives. There have been frequent complaints about the service ever since Max Wirtz resigned and the Frenchmen were replaced by the colored servants.

Wilson Acquitted.

There being not evidence enough to convict, Counselor Marsh today moved for the discharge of Wm. Wilson, accused of the County Club robbery, and the case was dismissed.

The trial of Wm. Lee for illegal liquor selling is in progress this afternoon.

Shiloh's Cure, the great cough and croup cure, is in great demand. Pocket size contains 25 doses, only 25c. Children love it. Sold by all druggists.

Karl's Clover Root will purify your blood, clear your complexion, regulate your bowels and make your head clear as a bell; 25c., 50c. and $1. Sold by all druggists.

Captain Sweeney, U. S. A., San Diego, Cal., says: "Shiloh's Catarrh Remedy is the first medicine I have ever found that would do me any good". Price 50c Sold by all druggists.

PARTICULAR MENTION.

Mrs. Elizabeth A. Loux of Philadelphia is visiting Mrs. J. E. Morse of Franklin place.

Mrs. Clara MacKelmay of Philadelphia is visiting her father John G. Dalziel of Plainfield avenue.

Elsie, the daughter of Albert Donovan of Elmwood place, is much improved after an attack of illness.

Mr. and Mrs. B. O. Bowers of Franklin place gave a charming whist party at their residence last evening.

Miss Nettie Haviland read a paper on the Indians before the Resoree Club at home of Mrs. Waiz yesterday.

Stephen McIntyre of Somerville, formerly a resident of Plainfield, visited friends in the city yesterday.

Miss Zahn, who has been visiting the Misses Blimm of Somerset street, returned to her home in New Brunswick yesterday.

Miss Ticknor, a teacher in the primary department of Bryant School, has been kept from her duties for a week by illness.

Councilman and Mrs. S. A. Ginna delighted their friends yesterday by an exhibition of their gorgeous chrysanthemums.

Musician E. M. O'Reilly is improving steadily as a result of the operation on his arm, although he is not yet able to resume active work.

Mrs. Charles R. Norman, Miss Bessie Norman and George Norman of Philadelphia returned to their home yesterday after spending several days in this city.

Miss Ethel Staples of Brooklyn, who who has been visiting her friend, Miss Lucie P. Davis of East Fifth street, has returned to her home accompanied by her friend, Miss Davis.

About twenty friends of Mr. and Mrs. Charles Steiner of 70 Jackson avenue gathered at their home last evening and assisted them in celebrating the tenth anniversary of their wedding.

Frederick Sturm, one of the delegates from the Cherryville Baptist Church to the Baptist Convention, is spending a few days with his daughter, Mrs. Charles M. Hummer of 159 Somerset street.

Mr. and Mrs. O. T. Waring have issued cards for the introduction of their daughter Miss May Waring at their home on Park avenue Saturday, Nov. 10, from 4 to 7. Nov. 15 and 22 are announced as reception days.

SETTLING ACCOUNTS.

How to Render a Bill subject to Many Alterations.

Some weeks ago some representative young people were invited by Mr. T. A. Snyder, of Cincinnati, who is reported to be one of the wealthiest men in the porkopolis, to go to Canada on a camping party, says the Louisville Post. He represented himself as the host, and seemed so anxious for his Louisville friends to accompany him that not a one refused. They were delighted, and securing Mrs. John A. Stratton to chaperon them, they went to Cincinnati, and from there to Canada, going part of the way by steamer.

For over two weeks they enjoyed the camp life, and when they came home they were convinced that Mr. Snyder was a very liberal man, and an elegant host, though he did seem at times a trifle patronizing to some of the young men.

Imagine the surprise of the young people several days ago when each of them received a bill for $14 for board for the time they were in Mr. Snyder's camp. The men have sent the following to Mr. Snyder, which, they claim, will relieve them from all obligations;

To Mr. ——, Dr.

For services rendered while invited guest: Rowing boat, catching grasshoppers, waiting on table, bringing water, etc., $1.50 per day.

Total account, $21; Credited by board, $14; Balance due, $7.

The girls have not decided what to do. Some of them will probably remit, but several threaten to send in a bill for making themselves agreeable.

IN SERIOUS VEIN.

Thoughts of Clergymen and Poets for Contemplation.

Heaven will be inhabited by every man who has heaven in his soul. The kingdom of God is with you.—H. W. Beecher.

Goodness consists not in the outward things we do, but in the inward things we are. To be is the great thing.—Chapin.

For still in mutual sufferance lies
The secret of true living;
Love scarce is love that never knows
The sweetness of forgiving.
—J. G. Whittier.

The purposes of life misunderstood,
Baffle and wound us, but God only would
That we should heed his simple words, "Be good!"
—William Sawyer.

No man has come to true greatness who has not felt in some degree that his life belongs to his race, and that what God gives him He gives him for mankind.—Philip Brooks.

We turn our sad, reluctant gaze
Upon the path of duty;
Its barren, uninviting ways
Are void of bloom and beauty.
Yet in that road, though dark and cold
It seems as we begin it,
As we press on—lo! we behold
There's a heaven in it.
—Ella Wheeler Wilcox.

"That is no true alms which the hand can hold;
He gives nothing but worthless gold
Who gives from a sense of duty;
But he who gives a slender mite,
And gives to that which is just and right,
The hand cannot clasp the whole of his alms;
The heart outstretches its eager palms,
For a love goes with it that makes it a store
To the soul that was starving in darkness before."
—Lowell.

Veterans Passing Away.

One needs only to turn to the records of the Pension Office in Washington to realize how rapidly the men who fought for the Union thirty years ago are passing away. The latest report of the Commissioner of Pensions shows that the number of applications for pensions has fallen from 363,799 in 1891 to 40,148 in 1894, while about 37,000 were dropped from the rolls during the first fiscal year because of death.

HAPPY DAYS.

Oh, these here are the happy days—
No matter what they say;
There's more good fun in all the ways
Than's been here many a day!

Oh, these here are the happy days,
The farms are full o' life;
The feller with a sweetheart
Is a-thinking of a wife.

There's plenty in the corncrib,
There's honey in the hive;
And a feller's kinder feelin'
That it's good to be alive!
—Atlanta Constitution.

THE NEW STAMPS.

For the First Time the Judiciary Get On the Stamps.

The new issue of postage stamps will differ from the current issue in several particulars. Its denominatitns, for example, will be one, two, three, four, five, six, eight, ten, fifteen and fifty cents, and one, two and five dollars. The regular current issue—that of 1890—has no eight-cent stamp, for that became necessary only with the change in the registry fee from ten to eight cents during Postmaster General Wanamaker's administration. Neither has the issue of 1890 any fifty cent stamp, or any of the series from one dollar upward.

The coming issue will drop out the thirty and the ninety-cent stamps, transferring the heads of Thomas Jefferson and Commodore Perry, which now stand on them, respectively to the fifty-cent and one-dollar denominations. The Postmaster General has made the designs of the two-dollar and five-dollar stamps a special subject of consideration. Looking over the rest of the series he found portraits of Washington, Jefferson, Franklin, Jackson, Lincoln, Grant and Garfield, representing the executive branch of the Civil Government; Sherman representing the army and Perry the navy, and Webster and Clay representing the legislative branch. But the judicial branch has been persistently ignored in the stamp portraits from the foundation of the Government till now. In an earlier issue Alexander Hamilton had figured, but the great Constitution maker of opposite education and faith had been ignored, so now John Marshall and James Madison are to appear on the two-dollar and five-dollar stamps.

WHEN WOMEN VOTE.

The Social and Political Status will Often Get Slightly Mixed.

They were discussing a proposed entertainment when the caller asked:

"Have you invited Miss De Vercy?"

"Oh, dear no," replied the hostess. "I couldn't think of it for a moment."

"But, my dear, she is a charming conversationalist and a splendid dancer. She is wonderfully attractive in the ballroom."

"I know it," admitted the hostess, "but you see she is an offensive partisan."

"Really?"

"Yes, indeed. Why, she tried to get me to vote the Republican ticket, and I couldn't for a moment think of giving her an opportunity to make converts at my dance. I've had to leave her out."

"Naturally, under those circumstances," acquiesced the caller. "But how about Mrs. Wilkins?"

"Not a suitable person to invite, my dear. She's not in our set at all."

"I hadn't heard of it. What's the matter?"

"How thoughtless of you! Why, she doesn't vote in our ward."—Chicago Post.

Nine Feet High at Sixteen.

According to Berlin papers, the tallest man in the world at the present time is now to be seen in the Passage Panopticum in that city. He is the Arabian Hassan Ali, who has grown to the enormous height of nine feet, two inches, although he is on 16 years old. It is believed that he will continue to grow for several years. Hassan Ali was born near the Great Ammons Oasis, in Egypt. He has the Arabian cast of features, but does not possess the usual grace, it is needless to say, of his people. Before him, the same papers say, the tallest man was the Chinese giant, Shang-Yu-Sing, but even when twenty-four years old he was a half foot or more shorter.

Dickering for a Ticket.

Tommy Campbell got in from a trip last week with a brand new railroad joke. When it is known that Tommy knows every railroad story that ever was told the value of his discovery will be appreciated. It was up in Wisconsin, where a number of refugees have settled on farms. A gentleman named Polinsky was about to take a trip with his wife and little boy.

"How much is de ticket for me and her?"

"Where to?"

"To my brother's."

"Where does your brother live?"

"Two miles this side of Ishpeming."

"Four and a half each."

"And how much for the boy?"

"Under six years?"

"Yes."

"Nothing."

"But he takes up a seat just as I do."

"It's all the same. We don't charge for him."

"Say, mister, how much will you take off my ticket if I leave him home?"

The ticket agent fainted.—Cincinnati Enquirer.

Bicycles Dodge the Assessor.

The Massachusetts tax assessors are, it is said, having difficulty, in their efforts to assess the tax on bicycles provided for by a recent law of that State. They generally report that they have been able to get hold of hardly half the wheels in use, and in some places could not have made even that showing had it not been for the wheelmen's directories, published before the tax law was passed. Many of the wheels are owned by minors, whose property to the value of $1,000 can be exempted. The Massachusetts assessors had a similiarly bothersome task a few years ago, in the taxation of hens, of which the Legislature subsequently relieved them.

United We Stand, Divided, Fall.

John Dickinson in his "Liberty Song" of 1868, wrote:

"Then join in hand, brave Americans all!
By uniting we stand, by deviding we fall.

And many years later, George P. Morris in his "Flag of our Union," wrote:

"A song for our banner! The watchword recall
Which gave the Republic her station:
'United We stand, divided we fall!'
It made and preserves us a nation!"

Seemingly Dickinson's lines were in Morris's mind when he wrote these lines, and probably they were in the minds of those who gave her seal to Kentucky.

Corporation Notice.

Notice is hereby given that the following Ordinance has been introduced before the Common Council, read the second time and ordered engrossed preparatory to its third reading, and that it is the intention of the Council to adopt the same.

JAMES T. MACMURRAY, City Clerk.
Plainfield, N. J., October 15, 1894.

AN ORDINANCE

concerning the Construction, Maintenance and Repair of Sidewalks.

The Inhabitants of the City of Plainfield by their Common Council do enact as follows:

Section 1. That all sidewalks shall have a width not less than one-fifth of the entire width of the street and all sidewalks hereafter laid shall be raised, from the curbstone line to the side of the street adjoining, in the proportion of five inches in ten feet, unless otherwise specially directed by resolution of the Common Council, provided that this section shall not apply to sidewalks whose width has previously been established by ordinance.

Sec. 2. That all sidewalks in said city shall be well and sufficiently repaired and maintained at the expense of the abutting land owners, so as to be even on the surface and so laid and constructed as freely to shed water and for the width of at least four feet free from turf, grass, weeds, stubble and other foreign substances.

Sec. 3. That within that portion of said city described as follows, viz:—beginning with the intersection of the northeasterly side line of Norwood avenue with Green brook and running thence along said northeasterly side line of Norwood avenue continuing along northeasterly side line of Richmond street to its intersection with the centre line of Watchung avenue; thence in a straight line to the intersection of the easterly side line of Ninth street with the southerly line of Third place produced; thence along said easterly side line of Ninth street and the same line produced to its intersection with the southwesterly side line of Plainfield avenue; thence with the southwesterly side line of Plainfield avenue northwesterly to Green brook and thence along Green brook to the point or place of beginning; also on both sides of Watchung avenue from Richmond street to Woodland avenue; both sides of West Front street from Plainfield avenue to Grant avenue; and both sides of East Front street from Richmond street to Farragut road; both sides of Central avenue from Ninth street to Randolph road; in all cases in which sidewalks are not already constructed of blue stone flagging, sidewalks shall be constructed at the expense of the abutting land owners, and unless otherwise specially permitted by resolution of the Common Council, shall be composed of blue stone flagging, smooth and even on the surface, and properly laid in one course under the direction of and on such lines as shall be given by the Street Commissioner, and the flags shall not be less than four feet long and not less than two feet wide and not less than one and one-half inches thick in the thinnest part. And within that portion of the City of Plainfield described in this section, in all cases in which sidewalks are not already curbed with stone, cement, concrete, hard and durable substance, said sidewalks shall, when ordered by resolution of the Common Council, be curbed at the expense of the abutting land owners, and unless otherwise specially permitted by resolution of the Common Council shall be curbed with blue stone or ironolithic, not less than four inches thick in the thinnest part and sixteen inches in depth, smooth and even on the surface and laid in one course under the direction of and on such lines as shall be given by the Street Commissioner. That all return curbs shall have a radius of six feet, no piece to be less than three feet two inches in length.

Sec. 4. That within that portion of the said city not embraced within the foregoing limits described in Section 3, in all cases in which sidewalks are not now constructed in the manner hereinafter provided in this section, sidewalks shall be constructed at the expense of the abutting land owners, when ordered by resolution of the Common Council, and unless otherwise specially permitted by resolution of the Common Council, said sidewalks shall be composed of bluestone flagging as specified in Section 3, or crushed stone not less than six inches deep, thoroughly rolled and compacted, or cement not less than one-half inch in thickness, laid on at least four inches of concrete, said bluestone flagging, crushed stone or cement and concrete to be made smooth and even on the surface and properly laid in one course under the direction of and on such lines as shall be given by the Street Commissioner, and said sidewalks to be so laid for the width of not less than four feet, and in case bluestone flagging is used, the flags to be not less than two feet in width and not less than one and one-half inches thick in the thinnest part.

Sec. 5. It is hereby made the duty of the owners of land abutting on the sidewalks of said city to comply with the preceding sections of this ordinance under the direction and supervision of the Street Commissioner. The Street Commissioner is hereby authorized to serve notices in writing upon the owners or occupants of said lands requiring the necessary specified work to said sidewalks to be done by said owners or occupants within a period of thirty days from the date of service of such notice, and shall file with the City Clerk a list of the names of parties on which notices have been served; if any of said lands are unoccupied and the owner cannot be found within the city, the said notice shall be mailed, postage prepaid, to his or her postoffice address if the same can be ascertained; in case such owner is a non-resident of the city and his or her postoffice address cannot be ascertained, then the notice may be inserted for four weeks, once a week, in the official newspapers of the city.

Sec. 6. That in case the owner or occupant of such lands shall not comply with the requirements of the notice specified in the preceding section, said Street Commissioner shall file in the office of the City Clerk due proof of the service or publication of the aforesaid notice and thereupon the Common Council may by resolution order the required work to be done and paid for, and proceedings to be taken to perfect a lien for the costs thereof and to enforce payment of the same pursuant to the statute in such cases made and provided.

Sec. 7. That Sections 1, 2, 3, 4, of an ordinance entitled "*An Ordinance Relating to Streets and Sidewalks and Encroachments Thereon*", and the ordinance entitled, "An Ordinance Concerning the Construction, Maintenance and Repair of Sidewalks", and the amendment of said last named ordinance approved August 4th, 1890, be and the same are hereby repealed.

Sec. 8. That all ordinances and parts of ordinances which were repealed or abrogated by any ordinance hereby repealed, shall continue to be so repealed and shall be deemed abrogated.

Outfits for Children.

The cutest of wool jackets, pretty silk caps, warm coats, dresses, aprons, etc., and best of all satisfactory prices That should suit you.

Hosiery.

We don't buy from jobbing houses, but direct from the makers. That saves quite a little and for your benefit too. We carry a complete line of Hermsdorf's Fast Black Hose for all ages and sexes at all prices. You'll be satisfied with what you purchase, we'll guarantee that.

LEDERER'S

125 patterns of Oilcloths to select from.

FOUND yesterday, about noon,

AT PECK'S

The largest and choicest stock of Table Linen, Napkins, Tea Cloths, Towels, Toweling and Crashes.

Little and Big Boys and Girls
Who want
BOOKS
come to
R. C. RAND, 140 West Front Street.

TODAY WE PLACE ON SALE
a splendid line of
Overcoats
at $10, $12 and $15.
SEBRING, CLOTHIER,
Park Avenue, Packer's Block.
13-8-7

NOW IS THE TIME
To order your winter supply of
COAL.
We have completed our large plant on South avenue and are prepared to supply you with the best quality of Lehigh in the market. Also
Bluestone Flagging and Curbing.
12 large barrels best kindling wood for $2.
Leave orders at office, 171 North avenue, opposite depot.
No. 2 Coal, $4 ton. M. POWERS & SON.
Residence, Somerset street and Park place. 5 29 tf

The Eightmie Patent SHIRT
TRADE MARK
sold by
HALLOCK,
109 West Front st.

NO. 2 AGAIN.
We are having quite a run on our "Pea" or "No. 2" coal at $4.00 per ton. Some people use it mixed, one-half Nut at $4 50. Perhaps it would suit you. Why don't you try it?
Thorpe & Ivins,
301—311 Watchung ave.
Coal delivered in bags.

Novelties in Cut Glass, Fancy Pottery, Bric-a-Brac, AT GAVETT'S.

Ready to Cook--CLAM CHOWDER,
SAVORY, WHOLESOME, HOMEMADE, FRESH.
Every Friday and Saturday
15c pint, 25c quart.
232 West 2d street.
ROGERS,
Telephone 140A

"Oh, You
Ought to see the lovely new
SILK WAISTS AT EDSALLS."
The above remark was made by a lady on the street to another lady. They are made up in the latest fashion from a good heavy quality of silk in stripes, plaids and brocades.
Prices $5.69, $5.99, $6.39, $6.69 and $7.39.
Guess you would pay as much as that for the making alone.
YOU
will save money on your Crockery, China and Housefurnishings if you will come in and get our prices before you purchase.
EDSALL'S
Commercial Palace, Babcock Build'g

Better Than Hand Sewed.
Have you tried a pair of our Goodyear welt boots that we are selling at $2.50 a pair? They're the same that are being sold in New York bargain sales for $2.98.
The latest novelty in footwear that we are showing is a ladies' patent leather, large button boot, very stylish, our price only $2.98.
DOANE & EDSALL.

A MOUNTAIN EXPLODES.

About Seventy Square Miles of Debris Fifty Feet Deep.

The following, which recently appeared in a metropolitan newspaper, is "startling if true," and a good story anyway:

Previous to July 15, 1888, Mount Bandai, a cone-cleft peak 4,800 feet in height, was the most conspicuous object in the mountain range, lying from 100 to 150 miles north of Tokio, the chief city of Japan. On the day mentioned it was literally "rent in twain" and "blown off the face of the earth" by the expansive power of steam which had generated within it. From the earliest times of which there is any record streams of cold water had been plunging under the peak on one side and escaping in the shape of steam and boiling hot water on the other.

That the "escape valve" was not sufficient to let off all the steam generated in the passage of the water through the red-hot interior of the peak is evident, because of the fact that when the pressure became too great the sides of the mountain yielded, just as a boiler would have done under like circumstances, and an immense explosion was the result. The explosion is said to have been heard a distance of over a thousand miles and to have caused absolute darkness in the vicinity of the exploded peak upward of three hours, during which time perfect torrents of hot water and mud were poured down from the immense heights to which they had been hurled by the force of the "pent-up furies," which caused the disaster.

The debris which fell after the explosion covered an area of about 44,000 acres, to a depth varying from 10 to 100 feet on an average, and in one place, where a beautiful valley had existed but a few hours before, rocks and mud were piled up to the height of 900 feet. Three villages were ingulfed in the ruins, and at least 500 inhabitants killed by falling debris or drowned and cooked in the torrents of boiling mud, which flowed down the valley to a distance of nine miles. These facts were gleaned from a report made by a visiting committee appointed by the University of Tokio.

PERSONS OF NOTE.

Interesting Items of a Half Dozen Notable People.

For over thirty years the Archbishop of Canterbury has prohibited the delivery of letters on Sunday at his country house, as he will never trouble his mind by reading one on the seventh day.

Mme. Patti has decided to spend the winter in Europe, and has accepted an offer made by M. Lofan, director of the Opera House at Nice, to take part in four special stage representations of opera at that theatre after the New Year.

Enoch Pratt, of Baltimore, who is in vigorous health at 86, and the active head of several large corporations, wanted to give Baltimore a library, and so has spent $1,300,000 without troubling his heirs with the business.

Mme. Bazaine and her family are in the direst poverty. The last resources of the Marshal's wife were spent in an attempt to recover from the Mexican Government her property, which had been confiscated by President Juarez on account of her marriage.

An authority in an English magazine gives as his opinion that the five greatest living writers of fiction are in the order named, George Meredith, Thomas Hardy, James Barrie, Robert Louis Stevenson and Rudyard Kipling. He says these are clearly entitled to the ranking, but is undecided as to who to put next.

Those who have liked to think of the beautiful, flowery home on Appledore Island that Celia Thaxter loved and cared for so devotedly will be glad to know that so long as her relatives live the garden will be attended as she had attended it for years. Her grave, which is within sound of the sea, is piled with flowers and shrubs every day by her friends and by the summer pilgrims who visit the island.

Invisible Writing, and Its Uses.

Writing with rice water, to be rendered visible by the application of iodine, was practised successfully in the correspondence with Jelalabad in the first Afghan war. The letter was concealed in a quill. On opening it, a small paper was unfolded, on which appeared the single word "Iodine." The magic liquid was applied, and therewith appeared an important dispatch from Sir Robert Sale. In the course of a trial in France last year a letter was read from Turpin, under sentence of five years' imprisonment as a spy, giving directions to a friend with a view to establishing a secret correspondence with him while in prison. This led to an official inquiry on the subject by the French authorities, and some strange revelations were obtained from some of the convicts. It came out that when information was to be conveyed to a prisoner, a formal letter, containing apparently nothing but a few trivial facts of a personal nature, was forwarded to the prison. This was read by the governor, who stamped it, and allowed it to be handed on to the man to whom it was addressed. The latter, however, was aware that there was another letter to be read between the lines, written in milk, and easy decipherable on being rubbed over with a dirty finger.

By Right of Possession.

There are hundreds of farmers, it is safe to say, in thinly occupied parts of this country who either do not own their land or do not know whether they do or not. They settled on their holdings when young, and no claims for rents or dispossess warrants have been exhibited since. Unclaimed lands have been taken up in New England within two years, and a man who recently built a house in Maine was asked why he did not buy the ground it stood on. "What's the use?" he answered. "The owners of all this country are big lumber companies. Do you suppose they're going to pay an agent a hundred dollars or more to hunt around for a fellow who is using ten cent's worth of their real estate and doing no harm to anything? I guess not. You can stay in this country as long as you like."

No Occasion for Worry.

Mrs. McPhiz—Tell me, doctor, is there any danger of becoming insane by using complexion bleaches?

Doctor Blunt—None at all. When a woman begins to use them she is about as crazy as it is ever possible for her to be.—Boston Transcript.

Gov. Hogg Must Have His Little Joke.

A great many hard things have been said against Gov. Hogg, of Texas, but nothing half so bad as he deserves for the kind of a sense of humor which induced him to name his daughter "Ima."

CRESCENT WHEELMEN ABROAD.

(Special by Wire to The Daily Press.)

New Brunswick, Oct 30.—Thirteen Crescent Wheelmen arrived here at 1:30 on their century run. They ate a hearty dinner at the Mansion House and left at 3, all in good condition.

THE SECRET ORDERS

Paugh Caugh Naugh Sioque Tribe of Red Men has 193 members enrolled after only six months of existence.

Trinity Commandery has received four elegant banners. Three are for working degrees. The fourth is a parade banner, 36x56, of white silk with massive gold fringe and tassels. At the centre is a painting of a castle with valiant knights issuing forth. The top is of dark blue velvet, and bears the title and motto of the Commandery.

Madame Sarah Grand has been writing an article with the engaging title: "Should Irascible Old Gentlemen be Taught to Knit?"

The Princess of Wales, who occasionally tries her hand at angling, has a gold mounted rod that cost $200. The fly fisherman gets more reel sport out of much cheaper rods.

The Khedive of Egypt has a bicycle which is entirely silver plated and of gorgeous build and equipment.

Mustafa Bey, formerly private physician to the Sultan of Morocco, is said to derive an income of $100,000 a year from his profession.

Emperor William's new opera—on a German subject—is to be given its first production next month before a select court circle. If it is then adjudged a success it will be tried on his other German subjects.

Paderewski claims that he has received fifty thousand requests for his photograph and his autograph from his fair admirers.

Miss Dora Reade Goodale, the poet of the Berkshire Hills, whose sister Elaine married Dr. Eastman, a Dakota Indian, a few years ago, is engaged to be married to Professor Thomas Sanford, of the University of California.

Miss Ellen Terry writes: "My hobby is a cottage! For many years I have had a mad desire for every pretty cottage I have passed on my drives in the country—the smaller the cottage the more attractive I find it. The only suggestion I can offer to young women on the subject is, 'Don't give your hobby his head!'"

—Justice Nash today adjourned the case of F. E. Miller against Constable Mattox and Frank Licke until November 7.

—In Justice Newcorn's Court yesterday the case in tort of Mrs. Zimmer against William J. and Catherine Pearson was dismissed.

—The first house on the right hand side of Sandford avenue, had a fire in the register of the bath room this morning. E. C. Morse who was working on a house near by was appealed to to send in an alarm. But on going to the house he saw it was unnecessary, put out the flames, and received the thanks of the family of Daniel D. Westervelt, the owner of the house.

LYDIA E.

PINKHAM'S
Vegetable Compound
Is a positive cure for all those painful
Ailments of Women.

It will entirely cure the worst forms of Female Complaints, all Ovarian troubles, Inflammation and Ulceration, Falling and Displacements, of the Womb, and consequent Spinal Weakness, and is peculiarly adapted to the *Change of Life*. Every time it will cure

Backache.

It has cured more cases of Leucorrhœa than any remedy the world has ever known. It is almost infallible in such cases. It dissolves and expels Tumors from the Uterus in an early stage of development, and checks any tendency to cancerous humors. That

Bearing-down Feeling

causing pain, weight, and backache, is instantly relieved and permanently cured by its use. Under all circumstances it acts in harmony with the laws that govern the female system, and is as harmless as water. It removes

Irregularity,

Suppressed or Painful Menstruations, Weakness of the Stomach, Indigestion, Bloating, Flooding, Nervous Prostration, Headache, General Debility. Also

Dizziness, Faintness,

Extreme Lassitude, "don't care" and "want to be left alone" feeling, excitability, irritability, nervousness, sleeplessness, flatulency, melancholy, or the "blues," and backache. These are sure indications of Female Weakness, some derangement of the Uterus, or

Womb Troubles.

The whole story, however, is told in an illustrated book entitled "Guide to Health," by Mrs. Pinkham. It contains over 90 pages of most important information, which every woman, married or single, should know about herself. Send 2 two-cent stamps for it. For

Kidney Complaints

and Backache of *either sex* the Vegetable Compound is unequaled.

Lydia E. Pinkham's Liver Pills cure Constipation, Sick Headache, 25c.

All druggists sell the Vegetable Compound, or sent by mail, in form of pills or Lozenges, on receipt of $1.00. *Correspondence freely answered.*

You can address in strictest confidence, LYDIA E. PINKHAM MED. CO., Lynn, Mass.

VOLUNTEERED

A responsible citizen writes us: "Also send another bottle of REYNOLDS'S DISINFECTANT; we are quite sure it is more efficacious than ——'s" The air of the sick room is perceptibly better since using it. (Signed) respectfully yours, X. Y. Z. A volunteer testimonial like that is very gratifying, and we had many such. REYNOLDS'S DISINFECTANT stops decay and kills bad odors without making worse odors; is equal to any and cheapest of all: QUART BOTTLES 25c. Invented and made only at REYNOLDS'S PHARMACY, Park and North aves.

CYCLING COMMENT.

Residents of Craig place claim that more people go there to learn to ride wheels than to any other street in town.

John Venable is the most enthusiastic of all the riders who have entered the Victor Wheelmen's races Thursday. He thinks he will have no trouble in winning at least three prizes.

A. H. Barnett expected to break Monte Scott's twenty-five-mile record in the road-race which was postponed last Saturday. He said yesterday that he would try to spoil the figures next Saturday.

Two cycle-sellers, George L. Babcock of Somerset street and William Nicholson of Charles C. Lister's shop, who rode to Metuchen Sunday evening, had both their wheels disabled by punctured tires.

When Monte went down East, Saturday, he left his picture in J. Hervey Doane's window. His absence makes it all the more attractive to the girls who stop and pretend to examine the clocks and silverware while they're really gazing at the chap in bangs and bathing suit.

Catarrh Cannot Be Cured

with local applications, as they cannot reach the seat of the disease. Catarrh is a blood or constitutional disease, and in order to cure it you must take internal remedies. Hall's Catarrh Cure is taken internally, and acts directly on the blood and mucous surfaces. Hall's Catarrh Cure is not a quack medicine. It was prescribed by one of the best physicians in this country for years, and is a regular prescription. It is composed of the best tonics known, combined with the best blood purifiers, acting directly on the mucous surfaces. The perfect combination of the two ingredients is what produces such wonderful results in curing catarrh. Send for testimonials, free.

F. J. CHENEY & CO., Props., Toledo, O.
Sold by druggists, price 75c

Letters Advertised.

Oct. 29, 1894.

George W Anderson, Mrs Josie K Brennan, John Baker Ran Bolan, Maggie Brown, Mrs ohn P Benson, R E Cochran, Bridget Cullen, Charles C Dawson, Thomas Divine, Domine Emery, Edward Evans, Miss Regina Eliasen, Robert D Farlee, Mrs Ferris Gree, Mrs M Lewis Grant, Valantiene Henshaw, H Y Q, Rev P W Hawkins, G Houln, C H Howark, Anne Jones, C F Jenkins, Miss Letter Jone, Lee Johnson, H M Kusner, Wm Kyle, Melanie Le Caranz, Mrs Richard Lathrop, Theodore T Miller (3), Kate McCarthy, Florence Matthew, L Nash, Priscilla Neugus, James Nolen, Nancy Perkins, Robert Palmer, Lizzie F Reidy, Willie Rice, G Randolph, Miss K Simmons, Miss L Steers, Miss Sutton, Harry Spittenhouse, C Stangle, H Stammes, Mrs Mary Smalley, Arthur G Thorn, C J Tunison, Wm L Tavis, R D Thorne (2), J Underhill, E M Wise, Florence Whiseger, Lucy H Werte, Mr Williams, Mark Wobley, Mr Walters, P J White, W H Woodward.

WANTS AND OFFERS.

Advertisements under this heading, 1 ct. a word, each insertion. (Less than ten words, ten cents.) Cash must accompany ads.

LOST today on Linden avenue or Grove street, pair of gold spectacles in case. Finder will be liberally rewarded by returning to this office.

A HOME wanted for a good family horse for her keep for the winter, to responsible party. Address Box 252, Westfield, N. J. 10 30 3

WANTED—A competent cook with reference at Mrs. Warings, 900 Park avenue. 10 30 2

YOUNG girl wishes a situation at chamber work and waiting or nurse. Apply 1120 Putnam avenue. 10 30 3

FOR SALE—Small house and good lot near station. Inquire 215 East Fourth street. 10 30 2

WANTED—Competent girl for chamberwork and waiting. References required. 922 Central avenue. 10 30 2

WANTED—A useful man to work about place by the day. Apply at 219 Hillside ave., after 8 p. m. 10 30 2

GIRL wants situation as chambermaid and waitress; references. 338 East 4th st. 10 30 2

A SWEDISH girl wishes situation as chambermaid and waitress, or general housework. Call at 909 West 3d st. 10 29 2

TO LET—4 nice rooms to small family. 113 Somerset st. 10 29 2

WANTED—5 men to cut cord wood. Apply to John P. Wolfe. 10 29 2

WANTED—A young girl as nurse. Apply 25 Washington ave. 10 29 3

$20,000 TO LOAN on first mortgage. W. B. Codington. 10 29 6

FOR SALE—French curly poodles, 12 weeks old; perfect beauties; pedigree stock; nothing finer. T. B. Penton, Jr. Rockview avenue. 10 29 3

ANY man or woman without previous experience can earn liberal pay for whole or part time selling seed potatoes and nursery stock for J. E. Whitney, Rochester, N. Y. 10 22 13

PLEASANT furnished rooms with board. 5 LaGrande ave. 10 18 12

POTATOES for sale; 25, 50 and 80cts per bushel. John Ross, 333 La Grande ave. 10 17 tf

STORAGE dry and secure. Wm D. Thickstun, 197 North ave. 10 12 tf

TO RENT—Flat 6 rooms near depot; every convenience. Apply 612 Park avenue. 10 26 tf

$3,000 BUYS dwelling, all improvements; worth $3,500. Mulford, broker. 10 1 tf

A STRAIGHT LANE.

AND ONE THAT KNOWS NO TURNING BACKWARD.

Honest Andrew Has His Coat Off, and When He Puts It On Again Will Be Assemblyman-Elect.

The Democrats of Somerset made no mistake when they chose Andrew Lane their standard bearer in the present campaign. Mr Lane needs no introduction to his constituents. He is one of the solid business men of the county, conducting an extensive milling business at Neshanic Station, besides being a director of the Bound Brook National Bank and the Hillsborough Insurance Co., and connected in various ways with other concerns doing business in the county.

His sterling honesty and quiet philanthropy have made him immensely popular in his immediate neighborhood. His friends Hillsborough Township, are legion, and the Republican majority there will vanish. He is a man of the people. Any one can get audience with him at any time. He is a Democrat, first, last and all the time, respected by all the various factions of the party, but has no entangling alliance with any. His nomination fell like a bomb among the Republicans, as they well know it means their defeat.

Mr. Lane is a hustler of hustlers. In 1884 he gave Senator Thompson the fight of his life, and was only defeated by 89 votes. The party leaders all have their coats off, and it is now only a matter of the size of his majority.

EARLY INTELLIGENCE.

—The foundations have been raised for A. H. Wilson's large new house on Mountain avenue.

—B. T. Barnes, bowling on the Trade Temple alleys yesterday, made the scores 248 212 and 193.

—City Clerk Mac Murray requests that all who have bills against the city present them to him by Wednesday night.

—Sergant Kiely gave up his day duty yesterday to Officer McCue while he was collecting a jury to try "Billy" Lee.

—The Venetians of the Kirmess rehearsed again in the Bicycle Club-house last night. Their's is a beautiful and romantic series.

—Twelve fast trotters will be sold at auction at F. A. Pope's stables, East Sixth street, near Park avenue, Saturday, November 1, at 1 p. m.

—Justice Newcorn represents Kalman Rottberg of Somerset street in his dealings with the Insurance Company relative to the fire in his dry-goods store.

—Street Commissioner Meeker is continuing to get the streets in good condition for the opening of Winter. The ruts on upper Park avenue have been filled in with crushed stone.

—H. G. Runkle of this city is one of the incorporators of a $350,000 company incorporated yesterday for the manufacture of incandescent-arc electric lamps under the patents of L. E. Howard of Plainfield.

NOTICE.

On account of the delay in shipping, our Household Furnishing Department has not been completed, but we are receiving goods on every train and placing them in order. By

MONDAY OCTOBER 29

the department will be in order and we will be able to sell you goods cheaper than the cheapest. We intend to make things hum and competitors wonder. We will beat the record on prices in Housefurnishing Goods.

DINNER SETS

Columbus dinner set containing 126 pieces, Maddox & Son, England, manufacturers, only $14.75; sold elswhere for $20.00. Columbus dinner set containing 100 pieces, $11.50, worth $15.00.

TEA SETS

English imported tea set 56 pieces, $3.45, cheap at $5 00.
English imported tea set 56 pieces richly decorated, $5.45 worth $7.
These are only a few of the many fine sets that we have in stock. We intend to be the leaders in this line of goods and there is no doubt that our prices will make us such. We extend to you a cordial invitation to examine this department in our basement at any time.

BOEHM'S, 113 West Front Street.

P. S.—Remember that we have not gone out of the Dry Goods business and we still continue to give you bargains in all its branches.

The New Fall Style Derby Hats,

In all grades, from $1 up to the best. Place to buy is

U. B. CRANE'S,

Hats, Shirts and Trunks, 120 West Front Street.

Tell your wife,
Tell your sister,
Tell somebody else's sister
to wear the

Sarah J.

SHOES.

WILLETT, 107 Park Ave.

The Two Van's

PUTNAM & DE GRAW,
210 West Front Street.

Gent's All-Linen 4-Ply Collars,
9c each, 3 for 25c.

Gent's All-Linen 4-Ply Cuffs,
9c pair, 3 pair for 25c.

Two Ways

of doing business. One way that belongs to the other fellows—of getting all they can for their goods.

The other way—our way of giving all we can for your money. It's the reason we are always so busy. We have so many good things

Like These

Poor Chineses he belly sick,
All the same he got lick.
Japan man makes muchee racket,
Aug Li Heung loose his yellow jacket.

But—It don't make any difference in the price of China matting. We put on sale today 100 rolls of fine matting 10 to 12c per yard.

Fine Millinery—The immense business that our millinery department is doing speaks for itself. The style, work and moderate prices that we ask for high class millinery is the good reason for it.

Coats for Ladies and Children—Few New York houses show as complete an assortment as we do and we know our prices are much lower.

To introduce our 6 hook W. B. corset we will sell them for 93c value $1.25

For $2 98 we give a choice of 100 different styles of the latest novelties in dress good, 7 yds dress goods, 5 yds skirt lining, 2 yds silesia, all for $2.98. The goods are all wool and worth 50c yd.

Ladies ribbed vests and pants 27c.
Gents gray shirts and drawers 37c.
Childrens natural wool shirts and pants
Size 16, 18, 20, 22, 24, 26, 28, 30.
5, 10, 15, 18, 20, 22, 24, 26c
Plain black satine 6c yard.
36 inch black and blue dress flannel 13c.
36 inch novelty dress goods 25c.

To Horse Owners—That lot of 5-a blankets advertised last week is going fast. You know what 5-a blankets are and when you can buy them 25 per cent. less than their value, dont miss the chance.

WHITE,
of Plainfield.

METROPOLITAN
LIVERY AND BOARDING STABLES.

Horses boarded by the day, week or month. Especial accommodations for transient trade.
OFFICE AND STABLES,
147, 149, 151 NORTH AVENUE,
Oppo. railroad depot, Plainfield, N. J.
A. C. BLAIR.....Proprietor
FRANK DAY.....Manager.
Telephone 152, connected with all circuits of New Jersey, New York and Brooklyn.
8 10 y

VAN BUREN & TIMPSON,
Real Estate and Insurance
163 North ave. Opp Station
60 Cedar street, New York City

Horses Clipped
At D. S. Roberts's Livery.
Experienced clipper. Quick and satisfactory work. 1047 tf

Eagle Bakery,
206 LIBERTY ST.
Baked beans, brown bread, Saratoga chips, Imperial Bread. Special care taken with the above. Orders promptly delivered. 9 1 tf

Mrs. L. Adams,
Fall and Winter Millinery.
Newest ideas in French and Domestic Hats, Bonnets, Birds, Feathers, Flowers, Ribbons, etc., at moderate prices. A variety of Silks for fancy work.
111 East Front st., Under 1st National Bank.

Excelsior Meat Market,
203 LIBERTY STREET,
Sells genuine Jersey pork 12, 14c; sausage 12, 14c; leg spring lamb 14c; leg of mutton 11c; chicken, the very best, 16, 18c; best cuts of porterhouse 20c; prime ribs of beef 16c; pure leaf lard, own made, 12c. My own manufactured sausage is made from Jersey pork only. FRED ENDRESS, Prop.

A. E. LINCOLN,
226 PARK AVENUE,
has just received an elegant assortment of rare ferns and other plants, also bulbs of all kinds, for Fall planting. She has a large supply of cut flowers daily.

PASSAIC VALLEY DAIRY
PURE MILK from Jersey cows delivered at residence. Our Jersey Cream is rich and pure. Orders by mail promptly attended to.
J. C. COOPER
8 21 tf Plainfield, N. J

Finest Elgin Creamery Butter 25c. lb
Finest Dairy Butter.....22c. lb
V. L. FRAZEE,
151 West Front St.

When the doctor orders medicine in the middle of the night for the sick one, what will you do—how will you get it? Remember that
E. J. RICHARDS,
Proprietor of the
Gem Pharmacy,
Corner 4th and Liberty sts.
Besides is the building and a night bell there is quickly answered. 115

Consumption.

The incessant wasting of a consumptive can only be overcome by a powerful concentrated nourishment, like Scott's Emulsion. If this wasting is checked and the system is supplied with strength to combat the disease there is hope of recovery.

Scott's Emulsion

of Cod-liver Oil, with Hypophosphites, does more to cure Consumption than any other known remedy. It is for all Affections of Throat and Lungs, Coughs, Colds, Bronchitis and Wasting. *Pamphlet free.*
Scott & Bowne, N. Y. All Druggists. 50c. and $1.

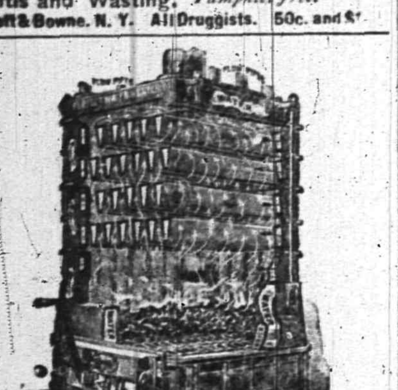

The Perfect Water Heater.

DAVID T. KENNEY,
PRACTICAL PLUMBER.
SANITARY APPLIANCES
193 North Ave., opp. Railroad Station
Hot water boilers, warm air furnaces; extensive stock of goods displayed. Porcelain bath tubs, water closets and washstands. Perfect ranges, boilers and furnaces a specialty. Estimates furnished 3 13 t

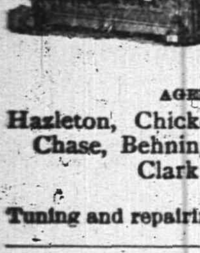

VANDERBEEK & SATTELS,
33 Park Avenue
AGENTS FOR
Hazleton, Chickering Pianos, A. B. Chase, Behning & Son, Story & Clark Organs.
Tuning and repairing in all its branches.

JAMES E. BAILY,
97 Jackson avenue, Plainfield, N. J.
Trucking of All Kinds Done.
Two and four-horse vans and trucks. Particular attention given to moving furniture and pianos. Satisfaction guaranteed. 3 26 tf

PLAINFIELD SOUVENIR
SOLID SILVER SPOONS.
COLLIER'S,
103 PARK AVENUE.
ESTABLISHED 1869.

Lawn Seed, Garden Seed, Fertilizers, Garden Tools,
AND
Housefurnishing Goods.
Furnaces, Heater work, Plumbing, Hardware.
A. M. GRIFFEN,
13 East Front Street

CODDINGTON'S
FURNITURE AND FREIGHT
EXPRESS
OFFICES—34 West Front street; 33 Park avenue. Post Office Box 329.
PIANO MOVING A SPECIALTY. Large covered trucks. Goods sent to any part of the country. Charges reasonable. Satisfaction guaranteed 11 20 tf

L. L. MANNING,
Marble and Granite Works
Cor. Central Ave. and Front st., opp. First Baptist Church.
Over 150 monuments and headstones to select from. Prices never so low.

CLEANER COAL.
L. A. Rheaume, Ag't,
60 BROADWAY, cor. 4th ST.,
Invites the public to inspect the operation of his newly added steam vibrating mechanical screen for nut coal, which he confidently believes enables him to deliver cleaner coal than is possible by any other method of screening.
UPPER LEHIGH AND HONEYBROOK COAL, in best qualities and various sizes carried in stock.
ROUGH AND DRESSED LUMBER.
He would also announce recently increased facilities for TURNING and SCROLL SAWING and is prepared to execute orders for the same in the best manner at short notice. 4-18-tf

TERRILL & COLE,
Undertakers and Embalmers
200 West 2d street.
Next to Trinity Reformed Church.
First-class livery attached.
Telephone 153. 11 26 y

DIDNOT COMMIT SUICIDE

Miss Jones Was Executed by Her Lover.

Samuel Buxton, Tired of His Victim Killed Her—Told Her a Witch Had Said to Him a Slight Hanging Was Necessary Before Marriage and She Consented To Try It.

Viroqua, Wis., Oct. 30.—Last week the body of Miss Mary A. Jones, aged 40, was found suspended by the neck in the chamber of her lonely farm house near this city. It was supposed that she had committed suicide, but Samuel S. Buxton, who was arrested Saturday at the instance of the dead woman's brother, confessed to having murdered Miss Jones. He ruined her under the promise of marriage, and when she pressed him to keep his agreement, strangled her to death, telling her that a witch had said to him a slight hanging was necessary before marriage.

Buxton was taken to Sparta yesterday, pleaded guilty, and was sentenced to life imprisonment. He lived near the Jones farm and did work for the lone spinister. In 1891 he conceived the idea of ruining the woman through a series of letters purporting to come from a witch, which in reality were written by himself. He carried them to his victim, who believed that Buxton would procure a divorce from his wife and they would be married. There had also been considerable talk between the couple about putting Buxton's wife out of the way.

Buxton became tired of his victim and caused her to believe that the witch said that if she would consent to be slightly hanged by the neck it would have the effect of killing his wife and they would be free from her. The woman consented and about two weeks before the murder they went into the second story of the house. Miss Jones placed herself in a standing attitude upon a chair. Buxton placed the rope around her neck and over a beam and tied her hands behind her. He says his heart failed him at that moment and he let her down with only a slight tightening of the rope. On the afternoon of Sunday, Oct. 21, Buxton returned to Miss Jones' home and she consented to try the hanging experiment again, informing her that Mrs. Buxton's neck had been nearly broken and he was sure one more trial would finish her. All the preliminaries were repeated as before, when Buxton pulled the chair from under her. Her body dropped, the feet touching the floor. He raised them till life was extinct.

The murderer is about 55 years of age and has a wife and two children. He came here from Ohio a few years since.

BREAD SHOULD BE CHEAPER.

Trick of the Trade Exposed by the Agricultural Department.

Washington, Oct. 30.—The agricultural department has given out a bulletin on the cost of bread taken from the forthcoming report of Prof. W. O. Atwater on the nutritive value of foods. It says:

"In practice 100 pounds of flour will make from 133 to 137 pounds of bread, an average being about 136 pounds. Flour, such as is used by bakers, is now purchased in the eastern states at not over $4 per barrel. This would make the cost of flour in a pound of bread about one and one-half cents. Allowing one-half cent for the shortening and salt, which is certainly very liberal, the material for a pound of bread would not cost more than two cents.

"The average weight of a number of shipments of ten-cent loaves purchased in Middletown, Conn., was one and one-fourth pounds. This makes the price of bread to the consumer eight cents per pound. The price of bread and the size of the loaf are practically the same now as when flour cost twice as much."

Reversal for Eno.

Washington, Oct. 30.—John C. Eno, formerly president of the Second National bank of New York city, must answer in the state courts to the indictments found against him for alleged crimes committed while acting as such president before he can invoke the jurisdiction of the federal courts in his behalf. Such is the effect of a decision made by the supreme court of the United States upon the appeal by the state of New York from the judgment of the circuit court for the southern district of New York discharging Eno from the custody of the warden of the city prison of New York upon his petition for a writ of habeas corpus. The extent of Eno's operations in 1882 and previous years, which formed the basis of the indictments against him, made the case one of the most notorious in all the records of financial irregularities.

Stones at a Political Meeting.

Wilmington, Del., Oct. 30.—During a republican open air meeting, at which Mayor Shortlidge was the presiding officer, and while David Healy, editor of the Irish World was speaking, a number of stones were thrown at the stand. Mayor Shortlidge was struck on the back of the neck with one of the missiles and he called upon the police to arrest his assailant, which was done. Healey was escorted from the place by two police officers.

Arrested for Reporting Czar's Death.

St. Petersburg Oct. 30.—It is reported that several persone have been arrested in Odessa by order of the city governor for the expression of belief that the czar was dead. A religious festival of prayer was held to-day throughout the Empire to celebrate the anniversary of the czar's escape from death in the Borki disaster.

Gen. Scammond Dying.

New York, Oct. 30.—General E. P. Scammond, a veteran of the Seminole and Mexican wars and the war of the rebellion, is dying of cancer of the stomach at the residence of his daughter, Mrs. N. P. Jones, in Audobon Park, Washington Heights.

After Fourteen Months of Idleness.

Reading, Pa., Oct. 30.—The Henry Clay furnace which has been idle the past fourteen months has resumed operations giving employment to sixty men.

LARGE FIRE AT PITTSBURG

Panic Barely Averted in a Theatre Adjoining the Building.

Pittsburg, Oct. 30.—J. J. Porter & Co., wholesale dealers in millinery and notions, at Nos. 820-824 Liberty street were entirely burned out last night. The fire started shortly after 9 o'clock and it kept the entire fire department hard at work to keep the flames confined to the Porter building. Porter & Co.'s loss on stock is $200,000. The building, which is owned by B. F. Jones, the iron manufacturer and valued at $50,000, is almost entirely destroyed. Nothing is left but the walls. Several of Porter's clerks were present during the fire but none of them would open their mouths when asked if the stock was insured. Their actions caused much comment. The building is probably covered by insurance but nothing could be learned regarding Porter's insurance.

The Porter building is located between the Academy of Music and the Seventh Avenue hotel. When the flames broke out there was a mad rush by the patrons of the academy to reach the exits. For a time it looked as if there would be a panic. At this juncture Manager Harry Williams appeared on the stage of the theatre and pleaded with the people to take their time as there was no immediate danger. Many of the audience were attracted by the coolness of the manager and a further crush was averted. The rear ends of the academy and the Seventh Avenue hotel adjoin the Porter building but neither place caught fire

NEW USE FOR THE LAW.

Scheme To Prevent a Mother-in-Law from Immigrating.

Philadelphia, Oct. 30.—A protest has been filed with John S. Rogers, United States commissioner of immigration at this port, by John Lenarse, of Wilmington, Del., in which the latter asks the authorities to prevent the landing of his mother-in-law, now believed to be bound here from Antwerp on the of the Red Star line steamers. The name of the undesirable mother-in-law is Catherine Cutjahr, but her maiden name, which is the one she is expected to travel under, is Catherine Kanardy. This has also been given the authorities to prevent her coming under either name. The authorities in New York have also been notified. Mr. Lenarse claims that Mrs. Cutjahr's coming would make his future life miserable, and interfere with his wife's and his own happiness, and that Europe is a far better place for her than Wilmington or any other place in the United States. Both Mr. and Mrs. Lenarse have made affidavits in which they swear that they will not receive the traveler should she land and they protest against her being allowed to leave the vessel's deck. Should she arrive they ask that she be sent back to the port from which she came by the vessel that brought her here.

In view of these affidavits, Superintendent of Immigration Stump has notified the authorities not to allow her to land without the treasury department's permission.

USED TO RESTORE MOSQUES.

Money for Earthquake Sufferers Misapplied.

London, Oct. 30.—The Standard correspondent in Constantinople has this information as to the use of the money sent for the relief of persons made homeless by the earthquakes some months ago:

"Although the government acknowledges the receipt of 60,000 Turkish liras as a donation to the earthquake sufferers, the receipt of 17,000 only has been officially announced. This is the sum disbursed to the sufferers, who, after endless trouble, secured three liras each, after submitting to a reduction of 20 per cent. for the expenses of distribution. The general complaint is that the Mussulmans receive more and larger grants than do the Christians. It is generally believed that after the customary pickings had been made by the officials the bulk of the money was employed in restoring mosques. This does not apply to the British subscriptions which were disbursed by the British committee."

General Duffield's Appointment.

Washington, Oct. 30.—The president appointed Gen. W. F. Duffield a member of the lighthouse board in place of Prof. Thomas C. Mendenhall. Gen. Duffield some time ago succeeded Prof. Mendenhall as superintendent of the coast and geodetic survey on the latter's resignation but it was understood at that time that Prof. Mendenhall would continue his connection with the lighthouse board. In the case of an appointment like that of Gen. Duffield's it is unusual for the president to specify whether the vacancy is made by resignation or removal but it was impossible to learn at the white house whether or not Prof. Mendenhall had voluntarily resigned, the explanation being offered that it was customary for the superintendent of the coast survey to be a member of the lighthouse board and that Gen. Duffield's appointment was made simply under the provisions of section 4,653 of the revised statutes.

The Peacemaker Killed.

Birmingham, Ala., Oct. 30.—S. A. Cameron, a prominent cotton buyer and compress man, and E. F. Allison a wealthy lumber merchant, quarreled over a business transaction and blows followed. Town Marshal J. W. Thompson tried to stop the fight, when the pistol of one of the combatants was discharged. The bullet pierced his heart, killing him instantly. Several more shots were fired, Cameron receiving a wound in the body and Allison getting a bullet in the groin. It is thought both men will die.

A New Railroad Opened.

Wellsboro, Pa., Oct. 30.—The Buffalo & Susquehanna railway, a connecting link between the Western New York and Pennsylvania and the Fall Brook railways, has been opened and regular trains are now running. It is forty miles long and runs from Keating Summit to Ansonia. This road opens up the vast lumber region in Potter and Clinton counties.

Pleases the Italians.

Rome, Oct. 30.—The appointment of the Prince of Hohenlohe to be German chancellor and Prussian premier has made a good impression on Italian politicians. His brother, Prince Gustav Adolf of Hohenlohe, cardinal priest, has received numerous messages of congratulation.

RACE WAR THREATENED

New Orleans Whites and Blacks Excited.

Reported That Both Parties Are Preparing To Fight—Expected That the Governor Will Call Out the Militia—White Men Struck Against Working with Negroes.

New Orleans, Oct. 30.—The strike situation in this city has asumed a serious phase and a race war is threatened. Last evening there was great excitement on the levee between Jackson and Sixth streets, the scene of Saturday's riot, caused by the report that a force of armed negroes was en route to the scene to avenge the action of the mob Saturday. In a moment every place of business in the locality was closed and work was suspended. Women and children ran into their houses for safety, execting at any moment to hear the reports of shooting. Chief of Police Gaster sent a large force to the scene of the alleged troforce to the scene of the trouble. The moment the screwmen of the ships heard the report, they swarmed out, flourishing their revolvers and rifles, but they could not find the enemy. The men congregated in the neighborhood, and the report is that both the negroes and whites are preparing for a fight.

The governor arrived last night and held a long conference with the directors of the cotton exchange. It is expected that he will order out the militia. To further complicate the situation the white 'longshoremen struck against working with negroes.

Charles Stoddard & Co. intend to load their ships with negro help, and this is expected to bring about a riot.

John Williams, a colored screwman, was shot and mortally wounded in the afternoon by Michael Biri, at Madison and Decatur streets. Biri is a seed merchant and is now at large. The men were heard to speak in a loud tone, and Biri acted as if he was trying to bulldoze the negro.

GROOM THAT DISSAPEARED.

Wedding Didn't Come Off, But There Was a Merry-Making Time.

Jersey City, Oct. 30.—John Glenn, of Centreville, this state, was to have been married Sunday evening at St. Mary's church, Elizabeth, by Father Carroll, to Miss Kate Moran. But the marriage ceremony was not performed, because Mr. Glenn did not appear, and his present whereabouts are unknown. The wedding party was to have taken place at 42½ Delaware street, the home of Mr. and Mrs. Michael Carvey, friends of the bride. A collation had been prepared, music hired, and all made ready for the occasion.

Minutes lengthened into hours and still Glenn did not appear and the bride and guests were reluctantly forced to admit that the wedding must be postponed. Miss Moran was taken weeping to her room and the coach dismissed.

The relatives of Glenn proposed, however, that the festivities go on just the same, and Miss Moran, after she had recovered from the shock of her disappointment, gave her consent to the arrangement.

The wedding supper was eaten and the balance of the evening until midnight was devoted to merrymaking. Miss Moran looked on but was too sick at heart to take any part in the festivities, although her friends did everything to cheer her spirits.

Miss Moran blames a sister of Glenn for his non-appearance.

Murdered the Peddler.

Wilkesbarre, Pa., Oct. 30.—Wm. Penn Bowman, a well known young man of this city, 18 years old, surrendered himself to the police. He made a full confession in the murder of the Arabian peddler who was killed in this city on the 21st of September last. He claims that the fatal shot was fired by a friend who stopped the Arabian, named Mike John, and demanded his money. After the murder Bowman and his friend left the city, the former returning the next day and his partner is supposed to have gone to Colorado. The police absolutely refuse to reveal the name of Bowman's accomplice. Detectives are now at work looking him up and his arrest at an early day is almost assured. Bowman's accomplice is supposed to be a young man named Geo. Metzger, who was seen in his company shortly before the murder, and who has since disappeared.

Destitution in South Dakota.

Sioux Falls, S. D., Oct. 30.—W. J. Wagner, traveling agent for the Great Northern road, has returned from a trip through the northern part of the state which was severely stricken with the drought. He reports the people there in destitute circumstances. Near Osceola and west of it whole townships were left by the sun and wind as dry and barren as a desert and stock was rendered worthless as there is no feed. One family was found eating horse flesh.

Changed Their Plans.

Washington, Oct. 30.—The President and Mrs. Cleveland have changed their plans since returning from Grey Gables, and instead of remaining throughout the autumn at the white house, as was at that time their intention, they will go to-day to their country place on Woodley road. They will spend a month there very quietly as Mrs. Cleveland will not observe any reception day, even in the most informal manner.

Hickory Again Sentenced To Death

Fort Smith, Ark., Oct. 30.—In the federal court Judge Parker sentenced Sam Hickory to hang Dec. 27. This is the second time he has been sentenced to hang, a new trial being ordered by the supreme court. He killed Joe Wilson, a deputy marshal for the Muskogee court in 1891 in the Cherokee nation. His case will again be taken to the supreme court.

New York's Registration.

New York, Oct. 30.—The correct returns from the various districts in this city, which were filed at police headquarters, show the total registration to be 308,693, instead of 309,931, as originally reported. This is 932 less than in 1892.

CURES OTHERS

Mrs. WILLIAM ROBERTS, *Bridgeport, N. Y.*, writes: "If I had not taken your Medicine, I would not be here now. The doctors did me no good, I was just a mere skeleton, could not eat, I would have awful pain in my stomach—pain in my side, bowels and chest; soreness in my back and womb; was weak, nervous, and could not sleep. After I took your 'Favorite Prescription,' and 'Golden Medical Discovery,' I commenced to improve. In two weeks could walk about the house—could eat—did not have any more pain in my stomach—threw away my morphine powders. When I first commenced taking the medicine it made me feel worse. I was hoarse, could not speak aloud for three days; as I got better my pains and bad feelings left me and I could sleep good; my nerves got better. Before I took your medicine I kept my bed four months—got worse all the while. I am now quite fleshy and can work all day."

MRS. ROBERTS.

WHY NOT YOU?

The Pennsylvania Railroad.

The Standard Railway of America

Protected throughout by the Interlocking Switch and Block Signal System

On and after Oct 15, 1894, trains will leave Elizabeth as follows:

FAST LINE leaves Philadelphia 12 25 p m daily with Pullman Vestibule parlor and sleeping cars for Pittsburg, Northern and Eastern Pennsylvania.

6.37 P. M. WESTERN EXPRESS, with Pullman Vestibule sleeping cars, dining car daily for Pittsburg, Chicago, Cleveland, daily except Saturday, for Toledo Williamsport, Rochester, Buffalo and Niagara Falls.

8.24 p.m—SOUTHWESTERN EXPRESS with Pullman vestibule sleeping car, daily, to Columbus, Cincinnati, Indianapolis, St. Louis, and Memphis. Dining car Altoona to Richmond.

8 42 p. m.—PACIFIC EXPRESS with Pullman vestibule sleeping cars, daily, for Pittsburg, Columbus, Chicago, and Toledo, daily, except Saturday for Cleveland.

For Baltimore, Washington and the South—1 00 9.05, 9.36 a. m., 9.39 p. m. Sundays, 1, 9 05, 9 36 a. m., 9 41 p. m.

For Baltimore only 1 37 p. m., week-days.

For Newark and New York—3 02, 5 34, 5 46, 6 17, 6 45, 7 01, 7 20, 7 49, 7 57, 8 06, 8 28, 8 33, 8 47, 9 15, 9 41, 9 48, 10 20, 10 38, 10 49, 11 07, 11 54 a. m., 1 13, 1 20, 2 08, 2 16, 2 40, 2 45, 3 47, 4 44, 5 15, 5 36, 5 48, 6 08, 6 27, 6 48, 6 58, 7 07, 7 25, 7 59, 8 17, 9 10, 9 50, 10 03, 11 03 and 11 56 p. m. Sundays 3 02, 5 34, 7 54, 8 45, 9 20, 9 47, 10 12, 10 38, 10 49 a. m., 12 35, 1 46, 2 33, 2 45, 3 45, 4 45, 5 34, 5 48, 7 05, 7 12, 7 25, 7 58, 8 28, 9 15, 10 16, and 11 46 p. m.

For New York only, 6 10 a. m. daily.

For Philadelphia—1 00, 6 57, 7 59, 9 05, 9 36, 11 43, A. M.; 1 05, 1 37, 3 33, 5 08, 6 36, 7 46, 8 42, 9 39 P. M. Sundays at 1 00, 6 59, 9 05, 9 36, 10 41 A. M.; 5 40, 6 37, 7 47 and 9 41 P. M.

FOR ATLANTIC CITY

(1 37p.m. with through Buffet parlor car) Sundays 6 59 a. m.

Cape May Sea Isle City and Ocean City 1 37 p. m. weekdays.

For Rahway—1, 1 51 daily ex. Monday, 4 08, 6 44, 7 10, 7 59, 8 54, 9 46, 9 50, 10 59, 11 43, a. m., 12 46, 1 18, 1 37, 2 48, 3 20, 3 39, 3 59, 4 38, 4 53, 5 20, 5 40, 6, 6 06, 6 12, 6 17, 6 27, 6 45, 6 52, 6 59, 7 20, 7 46, 8 14, 8 55, 9 54, 11 02, 11 45 p. m. and 12 27 night week-days. Sundays, 1, 1 51, 6 59, 8 43, 9 49, 10 25, 10 41 and 11 47 a. m., 12 50, 1 50, 2 47, 3 28, 4 50, 5 20, 5 40, 7 21, 7 27, 7 47, 8 14, 8 47, 9 16, 10 14, 11 and 11 55 p. m.

For New Brunswick—1 00, 6 57, 7 10, 7 59, 9 05, 9 36, 9 50, 11 43 a. m., 1 05, 1 37, 2 48, 3 59, 4 38, 5 08, 5 40, 6 06, 6 45, 7 46, 9 39 and 11 03 p. m. Sundays, 1 00, 6 59, 9 05, 9 36, 9 49, 10 41 a. m., 12 50, 1 50, 5 40, 7 47, 9 16, 9 41, 11 55 p. m.

For Woodbridge—1 51 a m daily except Monday, 6 44, 9 46, 10 59 a.m., 12 46, 3 20, 4 54, 5 44, 6 12, and 7 20, 9 54 p.m., 12 30 night, week-days. Sundays 1 51, 10 25, and 11 47 a. m., 10 14 p. m.

For Perth Amboy—1 51 a m daily except Monday, 6 44, 9 46, 10 59, 12 46, 3 20, 4 53, 5 44, 6 12, 7 20, 7 36, 9 54 and 12 30. Sundays, 1 51, 10 25, 11 47 a m, 5 44, 10 44 p m.

For East Millstone—7 10 a. m., 1 05, 2 48 and 5 40 p. m., week-days.

For Trenton—1 00, 6 57, 7 10, 7 59, 9 05, 9 36, 11 43 A. M.; 1 05, 1 37, 2 48, 5 08, 6 36, 7 46, 8 42, 9 39 P. M. Sundays at 1 00, 6 59, 9 05, 9 36, 10 41 A. M.; 5 40, 6 37, 7 47 and 9 41 P. M.

For Lambertville, Phillipsburg and Belvidere via Trenton—7 59 A. M., 2.48 and 6.36 p. m., and 5.40 p. m. Sunday.

For Flemington—7 59 A. M.; 2 48 P. M.

For Freehold—7 59, 11 43 a. m., 4 38, 5 08 p.m., via. Monmouth Junction, week-days.

For Jamesburg, via. Monmouth Junction—7 59 and 11 43 a. m., 4 38 and 5 08 p. m., week days.

For Long Branch, Ocean Grove, and points on New York and Long Branch R. R.—9 46, 12 46, 4 10, 5 44 p. m., 12 27 night week-days. Sundays, 10 25 a. m., and 5 44 p. m.; do not stop at Asbury Park on Sundays.

For Sea Side Park, Island Heights and Toms River—12 46, p m.

For Boston—8 46 p. m., daily.

For Brooklyn, N. Y.—All through trains connect at Jersey City with boats to Brooklyn annex, affording direct transfer to and from Fulton Street, avoiding double ferriage and journey across New York City

Leave New York for Elizabeth—1 00 daily except Monday 6, 6 30, 7 20, 8 10, 8 30, 9, 9 10, 10 10, 11 00 a. m., 12 10, 12 30, 12 40, 1 00, 2 10, 2 30, 3 00, 3 20, 4 00, 4 10, 4 30, 4 40, 5 00, 5 10, 5 20, 5 30, 5 40, 5 50, 6 00, 6 10, 6 20, 6 40, 7 00, 7 30, 8 15, 9 15, 10 15, 11 00, 11 50 p. m., 12 15 night. Sundays, 1 00, 6 15, 8, 9 00, 9 45, 10 00, 11 00 a. m., 12 00 noon, 1 00, 2 00, 2 45, 4 00, 4 30, 5 00, 6 30, 6 45, 7 00, 7 30, 8 00, 8 30, 9 30, 10 15, 11 00 p. m., and 12 15 night.

S. M. PREVOST, General Manager
J. R. WOOD, Gen. Pass Agent.

Your valuables will be safe in
Doane's Safe Deposit Vault.
LOCK BOXES
From $3.50 to $10.00 a year.

Tel. 29B Established 1878.
ADDIS & SON,
PLUMBING AND HOT WATER HEATING.
Have your plumbing system tested with the Smoke process under pressure, preparatory for the sewerage system.
Opp Roberts's Livery. 132 North Ave

WOOLSTON & BUCKLE,
141 and 145 North avenue
New Line of Wall Papers
20 PER CENT. LESS
Than last year's prices. Last year's stock at
Great Reductions.
Painters' Supplies.

"Quality not quantity" my motto.
Pure Goods, Clean Goods, H. M. Goods
At Gardner's Bakery,
41 Somerset st. 7 6 t

CUT ROSES, CARNATIONS AND VIOLETS
Flowers furnished for weddings, funerals, etc., in bunches, bouquets or design.
MILES,
Somerset st., Johnston's drive, terminus of electric railroad 3 17 tf

Joseph E. Mosher,
Agent for
H. J. Hayden & Co.,
WAR CLAIMS ATTORNEYS, WASHINGTON, D.C
All claims put in our hands will receive prompt attention.
Call at the Crescent Cigar Store for fine cigars

Central Railroad of New Jersey.

(Anthracite coal used exclusively insuring cleanliness and comfort.)

Station in New York foot of Liberty Street. Time Table in Effect, Oct. 13, 1894.

PLAINFIELD AND NEW YORK.

Leave Plainfield 2 14, 3 37, 5 38, 6 05, 6 30, 6 59, 7 6, 7 30, 7 58, 8, 8 15, 8 27, 8 31, 8 48, 9 32, 10 04, 10 27, 11 24, A. M., 12 06, 1 14, 2 07, 2 30, 3 12, 4 01, 4 0, 5 54, 6 54, 7 08, 8 54, 9 28, 10 17, 11 28, P. M. Sunday—2 14, 3 37, 6 05, 8 01, 8 52, 10 08, 11 24, 1 28 A. M., 12 38, 1 42, 3 30, 5 28, 5 36, 7 11, 8 28, 9 2, 10 17 P. M.

Leave New York from foot of Liberty street 4 30, 6 00, 7 15, 8, 8 38, 9 10, 10, 11 45, A. M., 1 10, 1 30, 2 30, 3 30, 3 45, 4, 4 30, 5, 5 15, except Saturday, 5 30, 5 45, 6, 6 15, 6 30, 7, 7 30, 8, 8 30, 9 15, 10, 11 30 P. M., 12 15, 1, night. Sunday—4 30, 7 15, 8 30, 9 40, A. M., 12 M., 1, 2 15, 4, 5 30, 7, 9 00, 10 00 P. M., 12 15 night, 1 A M.

PLAINFIELD AND NEWARK.

Leave Plainfield 5 38, 6 29, 6 59, 7 26, 7 30, 8, 48, 9 32, 10 04, 10 27, 11 24, A. M., 12 06, 1 14, 2 07, 2 30, 3 12, 4 01, 4 50, 5 54, 6 54, 7 08, 8 54, 10 17, 11 28 P. M. Sunday—8 01, 8 52, 10 08, 11 28, A. M., 12 32, 1 42, 3 30, 5 36, 7 11, 8 28, 8 32, 10 17 P. M.

Leave Newark 6 15, 7 18, 7 55, 8 39, 9 08, 10 05, 11 35 A. M., 1 15, 1 35, 2 20 Saturday only, 2 50, 3 35, 4 05, 4 35, 5 04, 5 24, 5 50, 6 20, 7 15, 7 35, 8 40, 10 05, 11 25 P. M. Sunday—7 30, 8 45, 9 00, 11 35 A. M., 1 10, 2 35, 4 10, 5 40, 7 20, 9 25, 10 20 P. M.

Passengers for Newark change cars at Elizabeth.

PLAINFIELD AND SOMERVILLE.

Leave Plainfield 5 45, 7 10, 8 16, 9 54, 11 a.m., 12 48, 2 08, 2 32, 3 45, 4 36, 5 05, 5 14, 5 34, 6 04, 6 29, 6 38, 7 12, 7 34, 8 22, 10 26, 11 08, P. M., 12 38 night Sunday—5 45, 8 28, 9 34, A. M., 2 08, 3 28, 5 14, 6 35, 10 15, 11 14 P. M.

Leave Somerville, 6, 6 30, 7 00, 7 25, 7 35, 7 48, 8 20, 9 05, 9 48, 11 40 A. M., 12 47, 1 48, 3 05, 3 35, 4 25, 5 28, 6 35, 8 31, 8 45, 11 05, P. M. Sunday 8 25, 9 45, 11 00 A. M., 12 08, 1 15, 5 05, 6 45, 8 08, 8 08, 9 40 P. M.

PLAINFIELD AND EASTON.

Leave Plainfield 5 45, 8 16, 9 54, A.M., 12 48, 2 08, 5 05, 5 14, 6 38, 8 22 P. M. Sunday—5 45, 8 28 A. M., 2 08, 6 35 P. M.

Leave Easton 6 05, 7 00, 8 53, A.M., 12 32, 4 04, 7 25 P. M. Sundays—7 15, 10 52, A. M. 6 40, 7 30, P. M.

PLAINFIELD AND LAKE HOPATCONG.

Leave Plainfield 9 54, a m, 5 05 p.m.

WESTWARD CONNECTIONS.

LEAVE PLAINFIELD.

5 45 A. M. for Flemington, Easton, Allentown, Reading, Harrisburg, Pottsville, Mauch Chunk, Williamsport and Tamaqua.

7 10 a. m. for stations to High Bridge, connecting for stations on High Bridge Branch.

8 16 A. M. for Flemington, D. L. & W. R. R., Easton, Bangor and Mauch Chunk.

9 54 A. M. for Flemington. High Bridge branch D L & W R R, Easton, Allentown, Reading, Harrisburg, Mauch Chunk, Williamsport, Tamaqua, Pottsville, Nanticoke, Upper Lehigh, Wilkesbarre, Scranton, &c. Through coach to Williamsport.

12 48 p. m. way for Easton, connecting at Junction for stations on D. L. & W. R. R.

2 08 P. M. for Flemington, Easton, Bangor, Allentown, Reading, Harrisburg, Mauch Chunk, Tamaqua, Sunbury and Williamsport, Wilkes-Barre and Scranton. Buffet parlor car to Mauch Chunk.

5 05 p. m., way for Easton, connecting at High Bridge for stations on High Bridge branch.

5 14 P. M. for Flemington, High Bridge Branch, Easton, Bethlehem, Allentown, Wilkesbarre, Scranton, Mauch Chunk, Shamokin and Tamaqua, Buffet parlor car to Scranton.

6 19 P. M. for Flemington.

6 38 P. M. for Easton, Bethlehem, Allentown, Mauch Chunk, Reading and Harrisburg.

8 22 P. M. for Easton, Bethlehem and Allentown.

5 45 A. M. Sunday for Easton, Bethlehem, Bangor, Allentown, Mauch Chunk, Wilkesbarre and Scranton. 8 28 a.m. Sundays for Easton, Allentown, Mauch Chunk, Tamaqua, Shamokin, Williamsport, &c., 2 08 p. m. Sundays for Easton, Bangor, Allentown, Mauch Chunk, Tamaqua, Reading and Harrisburg, 6.35 p. m. Sundays for Easton, Bethlehem, Allentown, Mauch Chunk, Reading, Harrisburg, &c. and at Junction for D. L. & W. R. R.

For Atlantic City, 3 37 a. m., 1 14p. m.

Long Branch, Ocean Grove, &c.

Leave Plainfield 3 37, 8, 11 24, a. m. 1.14, 4 01, 5 54, p. m. Sundays—except Ocean Grove 8 52, a. m., 3 30 p. m.

For Perth Amboy, 3 37, 5 38, 8, 11 24 a. m., 1 14, 3 12, 4 01, 4 50, 5 54, 7 08 p.m. Sunday—8 52, a. m., 3 30 p. m.

For Freehold 3 37, 8, 11 24 a. m., 1 14, 4 01, 4 50, p. m.

For Boynton Beach 8 15, 11 24 a m, 1 14, 3 12 p. m.

ROYAL BLUE LINE.

Leave Plainfield for Philadelphia, 5 45, 8 44, 9 48, 10 45, a. m., 2 08*, 3 48, 5 34*, 6 45, 8 22, 9 37* p. m., 1 12 night. Sundays—5 45, 9 48, a. m., 2 08*, 5 14*, 6 45 p. m., 1 12, night.

For Trenton 5 45, 8 44, 9 38*, 9 45, a. m., 12 48, 2 08*, 4 36, 5 34*, 6 38*, 8 22*, 9 37 p. m., 1 12 night, Sunday—5 45, 9 34, a. m., 2 08*, 5 14*, 6 35 p. m., 1 12 night.

For Baltimore and Washington at 9 48, a. m., 2 08, 3 48, 5 34*, 6 45 p. m., 1 12, night. Sundays—9 48 a. m., 2 08, 5 14*, 6 45 p. m., 1 12, night.

For Chattanooga, New Orleans and all points south with through vestibule sleeper, via Shenandoah Valley Route at 6 45 p m. Sundays 6 45 p m.

For Buffalo, Chicago and all points west, weekdays at 9 54 a m., 8 22 p. m. Sundays 6 35 p. m.

RETURNING—LEAVE PHILADELPHIA.

Reading terminal, 4 10, 8 30, 9 45, 11 31 a.m., 1 30, 3 50, 5 15, 6 04, 8 35, p. m., 12 10, night.

Sundays—4 10, 8 30, 9 45, 11 31 a. m., 3 50, 6 00, 8 35 p. m., 12 10 night.

From 24th and Chestnut—3 55, 7 58, 9 17, 11 14, a.m., 3 30, 6 12, 8 21, 11 45 p. m. Sunday—3 55, 7 58, 11 14 a. m., 3 30, 6 12, 8 21, 11 45 p. m.

Leave Trenton, Warren and Tucker sts., 1 09, 4 58, 9 06, 10 25, a. m., 12 12*, 2.10, 4 10*, 5 54, 9 06 p. m. Sundays—1 00, 4 58, 10 27 a. m., 12 12*, 4 35, 6 48*, 9 14 p. m.

Plainfield passengers by trains marked * change cars at Bound Brook.

Through tickets to all points at lowest rate may be had on application in advance to the ticket agent at the station.

J. H. OLHAUSEN, General Sup't.
H. P. BALDWIN, Gen. Pass. Agt.

Lodge and Society Meetings.

Senate Lodge, 3543, Knights of Honor.—The regular meetings of this Lodge are held on the First and Third Thursday evenings of each month in Stillman Building, No. 212 West Front street, at 8 p. m.
E. C. Pease, Dictator.
H. A. Thorne, Reporter 2 6 tf

Court Pride of New Jersey, No. 8024, Ancient Order of Foresters of America, meets in K. of P. Hall, No. 108 West 2d st., first and third Tuesday evenings in each month.
Samuel J. Flynn, Chief Ranger.
Samuel H. Lunger, Fin. Sec. 9 25 y

Anchor Lodge, No. 149, F. & A. M.—Meets second and fourth Tuesdays at Mason-ic Hall. 10 East Front stree
C. C. Howard, W. M.
T. A. Rogers, Secretary.

Jerusalem Lodge, No. 26, F. & A. M.—Meets first and third Tuesdays at Masonic Hall, East Front street.
Chas. Yeager, Secretary.
Dr. D. G. Adams, W. M.

U. B. of C. and J. of A.—Local Union No. 155, United Brotherhood of Carpenters and Joiners of America, meets every second and fourth Tuesday in each month in Exempt Firemen's Hall, at 7.30 p.m. T. S. Thorn, President.
P. T. Bogert, Secretary. 8 22 y

Plainfield Council, No. 711, Royal Arcanum.—The regular meetings of this Council are held on the Second and Fourth Monday evenings of each month in Exempt Firemen's Hall, Coward's Building, Park avenue, at 8 P. M.
P. A. Emmons, Regent.
H. A. Thorne, Secretary.

F. A. DUNHAM,
Civil Engineer and Surveyor, 109 Park avenue. Sewers, pavements and road improvements. Publisher of city map and atlas.

L. A. HUMMER. L. B. MULFORD.
Hummer & Mulford,
VARIETY MARKET,
Meats, Fruits, Vegetables, Poultry, Eggs, Etc.
220 PARK AVE., PLAINFIELD, N J.
Telephone call, 29 A.
Goods delivered to any part of the city free of charge. 6 11

L. PAOLI & CO.,
Fruits, Confectionery, Temperance Drinks, Segars, Etc.,
123 NORTH AVENUE.
FRESH ROASTED PEANUTS EVERY DAY, 5 CENTS A QUART.
I take this method of informing my friends and the public in general that I am again in business at the old stand. I solicit your patronage. Will not be undersold by any in the business. Store will close at sundown on Friday and open at sundown on Saturday night. 8 1

SCENTING POWERS OF A SETTER.

He Will Point a Live Bird While Carrying a Dead One.

The scenting power of a well-bred, well-trained setter is a thing wholly beyond human conception, and the marvellous exhibitions they give of this power can scarcely be credited. Indeed it would not be wise to seriously discuss the quality of a dog's nose were it not possible to verify the stories that might be told of this wonderful power.

Who would believe that a dog going at a good gallop, with a dead bird in his mouth, could scent a live bird on the ground several yards to one side of his course? And there are few sportsmen who have not seen a dog point a live bird with a dead bird in his mouth. It would seem as if the scent of the bird so near his nose would prevent the dog from scenting another bird of the same variety lying close in the grass several yards from him. A man with a bunch of roses in his face would not pretend he could smell a bunch of similar flowers a foot away. If he did no one would believe him.

Yet there is no doubt about this dog being able to smell and point live birds on the ground while he holds a dead one in his mouth. He goes further than this. He points a dead bird on the ground with a dead bird in his mouth, and he knows the instant he feels the scent that it is a dead bird. This fact he expresses in his manner of pointing, and if it is a wounded bird he knows that, too, and indicates the fact.

Most dogs are taught to point stanchly a live bird and, not to point a dead one. The dog will go full speed right up to his dead bird and never pause a moment. If there is a live bird near he will point that stanchly, and the promptness and certainty of his decisions show the instant he catches a scent he knows whether the bird is alive or dead. He makes a distinction, too, between a dead bird, a live bird and a wounded bird.

He points the wounded bird differently from what he does the live bird, and usually springs in and catches it. What there is about a wounded bird's scent that he can recognize instantly is a puzzle to every one who has thought much of the question.—Chicago Tribune.

A New Form of Hysteria.

Miss Carrie Munson, a school teacher of Beemerville, N. J., possesses a highly strung organization. Recently while returning home with a neighboring farmer she suddenly became impressed by the idea of impending danger, and began to tremble violently. Her agitation became so intense and distressing that it was with the greatest difficulty that she could be taken to the residence of Warren Haggerty, where the frightened people applied restoratives to the then swooning girl.

Reliable medical experts say that there has been a number of such cases, which have puzzled the local practitioners. "The question is: What is this new disease?"

A Tenderfoot in Butte.

A new arrival in Butte occupied a chair in a barber shop the other day during a snowstorm.

"This is a funny sort of a country," he remarked, "with snow in the summer time."

Then he looked out of the window and saw a sprinkling cart go by.

"Why in the world do they run sprinklers in a snowstorm?" he asked.

"To keep the snow from drifting," replied the barber, as he dashed an extra daub of lather over the man's mouth.—Anaconda Standard.

Spoke from His Heart.

Country Editor—Now, Squibs, try and think up a new head line for the marriage notices this week. You have run "At Hymen's Altar" till I'm sick of it.

Squibs (whose better half has been scolding for several days together)—How would "News of the Weak" suit you?

Children Cry for Pitcher's Castoria.

When Baby was sick, we gave her Castoria.
When she was a Child, she cried for Castoria.
When she became Miss, she clung to Castoria.
When she had Children, she gave them Castoria.

Lusardi & Co.,

No. 120 North Ave.,

Will be pleased to serve their friends and the public generally with first-class fruits and confectioneries, cigars, etc. Fresh roasted peanuts every day 5c. quart.

Branch stores 266 West Front st., and Front and Somerset streets.

NEUMAN BROS.,

THE POPULAR WATCHUNG AVENUE GROCERS,

are receiving weekly a large supply of selected Apples—the noted varieties, Rhode Island Greenings, the famous Snow Apple, Bell Flowers, Northern Spies, King's Baldwins, Famous Pippins and other varieties; a complete line of Fancy Groceries; our own brand of maple syrup, the finest quality.

NEUMAN BROS.

Gold Dollars for Fifty Cents.

—NO.—

BUT FULL VALUE.

C. E. MORSE, Painting and Paper Hanging, 37 Chatham street.

TRY DOBBINS'S CIGARS.

30 PARK AVE.

He Manufactures Them

MEDICATED

Sulphur and Vapor Baths,

followed by a thorough rubbing with alcohol; a wonderful help for rheumatism and skin diseases. For men only; hours 8 to 11 a. m., 2 to 8 p. m. H. HORNISH, 26 North ave., Plainfield, N. J. Refers to Drs. Probasco, Endicott, Fritts, Tomlinson, Geo. W. Bockfellow and T. S. Armstrong. 5 27

M. M. DUNHAM,

Real Estate and Insurance,

7 East Front Street.

EDWIN B. MAYNARD

Hair Cutting and Shampooing.

Tonsorial Parlor, 306 Park ave., Plainfield, N. J. Ladies shampooing and childrens hair cutting a specialty. 10 18

CHINESE IN DESPAIR

Cannot Arrest the Advance of the Japs.

It Is Not Believed That Port Arthur Will Be Attacked Before the End of the Week—Pursuit of Fugitives Abandoned—Do Not Want To Be Burdened with Prisoners.

London, Oct. 30.—A dispatch to the Globe from Tien-Tsin says the rout of the Chinese troops on the Yalu river and the failure of the Chinese arms to arrest the advance of the Japanese have spread consternation among the Chinese officials, who do not deny that the Chinese army has met with serious disaster.

The Japanese legation here has a dispatch saying that the second army, under Gen. Oyama, left his rendezvous in Korea, on Oct. 23, and made a successful landing at Talien-Wan.

London, Oct. 30.—It is rumored in Tien-Tsin that the young empress is dead, but the fact will not be announced nor mourning be worn by the court until after the birthday of the dowager empress.

The Central News correspondent in Tokio telegraphs: "It is not believed here that the Japanese will attack Port Arthur before the end of the week. General Nodzu, who commands the advance force of the Japanese army, has abandoned the pursuit of the fugitives from Kulienchao, as he does not wish to be burdened with more Chinese prisoners. The Japanese march upon Feng-Huang-Chang has begun.

The London correspondent of the Berlin Kreuzzeitung had an interview with a Japanese attache here. The attache said he learned privately from friends acquainted with Manchuria that for a trained army, campaigning in that region would be easier in winter than in summer. The ice in Korea bay would not suffice to prevent the free movement of the Japanese warships.

The Times has these dispatches from the east:

Yokohama—"Another Japanese army, 24,000 strong, is assembling at Hiroshima."

Shanghai—"It is reported that Port Arthur has been completely invested by the Japanese and cannot hold out long. Advices from Moukden state that Gen. Tso's force was not annihilated in the battle of Ping Yang. The greater part of it escaped and reformed under Gen. Nieh. It is believed at Moukden that the Japanese will require a much larger army than they possess to secure the Chinese palace treasure."

Hong Kong—"William Hill, an American, as been fined $100 for sketching the defences of Hong Kong."

San Francisco, Oct. 30.—Japanese residents of the Pacific coast have recently remitted to the war department at Tokio $10,000 to be used in the present campaign against China. Another $10,000 will be sent next week, and periodical remittances will be sent as long as the war lasts.

GERMANY ACTED HASTILY.

Efforts To Have the Exclusion of American Cattle Suspended.

Washington, Oct. 30.—Secretary Gresham has made a very strong representation to the German government of the injustice to the United States of the recent order prohibiting the importation of American cattle and fresh meat into Germany. He has protested that the action, which is a severe blow to the American industry, was taken without sufficient evidence of the existence of disease among the cattle exported from the United States, or of its contagious character or harmful effects. The secretary and the German ambassador were in conference at the state department on the subject, and the minister transmitted the protest to his home government, promising that it should receive careful consideration. There is some reason to hope that our government may be able to secure a suspension of the order for a time at least, to afford opportunity for further investigation, and the proper consideration of such representations as we can make to support our case. One reason for this belief is founded on the change just made in the German chancellorship.

Germans Need Not Be Alarmed.

Washinton, Oct. 30.—Secretary Gresham, upon the receipt of the protest from the secretary of agriculture regarding the prohibition of American cattle by Germany, promptly directed Mr. Theodore Runyon, the United States ambassador at Berlin, to make representations to the German government stating that Texas fever could not be communicated by diseased cattle, so that if the reported discovery of this disease was correct there would be no danger to German cattle; also that the meat of cattle affected by this disease had never been shown to be dangerous to the consumer. The ambassador was, therefore, instructed to protest against the action of the German Government.

Borki Disaster Anniversary.

Paris, Oct. 30.—The anniversary of the Borki disaster was observed with a service of thanks in the Russian church here. The president, Premier Dupuy and the foreign office were represented. It is reported that the idea of the czar's going to Corfu has been abandoned. The king of Greece and his son have returned to Athens, although preparations at the Monrepos villa continue.

A Prayer Meeting Party Waylaid.

Charleston, S. C., Oct. 30.—While some colored folks were going from prayer meeting the party was waylaid and shot into. One man was killed, one woman shot in three places and another had his clothes riddled by shot The assassin has confessed and if he can be taken away from the officers a lynching is probable. The colored people are much stirred up over the tragedy.

Souvenir Half Dollars Short.

Washington, Oct. 30.—So far nearly $500,000 of souvenir World's fair half dollars heve been exchanged for gold at the sub-treasuries. At the present rate of demand the supply will not last beyond next week.

WHAT AILS MY NERVES?

THEY ARE ALMOST DRIVING ME CRAZY.

They Won't Let Me Work and They Spoil My Pleasure—Here is a Way to Have Nerves Like Steel—Just Read This.

Thousands of people feel this way. Their nerves are weak and irritable, they pass sleepless nights; waking in the morning, tired and unrefreshed, with bad taste in the mouth, and dull feeling head. They feel nervous, blue and discouraged, often having a sense of anxiety and apprehension, as of some impending danger.

They feel they have lost their nerve power and much of their energy and ambition. They often declare themselves as "feeling just good for nothing." This was so with Mrs. N. H. Clark a prominent and well-known lady of Moretown, Vt. She writes the following unusually interesting letter:

"For some time I have been fearfully prostrated with nervous weakness. I was continually without strength and unable to do my work. I was completely tired out, and my nerves were so weak I was good for nothing.

"I could not sleep night I was so weak and nervous, and when I arose in the morning, I was as tired as when I went to bed, and sometimes even more so. I was entirely used up and miserable. I had no appetite, and the little food I could eat distressed me awfully.

"I had a constant fear and dread that something was going to happen. I also had a cough and bronchitis. I employed doctors and took medicines constantly, but without benefit. At this time a friend who had used Dr. Greene's Nervura blood and nerve remedy, and been cured by it, advised me to try it.

MRS. N. H. CLARK.

"I had not used the first bottle when I could plainly see more good results than from all the other medicines I had ever before taken. The good I derived from this most wonderful medicine was marvelous.

"I can sleep well and my nerves are strong and quiet. My appetite is good and I can eat anything without distress. I heartily recommend Dr. Greene's Nervura blood and nerve remedy to everybody, for I believe it to be the best medicine I have ever found, and a great boon to mankind."

You who are sick and suffering just remember this: Dr. Greene's Nervura blood and nerve remedy is the medicine that cures, and it is exactly what you want. There are countless numbers of persons in just this condition They are not sick with any particular disease, but are out of order, have weak nerves and tired bodies. They have lost their snap and energy, and work becomes an effort

You need Dr Greene's Nervura blood and nerve remedy. It will cure you. It is purely vegetable and harmless, and is the discovery of Dr. Greene, of 35 West 14th Street, New York, the most successful specialist in curing nervous and chronic diseases. He can be consulted free, personally or by letter.

Aluminium Boats are Flyers.

In a trial trip on the Thames recently of a second-class torpedo boat, built of aluminium, for France by the Yarrows, a speed of three and a half knots faster than the English boats of the same class was attained. In addition, the aluminum craft is two tons lighter than the present boats in use in the English navy, quite a consideration when it is remembered that warships carry this class of torpedo boat on their decks for use in scouting. The Yarrows say that a large cruiser built in the same manner would attain a speed of forty knots per hour.

The Girl of This Year.

"Can you sweep and cook divinely?" he asked his sweetheart true.
"I can sweep and cook," she answered, "quite as well as you;
Can make your coat and trousers, your shoes and derby fiat,
Or fill the place of janitor in a domestic flat.
But I think our cook would suit you, as a maiden up to date;
Come, let me introduce her—she's a kitchen graduate." —Detroit Free Press.

What a Name and Whiskers!

Bimber Yagg, of Scrooks Hollow, Ky., has barometrical whiskers. He predicts an unusually cold winter, because at sunrise and sunset his beard, which is three feet long, rises up and covers his face. Mr. Yagg has observed that this whiskerial phenomenon takes place only before intensely cold weather. He is well thought of in the community, and is to be put in charge of the local weather bureau.—Mail and Express.

Making It Serious.

He had lingered at the gate in the entrancing presence of the girl who is all the world to him. Her father had slammed the front shutters several times, but in vain. At last she murmured:

"Herbert."

"What is it?"

"You have said good night several times."

"Why—er—so I have."

"I want to trust you—but I can't help wondering whether you mean other things you say to me any more than you do that.—Washington Star.

HOHENLOHE POPULAR

His Appointment Continues To Meet with Favor.

Very Much Respected and Beloved in the Reichsland—Baron Koeller's Appointment Viewed with Concern—Correspondence to the London Press on the Situation.

London, Oct. 30.—The Morning Post's Berlin correspondent says: "Prince Hohenlohe being no speaker, Dr. von Boetticher probably will be the government's mouthpiece in parliament for home affairs and Freiherr Marschall von Bieberstein will represent it in foreign affairs. Prince Hohenlohe's appointment continues to be favorably commented on, although it will be regretted in the Reichsland where he was universally and deservedly respected and beloved. The position of statthalter in his hands developed a dignity and semi-independence with which only the viceroyalty of India perhaps is comparable. Owing to his and his wife's great wealth, the sacrifice of the place of statthalter, with a salary of £8,500 for the chancellorship with a salary of £2,700 was inappreciable.

Baron Koeller's departure will not be regretted in the Reichsland. His appointment is viewed with concern even by Caprivi's opponents. In the reichstags of 1887 and 1891 he was an avowed reactionist, a strong anti-semite, an advocate of repressive laws against the socialists, and an opponent of a free press."

The Daily News hears from its Berlin correspondent: "It is certain that the kaiser designated Count Botho zu Eulenburg for the governorship of the Reichsland and that Prince Hohenlohe objected. I learn from a credible source that the kaiser has decided upon the Prince of Hohenlohe-Langenburg for the place. The latter is unknown in politics, except in the one respect that he is not a reactionist nor an iron-fisted administrator. He is greatly interested in colonial matters." The News correspondent speaks of Baron Koeller as free from prejudice, energetic and just.

The Standard's Berlin correspondent says: "The countermanding at the last minute of the cabinet council summoned started all kinds of reports, one being that the crisis was not over, that several ministers and secretaries of state intended to resign, and that the secretary of justice had already retired."

The Standard correspondent regards the Prince of Hohenlohe-Langenburg as the most likely candidate for the post of statthalter in Strassburg, but says that the appointment of Prince Frederick of Hohenzollern is possible.

KILLED BY A BULL.

A Laborer Terribly Gored To Death on the Belle Meade Farm.

Somerville, N. J., Oct. 30.—Jacob Swartz, a farm laborer, at the Belle Meade stock farm of Charles Howell Cook, was gored to death by an infuriated Holstein bull. Swartz had entered the bull's pen to care for it when the animal tore from its nose the ring by which it was fastened on account of its vicious nature. With a mad plunge the bull pinioned Swartz to the side of the stable with its horns. Farm laborers rushed to the rescue, but were unable to beat off the maddened beast. Drawing back it repeatedly attacked its victim until it forced his body through a heavy board partition into the adjoining pen. Swartz was dead when picked up. The bull is the largest of his breed in the country and was formerly the property of Senator McPherson. Swartz is the third man the animal has killed.

Pinned to the Floor.

Fall River, Mass. Oct. 30.—While workmen were engaged in hoisting steam engines cylinders into place at the Durfee Mills, a part of the fastenings gave away and Robert Gray, an engineer employed by the Watts Campbell Engine company of Newark, N. J., was pinned between the cylinder and the flooring. Edward Preu, a workman, was similarly caught. Gray's injuries proved fatal at the hospital of the Good Samaritan shortly after he had been removed there. Preu was badly though not fatally hurt. Gray was a middle aged man and it is said he leaves a family in Newark.

Olney Against Tillman.

Washington, Oct. 30.—Attorney General Olney has decided adversely to Gov. Tillman on the question raised between the United States and the state of South Carolina in the dispensary case. This brings the South Carolina dispensary law into direct conflict with the international revenue laws of the United States.

Columbia, S. C., Oct. 30.—Governor Tillman says the opinion of Attorney General Olney was nothing more than he expected. That is all he has to say.

No Speech from Carlisle.

Washington, Oct. 30.—It is officially anounced that Secretary Carlisle will not make any speeches in New York state or any other state during the pending political campaign. This announcement was made presumably after Secretary Carlisle had conferred with the president, as on Saturday the statement was made that Mr. Carlisle would confer with the president before he took any action in the matter.

Roasted on Her Bed.

New York, Oct. 30.—By the explosion of a lamp which stood near a bed on which Mrs. Ellen Conroy was sleeping in her apartments on Cherry street last night the woman was almost roasted to death before she was rescued by neighbors. The flames were quickly extinguished and Mrs. Conroy was removed to a hospital where her injuries were pronounced fatal.

Doctors Say It Was Hysteria.

New York, Oct. 30.—Joseph Hurterscher, a young Illinois farmer, died in the Pasteur institute, in this city. He had been bitten by a dog that showed rabbies. Hurterscher was seized with a fit in Central park a week ago and sent to Bellevue hospital. The doctors said he was suffering from hysteria, not hydrophobia.

? ? Two Questions

Have the goods we have ever sold you been other than represented?
Have the prices been higher than you would have paid elsewhere?

We Fit

the men, the youths, the boys, the children as no other Clothiers in Newark do with Clothing that's well made, well lined, well trimmed—with Clothing that is honest through and through, inside and out.

This is why we are popular to such a degree and as the real merit of our Clothing becomes more widely known we will be still more popular.

Elegant line of Children's Suits $2 to $8.
Boys' Long Pant Suits $6.50 to $15.
Men's Business Suits $10 to $22.

A royal assortment of Overcoats ready for you to jump right into.

MC GREGOR & CO.,

850 and 852 BROAD ST.,

NEWARK, N. J.

Schepflin, Schultz & Co.

STOP AND THINK

before you buy your Fall and Winter Clothing, and call to mind that we have a full line of

Men's, Boys' and Children's Goods

in Suits, Overcoats, Ulsters and Separate Pants. Don't fail to see our line.

SCHEPFLIN, SCHULTZ & CO.

$500 in Gold Given Away!

Amos H. Van Horn, L't'd,

73 Market st., near Plane st., Newark, N. J.

In order to do better by purchasers than any other dealers in our line, we will give $5 gold to every purchaser of $50 worth of goods, and $10 in gold to every purchaser of $100 worth of goods.

CARPETS—500 rolls just received, consisting of Axminsters, Wiltons, Moquettes, Velvets, Body and Tapestry Brussels, 2 and 3-ply Ingrains, all this Fall's patterns, from 10 to 20 cents per yard less in price than any other house.

BEDROOM SUITS—Two carloads just received by the D., L. and W. railroad, consisting of birch, maple and antique oak, of this Fall's designs, from the Hall & Lyon manufactory, which we are selling at prices from $5 to $10 below any of our competitors.

PARLOR SUITS—Having bought out two parlor suit manufacturers we can sell parlor suits at half prices and then make a good profit. Parlor Suits in coverings of Brocatelle Silk Tapestry, Plush, Rug and Satin.

PORTLAND RANGES—These are the Ranges we have been selling for 6 years, and over 6,000 now in use; and have stood the test of the courts and decided in our favor. Warranted a good baker or money refunded, and best of all, the only place they can be purchased is at our establishment. Easy terms.

Goods delivered free of charge to any part of the State.

STORING FURNITURE—Do not forget that we have the largest, finest and cleanest storage building in the city at 88 Bank street, and the rates are the lowest. Furniture moved with vans at low rates in city or country. Telephone 580.

AMOS H. VAN HORN, Limited,

73 Market Street, nearest Plane street, Newark, N. J.

H. A. STILES,

of Leech, Stiles & Co., the Philadelphia Eye Specialists, formerly with

TO PLAINFIELD

Every Thursday.

He will be found at

No. 107 East Front Street,

Dunham's Real Estate Office

From 10 a. m. to 5 p. m.

A Moral.

There was a man in a faraway town
Who thought him wondrous wise.
He swore by all the fabled gods
He'd never advertise.

His goods were advertised at last,
And thereby hangs a tale.
The ad was set in nonpareil
And headed "Sheriff's Sale."

Plainfield Packing House,

153 West Front Street.

Fresh hams	14c
Fresh shoulders	12c
Fresh pork	14c
Fresh sausage	13c

Our sausage is guaranteed to be made from PORK ONLY, and the purest spices alone are used.

ULRICH & BLATZ, Props.

RAGAN

—IN—

MUSIC HALL.

Monday, Nov. 5,

"Footprints of George Washington."

Wednesday, Nov. 28

"The Rhine and Switzerland."

Saturday, Dec. 8,

"The Yosemite and The Yellowstone."

All of these attractive Lectures will be superbly illustrated with magnificent stereopticon views.

LECTURES TO COMMENCE AT 8.

Course ticket, including reserved seat, $1; scholar's course ticket 75c; single lecture 50c. Seats can be secured at Leggett's pharmacy, Front street and Park avenue, Monday morning, Oct. 29.

ARRIVAL AND DEPARTURE OF MAILS.

NEW YORK MAILS.

Arrive—7 30, 8 40, 11 a. m., 2 30, 5 30 p. m.
Close—7 30 and 9 30 a. m., 2 00, 5 15 and 8 p. m.

SOMERVILLE AND EASTON MAILS.

Arrive—8 40 a. m., 2 30, 6 00 p. m.
Close—7 30 a. m., 4 30 p. m.

Direct mail to Trenton and Philadelphia 4 30 p. m.

SUNDAY MAILS.

Office open from 9 30 to 10 30 a. m.
Mail closes at 6 30 p. m.

POLITICAL HISTORY.

A Correspondent Revives Some Memories Concerning John T. Dunn.

TO THE EDITOR OF THE DAILY PRESS: In an extract from the Elizabeth Herald, published in your issue of the 29th inst., occur these words, viz:

"Defeat will come only through men who would be traitors to their own party by refusing, on account of personal differences, to cast their votes."

An addition is made either by Mr. Dunn or the Herald editor, as follows:

"Such men should pause and consider the effect of their action on the future of the party. There are other elections in other years to come, and political fate has an unpleasant way of dealing with men as they deal with others."

In 1887 Mr. Dunn was a candidate for the office of Surrogate of the County of Union; his principal opponent was the late James J Gerber. Mr. Gerber was the successful candidate. At the same convention Robert L. Livingston of Plainfield was nominated to succeed himself as Senator; Thomas Forsyth as Sheriff and Crowell of Rahway for County Clerk.

Did Mr. Dunn abide by the action of the convention? Not at all. He spoke openly, and threw his influence against the action of the convention. The whole Democratic ticket, with the exception of Crowell, was defeated, a result more due to Mr. Dunn than to any other citizen of the County of Union.

In 1892 Mr. Dunn was nominated and elected a member of Congress of the Eighth Congressional District. Many believing that treachery should not be rewarded, refused to cast their votes for him, but the great majority supported him simply that if our President should be elected he should be strengthened by a strong majority in his favor in Congress.

Mr. Dunn is now a candidate for re-election. He charges all connected with the Democracy, that if they fail to cast their ballots for him they are traitors to their party.

Who set us the example? Was it not the honorable and illustrious John T?

He was chosen as the servant not the master of the Democrats of his district. In the distribution of his patronage what consideration has he given us? He knows full well that in his appointment of postmaster was in opposition to the wishes of almost all ever connected with the Democratic party of this city. Add to this the untruths that flowed from his mouth in a continuous strain, what right has he to expect marked favor from us?

"The mills of the gods grind slowly,
But grind exceedingly small."

Let Mr. Dunn take heed that he be not caught between the upper and nether millstone on Nov. 6, next. VERITAS.

What Father Smyth Really Said.

TO THE EDITOR OF THE DAILY PRESS:—To hear and repeat correctly is a rare talent, and in the short item in The Press of last night your correspondent completely distorted Father Smyth's few words spoken Sunday.

Although there is no reason why a citizen, or body of citizens of the country which all have fought for and love, should not appeal to that country's laws in case of any infringement of civil rights, there was no shadow of advice for such appeal in the short address made in St. Mary's Church last Sunday.

The occasion was one of special prayer to be held for forty hours in that church, and the services were too long to admit of a sermon. In his few words of exhortation to his people to make the most of their spiritual opportunity, Father Smyth spoke of the objects for which they should pray, and dwelt long on the freedom and prosperity of this dear land, that it might be true to its trust of the hopes of nations.

In this connection he alluded to secret political parties as menacing this prosperity, and urged his people to pray that God's spirit might dispel the ignorance of her teaching which alone caused the desire to persecute the Catholic church.

There was neither in spirit nor word a suggestion of "downing" anybody, or appealing to law; on the contrary, Father Smyth distinctly said: "We have no unkind feeling toward these people", but must pray that the bonds of charity and mutual understanding might avert the danger of such organization disturbing public peace.

One of his hearers thought how much just such words could do to bring about the result the good priest desired, and it is a little trying to see them misquoted, in a tone which could do nothing but stir up the feeling of *fight*, so fatal to religion and State.

The few words breathed the spirit of the eighth beatitude, and if they urged "downing" anyone, or anything, it was by the means with which Christianity has partly succeeded in downing paganism and cruelty: the weapons of love and prayer, and appeal to no law but God's law, His spirit of knowledge, and His grace to love, and be patient.

ONE OF THE HEARERS.

Hallow E'en Sale.

Home-made cakes, pies, canned fruits and candies are to be on sale for the benefit of the Y. W. C. T. U., at 326 Park avenue, Wednesday, Oct. 31.

"There is Danger in Delay."

Since 1861 I have been a great sufferer from catarrh. I tried Ely's Cream Balm and to all appearances am cured. Terrible headaches from which I had long suffered are gone—W. J. Hitchcock, late Major U. S. Vol. and A. A. Gen., Buffalo, N. Y.

Ely's Cream Balm has completely cured me of catarrh when everything else failed. Many acquaintances have used it with excellent results—Alfred W. Stevens, Caldwell, Ohio.

Price of Cream Balm 50c.

ADMITTED THE THIEVES.

An Office Boy's Share in a Chicago Robbery.

New York, Oct. 30.—Isaac Steinberg, fifteen years old, was arrested at his uncle's home, No. 690 Park avenue, Brooklyn, by Detective Zellenger, of the Chicago police, assisted by Detectives Grady and Dolan, on a charge of robbing a safe in Chicago of $5,000 worth of diamonds and $200 in cash. According to the statement of Detective Zellenger, young Steinberg was employed in the big picture frame factory of S. Franklin, at Morgan and Twelfth streets, Chicago, as office boy. On the morning of August 24 he was found in the office bound and gagged upon the floor. The safe doors were open and the valuables taken. The lad told a wild story of three well dressed men who entered the office, bound him, and looted the safe. He gave accurate discriptions of the mythical thieves—for myths they proved to be—and for several weeks the police hunted for the men. Their efforts proved in vain, and then they suspected the office boy. A trap was laid for Steinberg. He was sent to the postoffice to get $11 worth of stamps. He got $4 worth and kept the change. When confronted he confessed his guilt. Then finally he was induced to tell the story of the burglary. The famous Martel and McGraw gang, he said, had, with his aid, carried out the robbery. He had let them into the office and the safe, and they had bound him to mislead the police. The lad's employers declined to let him be arrested, since they had hoped to obtain more information that would lead to the arrest of the perpetrators of the deed. The boy remained a week or so at work and then fled to this city. Detective Zellenger followed him here and with the help of the Brooklyn police arrested him. The boy was arraigned in the Lee avenue police court. He admitted having received $50 as his share of the profits, and told the detectives where a gang had buried a part of the diamonds. This information was telegraphed to Chicago. The lad was held pending the arrival of the necessary requisition papers to take him west.

TROUBLE FOR SENATOR MARTIN

A Warrant Issued for His Arrest on the Charge of Criminal Libel.

Topeka, Kas., Oct. 30.—A warrant has been issued in Allan county, on the complaint of Nelson F. Acres, for the arrest of United States Senator John Martin, on a charge of criminal liable. In an authorized interview given out by Senator Martin a little more than a week ago, he defended Gov. Lewelling and other populist state officers against a charge of corruption made by Acres, and denounced him as a gambler and all round disreputable person. Acres was collector of internal revenue in Kansas during Cleveland's first administration, and has for years been prominent in democratic circles. When he saw Martin's interview he came to Topeka promptly and demanded a retraction. The Senator refused to accede to the demand. Acres returning to his home in Iola and instituted the proceedings against the senator that will result in his arrest. Senator Martin is supporting the populist state ticket and when asked as to the probable effect of his arrest politically, said that it would make thousands of democrats vote for populists.

THE CZAREWITCH'S WEDDING

It Is Not Expected To Take Place Before Next Friday.

London, Oct. 30.—A dispatch to the Pall Mall Gazette from Yalta says that the Metropolitan of St. Petersburg has arrived there to annoint Princess Alix, in view of the fact that her wedding is shortly to take place. During the next four days it is added the princess will attend religious services in the National church. It is not expected, however, that her marriage to the czarewitch will occur before Friday. The Yalta dispatch also announces that preparations are being made there for the arrival of the Duchess of Saxe-Coburg-Gotha (the Duchess of Edinburgh), sister of the czar, the royal family of Denmark and other, distinguished guests.

Conductors Suspended.

Boston, Oct. 30.—Two conductors of the eastern division and two on the western division of the Boston & Maine railroad have been suspended charged with negligence in collecting tickets. The particular offence charged is the practice of neglecting to compel passengers who use the commutation 100-mile ride ticket to show their books. This is quite common on many of the suburban trains where the conductors are familiar with the commuters whom they meet every day. The men are also charged with accepting coupons given by commuters to friends in violation of the company's rules.

Cadets Expelled.

Boston, Oct. 30.—Thirteen of the cadets aboard the ship Enterprise have been asked to withdraw from the Massachusetts nautical training school. This is the outcome of an investigation made by the commissioners and is only another way of saying that the thirteen have been expelled. Among the causes specified as bringing about the request are incapacity, insubordination, lack of desire to study, general incompetency and unamenability to discipline.

Will Try and Break the Record.

Boston, Oct. 30.—C. S. Vinton of the Eagle Cycling club of this city and the Century Road club of America began yesterday in his attempt to break the record of J. F. Gunther of 3,500 miles in thirty days. His trials will be made over the course from Boston to Newburyport and return which is just 100 miles in length and which he covered in nine hours. He is but 19 years old, and during the last five or six days of the trial expects to be able to ride 200 miles a day.

Blizzard in the West.

Sioux City, Io., Oct. 30.—Snow has been falling all day over nearly all of South Dakota and northwestern Iowa. At Vermillion the snowstorm resembles an old-fashioned blizzard. Several inches of snow have fallen here and it is still coming down.

Fall River Strike Declared Off.

Fall River, Mass., Oct. 30.—The weavers at a special meeting held in the Academy of Music voted almost unanimously to declare the strike off and will go back to work.

TRANSATLANTIC POSTAGE.

Insignificant States Defeat an International Stamp.

The most ardent protectionist never yet dreamt of proposing a duty, eo nomine on letters coming for him, or sent to a foreign county. A letter, however ill-spelt and blotted, from a mother in Galway is certainly a luxury when delivered in New York; but as a man can only have one mother, no American interest is injured by its arrival. And how many millions of American citizens have relatives in Europe, not only in the Emerald Isle, but in crowded English towns, or bleak Scottish braes, by the "castled crags" of the Rhine, along the stormy flords of Norway, on snow-mantled Russian steppes, high up on the sides of Swiss and Hungarian mountains—all of whom welcome a letter from America as Noah welcomed the dove that brought an olive leaf to the ark. "Thought is free."

Nevertheless, correspondence with foreign countries is subject to direct and needless taxation by the United States Government in common with all the governmehts which have adhered to the Postal Union. As is well known, the postage on a letter weighing one ounce, sent 2500 miles from New York to Vancouver, a foreign town is two cents; while the charge for sending a letter of half that weight 2,540 miles to another foreign town, Liverpool, is five cents.

What is the reason for this difference? asks a writer in the North American Review. It cannot be the cost of conveyance, for railway freightage is higher than sea freightage. It cannot be that the letters sent to Europe prejudice American interests that way. It cannot be the favorite (though, as will be presently seen) unsound argument of a British postmaster-general, that the five cents have to cover not only the cost, of putting one outgoing letter on board ship, but of delivering free a return letter; the postage on which has been received by a foreign government. For the postage to Canada (and I believe to Mexico) is but two cents, though letters coming from the Dominion (or Mexico) are equally delivered without charge.

The real reason is that the majority of the Postal Union consists of poor, greedy states, which are not advanced enough to recognize the wisdom of facilitating international correspondence and have therefore fixed the common Union tariff as high as possible.

Is it not intolerable that the voice of a mighty continent should count for no more than that of Servia or Siam? Yet at the late Postal Union conference the American proposal to establish a common international stamp was rejected chiefly by the insignificant reactionary states with small interests at stake.

A QUEEN'S PERQUISTES.

Whales Caught on the British Coast Belong to Victoria.

Among the most curious of her Majesty's perquisites is her right to every whale or sturgeon captured on the coast of the United Kingdom and brought to land. Both of these perquisites date back to the days of the Norman kings, and it appears that in case of the whale the monsters were divided between the sovereign and his consort, the Queen taking the head in order that her wardrobe might be replenished with the whalebone needed for the stiffening of her royal garments.

Another of the Queen's perquisities is a certain number of magnificent cashmere shawls, which are dispatched to her every year from the Kingdom of Cashmere. They vary in value as a rule from £60 to £250 a piece, and the Queen is accustomed to present one of them as a wedding present to every young girl of the aristocracy in whose future she is in any way interested. Every tailor holding a patent of "Purveyor to her Majesty," if he conforms to ancient tradition and usage, should present her with a silver needle each year. Another class of royal purveyors is called upon to present her annually with a tablecloth, while from other sources again she is entitled to an annual contribution of such varied tips as white doves, white hares, currycombs, fire-tongs scarlet hosiery, nightcaps, knives, lances and crossbows.

Moreover, at the coronation the Lord of the Manor of Hadington must present to the sovereign a "dish of pottage" composed of "almond of milk, brawn of capons, sugar, spices, chickens parboiled and chopped." At the same ceremony the Lord of the Manor of Haydon is obliged by virture of his tenure from the Crown, to present the monarch with a towel, the Lord of the Manor of Workshope giving the sovereign a "right-handed glove." These are only a few of the various perquisites to which Queen Victoria is entitled by tradition and usage.

In Chicago.

"Wasn't that a friend of yours you just now spoke to?"

Mrs. Lakeview—Yes.

"Why didn't you introduce me?"

Mrs. Lakeview—I haven't called upon her for a week and I didn't know what her name might be.—Chicago Daily Inter-Ocean.

Time for the Moon to Set.

Voice from the Doorway—Mary, what are you doing out there?

Mary—I am looking at the moon.

Voice from the Doorway—Well, tell the moon to go home, and you come into the house. It's half-past 11.—The Waterbury.

A Cold, Cruel Cut.

Maud—And the last thing that Henry did was to give me a kiss.

Mabel (jealous)—Indeed! I should think that is about the last thing he would do.—Gossip.

A FAMILY
Supplied with a case of
CRAMPTON'S HOME TABLETS
Has a
"Doctor in the House."

These Tablets are standard prescriptions of first-class physicians, in accurate, convenient and economical form. A special remedy for each complaint, not a "cure all."

Complete case, $3; single remedy, 25 cts. Highest testimonials and references. Inquire for illustrated circular. For sale by

For sale by
Geo. W. V. Moy,
Park ave. and 4th st., Plainfield, N. J.
Mfrd. by The Home Tablet Co., New York
8 7 3m-t t s

Kisses Are Uncertain in Price.

The price of a stolen kiss varies in different countries. In America the court usage fixes it from $5 to $10, provided the thief don't bite the kissee. In London it ranges from half a crown to half a sovereign. In Ireland it has no commercial value. In France the tariff is fixed by the woman herself, and no one grumbles. In India an officer in Her Majesty's service has just been requested to resign for asking a lady to allow him to kiss her. The superfine standard of virtue thus suddenly brought to light creates some amusement in England, and Truth asks if compulsory retirement is deemed the proper penalty in this case, what would be the fate of the man who takes a kiss without asking leave, and suggests something lingering with boiling oil in it.

No Occasion for Formalities.

"Is this your umbrella, sir?" inquired the stranger in the brown suit, hurrying after the stranger in the drab suit, who had just got off the train.

"My dear sir," answered the other, "there need be no formalities in this case. We both saw it in the vacant seat at the same time. You got it first. I see it is a gold-handled affair and I congratulate you. Good-day."

A New York woman, who had been unable to serve divorce papers on her husband, owing to his continued absence, had it reported that she was dead, thinking that her husband would at least come to the funeral. A few days later she received a letter from him in which he remarked that he knew the announcement of her death to be false, for he had always lived under an unlucky star—probably Venus.

His Arm Could Wait.

Miss Mollie Stigers and Mr. Joseph Charlton of Hancock, drove to the recent Hagerstown fair to see the sights and incidentally to get married on the sly. Mr. Charlton was pitched from the buggy in a runaway accident, and had one of his arms broken. The Rev. Isaac Condit married the couple however, before Charlton would have his arm set.—Washington Post.

Strictly Business.

"O—h! And is it a real diamond?" twittered the young woman, in the most artless manner imaginable.

"It is not, Miss Fetherbee," said the young man firmly, "but I will say that it has always been my custom to give bond to replace it with a real one immediately after the performance of the ceremony."

BAMBERGER'S,
"THE ALWAYS BUSY STORE,"
Newark, N. J.
IF YOU NEED SHOES
or if any of your family need them, there's no better place to buy them than in our
New Shoe Department.
Its stock is the finest, best assorted and lowest priced in New Jersey, and to induce an early visit it offers
Especially Great Values
of which these are examples.
LADIES' BUTTON SHOES—Dongo'a kid patent leather tips, solid soles and counters, perfect fitting, regular $1.25, at 98c
MEN'S CALFSKIN LACE SHOES—Both broad and narrow toes, with tips and extension soles, regular $2.50, at $1.75
CHILDREN'S BUTTON SHOES—Fine Vici kid spring heels, patent leather and kid tips, regular $1.25, at 88c
BOYS' BCALF SCHOOL SHOES lace or button, solid throughout, will wear like iron, sizes 11 to 2 reg. $1.23, at 89c
L. BAMBERGER & CO.,
147 and 149 Market Street,
Near Broad Street, Newark, N. J.

Digestive Malt Extract Leggett's
YOU KNOW HIS CORNER.

The International Fur Store,
114 Park avenue, Plainfield.
Will demonstrate to its patrons tomorrow that New York dry goods house prices for Furs are simply not in it with them. They promise to offer dress trimmings and capes at 50 to 100 per cent. below the lowest New York prices. They are doing this to show Plainfielders that they can buy cheaper at home than elsewhere. Besides they guarantee for wear every article they sell.

YOUR HEAD
It's a Good head, and deserves a Good hat. The style, the fit, the price, suit all who put the matter
IN OUR HANDS.
E. M. LAING, Men's Goods, 105 Park ave.
10 2 tf

WHY PAY MORE
when you can buy the
Best Creamery Butter for 25 Cts.
—AT—
FULPER'S
A large variety of CRACKERS just received, sold at prices never before known in Plainfield. A big lot of hand picked APPLES, all kinds, from 28c per basket up.
☞Call and get our latest price list for special bargains
at FULPER'S, 207 W. FRONT STREET

BOICE, RUNYON & CO.,
DEALERS IN
Lumber. Coal. Mason's Material. &c.
Our stock is under cover and we can always deliver dry stock, Agents for Adamant Wall Plaster. Orders solicited.
BOICE, RUNYON & CO.

J. F. MacDonald.

EDUCATIONAL.

Mme. Merzel's
School for Dancing,
PARK AVENUE HALL
All the latest dances; waltz a specialty. For particulars address 339 Park avenue.
10 16 tf

Miss Scribner and Miss Newton's
SCHOOL FOR GIRLS
and KINDERGARTEN,
303 La Grande avenue
RE OPENED SEPT. 17, 1894
For particulars address the principals.
8 14 3m

PLAINFIELD SEMINARY
re-opened
September 13.
27th Year
MISS E. E. KENYON, Principal.
8 8 3m

ANNOUNCEMENT!
Mr. Joseph B. White
derires to announce that under the patronage of
The Park Club
of North Plainfield, N. J., he will resume his Dancing Classes on
THURSDAY, NOVEMBER 1.
Former patrons and others, desiring to enter, should address the Club's Committee on Dancing, at the Club House, or Mr. White, East Orange, N. J. 10 18 6-t t s

Afternoon Class for Young Ladies
Three times per week. Higher English Branches, French and Music. For terms apply MISS FAWCETT, 25 Washington ave.

ROCKVIEW HOME & DAY SCHOOL.
Re-Opened September 10, '94
Kindergarten, primary and intermediate departmen s.
Misses Peck, Principals.
Miss Edith Bond, Kindergartner. For particulars address 317 East Front street.

DODWORTH'S
CLASS for DANCING
AT THE
Seminary, Plainfield,
WILL COMMENCE
Wednesday, October 31.
For terms and particulars, inquire of Miss E. E. Kenyon, at the Seminary
10 2 2m-e

Carpenters and Builders.

THEODORE CRAY,
MASON AND CONTRACTOR.
Estimates given, repairing promptly attended to. Residence 117 Hillside ave 3 28 y

JOHN P. EMMONS
—Mason and Builder.—
Washington avenue and Prospect place
NORTH PLAINFIELD, N. J.
Jobbing promptly attended to 11 16 tf

D. L. HULICK.
CARPENTER
and General Jobber
Cabinet Work and Mantels a specialty.
Jobbing Promptly Attended To.
Orders may be left at Bremmer's Clothing Store, 26 Somerset street, or sent by mail.
Residence 178 Duer st. 6-3-tf

PEARSON & GAYLE,
Carpenters and Builders.
RESIDENCE—W. J. Pearson, No. 15 Vine St.
H. B Gayle, No. 18 Vine St.
ALL WORK PROMPTLY ATTENDED TO 7-21-tf

JOHN T. ODAM
PLAIN AND ORNAMENTAL
Slate Roofer and Repairer
Residence, cor. Arlington ave. and 6th st. Yard, near Freight House. P. O. Box, Plainfield, N. J. New work warranted for one year. Slating over shingles. 5 10 y

GEO. W. STUDER,
CARPENTER AND BUILDER,
985 ARLINGTON AVENUE.
Jobbing of any kind promptly attended to. Estimates given; charges reasonable. 5 3 6m

McCullough's Steam Mill,
21 Steiner Place, North Plainfield.
R. H. McCullough, Proprietor.
Sash, Blinds, Doors, Mouldings, Scroll Sawing Turning, &c. Estimates cheerfully Furnished 4-11-6

C. W. LINES,
Mason and Builder.
PLAINFIELD, N. J.
Residence—118 Liberty street.
Estimates cheerfully given.
Jobbing promptly attended to 1 7 66

Jno. J. Shotwell,
Wood Mantels,
Tiles and Fire Place Furnishings.
221 Park avenue, upstairs. 3 5 tf

AN IDEAL FAMILY MEDICINE
For Indigestion, Biliousness, Headache, Constipation, Bad Complexion, Offensive Breath, and all disorders of the Stomach, Liver and Bowels.
R·I·P·A·N·S TABULES
act quickly and promptly. Perfect digestion follows their use. Sold by druggists or sent by mail. Price 50 cents a box. Address RIPANS CHEMICAL CO., 10 Spruce St., N.Y.

THE DAILY PRESS

ESTABLISHED MAY 10, 1887. PLAINFIELD, N J, WEDNESDAY, OCTOBER 31, 1894. TWO CENTS A COPY, $5 A YEAR.

WM. HOLMES A STAR.

HE DOES GOOD WORK IN OPERA COMIQUE AT CRANFORD.

The Alcaeus Society Commences Its Third Season With "The Mousquetaires"—Who Were in It, and the Success They Made.

The Cranford Opera House was crowded last evening when the Alcaeus Society began its third season, presenting Louis Varney's charming opera comique "Les Mousquetaires" ("The Musketeers") with the following cast:

Narcisse de Brissac.....Wm. Holmes
Gontran de Solanges.....J. T. Brennan
Abbe Bridaine.....A. W. Macintosh
Count de Pontcourlay.....H. R. VanSaun
Rigobert.....H. McCullough
Richard.....J. Halsey Sanford
Langlois.....R. F. Hibson
Farin.....J. Harper Hunt
Fracasse.....W. H. Lawrence
Patatras.....Walter Cawthorne
Marie de Pontcourlay,
Miss Ethel Voorhies Thompson
Louise de Pontcourlay.....Miss Sara J. Brown
Simone.....Miss Nettie Hellerman
Lady Superior.....Miss T. A. Hibson
Sister Opportune.....Miss Annie Edgecumbe
Madame Champvert.....Mrs. W. H. Lawrence
Jacqueline.....Miss H. Jackson
Claudine.....Miss B. Burhans
Isabelle.....Miss Lucy Miller
Berthe.....Miss Elizabeth Davis
Julie.....Miss J. Torbush
Clorinde.....Miss O. B. Edgecumbe
Yvonne.....Miss E. L. Kingsland

The performance was thoroughly enjoyable and the large audience most liberal in its applause. The production was the most ambitious yet attempted by the society, and while the ability of the manager, H. M. Jackson, was fully displayed in more ways than one, his work and that of the company might have been materially strengthened by a few judicious omissions, especially in the case of the interpolated part song by *Bridaine* and *Marie* in the second act, which while well sung, was not in harmony with the rest of the music, and, seemingly out of place, might well have been left out.

Wm. Holmes of this city was capital as the Captain of the Musketeers, singing and acting the part to its fullest possibility. Mr. Brennan, a newcomer, was most acceptable in the tenor role, and Mr. Mackintosh made up well as the old abbe, although he might have wrung his hands a little less and removed his hat in the indoor scene. Miss Thompson was a sweetly pretty *Marie*, singing most tunefully, and Miss Hellerman was exceedingly clever in the soubrette part. The chorus, as usual, was excellent, but did not have in this opera the opportunities they deserve. The interpolation of a "Robin Hood" quartette in the first and DeKoven's "Past and Future" in the last act was appropriate and enjoyable, the latter being delightfully rendered by Miss Thompson. The next performance of the society is announced for Jan. 22

Successful Oyster Supper.

The oyster supper held in the Monroe Avenue Chapel last evening, was a success socially and financially. It was under the auspices of the Young Ladies Association and the proceeds were for the benefit of the Chapel.

Owing to the threatening weather the attendance was n't as large as expected.

There were six tables constantly kept filled during the evening.

The tables were tastefully decorated with flowers and showed a fine appearance. The young ladies deserve credit for the manner in which the supper was carried out.

President—Miss Gracie Palmer.
Vice-president—Miss Mary Beekman.
Secretary—Miss Kate Apgar.
Treasurer—Miss Lizzie Koster.

Those who waited on the tables were: Miss Lottie Beekman, Miss Ada Wenzel, Miss Georgia Beekman, Miss Emma Hayes. Samuel Beekman acted as cashier and took charge of the funds to the satisfaction of all.

Good Time Over Lunch-Boxes.

Howell Division, Sons of Temperance, No. 97, gathered in their rooms on East Front street last evening and enjoyed one of their famous lunch-box sociables. Worthy-Patriarch W. E. Clum and several members of the Scotch Plains Division were present and joined in the festivities.

Worthy Patriarch Mrs. James Huntington of Howell Division was in the chair and announced the programme. It consisted of a recitation by Try Mattox, instrumental selection, Arthur Drake, and a recitation by Bertha Clum. Sylvester Scribner and George Eddy spoke very enthusiastically of the work and were heartily applauded by the audience.

The lunch-boxes were then auctioned off by William R. Mattox. The price averaged for each box was about 35 cents.

The balance of the evening was spent in a social way and all were much pleased with the event.

Mrs. Howe Next.

The members of the Monday Afternoon Club gathered in the Casino Monday and informally discussed various club topics. It was announced that at the next meeting Mrs. Julia Ward Howe would speak on the woman's suffrage question and that a general discussion of the subject would follow her address.

—Ragan is coming.

THE CRESCENT CENTURY

Twelve Riders Finished the Hundred Miles.

SOME OF 'EM RODE EVEN MORE.

A Rider of Twelve Centuries Said He Never Before Had Such Congenial Company—Events of the Trip in Detail.

Thirteen cyclers went on the Crescent run yesterday. All of them finished except one. Four went 105 miles and eight 101. A slight rain made the last few miles disagreeable, but otherwise the day was well suited for a century trip.

The riders were Captain J. A. Haynes, T. J. Carey, John J. Kenney, F. L. C. Martin. John Rickert, R. A. Meeker, Fred W. Bird, John Petrie, Wm. Bamberger, Walter Manning, Will L. McClure, John Keefe, and C. P. Staubach of the Manhattan Wheelmen, New York.

After waiting 15 minutes after 5, the time set, Captain Haynes led the party from Trade Temple on the way to Bound Brook. Beyond Dunellen Bamberger had frequent falls from the narrow sidepath, the darkness making it difficult to follow it.

According to the schedule exclusively announced in The Daily Press the ride before dinner was through Somerville, Belle Mead, Hopewell, Pennington, Trenton, and Princeton to New Brunswick. During this part of the trip two mishaps occurred. McClure punctured a tire before reaching Hopewell and was delayed a short time for repairs. In Kingston Petrie's wheel was disabled by a hot-box caused by the tightening of the cones. He found a jeweler who was able to repair his wheel so that he could ride by bee line to Plainfield.

Dinner was eaten at the Mansion House in New Brunswick, Capt. Haynes having ordered it for 2:30. Just after leaving the city one of Carey's tires was punctured. This caused but little delay, and all the riders were together in Metuchen.

Here Capt. Haynes decided to go direct to Plainfield as it began to drizzle. All followed him except Carey, Kenney, Bird and Rickert, who went over the course originally mapped out, through Rahway. Elizabeth had a share of bad roads and reached Plainfield at 6:15, having covered 105 miles. The larger party came to Plainfield and then made a quick trip to Springfield, making 101 miles by 6.

Staubach, the New York cycler who came out to make the trip, had ridden in 12 centuries before. He said he had never been in more congenial company nor on such a combination of roads. The macadam about Plainfield seemed perfect to him while at the other end of the route 71 miles of road were employ strips of shale scattered in lumps between two lines of fence.

REPUBLICAN RECEPTION.

Candidates to Meet Their Plainfield Constituents Tonight.

The Republican City Executive Committee announce an informal reception to be held in Republican Headquarters over the City Bank tonight. The Republican nominees for Congress, Assembly and County Clerk will be there to greet all citizens. It will be an excellent opportunity for all to get well acquainted with one another.

Late Arrivals, Hotel Albion.

Newark—Mr and Mrs Chas N Barcole, F T Cook.

New York—F E Pinto and wife, I Levy, F Schenck, H T Munson, H F Newberry, R M Hooker, F E Pinto Jr, M B Phipps, Fred Wild, C W Burton, N Baxter Jr, H L Twine, Mrs A Smith.

Philadelphia—H A Stiles.

Wilmington—Geo W Stone and wife.

Pottstown—Oscar F Moor.

Lakewood—Geo D Roe, C H Shiner.

Woodbury—Henry B Paul.

Asbury Park—Mrs H T Meeker.

Somerville—James C Field.

Brooklyn—Mrs W T Jacques and family, Miss M E Brumley, George C Southard, R Kellard.

Hoboken—Cecil Hasbrouck, E Badenhausen, Chas Gerdes, W Millinchief, E Matthews, H C Large.

New Brunswick—Wm L Burt, Miss L Suydam.

Charities Aid.

A stated meeting of the Union County Branch of the State Charities Aid will be held in the parlors of the Crescent Avenue Church, Monday evening, Nov. 5, at 8. These meetings are always open to the public, and all interested are heartily welcome.

The Mystery of the Key.

A circumstance which is giving Justice Mosher considerable to worry about is that when he retired last evening the windows and doors were all fastened securely; when he arose this morning everything was found just as they were left, except a strange key which lay in the middle of the dining room floor. Neither he nor his wife had seen the key before and they do not know how to account for its presence.

—Ragan is coming.

THREE PERSONS KILLED.

COLLISION AT AN OPEN SWITCH.

Serious Accident to a Delaware, Lackawanna and Western Night Express.

Scranton, Pa., Oct. 31.—Express train No. 7 on the Delaware, Lackawanna and Western Railroad northbound, running at the rate of forty miles an hour, dashed into a freight train standing on an open switch at Forster, twenty-seven miles north of here, at 1 o'clock this morning. Three persons were killed and large number were injured. The train was a through one. It left New York at 7:30 o'clock last evening and was due in Buffalo this morning.

Engineer James Lynott of Scranton and Fireman Elmer Scull of Moscow were among the killed.

Engineer Valentine Butler and Fireman William Hosey, both of Binghamton, were on the passenger engine. Hosey was caught in the wreck of the engines and scalded to death. But Butler escaped with scarcely a bruise.

President Samuel Sloan of the Delaware, Lackawanna and Western Railway said in New York city that the three men killed in the wreck were the engineer and two firemen. According to his advices no passengers were killed.

PRACTICAL ELECTRICITY.

To Be Taught in Right Schools, Supervised by Professional Experts.

Dr. J. Allan Hornsby, the engineer and inventor, who won a national reputation as chief electrical engineer at the World's Fair in Chicago, is in New York city to look after the organization of a National School of Electricity. He also proposes visiting Plainfield before returning West, to organize a branch here. The officers of the school are as follows: Thomas A. Edison, dean; Prof. J. P. Barrett, chief of the Electrical Department at the World's Fair, president, and Dr. Hornsby, secretary.

The faculty comprises, among others, the following well-known electricians and engineers: Nikola Tesla, Prof. H. J. Ryan of Cornell, Prof. H. S. Carhart of Ann Arbor University, Prof. D. C. Jackson of the University of Wisconsin, Prof. B. Y. Thomas of the Ohio State University, Dr. F. A. C. Perrine of Leland Stanford University, and Dr. Elisha Grey.

The object of the school is purely philanthropic. There are no salaries for either officers or faculty. It is organized to teach electricity to those who desire to take up this line of study, and cannot take advantage of a college course. All merely technical and scientific knowledge is eliminated from the course of study.

The course consists of forty-five lectures. Each lecture is prepared by an expert in the particular subject. It is then submitted for examination in proof to every member of the faculty. Thus every lecture gets the advantage of the criticism of thirteen first-class experts. The faculty appoint an instructor, who is usually selected from the thoroughly equipped college graduates.

Dr. Hornsby will probably be at the Y. M. C. A. rooms in this city on Saturday evening of this week, but definite notice regarding the time will be given later.

SURPRISE CELEBRATION.

Uncle Jack Adds to the Merriment of a 12th Anniversary.

Last evening the following young misses and masters gathered at the residence of Councilman Valiant on Craig place and thence proceeded to the home of Mr. and Mrs. Jacob Voehl for the purpose of congratulating Tena, their youngest daughter, whose birthday it was. The evening was most pleasantly spent in games of all kinds, after which lunch was served, of which all partook. Those present were the Misses Ethel Porter, Helen Harned, Addie Carney, Nellie Valiant, Tena Voehl, Sadie Winckler, Ethel King, Lucretia Clark, Ada VanHorne, Mabel Stevens, and Masters George Pope, Fred. Armstrong, Hilare Blatz, Harry Vetterlein, Robbie Hand, John Carney, Fred. Voorhees, George Giddis, James Patterson and Eddie Smalley.

John H. Carney made all merry by telling them his original and funny stories. He is known by all the children as Uncle Jack.

A Bible, Bottle, and Hemp.

Nelson Peterson, colored, was arrested by Policeman Robinson, last evening, on West Second street, for being drunk and disorderly. Judge Coddington suspended sentence this morning.

William Briffith and Joseph Halliwell, were drunk and disorderly on North avenue last night and Policeman Cooney arrested them as suspicious characters. They had a bottle of whisky, a Bible and some tar rope. They were trying to force an entrance into Roberts's livery, when arrested Sentence was suspended by the Judge.

—Dodworth's class for dancing opens at the Seminary this date.

PLEA FOR PRINCIPLE.

MANLY REPLY NO THE "PLEA FOR WORKINGMEN".

Publicist Urges the Establishment of a Higher Ideal in Politics, and Repudiates McKinleyism.

TO THE EDITOR OF THE DAILY PRESS:—A letter has been printed and published over the initials P. S. purporting to come from a workingman and to advocate the workingmen's interests, but in reality it is only a plea for the election of Charles N. Fowler. It is, however, so full of sophistry, I do not heed its abuse of the Democratic party, that I ask the favor of The Press to offer a brief reply.

I am no partisan. I have studied practical politics closely ever since the war, and when I remember the administrations of Grant, Hayes, and Harrison, and the experience of New York State and city and other examples of Democratic misrule, I am absolutely unable to determine whether the Democrats or the Republicans when in office are the greater rascals. I am, I must confess, rather disposed to award the dishonor to the Republicans, but I have not decided.

It is unfortunate that both parties allow themselves to be carried away from first principles by questions of minor import. It is unfortunate too that legislators are too often men of such narrow mind that they make measures mere local issues when they should be dealt with as of national importance. With this much by way of preface let me come to our alleged workingman, P. S.

His argument may be very briefly stated. It is the threadbare one, that this country two years ago was "enjoying a degree of prosperity beyond anything in the memory of the oldest inhabitant", and that since Mr. Cleveland's inauguration it has sunk into a slough of "blasted hopes", "silent factories", "broken hearts", and all that sort of thing. Now, the first proposition is false. I am not going to worry your readers with figures to substantiate my statement, but contest myself for the present, at least, with the assertion. Two years ago the country was very far from enjoying an unprecedented measure of prosperity. The blight of Mr. Blaine's policy and failures was upon it, and the blunders of Mr. Sherman and his mistaken followers were paralyzing it. If so prosperous as P. S. pretends, of what use had been the McKinley bill, which could not make its influence felt in less than a year or two. But in that time it was felt, and meanwhile Mr. Cleveland, having come into office, the Republicans were only too glad to unload the responsibility of their antiquated and unstatesmanlike policy on to Democratic shoulders; and the people —— what shall I say? Have the people, like P. S., been fools enough to believe them?

It is all very well to talk as P. S. does about "American institutions, American factories, American wages, American homes" and the like. It is plausable bait, but American common sense should be able to discern that there is nothing in it more than bait to catch the thoughtless. P. S. is fully justified when he lays stress on the misery that prevailed last Winter and for so many months before, but the idea that a mere Presidential election or even a change of policy can so suddenly change the condition of 65,000,000 of people from one of unprecedented prosperity to one of unparalleled distress, is simply ridiculous, astoundingly ridiculous. If it were true, we would better abolish Presidential elections, abandon a Republican form of Government and send to Europe for a King.

The Wilson bill is not a free trade measure. I cannot discover that any large proportion of the Democratic party are free traders. P. S. and other extremists like him are awfully frightened, but the bogy that scares them is of home manufacture. They make it themselves. Free Trade is not yet within the region of practical politics in this country. I can recollect though when it was the earnest issue in England, and I remember that the following of Coburn, Bright, Sir Robert Peel, and the parts was made up largely of working men. I will go a step further. I say not only that free trade and of protection have never yet been adequately discussed, either in the press or in the Legislature of the United States. If they had been no same majority of persons rightfully claiming to be statesmen would ever have sanctioned such an abuse of legislation as that which attaches to the name of McKinley.

Unlike P. S. I am not writing in favor of any candidate. I should like to see faction relegated to a less degree of insignificance, and principle raised to a higher prominence. I should like to see better men nominated for office, and the best men influencing nominations. I should like to see politicians crushed out existence, and statesmen, as numerous as under our institutions, they ought to be; and I know that until some such ideal is attained, corruption and silly laws will characterize our law-making powers, but that it can never be attained while heed is given to such influence as that which men like P. S. try to exercise.

Scotch Plains, Oct. 29, 1894. PUBLICIST.

—Read J. F. MacDonald's ad if you want to save money.

THE VALUE OF TRUTH.

A Pastor Scores the "Advanced Thought" of Bible Critics.

SAYS IT WEAKENS CHRISTIAN LIVING

Plea for Higher Education by a Plainfield High School Graduate—Christ's Demand for Young Men—Other Doings of the Big Church Gatherings—Thanks to Plainfield Baptists.

The meeting of the Baptist State Education Society was continued in the First Baptist Church yesterday afternoon after the appointment of committees reported exclusively in The Daily Press of yesterday.

At 3 the annual report of the Education Society was given by the secretary, Rev. Dr. O. P. Eaches of Hightstown. The roll of the society showed that 42 students were being helped by the organization They were divided among the different educational institutions as follows: Peddie Institute, 4; South Jersey Institute, 8; Brown University, 2; Bucknell University, 2; Rochester Seminary, 2; Chicago University, 2; German institutions, 2; Corex Seminary, 8; Maryland Seminary, 3; Southern Seminary, 2; Philadelphia Training School, 1

According to the report, new rules under which the work will be more effectively accomplished had been adopted by the board. The sum given to students has been reduced, and the number to be aided limited to 40. Dr. Eaches offered many valuable suggestions as to the future labors of the organizations.

Rev. C. C. Tilley, of Bridgeton delivered the annual sermon. His text was Proverbs XXIII: 23, "Buy the truth and sell it not". The discourse was one of sterling merit, and held the close attention of the congregation from the reading of the text to the closing sentence. Mr. Tilley said that men had sold the truth to escape death and afterwards regained it at the cost of their lives. At the present time we do not sell it, we give it away. We are in danger now from what is called advanced thought. Many are deceived by these teachings, and the common people are weakened in the practice of God's commands. The possession of truth and its proper use form a necessity of life. Life depends on truth for its very existence. We must pay the price for thuth, and when we have it we must use it. A man must have a certain spiritual development that comes only from humble obedience of the truth. Let us earnestly pray that the souls of our younger men be prepared as the Spirit can prepare them.

Rev. G. E. Horr, treasurer of the Society, next made his report. The receipts for the year were $6,103.63 and the debt of the Society was $1,467 13 Means of raising money to pay off the debt were discussed by several, among them Rev. W. V. Wilson of Port Monmouth, Rev. Dr. D. J. Yerkes of Plainfield, Rev. D. T. MacClymont of Newark, Rev. Dr. O. P. Eaches of Hightstown, Rev Dr. N. B. Randall of Summit and Rev. T. J. Cross of Atlantic City.

It was proposed to raise the $1 400 at once by contribution. Several large subscriptions were announced, and several of the clergymen went through the church collecting. Time pressing, the raising of the remainder of the money was referred to a committee.

Mrs. Miller of the Baptist Training School for Christian Work in Philadelphia was then introduced. She told of what graduates from the school were accomplishing in the different fields to which they had been called. New Jersey had sent six students already. The speaker hoped that the societies of the State would recognize their indebtedness and send on a subscription.

Rev. H. G. Trask, principal of the South Jersey Institute in Bridgeton, presented interesting details of the educational accomplishments in his institution. Rev. J. E. Perry of Peddie Institute. He treated his field in a similar manner.

The Nominating Committee having reported, the following officers were elected:

President—Rev. E. T. Tomlinson.

Vice-presidents from Associations—West Jersey Association—C. C. Tilley; Camden—H. A. Griesemer; Trenton—Judson Conklin; Central—F. A. Smith; East—J. B. L'Hommedieu; North—E. McMinn; Morris and Essex—I. M. B. Thompson.

Secretary—O. P. Eaches.

Treasurer—George E. Horr.

Board of Managers—W. W. Bullock, Lemuel Moss, J. A. Chambliss, C. E. Cordo, W. T. S. Lumbar, J. T. Craig, G. W. Clark, J. B. Crumley, M. P. Pike, G. H. Demarest, E. F. McKean, A. S. Flock, Albert Foster, M. M. French, J. P. Hopping, J. M. Hare, F. C. A. Jones, Nathan Kent, P. A. H. Kline, J. W. Lyell, E. W. Stone, D. T. MacClymont, G. B. Lawson, C. E. Lapp, Charles H. Runyon, C. H. Dodd, H. M. Lowry, J. J. Pierson, H. Westcott, G. B. Young.

Rev. Dr. Yerkes offered prayer in closing and the afternoon session ended.

The body of the church was again crowded at 7:30 last evening when the second and final session of the Education Society began. Rev. L. E. Wheeler of New Brunswick led the devotional services.

The report of the Enrollment Committee was first received. It showed that 75 churches were represented at the meeting by 128 delegates. The Place and Preacher Committee announced the selection of the North Church of Camden as the place of meeting next year and Rev. F. A. Smith of Somerville as the preacher for the occasion.

The committee on the death of President Parmley reported through Dr. Eaches, who made a touching address on the noble life of the man and his connection with the society. The resolutions presented by the committee were adopted. On motion of Rev. J. H. Dudley of Union Hill the thanks of the society were given to the people of the First Baptist Church for their generous hospitality. Dr. Yerkes suggested that the Park Avenue Church should also receive recognition, and the motion thus amended was unanimously carried.

"The Relation of Higher Education to Evangelization" was the subject of an address by Rev. W. G. Partridge of Scranton. He was introduced as a Jerseyman, and supplemented this with the statement that he was graduated from the Plainfield High School in 1872. He spoke in high terms of the work of the society, and of all organizations which aid the progress of education. Their work was hindered by the churches which took young men from the first classes of college with the idea that too much learning would spoil their preaching. The practical preacher should be able to interest both educated and common people.

Rev. A. W. H. Hodder of New York spoke on "Christ's Demand for Young Men". He said there existed a great demand for young workers in the ministry. Their need of careful preparation was the theme of the greater part of his talk. Rev. Leighton Williams of New York followed in the same line of thought with a speech brightened with anecdotes cleverly worked into his remarks. The happy medium between a "short-cut" to the pulpit and a waste of time in study was what he sought.

Short prayers were offered by Rev. Dr. A. G. Lawson of Camden and Rev M. V. McDuffie of New Brunswick. Then the meeting of the Education Society was formally adjourned.

At 2 yesterday afternoon, while the Education Society was in session in the church, the Woman's Baptist Foreign Missionary Society met in the lecture-room below. The room was crowded. Madame Layyah Barakat of Syria addressed the meeting. She gave details of her experience as a missionary, especially in her early life, and of how she obtained her education in Beirut, Syria. The women were much interested.

The session this morning was highly interesting, the most important business being the announcement by the Nominating Committee of the following ticket:

President—Samuel Colgate.

Vice-presidents—D D Read, C E Sutphen, Asa Suydam, T Burroughs, J C Buchanan, A H Sembower, H C Albert.

Secretary—C A Cook.

Corresponding Secretary—D DeWolf.

Treasurer—B F Fowler.

Managers for three years—A W Rogers, E A Armstrong, W H J Parker, J M Watson, L E Wheeler, Theodore Heisig, S Gifford Nelson.

Additional managers provided for by new rules:

For three years—W W Pratt, J K Manning, W G Russell.

For two years—R F West, N A Merritt, W N Hubbel.

For one year—W E Ware, J W Brougher, P F. Botzong.

The ballots were distributed, and it was apparent that the officers named had been elected, although the report of the teller was held over.

KILLED BY A CASTING.

Workman Maitland's Skull Crushed at the Worthington Works.

Elizabeth, Oct. 31—John Maitland, a moulder, 35 years old, married, and residing at 9 Passaic avenue, Newark, was instantly killed at 10 today in the Worthington Pump Works at Elizabethport.

A heavy plate casting was being hoisted into a car by a derrick when the hook of the hoisting chain broke, letting the casting fall on Maitland's head, crushing his skull into a pulp.

LEE CONVICTED.

He Is Fined $50, and Appeals.

The jury in the case of William H. Lee, tried yesterday for illegal liquor selling, convicted him after 10-minutes deliberation. Judge Coddington fined him $50. He appealed.

THE SECRET ORDERS.

The attendance at the Sons of Veterans fair last evening was excellent and an evening of much pleasure was enjoyed by all. Division Commander Pollitt and staff of Paterson are expected to attend one night during the week.

A Cow Blown Over.

As the 8:48 train went by Netherwood and approached Fanwood yesterday morning passengers who happened to be looking back saw a cow climbing the bank. The animal went slowly up and was just about to step on the express track when a fast Philadelphia train came up. The cow was knocked over by the wind of the train and thereby just escaped being killed.

DEPEW'S WELCOME TO GEN. BOOTH.

New York's Orator Eulogizes the Salvation Army's Chief.

At a reception given a short time ago, at Carnegie Music Hall, New York, to Gen. Booth of the Salvation Army, the brief welcoming address was made by Chauncey M. Depew, who said:

"It has fallen to my lot to address all kinds of celebrities. I have welcomed Stanley, the traveller, Sala and Forbes, the journalists, Edwin Booth, the actor, and many others, but I feel more pleasure on this occasion than on any of those former ones.

"The General represents the cause of philanthropy; he raises and improves the masses to whom we owe so much. Different men have different ideas.

"Some men are won by the superb ritual of the Roman Catholic Church, others by the simplicity of Methodism. Some, entranced by the splendid literature of the Episcopalian Prayer Book, desire no sermon, while the sturdy Covenanter desires nothing but sermon. Gen. Booth has reached a class that has not been reached for 1,800 years. The General pressed the button and 10,000 officers and 13,000,000 soldiers did the rest. Few men deserve the gratitude of the world. Peter the Hermit deserved it, Martin Luther deserved it, and Gen. Booth deserves it."

Gen. Booth then addressed the assembly on his book, "In Darkest England," and the philanthropic scheme contained therein. "My scheme is the result of experience gained in the haunts of vice and misery," he said. "In England I made £7,000 from my book, all of which I devoted to the poor. My book was pirated in America, and we made not a dollar from it. This country owes me at least $35,000, and I am come to collect it.

"Some people talk of the survival of the fittest, but our motto is the salvation of the unfittest. We do not inquire whether a man is worthy, and rejoice most in the rescue of the criminal. Another of our principles is reformation, and reformation means employment. In the immense tracts of waste land which abound in countries like this, I am convinced that employment can be found for all men. I asked for £100,000 at first and £30,000 a year to carry out my scheme. I got the £100,000, but, alas, the £30,000 is not forthcoming."

At the close of the proceedings a collection was made. Commander Ballington asked for $10,000. "Let any one," he said, "who will contribute $500 raise his or her hand." Several hands were raised. There were several other large contributions made by persons who sent in their names on slips of paper left in the boxes for the purpose.

FOR SERIOUS FOLK.

Bits of Prose and Fragments of Verse Worth Reading.

Men are made rich not by what the world can give, but what it can't take away.—Ram's Horn.

Whoever may
Discern true ends shall grow pure enough
To love them, brave enough to strive for them,
And strong enough to reach them.
—E. B. Browning.

Stern daughter of the voice of God!
O duty! if that name thou love,
Who art a light to guide, a rod
To check the erring, and reprove,
—Wordsworth.

When a man thinks nobody cares for him, and he is alone in a cold, selfish world, he would do well to ask himself this question, "What have I done to make anybody care for me?"

"The best part of one's life is the performance of his daily duties. All higher motives, ideas, conceptions, sentiments, in a man are of no account, if they do not come forward to strengthen him for the better discharge of the duties which devolve upon him in the ordinary affairs of life."—Henry Ward Beecher.

To live content with small means; to seek elegance rather than luxury, and refinement rather than fashion; to be worthy, not respectable; and wealthy, not rich; to study hard, think quietly, talk gently, act frankly; to listen to stars and birds, to babes and sages with open heart; to bear all cheerfully, do all bravely, await occasions, hurry never—in a word, to let the spiritual, unbidden and unconscious grow up through the common—this is to be my symphony.

An Artist's Error.

M. Munkacsy, whose picture of the "Crucifixion" gave him such a world-wide reputation as an historical artist, has come to grief through an error which has been noticed in his new painting designed for the Chamber of the Diet at Budapest. In the new painting, which is called "Arpad," M. Munkacsy has depicted in the "Arpad" the figure of a noble warrior, with a shaven face, astride a sixteen-hand charger. At the period represented in the picture Hungarian nobles invariably wore beards, and rode the small, wiry horses of the country. The artist's fellow countrymen criticised the picture as "a serf on a French horse," and refused to allow it in the Chamber. Commenting on this action, an authority says that M. Munkacsy deserves his punishment, as an error so gross can only mean carelessness, and an inattention to history cannot be permitted in a great artist. The picture has been placed on exhibition in an art museum.

Two Questions Answered.

1. Which is the oldest city in the world? 2. Was Rome ever totally destroyed?

1. Damascus is said to be the oldest; it is spoken of in the story of Abraham. When it was really built, however, no one can say. 2. No; but it has been "destroyed" and "burnt" several times. In B. C. 387 it was burned by the Gauls, except the citadel or capitol; in A. D. 64 Nero burned the city "to the ground," destroying the greater part of seven of the fourteen quarters or wards of the city; the capitol was struck by lightning and partly burned. A. D. 188; but the entire city was never destroyed.—N. Y. Sun.

Good Advice from a Burglar.

A citizen of Orange, N. J., who forgot to take from the pocket of his overcoat a memorandum of his losses at the race track has received advice from an unexpected quarter. A burglar, who had gathered up $1,000 worth of silverware in his house the other night took the overcoat also, but left the memorandum thus endorsed: "Don't play the races—they caused my downfall."

His Boast.

Laura—While Jack was calling the other evening he made the statement that he would kiss me or die in the attempt.

Belle—Yes, (after a pause) Well, did he kiss you?

Laura—You haven't read any account of Jack's death in the papers, have you?

Highest of all in Leavening Power.—Latest U. S. Gov't Report

Royal Baking Powder

ABSOLUTELY PURE

THE CROAKER.

When it ain't a-goin' to blow,
It'll snow,
It'll snow!
When the land with cash is hummin',
There's a money panic comin'!
When the sky is beamin' bright,
There's a hurricane in sight!
And you'll know,
And you'll know,
It was him who told you so!

When the crops are growin' fine,
They'll decline,
They'll decline!
When the weather's kinder sunny,
All the heat will melt the honey!
When it's looking rather wet,
It will drown the cotton yet!
And you'll know,
And you'll know!
It was him who told you so!

He's a great one, in his way,
Every day,
Every day!
He is always prophesying:
You are either dead, or dying;
And no matter what you do,
It's exactly as he knew!
And you'll know,
Know, know
It was him who told you so!
—Atlanta Constitution.

The Question of Plagiarism.

Robert Louis Stevenson's recent admission that his "Treasure Island" was based upon ideas appropriated from "Robinson Crusoe" and "Tales of a Traveller" inspires a pedantic contemporary to cite instances to show that Shakespeare, Goethe, Cervantes, Voltaire, Dryden, Daniel Webster, Charles Sumner and other eminent orators and writers were consummate plagiarists. These examples are misleading, and the deductions drawn from them false. No doubt in the productions of these men may occasionally be found expressions bearing a close similarity to sentiments and ideas uttered before by others. It is sometimes difficult to convey a truth clearly and forcibly except in phraseology that has been current for generations.

But this is altogether different from implying that Shakespeare, Goethe, and recognized geniuses of like standing were imitators or echoes, "burglars of other men's ideas," to employ a term Disraeli once applied to Sir Robert Peel. In paying tribute to such men the world has not been crowning impostors. A spontaneous repetition of the thought, and even the language of another occasionally, is a peculiar trait of the mind that is seemingly unavoidable. It is like the act of a master of instrumental harmony who, in constructing an original composition, will sometimes glide unconsciously into strains which had their birth in the mind of another, and unperceived haunt his own. Some of the finest flights of eloquence have undoubtedly been thus inspired. Edmund Burke's fine tribute to Marie Antoinette and the peroration of Webster's reply to Hayne were evidently prompted in part by certain passages in "Paradise Lost."

Such "plagiarisms," however, are incidental and generally accidental. They do not touch the title of Shakespeare and his kind to intellectual kingship. The work of such men must be judged as a whole, not by its flaws or apparent flaws. The originality of Avon's famous son is too well established to be a subject of controversy at this day. This is true of Goethe, Cervantes, Burke, Webster and others. Mr. Stevenson's modesty and candor to the contrary, much the same may be said of himself. The aid of other writers no doubt he has sought, but in spite of this his fascinating pages bear a stamp of individuality which it is as impossible to deny as it is for him to disown.

Fate and the Girl Athlete.

Long she stood at the window and mused. The rays of the setting sun entangled themselves in her Titian hair, or surrounded her glorious height of five feet eight with an aureate halo. Proud, queenly, limbed like a goddess, she was indeed a magnificent specimen of femininity.

"Strange," she muttered. And then a soft, self-pitying, half-happy smile flitted across her face like a gleam of April sunshine.

"Strange," she said again, "to think that I, who only six short months ago was the quarter-back of the Emancipated Maidens' football eleven, should have lost my heart to a man whose collar is a size and a half smaller than mine. But such is fate. And I love him!"

Carelessly picking up a forty-pound dumbbell, she tossed it out of the window and across the lot, and then sought her boudoir.—Cincinnati Tribune.

TABOR'S HARD LUCK.

Once a Senator with a $250 Night Shirt, Now Pushed for Money.

The formerly famous silver king, ex-Gov. Tabor, is "down on his luck." For years he was considered the richest man in Colorado, and the splurge he made with a $250 night shirt and other accessories when he went to fill a short term in the United States Senate was the culmination of his remarkable career. In fact, his luck turned when he put off his old wife and took up with a new one in the far-off counties of New Mexico, where, they say, he hired the clerk of the court to paste the pages of the docket together so that no one could see the entry of the case.

The first Mrs. Tabor came across the plains with him in a wagon, and wandered through gulches and over the crests of the mountains with him for twenty years. She kept a boarding house for the miners, and often did the laundry work for the whole camp. It was not until he became a millionaire that Mr. Tabor detected her defects; but he saw then that she was not able to shine in society and decided to cut her off. She was a sensible as well as a plain woman, and went into the courts of Denver and asked them to set the New Mexico divorce aside. This was done and a decree was granted in her favor with a large slice of Tabor's millions for alimony.

According to the rule of the Sunday school books the good woman's property has increased in value, and she is now perhaps the richest woman in the State, while he has had a succession of financial difficulties that have nearly ruined him, and his horses and carriages were sold by a constable to satisfy a judgment the other day.—Chicago Record.

THE PUGILISTIC ACTORS.

The Corbett and Fitzsimmons Match a Side Issue to Theatrical Engagements.

After all the talk, innumerable threats, and violent recriminations of the pugilists, it is now perfectly evident that both Fitzsimmons and Corbett have arranged their meeting solely with an eye to their theatrical earnings. Theatres play such an important part in pugilism nowadays that it is a question whether it will ever be possible hereafter to force a meeting between aspiring boxers upon a reasonable basis. As matters stand at present Mr. Corbett is only six pounds over his fighting weight. He could take this off in two days, and, as he is in excellent physical condition, could put himself in trim to meet any fighter in a few weeks. Fitzsimmons is as fine as a race horse, and if, as he says, he wants to add fifteen pounds to his weight, he could accomplish this in the course of a few weeks of training in the country without great effort. It is doubtful whether two men when they signed an agreement to meet in the ring were ever so near their best form. Nevertheless they make the date of the fight almost a year after the time of the agreement, and neither of them will meet any other pugilist in the mean time. Every effort of the clubs to get them together before the date fixed upon has failed, and the two men will now go out on tour and make as much money from the stage as is possible until the date of the fight. Every person acquainted with the two men knows that if they were really eager to meet they could step into the ring in the pink of condition thirty days from date.

Of course, Corbett should win this battle, which will be one of the greatest ever fought. It has been argued all along that Corbett would derive no credit from defeating Fitzsimmons; but, as a matter of fact, their measurements are not so widely apart as sporting men seem to imagine. Fitzsimmons said the other day that he would fight Corbett at 160 pounds, but the chances are that 170 would be nearer the mark; and with Corbett at 188 he would have 18 pounds to his credit, not 30, as even Corbett appears to have thought. The following measurements are interesting at this time;

Corbett—Age, 28; weight, 188; height, 6 ft. 1 1-2 in.; reach, 29 3-4; chest, 38; waist, 33; thigh, 21; calf, 14; biceps, 14 1-2; forearm 11 1-2.

Fitzsimmons—Age, 32; weight, 170; height 6 ft. 1-2 in.; reach, 29 1-2; chest, 39; waist, 30; thigh, 20; calf, 14; biceps, 13 1-2; forearm, 11 1-2.

The fight will attract thousands of men and may break all records on the size of the gate receipts.

THE CASHIER GAVE UP.

A Robber With the Drop on Him Took $5000 and Escaped.

"I know how it feels to look down the barrel of a six shooter," said H. K. Holloway, cashier of the Trinidad National Bank of Trinidad, Col., "when the weapon is in the hands of a determined man who means business.

"It was a few years since, and at noon, while occupied with my duties in the bank that my attention was attracted by the sound of footsteps. I looked up and as I did so my eyes met a revolver pointed squarely at my chest.

"'Don't move,' was the injunction in quiet, low tones, 'and don't you speak except to answer my questions.

"I never obeyed a command with such alacrity. Well, he proceeded to tell me that he wanted all the money in sight, which was about $5000, and he got it without an outward murmur. I couldn't help myself. My partner and one clerk had gone to their dinners, and I had nothing else to do but to comply with the robber's demands. The whole thing was over in five minutes, and before anybody could be called in pursuit, the thief was well on his way to the mountains. We never recovered a cent of the money, but we learned subsequently that the robber was a well-known horse thief. A few months later he met his doom. His fondness for other men's property got him into trouble again, and he was left dangling from the limb of a tree, as was the custom in those days of dealing with thieves when you caught them."—St. Louis Globe Democrat.

She Took Onion Flavor.

Clerk—What flavor?

Bridget (aside to Pat)—Phat do he mean, Pat?

Pat—Whist, Biddy; don't show your ignerance; they has fruit flavors in the soda. I'll be having sthrawberry in mine.

Bridget—Oh, yis, Oi see, fruit flavors; Oi'll have onion in mine.—St. Louis Star-Sayings.

Equal to the Occasion.

Bob—What did the lecturer say when you threw those cabbages at him?

Dick—Oh, he said he had hoped the audience would be pleased, but he really hadn't expected they would entirely lose their heads.—Courier-Journal.

The Development of a Chick.

The development of a chick within the egg is one of the most wonderful things in nature. At the end of the fifty-eighth hour of incubation the heart begins to beat, two vesicles are seen, and a few hours later, the auricles also appear; on the fourth day the outlines of the wings may be perceived and sometimes of the head also; on the fifth day the liver is visible; on the sixth, other internal organs appear; in 190 hours the beak is fully formed; in 200 hours the ribs are clearly developed; in 240 hours the feathers are visible; in 266 hours the eyes appear; in 288 hours the ribs are completed and the feathers on the breast; in 330 the lungs, stomach and breast have assumed a natural appearance. On the eighteenth day the first faint piping of the chick is sometimes audible.—St. Louis Globe

When Niagara Was Born.

Professor Spencer computes the age of Niagara Falls at about 32,000 years. It is now 8000 years since Lake Huron emptied into Lake Erie for the first time. The land has risen about the outlet of Lake Erie, and if the present rate continues, in five or six thousand years the waters of the four upper lakes will be turned into the Mississippi River drainage at Chicago.

RAISED $2,270,000 IN A HURRY.

How Brayton Ives Got the Millions in an Afternoon.

There is plenty of loose money in New York. Brayton Ives, President of the Western National Bank proved that conclusively when he was compelled to raise $2,270,000, with no credit except his own word, and within twenty-four hours, to meet the demands of the court in Milwaukee and save himself and his friends in the Northern Pacific a great deal of trouble.

He accomplished this feat in the afternoon. Mr. Ives received a telegram from Judge Jenkins, in Milwaukee, on a Saturday afternoon a few weeks ago, saying, the amount mentioned must be in his hands to pay for the new certificates the following Monday at noon or else the petition of the receiver, who is opposed to Mr. Ives must be granted.

It was not a case of borrowing the money for a few days at a high rate of interest. That would have been comparatively easy. The men who had to put up the money had to invest it and take their chance, and they would not receive the certificates until several days after they had parted with the cash.

Saturday afternoon is a particularly bad afternoon on which to raise money. Nothing daunted, Mr. Ives started out upon his Napoleonic work. He first made out a list of some fifty available men, and he was surprised, he said, to find how many friends he had made during his financial life of twenty years, and how many millionaires, with money always ready for an investment, there are in New York.

Meanwhile, one of his assistants was telephoning to these men finding out whether or not they were in their offices, and if they were, asking them to wait for a short space until Mr. Ives should call upon them.

Mr. Ives then hurried out of the Equitable Building and jumped into a cab. He once rowed on the Yale crew. He is still athletic, and he can get in and out of a cab with considerable alacrity.

"I knew," he said, "when I started out that there were men who had the money, but I also knew that they were the men who are extremely careful as to how they invest their money."

The first man whom Mr. Ives met was a ten-millionaire. He had know him for a long time. "I want to raise $2,000,000, and I want you to let me have as much of it as you can," was the way Mr. Ives started the ball rolling.

"Maybe that isn't very much," answered the millionaire, smiling, apparently not at all surprised at the request.

"I will explain," continued the banker, and he did explain. The millionaire asked just three questions, which were answered satisfactorily. The millionaire reached in his desk and drew out a little book. A few rapid dashes of the pen and then he gave Mr. Ives a check for $400,000.

At that rate it would not have taken long to have met the obligation. But Mr. Ives had to call upon three or four more millionaires before he found one who had $100,000 which he was willing to part with under such conditions.

By 5 o'clock Mr. Ives had raised $1,500,000 of the amount he needed, either receiving the checks, which he took to his own bank and deposited in the vaults, or else the assurance that the money would be sent to him before noon on Monday.

Then he was driven uptown. Business men seldom invade one another's houses on business errands after business hours, but this was a special occasion. Some of the capitalists were found at their dinners. The mere matter of $100,000 or so, if they had the money, was quickly adjusted, and then he slipped out to make another call, while the capitalist went back to his dinner.

By 9 o'clock Mr. Ives had all but $100,000, having received a second investment of an even $400,000, and he began the round of the rich men's clubs to find the last contributor. This gentleman and Mr. Ives sat down at a table and drank a cup of coffee, and the gentleman looked at his empty cup and said he would send a check around as soon as he reached his office on Monday.

Mr. Ives did not spend longer than a quarter of an hour with any one of the men he met, and only one accepted his offer of a personal receipt and the rest were left with nothing but Mr. Ives's word as a guarantee for their money.

There is a code of honor between capitalists who have known one another for years upon the street. It is needless to say that Mr. Ives, who had telegraphed Judge Jenkins that he would guarantee the $2,270,000, was a very happy man when his night's work was done.

A Big Deal in Turkeys.

"Ever hear about my deal in turkeys?" said a man whose home is in a little village of northern Delaware, "I happened to be in a little mountain town of Virginia when an acquaintance asked me what I was buying. I said, just for a joke, that I'd buy a car load of turkeys, and thought no more about it until next day, when turkeys began coming in to the railway station. There was nothing for me to do but buy those turkeys, and when I left town I had 1,280 of them. I brought them up here, and when they were let out of the cars to be driven to the place where I decided to keep them it looked as if the little State wouldn't hold 'em. By actual count there was a turkey apiece for every man, woman and child in my village, but I sold 'em off in lots of twenty-five, fifty, and a hundred to the farmers around, and the joke turned out pretty well, though I thought for a while it was going to be a costly bit of fun."—N. Y. Sun.

America's First Private Carriage.

The first private carriage seen at Germantown, Pa., was that of Judge Allen, who had a country seat at Mt. Airy. This was some time before the Revolutionary war. There were then only three or four private carriages in Philadelphia. The Judge was a wealthy grandee, and his coach was an object of much curiosity at Germantown.

Remarkable, Indeed!

The most remarkable instance of rapid growth was recorded by the French Academy in 1729. It was a boy 6 years of age, 5 feet 6 inches in height. At the age of 5 his voice changed, at 6 his beard had grown, and he appeared a man of 30. He possessed great physical strength, and could easily lift to his shoulders and carry bags of grain weighing 200 pounds. His decline was as rapid as his growth. At 8 his hair and beard were gray; at 10 he tottered in his walk, his teeth fell out and his hands became palsied; at 12 he died, with every outward sign of extreme old age.

Etiquette.

A gentleman never steals. He borrows.—Galveston Daily News.

FIGHTING FOR LIFE.

A Suffering Woman Testifies.

Mrs. Henrietta Burton, of Janvier, N. J., writes: For a long time I suffered from a disordered stomach. My appetite was gone and what little I ate distressed me terribly. My health failed rapidly. I became very weak and feared I should never be well. After reading your "Guide to Health," I was encouraged to try Munyon's Dyspepsia Cure. Its action was so prompt that I soon felt like a new woman, and am now completely cured."

MUNYON'S STOMACH AND DYSPEPSIA CURE cures all forms of indigestion and stomach troubles such as constipation, rising of food, distress after eating, bloating of the stomach, palpitation of the heart, shortness of breath, and all affections of the heart caused by indigestion. It soothes, heals and invigorates stomachs that have been weakened by over-eating, or where the lining of the stomach has been impaired by physic and injurious medicines. Price 25 cents.

Munyon's Homœopathic Home Remedy Company, of Philadelphia, put up specifics for nearly every disease, which are sold by all druggists, mostly for 25 cents a bottle.

RAGAN
—IN—
MUSIC HALL.

Monday, Nov. 5,
"Footprints of George Washington."
Wednesday, Nov. 28
"The Rhine and Switzerland."
Saturday, Dec. 8,
"The Yosemite and The Yellowstone."

All of these attractive Lectures will be superbly illustrated with magnificent stereopticon views.

LECTURES TO COMMENCE AT 8.

Course ticket, including reserved seat, $1; scholar's course ticket 75c; single lecture 50c. Seats can be secured at Leggett's pharmacy, Front street and Park avenue, Monday morning, Oct. 29.

A Week of Music,
also
A Week of Bargains

in music. Our grand Fall Opening is now going on and will continue during the week. Now is your opportunity to call on us this week and take advantage of our reduced prices.

F M. HULETT,

322 and 324 West Front st.,
Schepflin's block.
Purchasers of $1 and upwards will receive a copy of Grand Opening Music and free tickets to concert.

1894 TAXES

Notice is hereby given to the tax-payers of the City of Plainfield, that the taxes assessed in said city for the year 1894 are now due and payable, and that if the said taxes are not paid by the

20th Day of December Next,

the names of the defaulters, with their respective taxes, will be returned to the City Judge for prosecution.

The Commissioners of Appeal

in cases of taxation, will meet in the Council Chamber on the
FOURTH TUESDAY IN NOVEMBER, next, the 28th, and sit from 2 p. m. until 5 p. m., or longer if found necessary, to dispose of all cases submitted to them for consideration. JOHN JOHNSON,
Collector of Taxes.
Dated Plainfield, N. J., Oct. 1, 1894. 10 17 td

HENRY C. ADAMS,
Real Estate and Insurance,
197 North ave., — Opp. Station.

TERRILL & COLE,
Undertakers and Embalmers

200 West 2d street,
Next to Trinity Reformed Church.
First-class livery attached.
Telephone 153. 11 26 y

TOWNSEND'S
MARBLE AND GRANITE WORKS,
SOMERSET STREET.
OUR MOTTO—Good work, good material at fair prices. 8 4 y

MEDICATED
Sulphur and Vapor Baths,
followed by a thorough rubbing with alcohol; a wonderful help for rheumatism and skin diseases. For men only; hours 8 to 11 a. m., 2 to 8 p. m. H. HORNISH, 26 North ave., Plainfield, N. J. Refers to Drs. Probasco, Endicott, Fritts, Tomlinson, Geo. W. Bockfellow and T. S. Armstrong 5 27

HOAGLAND'S
Local Express.
Telephone 121.
Office 161 North Avenue

J. C. POPE & CO.,
Insurance Agents,
NO. 6 EAST FRONT STREET
Plainfield, N. J.

Hotels and Saloons.

HOTEL ALBION,
OPEN FOR GUESTS
Park avenue and 8th street.
7 tf

New Proprietor.
HENRY F. WINDHAM,
ARLINGTON HOTEL,
SOMERSET ST. AND GREEN BROOK ROAD.
Regular and transient boarders.
First-class bar and stables attached.
81 t

HOTEL GRENADA,
North Avenue.
Now open for the reception of guests, under the management of George and Wallace V. Miller. House has been thoroughly renovated and re-furnished throughout, and contains all improvements. First-class accommodations for families and the traveling public.
5-12-t

PURE
California Wines,
Port, Sherry and Catawba 30 cents bottle. The celebrated
Zinfandel Clarets,
25 cents to 50 cents per bottle at
E. P. THORN,
NO. 17 PARK AVENUE.

CITY HOTEL.
Plainfield, N. J.
COR. PARK AVENUE AND SECOND STREET.
J. E. BEERBOWER, Proprietor.
With stables attached. 45y

IMPORTED WERZBURGER BEER
On draught at
CHARLES SMITH'S
Sample and Lunch Rooms, 4 WEST FRONT ST.
The Bartholomay, Rochester Pale, the Bavarian Dark and the St. Louis.
Ballantine's Ales also on draught The Indian Pale XXX Still Ale and Porter.

Madison Avenue HOTEL,
Madison Ave. and 58th St.
NEW YORK.
$3 per day and up. American Plan.
Fireproof and first-class in every particular
Two blocks from the Third and Sixth Avenue Elevated railroads.
The Madison and 4th Ave. and Belt Line cars pass the door.
H. M. CLARK, Prop.
Passenger Elevator runs all night.

W. B. CODDINGTON,
LAW OFFICES,
Corner Park avenue and 2d st. Solicitor and Master in Chancery. Notary Public.

WILLIAM A. CODDINGTON,
Attorney-at-Law, Master and Solicitor in Chancery, Commissioner of Deeds and Notary Public.
Money to loan. Collections promptly made.
OFFICE—No. 28 WEST FRONT ST. 6 25 y

WM. E. MCCLURE,
Counselor-at-Law.
Supreme Court Commissioner.
First National Bank Building. m

Jones & Co., Excavators.
Cesspools and sinks thoroughly cleaned. Attention given to sanitary condition. Buildings, cellars, etc., disinfected. All work done under experienced manager.
JONES & CO.
Cesspools built 9 15

Lusardi & Co.,
No. 120 North Ave.,
Will be pleased to serve their friends and the public generally with first-class fruits and confectioneries, cigars, etc. Fresh roasted peanuts every day 5c. quart.
Branch stores 205 West Front st., and Front and Somerset streets.

J. M. HARPER, Agent,
Bargains in All kinds of
STATIONERY
411 Park avenue, Plainfield, N. J.

FISCHER PIANOS.
ESTABLISHED 1840.
Nearly 100,000 Now in Use.
RECEIVED HIGHEST AWARD, WORLD'S FAIR, CHICAGO.
EASY TERMS, — EXCHANGED.
Catalogue mailed on application.
110 FIFTH AVE., cor. 16th St., N. Y.

TAKE THE BEST

CURE THAT COUGH WITH SHILOH'S CURE

25cts., 50cts. and $1.00 Bottle. One cent a dose.

THIS GREAT COUGH CURE promptly cures where all others fail. Coughs, Croup, Sore Throat, Hoarseness, Whooping Cough and Asthma. For Consumption it has no rival; has cured thousands, and will CURE YOU if taken in time. Sold by Druggists on a guarantee. For a Lame Back or Chest, use SHILOH'S BELLADONNA PLASTER. 25c.

SHILOH'S CATARRH REMEDY.

Have you Catarrh? This remedy is guaranteed to cure you. Price, 50 cts. Injector free.

Sold by all druggists.

814 y

AT BEDTIME I TAKE A PLEASANT HERB DRINK

THE NEXT MORNING I FEEL BRIGHT AND NEW AND MY COMPLEXION IS BETTER.

My doctor says it acts gently on the stomach, liver and kidneys, and is a pleasant laxative. This drink is made from herbs, and is prepared for use as easily as tea. It is called

LANE'S MEDICINE

All druggists sell it at 50c. and $1 a package. If you cannot get it, send your address for a free sample. Lane's Family Medicine moves the bowels each day. In order to be healthy this is necessary. Address, ORATOR F. WOODWARD, Rev. N. Y.

EVERY HOUSEKEEPER SHOULD USE Cottolene

The new vegetable shortening. It meets the most exacting requirements, and is beside entirely free from the objectionable characteristics of lard, long known and long suffered. Now deliverance has come. With Cottolene, good cooking, good food and good health are all assured.

But you must be sure you get COTTOLENE

and refuse all counterfeits

Beware of imitations made to sell on the merits and popularity of COTTOLENE.

Refuse them all, and your grocer will then understand that you know exactly what you want.

This will bring you satisfaction and save you disappointment.

Sold in 3 and 5 pound pails.

Made only by N. K. FAIRBANK & CO., CHICAGO, AND PRODUCE EXCHANGE, NEW YORK.

J. W. VAN SICKLE,
Dealer in all kinds of
Fresh and Salt Meats
GAME IN SEASON.
New No. 122., North Ave., Plainfield
Telephone 148 B. Orders called for and delivered promptly.

J. T. VAIL,
Real Estate and Insurance,
177 NORTH AVENUE.
Blue Stone Flagging, &c. 9 2 tf

H. DeMOTT,
With livery attached,
UNDERTAKER AND EMBALMER,
178 Somerset Street, Plainfield, N. J. 927

IF YOU WANT
Good Oats, go to W. J. Tunison
If you want good feed, go to W. J. Tunison. If you want good hay, go to W. J. Tunison. If you want good flour, go to
W. J. TUNISON.

REMOVAL.
I have removed my watchmaking and jewelry business from Park ave. to
142 North Avenue
Next to Walker's bakery, and shall e pleased to have my friends call.
CALEB DICKINSON

WM. D. THICKSTUN,
Real Estate and Insurance,
197 North ave. 10 1 tf

E. H. HOLMES,
DEALER IN
COAL and WOOD,
YARD—No. 24 Madison Avenue. Also
Office for coal orders with Woolston & Buckle, 21 North avenue.

Carty & Stryker
Groceries, Fruits and Vegetables,
CHEAP FOR CASH,
CENTRAL AVE. AND SECOND STREET.
If you will kindly favor us with your order, it will receive prompt attention.
Don't forget the place, corner Central avenue and Second street. 11 23tf

QUEEN EMMA A TALKER.

The Dutch Regent is Developing Into a Female Depew.

Queen Emma, of Holland, who has been governing the Netherlands in behalf, first of all, of her demented husband, and since his death for her little daughter, with such remarkable sagacity and success, has, the Magazine de Fontenoy says developed of late a tendency which has caused much astonishment to the people among whom her lot is cast. The Dutch are proverbially silent and even taciturn, perhaps because their language is so peculiarly unlovely and lacking melodiousness, and Queen Emma was generally believed to share to a remarkable degree this quality—a quality particularly meritorious in a person of my sex. In one word, she seemed to share not only the national tendency to embonpoint but also its stolidity and extreme moderation of speech.

Suddenly she underwent a change. This was about three months ago and since then she appears to have developed a perfect craze for speech-making.

People talk of "the spouting German Emperor," as a phenomenon in that respect, but the Regent of Holland seems bent on running him very close for on the slightest provocation she delivers addresses that are not only well turned but also spirited and marked by an astonishing amount of vivacity.

She speechifies at luncheon, and she speechifies at dinner, she delivers addresses to deputations and she endeavors to stir up the patriotism of the military by rousing appeals to their sense of what is due to their country and their Queen. In fact there is no end to the number of her public utterances, and the worthy Hollanders are still rubbing their eyes in sheer astonishment at this altogether unaccountable fever of eloquence on the part of their hitherto so cautious and reticent Queen-Regent.

For my part I am glad of it. It has hitherto always seemed to me that there was something or other lacking about this otherwise estimable young widow. I now realize what it was—namely, the excessive brevity of speech. Who ever heard of a silent woman? Why, even stammering is almost unknown among the sex. I for one, at any rate, cannot recollect ever having met any lady who was afflicted with impediment of speech.

It is notable, by the way, that three of the most successful and popular rulers in Europe at the present moment are women; Queen Christiana of Spain, Queen Victoria and spouting Queen Emma of the Netherlands.

NOTES OF NOTABLES.

Short Stories of People Who Have a Claim to Your Notice.

William Barnes, a clerk in the Treasurer's Office in Washington for thirty-five years, who died a few days ago, in his lifetime probably handled more money than any other man in the world. The greatest amount which passed through his hands in one day was $60,000,000.

Mr. Gladstone can now be classed as a hotel keeper. Last month he opened a hotel near the library he equipped with 25,000 volumes at Hawarden, and established a rate of 25 shillings a week for board and lodging and the use of the library. Readers and students have made it a success.

Mr. F. S. Church is using the famous lion "Black Prince" as a model for the lion in a picture, "Una and the Lion," which he is at present engaged in painting. Black Prince, it will be remembered, is the lion who has become celebrated for occasionally trying to kill his trainers. He should make a most excellent subject for the artist to draw inspiration from.

Meissonier intended that his fine house, situated at the corner of the Boulevard Malesherbes and the Rue Legendre, should be turned into a national museum after his death. This house was furnished with the most perfect taste upon models at Venice and elsewhere. It is now being torn down because of an unfortunate dispute between the heirs to the estate, and, therefore, the dream of the great artist will never be realized.

OXFORD AND CAMBRIDGE HARD UP.

The Great English Colleges are in Financial Straits.

It will doubtless come as a shock to many people even on this side of the Atlantic to learn that the old English universities, Oxford and Cambridge in particular, are in financial straits. An impression has hitherto existed that these two time-honored institutions were possessed of vast revenues. But it seems that the greater part of their property is invested in land, and that they have consequently suffered from the prevalent agricultural depression as well as from the decrease in value of real estate. Cambridge, indeed, last year was officially reported to be insolvent, while, according to the librarian of the famous Bodleian Library, at Oxford, one of the five great libraries of the world, the Alma Mater on the banks of the Isis can only manage to keep the wolf from the door by docking, and even entirely suppressing, the subventions which for centuries it has been in the habit of paying to a number of its principal institutions, notably the Bodleian.

Broadway, Seventy Years Ago.

When an English woman wrote home from New York seventy-five years ago in the midst of a cold February, she said of the city's most popular thoroughfare: "Broadway, the chosen resort of the young and gay, on these cold, bright mornings seems one moving crowd of painted butterflies. I sometime tremble for the pretty creatures, (and very pretty they are) as they flutter along through the biting air in dress more suited to the Italian winter than to one which, notwithstanding the favorable season, approaches nearer to that of Norway."

John's Big Peach Orchard.

John Harris's peach orchard in Queen Anne's county, Md., was in its day perhaps the largest single orchard in the world. The farm contained 1,013 acres, all, save seven or eight acres, in peach trees. There were at one time 165,000 trees in this orchard. Mr. Harris had his own canneries, and when there was a good yield of peaches he ran a steamboat daily from a wharf on the farm to Locust Point, across the Chesapeake, whence the peaches were shipped by rail. In such seasons Mr. Harris employed about 800 men.

Found at Waterloo.

On the field of Waterloo a topaz seal set in gold was recently found, bearing the arms and motto of Viscount Barrington. It belonged to Ensign Barrington, who was killed at Quatre Bras, June 16, 1815, and had lain undiscovered for eighty years.

THE POST OFFICE AT SEA.

Men Who Handle Great Stacks of Mail on Ocean Flyers.

The system of railway post offices has been found so successful, and a means of saving so much valuable time, that it has been extended to the transatlantic steamships. This was begun under Mr. Wanamaker's administration as Postmaster-General, but so far mail clerks have only been placed on the American ships running to Southampton and on the German ships that go to Bremen and Hamburg.

On each of the vessels of the lines mentioned large staterooms have been set aside and fitted out for the use of the postal clerks. Big racks of pigeon-holes stand up against the walls, and the mail-pouches hang from stands in the centre of the room. In these post offices the clerks work from eight to ten hours a day during the entire voyage, distributing the mails by cities and States, when coming this way, and by railroad lines when going to Germany. On each ship there is one American clerk, one German clerk, and a German assistant. The American is in charge going eastward, and the German has charge of things coming this way.

The clerks, of course, are men of energy and intelligence. They are the best material taken from the postal services of both countries. The Germans wear gaudy uniforms with military caps and swords, and are called by the high-sounding name of "Reichs Post Secretaer." The American calls himself a "sea post clerk." In spite of the lack of gold braid and side-arms, however, the Americans are the most reliable men. It is said that when the Lider went on the rocks on the coast of Ireland last year the "Reichs Post Secretaer" grabbed his sword and made for the life-boats. The American stood to his business, and did not leave his post until he had overseen the transfer of the mails from the leaking ship to a tug. These sea post clerks handle about 140,000 letters and sixty sacks of papers each trip; but in December and January their work is almost doubled.—Harper's Young People.

ONE OF GREELEY'S BOYS.

Amos J. Cummings, Printer, Reporter and Congressman from New York.

Amos. J. Cummings is the ideal of the printers, whose battles he has fought at home and in the halls of Congress. He is a talented journalist and a first rate reporter, and in his fifty-three years of life has crowded many adventures and much hard work. He was with Walker in Nicaragua, and was with the Union forces at Fredericksburg, Chancellorsville and St. Mary's Heights.

AMOS J. CUMMINGS.

Mr. Cummings' talents as a journalist were developed by the late Horace Greeley, while he was working at the "case," and he made his mark on more than one journal in this city. He was first elected to Congress in 1886, and declined a renomination in 1888, but in 1889 was induced by Tammany to succeed Samuel S. Cox, and since has been re-elected. Mr. Cummings is manly, genial, a political fighter of unflinching courage, and few men from this city have made the record for hard work in Congress that he has made.—N. Y. Herald.

LITTLE THINGS.

Quaint or Interesting Items Recommended by Brevity.

The world's total gold yield last year was $26,228,000, an increase of about $2,500,000 over the previous year.

The smallest church see in the world is that of St. Helena, the bishop of which has jurisdiction over three clergymen.

Every one of England's royal princes wears a fac simile of his bride's wedding ring.

Six veterans of Waterloo are still living in France, fourteen in England and three in the United States.

The Grand Duke Paul of Russia is one of the few living royal giants. He is 7 feet 9 inches in height.

In 1892 the new post office of Purgatory was established in Virginia, with George Godbethere as postmaster.

The most curious paper weight in the world belongs to the Prince of Wales. It is the mummified hand of one of the daughters of Pharaoh.

A Treasury expert declares that there is enough of silver now held by the Government to make a column 1 foot square and 6 3-4 miles high.

Queen Elizabeth's Great Wardrobe.

The wardrobe of Queen Elizabeth must have been about the most varied and extensive ever recorded in royal annals, to judge from a list of her wearing apparel recently gathered from the State papers. When the maiden Queen was 68, and might therefore have been supposed to have outlived some of her youthful vanity, she possessed 99 complete official costumes, 102 French gowns, 100 robes with trains and 67 without, 126 antique dresses, 136 bodices, 125 tunics, not to mention such trifles as 96 mantles, 85 dressing gowns and 27 fans. With all these dresses, however, it is curious to note that Queen Bess only owned nine pairs of shoes. When she died in 1603 three thousand articles of apparel were found in her wardrobe duly catalogued.

Not Like Him.

Spencer—Somebody told me that Russell Sage spent half an hour looking for a cent he dropped the other day.

Ferguson—I don't believe that story.

Spencer—Why not?

Ferguson—I don't believe he ever dropped a cent.

"DAD'S STRUCK ILE."

The Story of Leander Jenkins and the Blacksmith's Daughter.

There died a few days ago in the backwoods of Venango county a man through whom something over thirty years ago a catch phrase was added to the vocabulary of the day, which became the text for humorists, song writers, and even playwrights, and was as much on the popular tongue for years as anything that has taken the fancy of folks since. His name was Leander Jenkins. He lived near Franklin, Pa., in the early years of the oil excitement, and was a sort of man of all work. A blacksmith named Evans lived on French Creek, and he had a plump and rosy daughter named Susie. Jenkins fell in love with Susie and she with him, or at least she thought so, and they became engaged to be married.

At that time large oil wells were being struck on Oil Creek, some miles above Franklin, and everybody's head was full of the matter. There was a well of water in Blacksmith Evans's yard, and one day, during that early oil excitement, the water in it was found to be strongly impregnated with petroleum. Such a thing had never been known before, and the blacksmith at once made up his mind that there was oil on his property. But he didn't lose his head. He had no money, except what he earned in his shop shoeing horses and mules. He made up his mind that he would drill a well in his yard as soon he could get iron enough to make the tools to do it. That time seemed a long way off, though, and at last he induced a Franklin merchant, after showing him some of the oil-impregnated water from his well, to go his security for money enough to buy the iron. That obtained, he forged the drilling tools at odd times in his shop. When they were finished he rigged them up and began sinking his oil well. An engine to do the drilling was out of the question, and he attached his drill to the end of a spring pole and started in to "kick" his well down, just as all of the early wells were drilled on Oil Creek.

Evans worked at his well only when he was not busy in his shop. If there was a mule to be shod, Evans dropped the drill and earned his twenty-five cents a shoe by shoeing the mule. In that way he worked at his well for several months, until at the depth of 73 feet he struck oil. The oil wasn't at all like the oil they were finding on Oil Creek. It was thick and heavy, and would not flow. The news that Blacksmith Evans had found "grease" on French Creek soon spread. Experts visited his well and pronounced its product lubricating oil of the finest quality. It was so superior, in fact, that it could be used just as it came from the well. Evans, utilizing his spring pole as a pumping engine, kicked twenty barrels of oil a day from his well, and it fetched $30 a barrel.

The demand for it was so great that the supply could not keep up with it. Then Evans deepened his well a little, and it responded with a yield of 200 barrels a day. An offer of $500,000 in cash for one-half interest in the well was made to him, but he refused it. On the Saturday of one week, by hard work, he made $5 in his blacksmith shop. Two weeks later Evans's income was $6,000 a day.

It was on the second day after the blacksmith's well began to yield its 20 barrels that Leander Jenkins went to make his weekly call on Susie. He was elated, but Susie met him coldly.

"Lee," said she, "you'll have to git. I don't want you."

"How so, Suse?" said Leander.

"'Cause dad's struck ile!"

And "Lee" had to "get." Susie's pat remark soon spread all through the region and all over the country, and it was the popular phrase long after the early oil excitement had died away. Evans made an immense fortune out of his well, but lost it nearly all, like hosts of others, in subsequent speculations in oil. Susie was only 16, and her father sent her away to be educated. She returned home in three years, a beautiful and accomplished girl, and is now the wife of a rich ranchman in New Mexico. And Leander Jenkins died the other day, a backwoods teamster, not more than four miles from the spot where he met his fate because "Dad struck ile."

JOKES ON THE GROOM.

An Old Bachelor's Wedding a Picnic for Jocose Friends.

A dispatch from Cleveland, Ohio, telling of a recent wedding, says: Andy H. Goff, 35 years old, was the groom. Through a long bachelorhood he has perpetrated a series of practical jokes upon his friends who have preceded him in the matrimonial relation. They bided their time and last night "got even" with a vengeance.

While the ceremony was in progress one of the conspirators found his way to the groom's room, stole his traveling suit and hid it in the barn. Goff borrowed an ulster from his newly acquired brother-in-law and wore it to the train over his dress suit. On arriving at the train he found his sleeping car section decorated with white ribbon and white roses. The trip to the depot was made on the street car, another conspirator having, with his wife, palmed themselves off on the carriage driver as the bride and groom and driven to the depot. The quondam groom possessed himself of satchels, hand bags, umbrellas and the like in the carriage and had them hidden.

A third conspirator followed Goff's luggage from his home to the depot during the day on a bicycle, bought a ticket to Olmsted Falls, Ohio., for forty cents, and on it checked the luggage to that village, where it is safely stored in the home of a friend. Goff and his bride, who was Miss Frances Southworth, move in the highest society circles.

A Good Word for the Clam.

The clam is commonly taken for an example of all that is unprogressive, but he is by no means a stationary creature. Every man bred at the seaside knows how a clam left upon the sand will utterly disappear by sinking himself below the surface; but the clam has also a forward movement, and will travel thirty feet in the course of a week. The large muscle of the clam, which helps to make him indigestible, is his single leg, and by the aid of this he makes his progress.—N. Y. Sun.

The True and the False.

"Then you are another's, he hissed."

She sat silent, as one benumbed.

"Confess!" he thundered. "You are another's."

She shivered.

"Partially," she faltered. "This hair ——"

She pressed her hand to her brow.

"——and the upper teeth I wear are borrowed. The rest is yours. I swear it."—Detroit Tribune.

REMARKABLE CURES
Of Recent Date.

A Statement from Ex-Mayor John Corson, Esq., of Clinton, N. J.

TO THE PUBLIC:

I acknowledge with the utmost pleasure the wonderful cure which Dr. Lighthill effected in my case.

I had been a sufferer from piles, which gave me constant pain and distress, during twenty long years, attended with frequent loss of blood and with great and painful protrusion of the pile tumors and rectum whenever my bowels moved.

I tried constantly to get relief from my sufferings, but to no purpose until Mr. Bryan, a friend of mine, who had been cured by Dr. Lighthill of the same trouble, recommended him to me, and he effected a complete and radical cure in my case also, and earned my lifelong gratitude.

JOHN CORSON.

THE CASE OF MR. PETER G. EYCK, OF BISSELL, HUNTERDON CO., N. J.

Dr. Lighthill Effects a Complete Cure Where Ten Physicians Had Failed.

TO THE SICK, SUFFERING AND AFFLICTED:

For many years past I have been afflicted with bleeding piles. Every movement of the bowels was attended with loss of blood and with intense pain which lasted for hours and sometimes all day. My condition was aggravated by a prolapse of the rectum, which greatly increased my suffering and sometimes gave me most agonizing pains.

So great was my distress and so bad my condition that I sold my farm, not being able to work it any longer. At one time the protruding pile tumors became so highly inflamed and swollen that they could not be replaced, and I had to go to bed, applying hot poultices for three months before I could get relief.

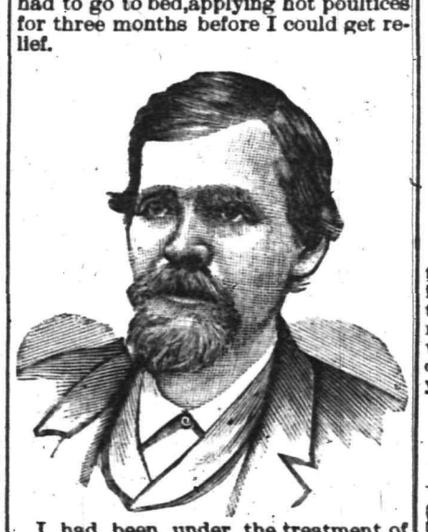

I had been under the treatment of ten different physicians, some of New York City, Easton, Washington and elsewhere, without any benefit whatever, and had given up my case as hopeless when, luckily for me, I heard of Dr. Lighthill's skill and success in such cases, and went to him for treatment, with the happy result that he effected a radical and permanent cure in less than four weeks's time; and I am glad to say that the entire treatment gave me neither pain nor distress.

I consider my cure perfectly wonderful, and so do all my friends and neighbors. I am confident that there is no case of piles which Dr. Lighthill cannot cure.

PETER G. EYCK,
Bissell, Hunterdon Co., N. J.

Dr. Lighthill

can be consulted daily (except Thursdays) on all CHRONIC, OBSTINATE AND COMPLICATED diseases of the human system of whatever name and nature, at his office and residence,

No. 144 Crescent Avenue.

Deafness, Catarrh and Diseases of the Head, Throat and Lungs successfully treated.

Piles of the most aggravated nature radically and permanently cured in a few weeks, without pain or detention from business, and all other rectal diseases are treated with equal success.

Mental and Nervous Derangements Epilepsy, Diseases of the Skin and Blood, Rheumatic, Neuralgic and Scrofulous Affections.

Diseases of the Heart, Liver, Stomach, Bowels, Kidneys and Bladder are successfully treated, even when other medical skill has failed.

Wall Paper
Put up
Carpets
Put down
WINDOW SHADES
Hung
Glass
Put in
Bicycles
almost given away

Glass, Paints, Oils, Brushes, Mouldings, Kalsomine, Stationery—almost everything in these lines.

EDWARD LOVE,

Corner North and Watchung aves.

—IS—
Your Bike Worth $2

Suppose it is stolen or lost, what protection have you? None of course. Why not, therefore, protect your wheel with us? We will for the sum of $2 for the first year and $1 for every year thereafter, protect your wheel against loss or theft. Should you lose your wheel we give you one to use for 30 days, and should we be unable to return you your wheel at the expiration of 30 days, we will give you a NEW machine of the make you lost.

THE WHEELMEN'S PROTECTIVE CO.
New York.

W. H. Rogers, Agt.
408 WEST 5th ST.
All wheels bought from me will be insured free of charge for one year. 4 27 y

Fairies.

Legends tell us they can transport mortals from earth to the most beautiful domiciles of imagination. The transformation isn't greater, though, than you can realize by having your rooms covered with this season's artistic wall paper. It only costs a little now. We can satisfy you.

MARSH, AYERS & CO.
141 East Front st., Plainfield, N. J.

Vanity

is a virtuous vice. The world is better for it. It makes men ambitious—and it makes women careful of their personal appearance. It doesn't take much money to keep well-dressed now-a-days. Cleaning or dyeing makes it possible to use soiled or faded garments. And there's where our ax comes in. We are in the Cleaning and Dyeing business. Our cleaner is ready, and our dyer has his fall shades mixed.

Ask for our little booklet "Re-Freshing Thoughts." It tells about cleaning men's clothing.

HILLIER & Co.,
175 North ave.

THE DAILY PRESS.

A. L. FORCE, Publisher and Proprietor.

WALTER IRVING CLARKE, Managing Editor.

LEADS ALL PLAINFIELD IN CIRCULATION AND ADVERTISING PATRONAGE.

PLAINFIELD, N. J. OCT. 31, 1894

CITY EDITION. 4 O'CLOCK.

DEMOCRATIC NOMINATIONS.

For Congress, Eighth District—JOHN T. DUNN.

For Congress, Third District—JACOB A. GEISSENHAINER.

For County Clerk, Union County—WM. M. OLIVER.

For Assemblymen, Union County—FREDERICK CLAUSS, JOHN B. GREEN, ALFORD B. COOK.

For Coroner, Union County—THOMAS E. DOLAN, M. D.

For Assemblyman, Somerset County—ANDREW LANE.

Our Baptist visitors can't complain that Plainfield does not respect their doctrines of immersion.

The fact that The Daily Press continues to print first and most accurate news of local Republican politics continues to disturb the ring organ, whose editor seems not to be in confidential touch with his party managers. The Press can afford to scorn the ring organ's vulgar abuse, and will continue to print the news of all the town for all the people.

Mr. Martine was accosted by a citizen of this city with the remark: "I see by the Plainfield Courier that you have abandoned tariff as an issue and are only interested in the county election". Mr. Martine declared that "no one has authority to make such a statement. I feel a deeper interest in this question than ever, and shall do all in my humble way to press on the fight for Tariff Reform."

The question was asked by a Republican fellow-citizen. Who is Clauss, the Democratic nominee for Assembly? Mr. Clauss has been a citizen of Elizabeth for over 25 years—he is a German by birth, and an extensive manufacturer of surgical instruments. He has been the trusted treasurer of one of the most prosperous Building Loan Associations of the State, for over 20 years, and is the essence of integrity and honor, and if elected will be a credit to the Democratic party and State.

Henry E. Bowen has accepted a position on The Cosmopolitan, the leading magazine of the country. This position comes through his friend Arthur Shelburne Hardy, the editor, who is a frequent visitor at the home of Mr. Bowen. Mr. Bowen has been a resident of Plainfield since 1878, and until recently was connected with the New York Mail and Express. He enters on his new duties tomorrow, and will find in the congenial work of the highest plane of literature scope for his power and brilliancy.

To those Republicans of Plainfield who read The Daily Press and no other paper, and to all citizens generally, the medium of The Press is asked for the announcement that tonight a pleasant time awaits them at Republican Headquarters. The Republican candidates will be on hand to greet old friends and new acquaintances. The reception will be informal, from 8 to 10, and anyone will be welcome to drop in any time. There will be no speech-making except such as the voters insist on demanding from the nominees.

—Base ball tickets are selling fast. Don't miss George Washington.

—The famous Nickel-In Cigar is sold at Conover's, 25 Somerset street.

—The letter carriers appear in handsome new caps tomorrow. Their winter clothing also has arrived.

—Martin Stevens, of Blair's stables, was bitten in the face yesterday while petting City Judge Coddington's horse.

—H. J. Fleischauer is no longer clerk in F. H. Hebert & Co.'s pharmacy on East Front street, and J. P. Wilcox went to work in his place today.

—At Force's West Side House, Scotch Plains, Friday evening the proprietor will give a free rabbit supper, and a general invitation is extended all his friends to be present.

—Plainfield's registration: First ward—first district, 537; second, 177. Second ward—first district, 612; second, 71. Third ward—615. Fourth ward—first district, 661; second, 497. Total, 2,770.

Mrs. T. S. Hawkins, Chattanooga Tenn., says: "Shiloh's Vitalizer saved my life; I consider it the best remedy for a debilitated system I ever used. For dyspepsia, liver or kidney trouble it excels; 75c. Sold by all druggists.

Shiloh's cure is sold on a guarantee. It cures incipient consumption; it is the best cough cure, only 1c a dose; 25, 50c, $1. Sold by all druggists.

Earl's Clover Root, the great blood purifier, gives freshness and clearness to the complexion and cures constipation; 25c, 50c, $1. Sold by all druggists.

PARTICULAR MENTION.

The illness of Ex-Fire-Chief Saltzman of Westervelt avenue continues severe.

Frank T. Wilson, after a short visit to his sister, left last evening for Philadelphia.

County Physician Reed of Somerville is visiting his brother Counselor Chas. A. Reed.

Hon. Thos. F. Lane, editor of the Summit Record, was a distinguished Plainfield visitor today.

Mrs. Richard H. Trewin of 420 West Second street, daughter of Officer George R. Rockafellow, is severely ill.

Harry Martin, motorman on the street rail way, is afflicted with an eye disorder which necessitates his wearing a bandage.

Mrs. Nellie Jones who has been stopping with her brother Herbert S. Thatcher, expects to return to her home in Philadelphia this week.

Rev. Thomas Rosling Howlett, who has been visiting with friends and relatives in this city for a few days, left last evening for his home. He expects to go to Cleveland today.

Mrs. Charles A. Lee of Grove street went Monday with her two children and their nurse to Course Gold Gulch, Fresno County, California, where her husband is Secretary and Treasurer of a new gold mine.

A very enjoyable surprise party was given to Bessie, Horace and Willard Martin, at their home on Jackson avenue last night. Games were played, and refreshments were served, all having a delightful time.

Charles C. Graves, one of the popular assistant foremen of Gazelle Engine Company, will tonight be married to Miss May Grannett at the home of her father, Wilton H. Grannett, 1006 87th street, New York. After a short wedding trip they will live at 118 Liberty street.

CHURCH CHIMES.

Grace Church—Thursday being All Saints Day there will be an early celebration in Grace Church at 7:30 a. m., and also at 10.

Church of Our Saviour, Rev. S. P. Simpson, services for All Saints Day: Holy Communion, 7 a. m.; morning prayer, 9:45 a. m.

HIGH SCHOOL NOTEBOOK.

The attendance was not very large this morning owing to the rainy weather, and on that account we did not have the regular Wednesday morning singing lesson under Principal Travell. There was a recitation by Miss Etta Raybert of the Senior class. Next week there will be declamations by Thomas D. Blair '95 and Edward O. Clark '96.

There will be special Thanksgiving day exercises the day before Thanksgiving, and the High and Grammar Schools are practicing "The Pilgrim Fathers" to sing it together on that occasion.

Quite a number of the students have declared their intention of contesting for the special essay prize. It will be a close contest.

The run of the Bicycling Division of the P. H. S. has been postponed until next Wednesday on account of the rain. This is the third postponement on account of the rain. The runs seem fated.

The candidates for the football eleven met for practice yesterday afternoon. Several new candidates were present. They will meet tomorrow if the weather is suitable.

The Grammar School received one session today on account of the stormy weather.

NINETY-FIVE.

—The regular monthly business meeting of the W. C. T. U. will be held in their rooms tomorrow afternoon at 3:30.

—A business meeting of the Reform Club will be held tomorrow evening at 8, in Reform Hall. There will be good music and singing.

A VETERAN'S VERDICT.

The War is Over. A Well-known Soldier, Correspondent and Journalist Makes a Disclosure.

Indiana contributed her thousands of brave soldiers to the war, and no state bears a better record in that respect than it does. In literature it is rapidly acquiring an enviable place. In war and literature Solomon Yewell, well known as a writer as "Sol," has won an honorable position. During the late war he was a member of Co. M, 2d. N. Y. Cavalry and of the 13th Indiana Infantry Volunteers. Regarding an important circumstance he writes as follows:

"Several of us old veterans here are using Dr. Miles' Restorative Nervine, Heart Cure and Nerve and Liver Pills, all of them giving splendid satisfaction. In fact, we have never used remedies that compare with them. Of the Pills we must say they are the best combination of the qualities required in a preparation of their nature we have ever known. We have none but words of praise for them. They are the outgrowth of a new principle in medicine, and tone up the system wonderfully. We say to all, try these remedies."
—Solomon Yewell, Marion, Ind., Dec. 5, 1892.

These remedies are sold by all druggists on a positive guarantee, or sent direct by the Dr. Miles Medical Co., Elkhart, Ind., on receipt of price, $1 per bottle, six bottles $5, express prepaid. They positively contain neither opiates nor dangerous drugs.

Sold by A. D. Mallinson, 205 North Avenue, opp station.

THE ETIQUETTE OF WEDDINGS.

What All the Persons in These Festivities Should Do and Leave Undone.

It is surprising and painful to note the number of young persons who prepare to rush into matrimony with no knowledge of the proper manner of entering the estate. A young man will propose to a young woman before he knows whether he will have to wear white gloves or pearl-gray ones. He will assume the awful responsibility of marriage without knowing who should pay for the bridal bouquet. He will prepare to set up as a householder and head of a family when he is ignorant of the proper coat to wear at a noon wedding. Then he spends weeks of agony trying to decide these questions, and finally he writes to The World for advice.

One familiar question concerns the expenses of the wedding. With the exception of the clergyman's fee and the presents which the bridegroom makes his ushers and the bridesmaids, the expenses of the wedding are borne entirely by the bride's family. If their income is not sufficient to allow them to give her a "show" wedding, they must content themselves with a quiet one, for it is entirely opposed to the dictates of propriety that the bridegroom should pay for any of the festivities the bride's people choose to indulge in.

At a church wedding there must be ushers, and there may be bridesmaids. The groom, with the best man, waits at the altar the coming of the bride. The ushers advance two by two, followed by the bridesmaids. At the altar the couples separate and form almost a semicircle. The bride enters the church with her father, or whoever is to give her away. Her maid of honor precedes her. The best man's duty at the ceremony is to find the ring and give it to the groom at the proper moment. The maid of honor holds the bride's bouquet. The procession leaves the church with the bride and bridegroom leading, the best man and maid of honor following immediately, and the rest of the party back of them.

At the reception following a wedding the bride and bridegroom are assisted in receiving by their parents. The reception takes place in the bride's home. The ushers are still useful to introduce people to the newly-married pair. There should be at such a reception two rooms reserved for dressing-rooms, a room where the presents are displayed, a dining-room, and as many other rooms for the guests to wander through as space permits. Receptions are uncomfortable things at the best, and when they are "crushes" they are unendurable.

A home wedding may be as elaborate or as simple as the bride chooses. The processional is dispensed with usually. She enters the room on her father's arm, is conducted to the place where the bridegroom, best man and clergyman await her, hands her bouquet to the maid of honor at the proper time and is quietly married.

The wedding dress should be made with high neck and long sleeves. Nothing can be in more questionable taste than decollete wedding gowns. If the bride is a widow she may not wear the conventional white frock and veil. If she is not she may wear what she pleases, but unless she uses the customary white silk it is better for her to wear a travelling gown and bonnet. At a wedding occurring after 6 o'clock the bridegroom, best man and ushers should wear the usual evening garb. At a morning, noon or afternoon wedding they should wear fine striped or checked trousers, black frock coats and white four-in-hands or bow ties.

All the persons whom the bride wishes to keep on her list of calling acquaintances must be invited to either the church ceremony or the reception. All persons who are invited must call on her afterwards. Generally the bride gives two or three wedding receptions to enable her friends to clear off this debt. It is customary for all those who are invited to either the ceremony or reception to send some token of their regard, but it is not absolutely necessary. Between very formal acquaintances a note of congratulations and good wishes will suffice. All presents should be sent to the bride and all things which need marking should have the initials of her maiden name on them.

PERSONS OF NOTE.

Alexander of Russia, Blondin, Johann Strauss and Others.

The Czar of Russia plays on the cornet, it is said, with such utter disregard to time and place that some one once hinted that it entirely accounted for the existence of Nihilists.

Blondin began to toddle across a rope when he was 4. At the age of 8 he performed before the King of Italy. Since then he has appeared in all parts of the world, and has earned as much as $500 a performance.

Miss Nellie Gregg, of Roxbury, who saved a woman from drowning not long ago, has just turned twenty and has had a gold watch presented to her on her birthday. She is as brave as a lion when she has to be, but she is nevertheless suspected of a tendency to run when a stag beetle gets too close to her.

The piano, the billiard table and the game of tarock are the favorite amusements of Johann Strauss, the great composer of waltzes. He has grown rich from his music, but lives very unostentatiously in a plain house in Vienna. His devotion to billiards is so intense that he has been known to pass a whole night at the table.

The home of Mrs. Mary Hartwell Catherwood is in Hoopestown, Ill., about three hours by rail from Chicago. The household is a small one, consisting of husband, wife and one small daughter, Hazel. Mrs. Catherwood was born and educated in Ohio, though her ancestry, like that of most Western folks, is Eastern and New England. She confesses to three weaknesses, old silver, fine old prints and—her typewriter.

Curious, and 1800 Years Old.

A curious box was recently found amid the ruins of Pompeii. The box was marble or alabaster, about two inches square, and closely sealed. When opened it was found to be full of a pomatum of grease, hard but very fragrant. The smell somewhat resembled that of roses, but was much more fragrant. What the perfume was made of can but be conjectured now, but it is singular that men in the nineteenth century should be able to regale their noses with perfumes prepared in the first.

Politics in the South.

The campaign is moving,
And wide are the throttles;
Come on with your badges—
Your banners and bottles!"
—Atlanta Constitution.

LIQUIDS can't cure Dyspepsia, neither will drastic griping pills of mercury.

Dr. Deane's

Dyspepsia Pills

will and do. You can get a sample sent you, free for the asking, to prove it. They contain no mercury nor opium. If you have dyspepsia, better send for them.

DR. J. A. DEANE CO.,
Kingston, New York.

Private Allen's Duel Story.

During a debate on the Pension Appropriation bill in the Fifty-third Congress, Congressman Meredith of Virginia and Congressman Funk of Illinois almost came to blows. There had been some talk of a duel from day to day, and everybody knew that the Virginian would as lief fight as not. He is a very nervous man, while the Illinois statesman is as cool as a cucumber in a refrigerator. Congressman John Allen, of Mississippi, said:

"If Meredith and Funk ever came together on the field of honor, I am afraid they might be reconciled before they would kill each other. Down in my neighborhood once upon a time there was bad feeling between two lawyers, and it was decided that only blood could wipe out the enmity which existed. A challenge was sent and duly acknowledged. The hour was appointed and the two men met in a secluded spot. One of them was a great sufferer from Saint Vitus's dance, the other was cool and collected.

"As they faced each other the afflicted man began to tremble from head to foot, while his pistol described an arc with varying up and down strokes. His opponent stood as firm as a rock waiting for the signal to fire. Before it came, however, he laid his pistol on the ground, walked into the woods, and cut a limb of a tree with a fork in the end of it. Then, turning to the second, he said: 'I must request you to ask your principal to rest his pistol in that fork.'

"'What for?' asked his opponent's second.

"'Well,' replied the other, 'I have no objection to running the risk of one shot, but I certainly do decline having one bullet make a honeycomb of me. If that man was to shoot while his hand is shaking the way it is now he would fill me full of holes at his first shot.'

"This was too much for the seconds and, by mutual agreement, a truce was patched up and no shots were exchanged. I think if Meredith and Funk were to fight, Meredith's hand would shake—and they would both shake hands."—Philadelphia Times.

Plenty of Time.

Staylate (early in October)—"Well, I must be going."

Miss Hicks—"Oh, don't be in such a hurry. Our lease runs on until next May.

A Correction of the Ritual.

"Well, old fellow, so you have taken your marriage vows?"

"Yes, but I made one little alteration. I said, 'With all thy worldly goods I me endow.'"—Life.

IT IS FREE, BUT WORTH A FORTUNE.

And it is worth a fortune because it is the means of giving health and strength to the weak and complaining—to you, reader. The following splendid proposition is made by Dr. Greene, of 35 West 14th street, New York City, the most successful specialist in curing nervous and chronic diseases. Write him a letter, tell him just how you feel, and he will answer it, free of charge, explaining your case so thoroughly that you will at once understand exactly what your complaint is. Every letter receives his most careful attention, he explains every symptom telling just what to do to be cured, and for all this he charges nothing.

He is the discoverer of that wonderful medicine, Dr. Greene's Nervura blood and nerve remedy, which is doing such enormous good among the suffering. This is the opportunity of a lifetime for everyone especially those living at a distance from large cities, to consult, entirely free, the most eminent and successful of specialists. No fee to pay and no journey to make. The doctor makes a specialty of treating patients through letter correspondence, and you cannot do better than write him at once. You will without doubt be made strong and well by doing so. Thousands of others have. Don't delay.

MRS. WM. PHILLIPS has removed her Intelligence Office from 539 West 2d street to 514 West 3d st.

Nickel-In Cigar.

Why pay 10c for a cigar when for 5c you can get one of the famous Nickel-Ins at Conover's, 25 Somerset st. 10 31 3m

Outfits for Children.

The cutest of wool jackets, pretty silk caps, warm coats, dresses, aprons, etc., and best of all satisfactory prices That should suit you.

Hosiery.

We don't buy from jobbing houses, but direct from the makers That saves quite a little and for your benefit too. We carry a complete line of Hermsdorf's Fast Black Hose for all ages and sexes, at all prices. You'll be satisfied with what you purchase, we'll guarantee that.

LEDERER'S

125 patterns of Oilcloths to select from.

FOUND yesterday, about noon,

AT PECK'S

The largest and choicest stock of Table Linen, Napkins, Tea Cloths, Towels, Toweling and Crashes.

Little and Big Boys and Girls
Who want
BOOKS
come to
R. C. RAND, 140 West Front Street.

TODAY WE PLACE ON SALE
a splendid line of
Overcoats
at $10, $12 and $15.
SEBRING, CLOTHIER,
Park Avenue, Packer's Block.

13-6-7

NOW IS THE TIME
To order your winter supply of
COAL.
We have completed our large plant on South avenue and are prepared to supply you with the best quality of Lehigh in the market. Also
Bluestone Flagging and Curbing.
12 large barrels best kindling wood for $2.
Leave orders at office, 171 North avenue, opposite depot.
No. 2 Coal, $4 ton. M. ROGERS & SON.
Residence, Somerset street and Park place. 5 29 tf

The Eighmie Patent SHIRT
TRADE MARK
sold by
BALLOCK,
109 West Front st.

NO. 2 AGAIN.

We are having quite a run on our "Pea" or "No. 2" coal at $4.00 per ton. Some people use it mixed, one-half Nut at $4 50. Perhaps it would suit you. Why don't you try it?

Thorpe & Ivins,
301—311 Watchung ave.
Coal delivered in bags.

Novelties in Cut Glass,
Fancy Pottery, Bric-a-Brac,
AT GAVETT'S.

Ready to Cook--CLAM CHOWDER,
SAVORY, WHOLESOME, HOMEMADE, FRESH.
Every Friday and Saturday
15c pint, 25c quart,
ROGERS,
232 West 2d street. Telephone 140A

"Oh, You
Ought to see the lovely new
SILK WAISTS AT EDSALLS."

The above remark was made by a lady on the street to another lady. They are made up in the latest fashion from a good heavy quality of silk in stripes, plaids and brocades.

Prices $5.69, $5.99, $6.39, $6.69 and $7.39.

Guess you would pay as much as that for the making alone.

YOU
will save money on your Crockery, China and Housefurnishings if you will come in and get our prices before you purchase.

EDSALL'S
Commercial Palace, Babcock Build'g

Better Than Hand Sewed.

Have you tried a pair of our Goodyear welt boots that we are selling at $2.50 a pair? They're the same that are being sold in New York bargain sales for $2.98.

The latest novelty in footwear that we are showing is a ladies' patent leather, large button boot, very stylish, our price only $2.98.

DOANE & EDSALL.

TWO IDEALS.

"And you really never have cared for any one before," said Nellie, contentedly, as she allowed Tom to draw her a little closer to him. "No little flirtations at Eton?"

"Not one," replied Tom, emphatically.

"Nor at Aldershot?"

Tom shook his head. "Never anywhere till I came here, darling, and first saw you."

"How odd!" said Nellie. "Why, my brothers are always desperately in love with some one. I thought all men had a succession of 'flames' till they came across the right person and then settled down. You know, Tom," she went on, "I would much rather be told if you have—have—well, made love to other girls. Don't you think there ought to be mutual confession about things before people marry?"

"Certainly, if there is anything to confess," replied Tom, lightly. "But I, I can assure you, present a perfectly clean bill of good conduct."

"So," continued Nellie rather shyly, "I am the first girl who has been fortunate enough to set light to the latent flame."

Suddenly, she exclaimed, "Tom, I can't believe it. All young fellows, even boys at school, have their little love affairs. It is very nice to hear you say that you have never 'looked twice' at any one else; but you are 26, and I simply don't believe it. It is so unnatural. Please," she added coaxingly, "do tell me the truth. I shan't mind what you tell me; but I shall be terribly jealous if I think there is anything I don't know about."

Tom looked at Nellie critically. He had no sisters, and he knew very little of women's—especially young women's—natures. It was quite true that he never had loved any woman but Nellie. His past was entirely free from even the shadow of a flirtation. He was peculiarly unimpressionable, and had often been pointed at by his friends as the man with an impregnable heart. He had fallen desperately in love with Nellie the very first moment that he saw her; and he had stepped over every obstacle, with persevering determination, till he had gained her parents' consent to their engagement. The mere fact of her doubting the truth of his statement—that he had never loved before—wounded him deeply.

Nellie watched him closely. He was so very honest. She could tell by his half-knitted brows and thoughtful expression, that he was actually trying to recollect if any little incident, such as she had alluded to, had ever taken place.

Suddenly a flush overspread Tom's sunburnt cheeks. He laughed a little constrainedly. Nellie instinctively changed her position, as she felt a sharp stab of pain at her heart. After all, Tom was like other men. Now, that it was too late, she wished that she had not been so importunate.

"Ah!" she said lightly. "Confess, confess."

"It is nothing. Nothing whatever," said Tom.

"Come, Tom, be honest. A man of 26 doesn't blush like that for nothing."

"Nellie, my darling, I tell you again and again that there is no one in the world but you," replied Tom earnestly.

"Not now—I should hope not, indeed. But your face tells me that there has been someone. If there is anything that you can't, or won't, tell me, you had no business to ask me to marry you. There!" and Nellie stamped her little foot. She was very angry and also very unhappy.

Tom was perplexed. He could not understand Nellie's doubting him.

"If—if you don't choose to confide in me, I don't see any use in my caring for you."

Nellie's voice broke in spite of herself.

"How can you say such a thing? I won't let you say it. You know there is nothing I would not do for you—nothing in the world. So—though I feel an idiot, and a fool, like one of those silly creatures called poets—I will tell you. It is only that I have an ideal, and——"

Nellie's heart stood still.

"I don't understand how the thought of an 'ideal' could make you blush. Tom, it isn't like you," she said slowly.

"No, that's just it. I am horribly ashamed of myself for being such a fool. But you insisted on knowing, and so I have told you."

"Then you have loved some one before?" said Nellie angrily.

"I have told you that it was an 'ideal' that I—well, loved, since you will have the word, and you ought to be satisfied with what I have said. You don't mean to say," Tom continued as he noticed the expression of distrust on Nellie's face, "that you actually disbelieve me?"

Nellie's eyes dropped before Tom's indignant and penetrating glance.

"You implied that there could be no happiness without mutual confession; there can certainly be none without mutual trust." Then Tom turned and left her standing alone beneath the shady beech tree.

There was something in Tom's manner which awed Nellie. She felt that he had spoken the truth. She knew that he could not lie; but still she was not satisfied.

She was angry with herself for having forced Tom to say what he had said; and she was madly jealous that he had ever had a vestige of affection for any one except herself.

It was intolerable to know that after all he had had some woman—be it only an "ideal" one—in his mind all these years. Perhaps he would compare her with this "ideal"—perhaps the "ideal" really existed in the flesh. Nellie knew that in letting herself think thus she was unjust and ungenerous; but a jealous woman is unable to be either just or generous. By degrees the fury of her passion subsided; and then came the rebound of self-condemnation and regret. She loved Tom so very dearly, and now she had lowered herself in his eyes. She had been a horrid, suspicious and jealous woman. Even her love did not justify her prying into his past life. And after all, why could not she be contented that he, at any rate, loved her most passionately now?

Nellie was truly distressed that she had made Tom miserable, and did her best to show him that she was sorry. Had she offended him past forgiveness? Something in his manner made her feel unpleasantly conscious of her shortcomings.

When Tom asked her to go for a walk with him she acquiesced with apparent reluctance, for she was really rather frightened at his grave face and serious voice.

Both were unusually silent as they wended their way through the sequestered little wood which they had lately much frequented. Nellie was too shy to say all that was in her heart, and Tom was silently ashamed of himself. They were both uncomfortable, both miserable. The demon Doubt had found a place in their hearts.

At length Tom, who could no longer keep silent, said abruptly:

"I have been thinking over what you said. I have made my confession. Have you no past reminiscences to relate?"

Nellie felt herself distinctly insulted. Had she not told Tom a week ago that she loved—when she loved him—for the first time?

"I suppose I may also be permitted to have an 'ideal,'" she replied satirically.

The tone of her voice, more than her words, stung Tom.

"How spiteful you are," he returned hotly.

"Thanks. Since you cannot be civil, I will not trouble you with my company." Nellie turned short round and walked off in the opposite direction.

"Blow it all!" exclaimed Tom. "Nellie, my darling, Nellie, don't be angry, don't go away," and he had overtaken her in a few long strides.

"I am a brute," he went on; "but I am so awfully jealous. I can't bear to think that you have even looked at another fellow. I can't help it, but tell me just this once more, that you only love me. Me, wholly and entirely."

Nellie's better nature urged her to say what was in her heart; but there was that little green-eyed monster still gnawing at it.

"If you will tell me the origin of your ideal, I will perhaps tell you about mine. You may think it strange, but I, too—for years—have worshipped an ideal man."

"You have!" exclaimed Tom, in a voice in which despair and jealousy were strangely mingled.

"Why not? You own to a similar weakness," said Nellie.

"Mine is only the outcome of an absurd, child-like fancy; a fancy that struck root years and years ago."

"How odd; so did mine."

"Nellie, I can't stand this. It is playing with edged tools. I didn't know I had it in me. But I feel that I could kill the man you loved."

"He was an ideal," and Nellie laughed heartily.

"It is no laughing matter," said Tom, angrily. "Darling, don't torture me. Tell me the truth. I can't be happy till I know all."

"I thought there could be no happiness without trust," replied Nellie, who was not at all displeased to see Tom so greatly disturbed by a mere phantom.

"I feel a fool—and you may think me one, too—but I will tell you everything, everything. Then you will——"

"I will make no rash promises," said Nellie. But you may set me the example."

Tom leaned against the ruddy stem of a huge Scotch fir, and Nellie stood opposite to him. Each was anxious to scan the other's face closely.

"Well, I am now twenty-six," began Tom. "My 'ideal' dates from the infantile age of ten. I was at a child's party, and I met there the dearest little girl in the world."

Nellie bit her lip and flushed, but she kept silent.

Tom continued: "She was six or seven. I don't know which; but she was a good bit smaller than I was. She had large violet eyes—like yours, Nellie—and long golden hair. It is so long ago, and yet I remember it all so distinctly. She and I danced together, and played together the whole evening. We didn't speak to the other children at all."

"What excellent manners!" interrupted Nellie, with a little curl of the lip.

"When the time came for my little girl to go home, the nurse found us all alone in a little out-of-the-way room. She—my little girl—cried at having to leave me, and gave me a cracker as a keepsake. I was, like all boys, very much averse to kissing; but I recollect kissing her and wiping her tears away myself, and feeling an odd chokiness in my throat. Then she went away and I never saw her again. Well, Nellie, that is all. I never felt the least interest in the crowds of girls I have since known. Till I met you I was true to my own little girl."

There was a slight tremor in Nellie's voice as she asked: "But if you were to meet that little girl again. Don't you think you might—find her—that you might love her, even now, more than you do me?"

"Nellie!"

There was such a world of reproach, such a depth of unwavering constancy in Tom's voice that Nellie felt she could never doubt him again.

"Tom," she said, "look at me."

"I am always looking at you," he answered, smiling.

"Don't you remember that little girl's name?"

"No; I don't think we told each other our names. I called her Golden-locks."

"But you recollect the name of the people at whose house you met her?" inquired Nellie.

"Oh, yes. Sinclair. I was staying with an uncle who had taken a house near theirs for the shooting— Nellie, what is the matter? Surely you are not jealous of a child?"

"Oh, Tom, Tom. I, too, loved a little boy, and oh, don't you recognize me now?"

"My first and my only, only love," said Tom, passionately. "My little golden-haired girl." Tom put his arm round Nellie, and, drawing her to him, he kissed her as he had never kissed her before.

Nellie burst into tears of relief and joy.

"Oh, darling," she said, "how happy every one would be if they were always true to their first loves."—Alice Powell in Belgravia.

A Luminous Creed.

I am a believer in the idea of thought-thingness.

In the negative suggestiveness of ideo-impressionism lies the receptivity of disease the destructive influence of deterioration and decay undermining house of character and tenement of clay.

Though both dynamic force and static energy are necessary to the completion of things, in the worship by homo brutalis of dynamic force we see brutality triumphant in our religious, social, political and industrial circles. Col. Mazuma in the political arena, and Queen Fashion in all her eccentricities and freaksomeness in the social whirl.—Freedom.

Disappointed, but Forgave.

With a wild cry of joy the prodigal rushed into his father's arms.

"My child," said the old man, "tell me all."

"Across the sea," rejoined the son, "I wed the daughter of a railroad king."

The parent grew suddenly cold and distant.

"Huh," he sneered. "I thought you must have married into a police Captain's family by the lugs you put on."

He finally concluded, however, to make the best of it.

VOLUNTEERED

A responsible citizen writes us: "Also send another bottle of REYNOLDS'S DISINFECTANT; we are quite sure it is more efficacious than ——'s." The air of the sick room is perceptibly better since using it. (Signed) respectfully yours, X. Y. Z. A volunteer testimonial like that is very gratifying, and we have many such. REYNOLDS'S DISINFECTANT stops decay and kills bad odors without making worse odors; is equal to any and cheapest of all: QUART BOTTLES 25c. Invented and made only at REYNOLDS'S PHARMACY, Park and North aves.

JOHN T. DUNN IN CONGRESS.

TO THE EDITOR OF THE DAILY PRESS: Having been on the ground and a close observer of men and measures during the first and second sessions of the Fifty-third Congress, I presume I am in a measure qualified to speak by the card.

I wish to say a word in commendation of Congressman Dunn. I feel a native pride in the Eighth District of New Jersey, and when, through the ability of its Representative, it is brought into prominence, as it has been during the present Congress, it is worthy of mention and earnest commendation. It is rare indeed that our gallant little State rises near the average point in the men sent to represent her several Districts in the popular branch of Congress.

Almost at the threshold of Mr. Dunn's Congressional career he sprang into prominence, a thing rare indeed in a new member. His capacity as a forcible extemporaneous orator, his quick, keen and clear repartee brought him at once to the front as a debater, giving him prominence and influence.

His more prominent speeches on the Sherman repealer, the Banking, Force and Tariff bills have attracted widespread attention and been extensively circulated, more particularly his speech for Tariff Reform.

In the way of legislation for his District he has secured much of substantial character, that will prove a lasting benefit to his constituents.

Mr. Dunn has loyally sustained the Administration in all its efforts to carry out the pledges of the Chicago platform.

While he has labored zealously in Committee, more particularly that on Labor, he has not neglected the sessions of the House, and his vote will be found recorded on every important measure that came before that body.

Mr Dunn's Congressional record is above criticism, and where a man thus honors his constituency he merits a continuance of their confidence by being continued in a position where he may reflect still further their sound judgment.

Let John T Dunn be returned as a member of the Fifty-fourth Congress.

H F J DRAKE

Washington, D C, Oct. 29, 1894

—Mahlon Vail of Park avenue reports today's rainfall as 1.55 inches.

Catarrh Cannot Be Cured

with local applications, as they cannot reach the seat of the disease. Catarrh is a blood or constitutional disease, and in order to cure it you must take internal remedies. Hall's Catarrh Cure is taken internally, and acts directly on the blood and mucous surfaces. Hall's Catarrh Cure is not a quack medicine. It was prescribed by one of the best physicians in this country for years, and is a regular prescription. It is composed of the best tonics known, combined with the best blood purifiers, acting directly on the mucous surfaces. The perfect combination of the two ingredients is what produces such wonderful results in curing catarrh. Send for testimonials, free.

F. J. CHENEY & CO., Props., Toledo, O.

Sold by druggists, price 75c.

WANTS AND OFFERS.

Advertisements under this heading, 1 ct. a word, each insertion. (Less than ten words, ten cents.) Cash must accompany adv.

WILCOX & Gibbs machine wanted for one month. Good care taken. Miss A., care Press.

A HOME wanted for a good family horse for her keep for the winter, to responsible party. Address Box 252, Westfield, N. J. 10 30 3

WANTED—A competent cook with reference at Mrs. Warings, 900 Park avenue. 10 30 2

WANTED—Active man who can give us references, and not afraid to hustle; $3 daily. Address Shepp Publishing Co., 1020 Chestnut st., Philadelphia, Pa. 10 31 3

YOUNG girl wishes a situation at chamber work and waiting or nurse. Apply 1120 Putnam avenue. 10 30 3

FOR SALE—Small house and good lot near station. Inquire 215 East Fourth street. 10 30 2

WANTED—Competent girl for chamberwork and waiting. References required. 922 Central avenue. 10 30 2

WANTED—A useful man to work about place by the day. Apply at 219 Hillside ave., after 8 p. m. 10 30 2

GIRL wants situation as chambermaid and waitress; references. 338 East 4th st. 10 30 2

WANTED—A young girl as nurse. Apply 25 Washington ave. 10 29 3

$20,000 TO LOAN on first mortgage. W. R. Codington. 10 29 6

FOR SALE—French curly poodles, 12 weeks old; perfect beauties; pedigree stock; nothing finer. T. B. Penton, Jr., Rockview avenue. 10 29 3

ANY man or woman without previous experience can earn liberal pay for whole or part time selling seed potatoes and nursery stock for J. E. Whitney, Rochester, N. Y. 10 22 13

PLEASANT furnished rooms with board. 5 LaGrande ave. 10 18 12

POTATOES for sale; 25, 50 and 80 cts per bushel. John Ross, 333 La Grande ave. 10 17 tf

STORAGE dry and secure. Wm. D. Thickstun, 197 North ave. 10 12 tf

$3,000 BUYS dwelling, all improvements; worth $3,500. Mulford, broker. 10 1 tf

Regan.

Thirteen Years Experience.

MILLER'S FALLS, Mass — "At different times during the past thirteen years," said Mr. W. A. Johnson of this place, "my wife has been sick from kidney and liver complaint and ulceration of the stomach. At each time she has taken Dr. David Kennedy's Favorite Remedy, and it cured her. It is a family medicine with us and many of our neighbors."

Letters Advertised.

Oct. 29, 1894.

George W Anderson, Mrs Josie K Brennan, John Baker, Ran Bolin, Maggie Brown, Mrs John P Benson, R E Cochran, Bridget Cullen, Charles C Dawson, Thomas Divine, Domine Emery, Edward Evans, Miss Regina Eliasen, Robert D Farlee, Mrs Ferris Gree, Mrs M Lewis Grant, Valantiene Henshaw, H Y Q, Rev P W Hawkins, G Houln, C H Howark, Anne Jones, C F Jenkins, Miss Letter Jone, Lee Johnson, H M Kusper, Wm Kyle, Melanie Le Caranz, Mrs Richard Lathrop, Theodore T Miller (3), Kate McCarthy, Florence Matthew, L Nash, Priscilla Neugus, James Nolen, Nancy Perkins, Robert Palmer, Lizzie F Reidy, Willie Rice, G Randolph, Miss K Simmons, Miss L Steers, Miss Sutton, Harry Spittenhouse, C Stangle, H Stammes, Mrs Mary Smalley, Arthur G Thorn, C J Tunison, Wm L Tavis, R D Thorne (2), J Underhill, E M Wise, Florence Whiseger, Lucy H Werte, Mr Williams, Mark Wobley, Mr Walters, P J White, W H Woodward.

ADMINISTRATOR'S SETTLEMENT. Notice is hereby given, that the account of the subscriber, administrator pendente lite of Henry F. Stites, deceased, will be audited and stated by the Surrogate and reported for settlement to the Orphans' Court of the County of Union, on Wednesday, the second day of January next. JAMES E. MARTINE.

Dated Oct. 29, 1894. 10 31 10

EAST GREENWICH ACADEMY,

EAST GREENWICH, R. I.,

About 14 miles from Providence on Narragansett Bay.

FOUNDED 1802.

Both sexes. Steam heat and electric light Endowed. Twelve courses, a good Gymnasium, a Cadet Corps, well appointed class rooms. $200 a year. Opens September 11. Write for illustrated catalogue.

Plainfield reference, W. D. W. Miller, 309 LaGrande ave.

F. D. BLAKESLEE, D. D., Principal.

7 25 y-ws-c

No More Distressing Piles.

No more Torturing Skin Eruptions, Salt Rheum, Eczema, etc. These are

CURED

BY

Batchelor's Curative Ointment

A sovereign remedy for above complaints, the king of all ointments or salves. It should be kept in every house, if only for burns, scalds or bruises. For sale by

FRANK ROWLEY,

DRUGGIST,

45 Somerset st., — Plainfield.

10 30 4m eod

NOTICE.

On account of the delay in shipping, our Household Furnishing Department has not been completed, but we are receiving goods on every train and placing them in order. By

MONDAY OCTOBER 29

the department will be in order and we will be able to sell you goods cheaper than the cheapest. We intend to make things hum and competitors wonder. We will beat the record on prices in Housefurnishing Goods.

DINNER SETS

Columbus dinner set containing 126 pieces, Maddox & Son, England, manufacturers, only $14.75; sold elswhere for $20.00. Columbus dinner set containing 100 pieces, $11.50, worth $15.00.

TEA SETS

English imported tea set 56 pieces, $3.45, cheap at $5 00.

English imported tea set 56 pieces richly decorated, $5.45 worth $7.

These are only a few of the many fine sets that we have in stock. We intend to be the leaders in this line of goods and there is no doubt that our prices will make us such. We extend to you a cordial invitation to examine this department in our basement at any time.

BOEHM'S, 113 West Front Street.

P. S.—Remember that we have not gone out of the Dry Goods business and we still continue to give you bargains in all its branches.

The New Fall Style Derby Hats,

In all grades, from $1 up to the best. Place to buy is

U. B. CRANE'S.

Hats, Shirts and Trunks, 120 West Front Street.

Tell your wife,
Tell your sister,
Tell somebody else's sister
to wear the

Sarah J.

SHOES.

WILLETT, 107 Park Ave.

The Two Van's

PUTNAM & DE GRAW,

210 West Front Street.

Gent's All-Linen 4-Ply Collars,

9c each, 3 for 25c.

Gent's All-Linen 4-Ply Cuffs,

9c pair, 3 pair for 25c.

Two Ways

of doing business. One way that belongs to the other fellows—of getting all they can for their goods.

The other way—our way of giving all we can for your money. It's the reason we are always so busy. We have so many good things

Like These

Poor Chineses he bally sick,
All the same he got lick.
Japan man makes muchee racket,
Aug Li Heung loose his yellow jacket.

But—It don't make any difference in the price of China matting. We put on sale today 100 rolls of fine matting 10 to 12c. per yard.

Fine Millinery.—The immense business that our millinery department is doing speaks for itself. The style, work and moderate prices that we ask for high class millinery is the good reason for it.

Coats for Ladies and Children—Few New York houses show as complete an assortment as we do and we know our prices are much lower.

To introduce our 6 hook W. B. corset we will sell them for 93c value $1.25

For $2 98 we give a choice of 100 different styles of the latest novelties in dress good, 7 yds dress goods, 5 yds skirt lining, 2 yds silesia, all for $2.98. The goods are all wool and worth 50c yd.

Ladies ribbed vests and pants 27c.
Gents gray shirts and drawers 37c.
Childrens natural wool shirts and pants
Size 16, 18, 20, 22, 24, 26, 28, 30.
5, 10, 15, 18, 20, 22, 24, 26c.

Plain black satine 6c yard.

36 inch black and blue dress flannel 13c.

36 inch novelty dress goods 25c.

To Horse Owners—That lot of 5-a blankets advertised last week is going fast. You know what 5-a blankets are and when you can buy them 25 per cent. less than their value, dont miss the chance.

WHITE, of Plainfield.

METROPOLITAN
LIVERY AND BOARDING STABLES.

Horses boarded by the day, week or month. Especial accommodations for transient trade.

OFFICE AND STABLES,

147, 149, 151 NORTH AVENUE,

Oppo. railroad depot, Plainfield, N. J.

A. C. BLAIR.....Proprietor
FRANK DAY.....Manager.

Telephone 152, connected with all circuits of New Jersey, New York and Brooklyn.

8 10 y

VAN BUREN & TIMPSON,

Real Estate and Insurance

163 North ave., Opp Station.

60 Cedar street, New York City.

Horses Clipped

At D. S. Roberts's Livery.

Experienced clipper. Quick and satisfactory work. 10 27 m

Eagle Bakery,

206 LIBERTY ST.

Baked beans, brown bread, Saratoga chips, Imperial Bread. Special care taken with the above. Orders promptly delivered. 9 1 tf

Mrs. L. Adams,

Fall and Winter Millinery.

Newest ideas in French and Domestic Hats, Bonnets, Birds, Feathers, Flowers, Ribbons, etc., at moderate prices. A variety of Silks for fancy work.

111 East Front st., Under 1st National Bank.

Excelsior Meat Market,

203 LIBERTY STREET,

Sells genuine Jersey pork 12, 14c; sausage 12, 14c; leg spring lamb 14c; leg of mutton 11c; chicken, the very best, 16, 18c; best cuts of porterhouse 20c; prime ribs of beef 16c; pure leaf lard, own made, 12c. My own manufactured sausage is made from Jersey pork only. FRED ENDRESS, Prop.

A. E. LINCOLN,

226 PARK AVENUE,

has just received an elegant assortment of rare ferns and other plants, also bulbs of all kinds, for Fall planting. She has a large supply of cut flowers daily.

PASSAIC VALLEY DAIRY

PURE MILK from Jersey cows delivered at residence. Our Jersey Cream is rich and pure. Orders by mail promptly attended to.

J. C. COOPER

8 21 tf Plainfield, N. J.

Finest Elgin Creamery Butter 25c. lb
Finest Dairy Butter.....22c. lb

V. L. FRAZEE,

151 West Front St.

When the doctor orders medicine in the middle of the night for the sick one, what will you do—how will you get it? Remember that

E. J. RICHARDS,
Proprietor of the
Gem Pharmacy,
Corner 4th and Liberty sts.,

Besides in the building and a night bell there is quickly answered. 113

BOVININE.

WHAT IT IS.

The original Raw Food.
An unrivalled nutrient.
It builds muscle and bone.
It makes new blood.
Is retained by any stomach.
Satisfies the hunger of consumptives.
Unaided it will sustain strength for weeks.
Contains the largest amount of nutrition in the smallest possible bulk.
It will sustain life by injection.
It is simply the vital principles of raw beef concentrated.
It is prescribed and recommended by more physicians than any other food in the world. We refer to any physician you know.

For sale at all druggists.

THE BOVININE CO. NEW YORK.

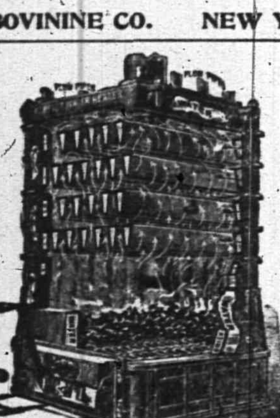

The Perfect Water Heater.

DAVID T. KENNEY.

PRACTICAL PLUMBER.

SANITARY APPLIANCES

193 North Ave., opp. Railroad Station

Hot water boilers, warm air furnaces; extensive stock of goods displayed. Porcelain bath tubs, water closets and washstands. Perfect ranges, boilers and furnaces a specialty. Estimates furnished 3 13 t

VANDERBEEK & SATTELS,

33 Park Avenue

AGENTS FOR

Hazleton, Chickering Pianos, A. B. Chase, Behning & Son, Story & Clark Organs.

Tuning and repairing in all its branches.

JAMES E. BAILY,

97 Jackson avenue, Plainfield, N. J.

Trucking of All Kinds Done.

Two and four-horse vans and trucks. Particular attention given to moving furniture and pianos. Satisfaction guaranteed. 3 26 tf

PLAINFIELD SOUVENIR

SOLID SILVER SPOONS.

COLLIER'S,

103 PARK AVENUE.

ESTABLISHED 1869.

Lawn Seed, Garden Seed, Fertilizers, Garden Tools,

AND

Housefurnishing Goods.

Furnaces, Heater work, Plumbing, Hardware.

A. M. GRIFFEN,

13 East Front Street.

CODDINGTON'S

FURNITURE AND FREIGHT

EXPRESS.

OFFICES—34 West Front street; 38 Park avenue. Post Office Box 339.

PIANO MOVING A SPECIALTY. Large covered trucks. Goods sent to any part of the country. Charges reasonable. Satisfaction guaranteed 11 20 tf

L. L. MANNING.

Marble and Granite Works

Cor. Central Ave. and Front st., opp. First Baptist Church.

Over 150 monuments and headstones to select from. Prices never so low.

CLEANER COAL.

L. A. Rheaume, Ag't.

80 BROADWAY, cor. 4th ST.

Invites the public to inspect the operation of his newly added steam vibrating mechanical screen for nut coal, which he confidently believes enables him to deliver cleaner coal than is possible by any other method of screening.

UPPER LEHIGH AND HONEYBROOK COAL, in best qualities and various sizes carried in stock.

ROUGH AND DRESSED LUMBER.

He would also announce recently increased facilities for *TURNING and SCROLL SAWING* and is prepared to execute orders for the same in the best manner at short notice.

10-18-tf

CHINESE AGAIN BEATEN

Japs Capture a Fort at Port Arthur.

Minister Denby's Dispatch to Secretary Gresham—Another Army Marching to the Front—Chinese War Vessels Take Flight from the Port for Wei-Hai-Wei.

Washington, Oct. 31. — Secretary Gresham received the following cablegram from Minister Denby at Pekin: "Chinese forces have been defeated at Chinlien Chang. Have retreated to Moukden. Japanese have taken one fort at Port Arthur."

A copy of Minister Denby's dispatch was sent to the Japanese legation. The legation has received additional information that some other forts are expected to fall into the hands of the victorious Japanese to-day.

Minister Kurino has also received a report that upon the landing of the Japanese troops at Ta-Len-Wai on Saturday last, the Chinese war vessels at Port Arthur immediately took flight and did not stop until they arrived at Wei-Hai-Wei, another strong point which, like Port Arthur, guards the entrance to the gulf of Pechili.

The Japanese minister is gratified at the receipt of the Denby dispatch, which seems to foreshadow the early capitulation of Port Arthur. The capture of this place, from a military and strategic standpoint, he says, can hardly be overestimated. Moreover, it will doubtless throw into the hands of the Japanese a number of splendid Chinese warships, which were disabled in recent actions, and which have been undergoing repairs at Port Arthur.

The Chinese have also built a dry dock at Port Arthur, which the Japanese will find convenient after the place falls into their possessions.

The capture of Port Arthur, Minister Kurino adds, is a part of the Japanese movement upon Pekin, and when effected will make the march to the Chinese capital a matter of more easy accomplishment.

London, Oct. 31.—The Westminister Gazette has a despatch from Yokohoma which says that the second Japanese army has landed at Talien-Wan and is now marching upon Port Arthur. The total number of Chinese troops at Port Arthur and Kin-Chow is 13,000, of which 4,000 are raw recruits. A despatch from Tien Tsin to the Central News says that Major von Hanneken has gone to Pekin, where he will have an audience with the emperor. The government has allowed all steamships to carry cargoes of rice, but this permission was promulgated to late to prevent a winter rice famine. Gen. Nieh has been appointed to the command of the troops at Han-Kow. Thirteen battalions of Hunanese troops have left Han-Kow for Chin-Kiang, whence they will proceed overland to Pekin. A despatch to the Pall Mall Gazette from Cheefoo says that twenty-six Japanese transports, convoying the nineteen warships, are landing troops on the mainland north of Eliot Islands.

The Times correspondent in Tien-Tsin sent a brief dispatch confirming previous reports of severe fighting at Kulienchao on Oct. 25.

"The greater part of the Chinese force," he says, "is said to have been destroyed. Sung-Kwei, in reporting the battle officially to the emperor, praised the valor of the Chinese troops, but confesses that they were overmatched in weapons and training. The complete initiative in national affairs hitherto exercised by Li Hung Chang is being assumed in Pekin. The foreign officers have not yet rejoined the fleet. They await the settlement of the conditions of service."

Washington, Oct. 31.—The Chinese legation is in receipt of copies of Shanghai newspapers published during the latter part of September in the Chinese language. The war news printed in these papers does not agree with that which appears in the Japanese journals or which is telegraphed to this country. The Chinese papers show that the Japanese have not always been victorious in the contests between the two countries since the war began. In some cases they credit victory to their enemies, but claim in other cases that the Chinese armies have triumphed.

It is still asserted at the Chinese legation, with more emphasis than before, that the fall of Pekin will not end the war. They are not prepared to believe that Pekin can be captured by the Japs, but should such an event occur, the emperor, it is said, will betake himself and his household to a more remote point in the interior and hostilities will continue as before. The Japanese it is said, must overrun the whole empire before the Chinese will sue for peace. The legation officials still cling to the belief that the severity of the now rapidly approaching winter will compel a cessation of hostilities until next spring, when the Chinese forces will be better organized, and more capable of opposing the invading hosts of Japan.

Coachman Howard's Case.

Washington, Oct. 31.—Attorney General Olney has been asked for an opinion in the case of Howard, the undercoachman of ex-Vice President Morton. Whether the opinion will simply be verbal or formal, is unknown. Secretary Carlisle will, of course, be guided to a great extent by the opinion of the law officers of the government, but the law as it now stands upon the statutes constitutes him the sole final judge of who is an alien contract laborer, regardless of judical determination.

Three Killed in a Wreck.

Williamsport, Pa., Oct. 31.—Seventeen cars were wrecked in an accident on the Beach Creek railroad at Horseshoe curve, caused by the breaking of a brake beam. Three men were killed, and from the complete burglar kits which they carried they are supposed to have been professional burglars. Lewis R. Trump of this city had his skull crushed. The burglars and Trump were stealing a ride.

Melbourne Parliament Open.

London, Oct. 31.—The Earl of Hopetoun, governor of Victoria, opened parliament at Melbourne yesterday.

A REGULAR GRETNA GREEN

Pennsylvania's Marriage License Law Said To Be Inoperative.

Pittsburg, Oct. 31.—Wm. Reardon, in criminal court, raised a point of law which amounted to a legal sensation. He was defending Thomas McQuirk charged with perjury for falsely swearing to the age of the woman he married, and Mr. Reardon moved to quash the indictment on the ground that there was no such offense under the law as the marriage license act was not in force and no license was required to be taken out by parties who desired to be married.

This caused Judge Magee to remark: "Why Mr. Reardon, you surely don't make such a statement in earnest."

"I do your honor, and I can prove it. The marriage license act was passed in 1885, and was amended in 1893. By that amendment on and after Oct. 1, 1895, parties desiring to be married in this state must take out a license."

The acts of 1885 and 1893 were sent for and read to the court. Judge Magee said that if the act was correctly printed Mr. Reardon was right and the present marriage license law would not be in force until 1895. By agreement of counsel, a certified copy of the act was sent for and the trial proceeded.

Harrisburg, Pa., Oct. 31.—Inquiry relative to the supplement of 1893 to the marriage license act of 1885 referred to in a Pittsburg dispatch elicited the information that while it was clearly the intention of the author of the bill that it should take effect Oct. 1, 1893, a mistake of the transcribing clerk in writing "five" for "three" makes the supplement take effect Oct. 1, 1895. The error was discovered shortly after the legislature adjourned, but it was then too late to rectify the mistake. The bill on file at the state department fixes Oct. 1, 1895, as the date upon which the supplement shall go into effect.

THROWS STREAM 125 FEET.

A Marvelous Geyser Well on an Illinois Farm.

Bloomington, Ill., Oct. 31.—The geyser well on the farm of John Sholl east of here, continues its marvelous performances. The well is a tube four inches in diameter and 200 feet deep. When it was sunk to that depth a week ago the gas forced the drill, weighing 600 pounds, out of the well to a height estimated at eighty feet. Then followed gravel and stones, then water mixed with the gas spouted fully 150 feet in the air.

The stream threatened to convert the farm into a lake and wash away Mr. Sholl's farm house. A barrier of two-inch pine planks was built to shield the house, but the water and gravel sawed it in two in a short time.

After difficulty the pipe was capped and a gate valve was adjusted. Yesterday the valve was again opened. A solid stream of water arose 125 feet, and rocks and gravel shot nearly as high. A half-inch board held over the stream was cut in two in twenty seconds. Thousands visit the scene every day.

An Exciting Steeplechase.

Geneseo, N. Y., Oct. 31.—One of the most exciting steeplechases ever held in this section of the country took place on the "Home Farm" near Geneseo yesterday. The contest was for a cup valued at $500 and presented by F. J. Mackey, of Chicago. The race was over a flagged cross country course three miles and repeat and brought together the finest field of blooded horses ever seen in the valley. There were fifteen starters and every inch of th ground was hotly contested from start to finish. The race was won by S. S. Howland's famous high jumper Ontario, with Captain Adams up. A large crowd witnessed the race, among whom were prominent people from Chicago, New York and other cities.

McKane Out of Politics.

Sing Sing, N. Y., Oct. 31.—Convict John Y. McKane was in the prison yard directing a gang of fellow convicts in the work of erecting new buildings when a reporter called at the warden's office. Acting Warden Sage said he did not care to have McKane interviewed on the remarkable falling off of over 4,000 in the registry list in the town of Gravesend. McKane sent this message: "I am out of politics. I have no views to express and am not posted as to what is going on in Gravesend this year."

Offer $2,000 Reward.

Wilkesbarre, Pa., Oct. 31.—The county commissioners increased to $2,000, the reward offered for the apprehension of the persons who blew up with dynamite the building containing a number of Hungarians near Fairview on Sunday. Another victim, whose back was broken, died from his injuries yesterday, making the fourth fatality. A fifth victim may die but the others are expected to recover. There is no clue to the perpetrators.

Jacksonville Bricklayers Strike.

Jacksonville, Fla., Oct. 31.—All the union bricklayers in the city struck for $3 per day for nine hours' work. They have been working ten hours at private terms. Contractors on a number of prominent buildings are not disturbed in the least, being sanguine that they can fill the men's places with ease. There was no trouble in connection with the strike and none is anticipated.

Murder an' Suicide.

New York, Oct. 31.—Maggie Maltz, German, 32 years old, of 227 East 42 St., was shot last evening by her husband, Fritz Maltz, a baker, 45 years old. The woman died while being taken in an ambulance to Bellevue. After shooting her Matz put a bullet in his own head and died instantly. The shooting was the result of a quarrel.

Policeman Mitchell Reinstated.

Albany, Oct. 31.—By a decision of the court of appeals in the case of the people in relation with John F. Mitchell against the New York city police commissioners, appellants, Mitchell is to be reinstated to his position on the New York city police force.

Rate of Wages Restored.

Waltham, Mass., Oct. 31.—The American Waltham company has restored the former rate of wages to the emploes of its setting-up department, about 100 in number.

Local Weather Forecast.

Fair; slightly cooler; winds shifting to northwest.

RUSSIA'S RULER DYING

Asks That Friends Be Called To His Bedside.

He Becomes Delirious and Does Not Recognize His Family—Prince and Princess of Wales Will Go to Lavidia—London Preparing To Mourn the Czar's Death.

St. Petersburg, Oct. 31.—The following bulletin was issued from Livadia at midnight: "During the day the spitting of blood continued ad the emperor was seized at times with shivering fits. His temperature was 100 degrees Farenheit and his pulse was 90, and weak. His breathing was difficult. He can take only a little nourishment and has become very weak. The odema has increased materially.

The Grand Duke Alexis Michailovitch, youngest brother of the Grand Duchess Xenia's husband, is seriously ill. He left yesterday to hasten southward for the winter.

The bulletins concerning the lung disease of the czar deeply affected the public. Boys are selling the notices in the streets. Grave crowds gather round the bulletin boards all day. The Journal of St. Petersburg and other newspapers testify again to their gratitude for foreign sympathy. They ascribe the manifestations of homage to the services of the czar as a peacemaker whose aversion to war was recognized universally.

Berlin, Oct. 31.—A dispatch from Yalta says that the congestion of the czar's lungs is spreading rapidly as the patient has too little strength to resist it.

St. Petersburg, Oct. 31.—A dispatch from Lavadia says the czar's malady had attacked his left lung, and that his condition is most serious. The latest dispatches from Lavadia confirm the previous ones, announcing a marked change for the worse in the czar's condition. The most pronounced symptoms are those of congestions of the lobe of his left lung, greatly increasing coughing and raising of blood. The dispatches add that his majesty's condition is extremely dangerous.

Vienna, Oct. 31.—Veue Freie Presse has this dispatch from St. Petersburg "The czar was delirious last night and did not recognize his family. Upon learning that death was near he asked that several friends who had not been summoned, be called at once to his bedside."

London, Oct. 31.—The report is current here that the czar is dying. The decoration of Marshall & Snelgrove are engaged upon an order which will occupy them until midnight in preparing mourning paraphernalia for Marlborough House, the residence of the Princes of Wales. The prince and princess will go to Lavadia to-day.

The Central News correspondent in Denmark says that, in consequence of an urgent telegram received this morning, King Christian and his wife will start for Livadia. They will join the Prince and Princess of Wales on the way.

Washington, Oct. 31.—The Russian Minister, Prince Cantacuzene, received the following telegram regarding the emperor's illness from the minister of foreign affairs:

"St. Petersburg, Oct. 31.—The condition of the emperor is considerably worse since yesterday. The expectoration of blood is increased by a strong cough. In the night symptoms of partial inflammation of the left lung. Condition dangerous. (Signed) GIERS."

"St. Petersburg, Oct. 30.—Sunday night the emperor slept less. Yesterday he ate but little and felt weaker. The cough from which his majesty has suffered a long time, has increased and expectoration is slightly tinged with blood. (Signed) GIERS."

SPANISH MINISTERS RESIGN.

The Queen Requests Senor Sagasta To Form a New Cabinet.

Madrid, Oct. 31.—The cabinet has resigned because the ministers could not agree as to several measures to be introduced in the coming session of the Cortes, most notably the proposal to reform the tariff. Queen Regent Christina accepted the resignations, but is understood to have requested Senor Sagasta to form a new cabinet. Should he consent, several of his late colleagues will join him.

Sagasta succeeded Canovas del Castillo as premier in December, 1892. The retiring ministers are: President of the council, Senor Sagasta; foreign affairs, S. Moret; justice, R. Capdepon; finance, Senor Gamazo; interior, Lopez Puigcerver; war, Gen. Lopez Dominguez; public works, Senor Moret; colonies, Senor Maura; marine, Admiral Pasquin.

Edward M. Field Free from Arrest.

New York, Oct. 31.—The order of arrest which was granted by Judge Beach, of the supreme court on Feb. 15, 1892, against Edward M. Field, who has spent a great deal of his time in the insane asylum and also in jail, was vacated by Justice Barrett of the supreme court, upon consent of the plaintiff in the action, Charles Nette. Field has been out on the limits since March last when he gave a bond to the sheriff and was released. By the present order the bond is cancelled and the surities released. Kellogg, Rose and Smith are the attorneys for Nette.

Relief for Earthquake Sufferers.

New York, Oct. 31.—Dr. Louis Klopsch, treasurer of the Turkish relief fund, forwarded $2,000 to Constantinople, that being the first instalment of the fund collected in New York for the relief of the earthquake sufferers. The funds collected here are sent direct to the United States minister, and there can be no doubt as to their being properly disposed of in keeping with the wishes of the subscribers to the fund.

Football Player Injured.

Hanover, N. H., Oct. 31.—McCormack, one of Dartmouth's best football players and who was the life of the team back of the line, had his shoulder hurt in a practice game and will be unable to play again this year. He has been full back this season and the time is now very short in which to train a new man to play that position in the championship contest with Williams next Saturday.

ALL OVER THE GLOBE

—Dr. Pierce's Pleasant Pellets are known. They are far more effective in arousing the liver to action than the old-fashioned cathartic pills, calomel or other preparations, and are purely vegetable and perfectly harmless in any condition of the system. No care is required while using them.

They cure biliousness, sick headache, costiveness, sour stomach, windy belchings, "heart-burn," pain and distress after eating, and kindred derangements of the liver, stomach and bowels.

Montgomery, Orange Co., N. Y.

DR. PIERCE: *Dear Sir*—I suffered untold misery with bleeding piles. I could get no relief night or day, until I commenced using your "Pleasant Pellets," and now for two years or more, I have not been troubled with the piles; if my bowels get in a constipated condition, I take a dose of Dr. Pierce's Pleasant Pellets, and the trouble is all dispelled by next day.

Mary Barnhart

The Pennsylvania Railroad.

The Standard Railway of America

Protected throughout by the Interlocking Switch and Block Signal System.

On and after Oct 15, 1894, trains will leave Elizabeth as follows:

FAST LINE leaves Philadelphia 12 25 p m daily with Pullman Vestibule parlor and sleeping cars for Pittsburg, Northern and Eastern Pennsylvania

6.37 P. M. WESTERN EXPRESS, with Pullman Vestibule sleeping cars, dining car daily for Pittsburg, Chicago, Cleveland, daily except Saturday, for Toledo. Williamsport, Rochester, Buffalo and Niagara Falls.

8.24 p.m—SOUTHWESTERN EXPRESS with Pullman vestibule sleeping car, daily, to Columbus, Cincinnati, Indianapolis, St. Louis, and Memphis. Dining car Altoona to Richmond.

8 42 p. m.—PACIFIC EXPRESS with Pullman vestibule sleeping cars, daily, for Pittsburg, Columbus, Chicago, and Toledo, daily, except Saturday for Cleveland.

For Baltimore, Washington and the South—1 00 9.05, 9.36 a. m., 9.39 p. m.

Sundays, 1, 9 05, 9 36 a. m., 9 41 p m.

For Baltimore only 1 37 p. m., week-days.

For Newark and New York—3 02, 5 34, 5 46, 6 17, 6 45, 7 01, 7 20, 7 49, 7 57, 8 06, 8 28, 8 33, 8 47, 9 15, 9 41, 9 48, 10 20, 10 38, 10 49, 11 07, 11 54 a. m., 1 13, 1 20, 2 08, 2 16, 2 40, 2 45, 3 47, 4 44, 5 15, 5 36, 5 48, 6 08, 6 27, 6 48, 6 58, 7 07, 7 25, 7 59, 8 17, 9 10, 9 50, 10 03, 11 03 and 11 56 p. m. Sundays 3 02, 5 34, 7 54, 8 45, 9 20, 9 47, 10 12, 10 38, 10 49 a. m., 12 35, 1 46, 2 33, 2 45, 3 45, 4 45, 5 34, 5 48, 7 05, 7 12, 7 25, 7 58, 8 28, 9 15, 10 16, and 11 46 p. m.

For New York only, 6.10 a. m. daily.

For Philadelphia—1 00, 6 57, 7 59, 9 05, 9 36, 11 43, A. M.; 1 05, 1 37, 3 33, 5 08, 6 36, 7 46, 8 42, 9 39 P. M. Sundays at 1 00, 6 59, 9 05, 9 36, 10 41 A. M.; 5 40, 6 37, 7 47 and 9 41 P. M.

FOR ATLANTIC CITY

(1 37 p.m. with through Buffet parlor car) Sundays 6 59 a. m.

Cape May, Sea Isle City and Ocean City 1 37 p. m. weekdays.

For Rahway—1, 1 51 daily ex. Monday, 4 08, 6 44, 7 10, 7 59, 8 54, 9 46, 9 50, 10 59, 11 43, a. m., 12 46, 1 18, 1 37, 2 48, 3 20, 3 39, 3 59, 4 38, 4 53, 5 20, 5 40, 6 6 06, 6 12, 6 17, 6 27, 6 45, 6 52, 6 59, 7 20, 7 46, 8 14, 8 55, 9 54, 11 02, 11 45 p. m. and 12 27 night week-days. Sundays, 1, 1 51, 6 59, 8 43, 9 49, 10 25, 10 41 and 11 47 a. m., 12 50, 1 50, 2 47, 3 28, 4 50, 5 20, 5 40, 7 21, 7 27, 7 47, 8 14, 8 47, 9 16, 10 14, 11 and 11 55 p. m.

For New Brunswick—1 00, 6 57, 7 10, 7 59, 9 05, 9 36, 9 50, 11 43 a. m.; 1 05, 1 37, 2 48, 3 59, 4 38, 5 08, 5 40, 6 06, 6 45, 7 46, 9 39 and 11 02 p. m. Sundays, 1 00, 6 59, 9 05, 9 36, 9 49, 10 41 a. m., 12 50, 1 50, 5 40, 7 47, 9 16, 9 41, 11 55 p. m.

For Woodbridge—1 51 a m daily except Monday, 6 44, 9 46, 10 59 a.m., 12 46, 3 20, 4 54, 5 44, 6 12, and 7 20, 9 54 p.m., 12 30 night, week-days. Sundays, 1 51, 10 25, and 11 47 a. m., 10 14 p. m.

For Perth Amboy—1 51 a m daily except Monday, 6 44, 9 46, 10 59, 12 46, 3 20, 4 53, 5 44, 6 12, 7 20, 7 36, 9 54 and 12 30. Sundays, 1 51, 10 25, 11 47 a m, 5 44, 10 14 p m.

For East Millstone—7 10 a. m., 1 05, 2 48 and 5 40 p. m., week-days.

For Trenton—1 00, 6 57, 7 10, 7 59, 9 05, 9 36, 11 43 A. M.; 1 05, 1 37, 2 48, 5 08, 6 36, 7 46, 8 42, 9 39 P. M. Sundays at 1 00, 6 59, 9 05, 9 36, 10 41 A. M.; 5 40, 6 37, 7 47 and 9 41 P. M.

For Lambertville, Phillipsburg and Belvidere via Trenton—7 59 A. M., 2.48 and 6.36 p. m., and 5.40 p. m. Sunday.

For Flemington—7 59 A. M.; 2 48 P. M.

For Freehold—7 59, 11 43 a. m., 4 38, 5 08 p.m., via. Monmouth Junction, week-days.

For Jamesburg, via. Monmouth Junction—7 59 and 11 43 a. m., 4 38 and 5 08 p. m., week days.

For Long Branch, Ocean Grove, and points on New York and Long Branch R. R.—9 46, 12 46, 4 10, 5 44 p. m., 12 27 night week-days. Sundays, 10 25 a. m., and 5 44 p. m.; do not stop at Asbury Park on Sundays.

For Sea Side Park, Island Heights and Toms River—12 46, p. m.

For Boston—8 46 p. m., daily.

For Brooklyn, N. Y.—All through trains connect at Jersey City with boats to Brooklyn annex, affording direct transfer to and from Fulton Street, avoiding double ferriage and journey across New York City

Leave New York for Elizabeth—1 00 daily except Monday 6, 6 30, 7 20, 8 10, 8 30, 9, 9 10, 10 10, 11 00 a. m., 12 10, 12 20, 12 40, 1 00, 2 10, 2 30, 3 00, 3 20, 4 00, 4 10, 4 30, 4 40, 5 00, 5 10, 5 20, 5 30, 5 40, 5 50, 6 00, 6 10, 6 20, 6 40, 7 00, 7 30, 8 15, 9 15, 10 15, 11 00, 11 50 p. m., 12 15 night. Sundays, 1 00, 6 15, 8, 9 00, 9 45, 10 00, 11 00 a. m., 12 00 noon, 1 00, 2 00, 2 45, 4 00, 4 30, 5 00, 6 30, 6 45, 7 00, 7 30, 8 00, 8 30, 9 30, 10 15, 11 00 p. m., and 12 15 night.

S. M. PREVOST, General Manager.
J. R. WOOD, Gen. Pass. Agent

Your valuables will be safe in

Doane's Safe Deposit Vault.

LOCK BOXES

From $3.50 to $10.00 a year.

Tel. 29B Established 1878.

ADDIS & SON,

PLUMBING AND HOT WATER HEATING.

Have your plumbing system tested with the Smoke process under pressure, preparatory for the sewerage system.

Opp Roberts's Livery. 132 North Ave

WOOLSTON & BUCKLE,

141 and 145 North avenue.

New Line of Wall Papers

20 PER CENT. LESS

Than last year prices. Last year's stock at

Great Reductions.

Painters' Supplies.

"Quality not quantity" my motto.

Pure Goods, Clean Goods, H. M. Goods

At Gardner's Bakery,

41 Somerset st, 76t

CUT, ROSES, CARNATIONS AND VIOLETS

Flowers furnished for weddings, funerals, etc., in bunches, bouquets or design.

MILES,

Somerset st., Johnston's drive, terminus of electric railroad 3 17 tf

Joseph E. Mosher,

Agent for

H. J. Havden & Co.,

WAR CLAIMS ATTORNEYS, WASHINGTON, D.C

All claims put in our hands will receive prompt attention.

Call at the Crescent Cigar Store, for fine cigars

Central Railroad of New Jersey.

(Anthracite coal used exclusively insuring cleanliness and comfort.)

Station in New York foot of Liberty Street. Time Table in Effect, Oct. 13, 1894.

PLAINFIELD AND NEW YORK.

Leave Plainfield 3 14, 3 07, 5 32, 6 05, 6 29, 6 59, 7 20, 7 33, 8 00, 8 16, 8 27, 8 31, 8 48, 9 22, 10 04, 10 27, 11 24, A. M., 12 06, 1 14, 2 07, 2 30, 3 12, 4 01, 4 50, 5 54, 6 54, 7 03, 8 54, 9 29, 10 17, 11 28, P. M. Sunday—3 14, 3 37, 8 05, 8 01, 8 52, 10 08, 11 26, 11 28 A. M., 12 33, 1 42, 3 30, 5 28, 5 35, 7 11, 8 28, 9 32, 10 17 P. M.

Leave New York from foot of Liberty street 4 30, 6 00, 7 15, 8 38, 9 10, 10, 11 45, A. M., 1 10, 1 30, 2 30, 3 30, 3 45, 4, 4 30, 5, 5 15, except Saturday, 5 30, 5 45, 6, 6 15, 6 30, 7, 7 30, 8, 8 30, 9 15, 10, 11 30 P. M., 12 15, 1, night. Sunday—4 30, 7 15, 9 00, 9 40, A. M., 12 M., 1, 2 15, 4, 5 30, 7, 9 00, 10 00 P. M., 12 15 night. 1 A. M.

PLAINFIELD AND NEWARK.

Leave Plainfield 5 32, 6 29, 6 59, 7 20, 7 30, 8 48, 9 32, 10 04, 10 27, 11 24, A. M., 12 06, 1 14, 2 07, 2 30, 3 12, 4 01, 4 50, 5 54, 6 54, 7 03, 8 54, 10 17, 11 28 P. M. Sunday—8 01, 8 52, 10 08, 11 26, A. M., 12 33, 1 42, 3 30, 5 35, 7 11, 8 28, 9 32, 10 17 P. M.

Leave Newark 5 15, 7 18, 7 55, 8 39, 9 08, 10 05, 11 35 A. M., 1 15, 1 35, 2 20 Saturday only, 2 50, 3 35, 4 05, 4 35, 5 04, 5 34, 5 50, 6 20, 7 15, 7 35, 8 40, 10 05, 11 25 P. M. Sunday—7 30, 8 45, 9 00, 11 35, A. M., 1 10, 2 35, 4 10, 5 40, 7 20, 9 25, 10 20 P. M.

Passengers for Newark change cars at Elizabeth.

PLAINFIELD AND SOMERVILLE.

Leave Plainfield 5 45, 7 10, 8 16, 9 54, 11 a.m., 12 42, 2 08, 3 32, 3 45, 4 36, 5 05, 5 14, 5 34, 6 04, 6 19, 6 38, 7 13, 7 34, 8 22, 10 26, 11 08, P. M., 12 30 night Sunday—5 45, 8 28, 9 54, A. M., 2 03, 3 35, 5 14, 5 35, 10 15, 11 14 P. M.

Leave Somerville, 6, 6 30, 7 00, 7 25, 7 35, 7 45, 8 20, 9 05, 9 48, 11 40 A. M., 12 47, 1 48, 3 05, 3 35, 4 25, 5 28, 6 35, 8 31, 8 45, 11 05, P. M. Sunday 8 25, 9 45, 11 00 A. M., 12 05, 1 15 5 05, 6 45, 8 08, 8 05, 9 40 P. M.

PLAINFIELD AND EASTON.

Leave Plainfield 5 45, 8 16, 9 54, A.M., 12 43, 2 08, 5 05, 5 14, 6 38, 8 22 P. M. Sunday—5 45, 8 28 A. M. 2 03, 6 35, P. M.

Leave Easton 6 05, 7 00, 8 53, A.M., 12 32, 4 04, 7 20 P. M. Sundays—7 15, 10 52, A. M. 6 40, 7 30, P. M.

PLAINFIELD AND LAKE HOPATCONG.

Leave Plainfield 9 54, a. m., 5 05 p. m.

WESTWARD CONNECTIONS.

LEAVE PLAINFIELD.

5 45 A. M. for Flemington, Easton, Allentown Reading, Harrisburg, Pottsville, Mauch Chunk Williamsport and Tamaqua.

7 10 a. m. for stations to High Bridge, connecting for stations on High Bridge Branch.

8 16 A. M. for Flemington, D. L. & W. R. R. Easton, Bangor and Mauch Chunk.

9 54 A. M. for Flemington, High Bridge branch D L & W R R, Easton, Allentown, Reading, Harrisburg, Mauch Chunk, Williamsport, Tamaqua, Pottsville, Nanticoke, Upper Lehigh, Wilkesbarre, Scranton, &c. Through coach to Williamsport.

12 43 p. m. way for Easton, connecting at Junction for stations on D. L. & W. R. R.

2 08 P. M. for Flemington, Easton, Bangor Allentown, Reading, Harrisburg, Mauch Chunk, Tamaqua, Sunbury and Williamsport, Wilkes-Barre and Scranton. Buffet parlor car to Mauch Chunk.

5 05 p. m., way for Easton, connecting at High Bridge for stations on High Bridge branch

5 14 P. M. for Flemington, High Bridge Branch Easton, Bethlehem, Allentown, Wilkesbarre, Scranton, Mauch Chunk Shamokin and Tamaqua, Buffet parlor car to Scranton.

6 19 P. M. for Flemington.

6 38 P. M. for Easton, Bethlehem, Allentown, Mauch Chunk, Reading and Harrisburg.

8 22 P. M. for Easton, Bethlehem and Allentown.

5 45 A. M. Sunday for Easton, Bethlehem, Bangor Allentown, Mauch Chunk, Wilkesbarre and Scranton. 8 28 a.m. Sundays for Easton, Allentown, Mauch Chunk, Tamaqua, Shamokin Williamsport, &c., 2 03 p. m. Sundays for Easton, Bangor, Allentown, Mauch Chunk, Tamaqua, Reading and Harrisburg, 6.35 p. m. Sundays for Easton, Bethlehem, Allentown, Mauch Chunk, Reading, Harrisburg, &c. and at Junction for D. L. & W. R. R.

For Atlantic City, 3 37 a. m. 1 14 p. m.

Long Branch, Ocean Grove, &c

Leave Plainfield 3 37, 8, 11 24, a. m 1.14, 4 01, 5 54, p. m. Sundays—(except Ocean Grove 8 52, a. m., 3 30 p. m.

For Perth Amboy, 3 37, 5 32, 8, 11 24 a. m., 1 14, 3 12, 4 01, 4 50, 5.54, 7 03 p.m. Sunday—8 52, a. m., 3 30 p. m.

For Freehold, 3 37, 8, 11 24 a.m., 1 14, 4 01, 4 50, p.m.

For Boynton Beach 8 15, 11 24 a. m., 1 14, 3 12 p. m.

ROYAL BLUE LINE.

Leave Plainfield for Philadelphia, 5 45, 8 44, 9 48, 10 45, a. m., 2 08*, 3 43, 5 34* 6 45, 8 22, 9 37* p. m., 1 12, night. Sundays—5 45, 9 48, a. m., 2 08*, 5 14*, 6 45 p. m., 1 12, night.

For Trenton 5 45, 8 44, 9 38*, 10 45, a. m., 12 43, 2 08*, 4 36, 5 34*, 6 38*, 8 22*, 9 37 p. m., 1 12 night, Sunday—5 45, 9 34, a. m., 2 08*, 5 14* 6 35 p. m., 1 12 night.

For Baltimore and Washington at 9 48, a. m., 2 08, 3 43, 5 34* 6 45 p. m. 1 12, night. Sundays—9 48 a. m., 2 03, 5 14* 6 45 p. m. 1 12, night.

For Chattanooga, New Orleans and all points south with through vestibule sleeper, via Shenandoah Valley Route at 6 45 p m. Sundays 6 45 p m.

For Buffalo, Chicago and all points west, weekdays at 9 54 a. m., 8 22 p. m. Sundays 6 35 p. m.

RETURNING—LEAVE PHILADELPHIA.

Reading terminal, 4 10, 8 30, 9 45, 11 31 a.m., 1 30 3 50 5 15, 6 04, 8 35, p.m. 12 10, night. Sundays—4 10, 8 30, 9 45, 11 31 a. m., 3 50, 6 00, 8 35 p. m., 12 10 night.

From 24th and Chestnut—3 55, 7 58, 9 17, 11 14, a.m. 3 30, 6 12, 8 21, 11 45 p. m. Sunday—3 55, 7 58, 11 14 a m, 3 30, 6 12, 8 21, 11 45 p. m.

Leave Trenton, Warren and Tucker sts., 1 00 4 58, 9 06, 10 25, a.m. 12 12*, 2 10, 4 10*, 5 54, 9 06 p. m. Sundays—1 00, 4 58, 10 27 a. m. 12 12*, 4 3 6 48*, 9 14 p. m.

Plainfield passengers by trains marked * change cars at Bound Brook.

Through tickets to all points at lowest rate may be had on application in advance to the ticket agent at the station.

J. H. OLHAUSEN, General Sup't.
H. P. BALDWIN, Gen. Pass. Agt.

Lodge and Society Meetings.

Senate Lodge, 3543, Knights of Honor.—The regular meetings of this Lodge are held on the First and Third Thursday evenings of each month in Stillman Building, No. 212 West Front street, at 8 p. m.

E. C. Pease, Dictator.
H. A. Thorne, Reporter. 26 tf

Court Pride of New Jersey, No. 8024, Ancient Order of Foresters of America, meets in K. of P. Hall, No. 108 West 2d st., first and third Tuesday evenings in each month.

Samuel J. Flynn, Chief Ranger.
Samuel H. Lunger, Fin. Sec. 9 25 y

Anchor Lodge, No. 149, F. & A. M.—Meets second and fourth Tuesdays at Masonic Hall, 10 East Front stree

C. O. Howard, W. M.
T. A. Rogers, Secretary.

Jerusalem Lodge, No. 26, F. & A. M.—Meets first and third Tuesdays at Masonic Hall, East Front street.

Chas. Yeager, Secretary.
Dr. D. C. Adams, W. M.

U. B. of C. and J. of A.—Local Union No. 155, United Brotherhood of Carpenters and Joiners of America, meets every second and fourth Tuesday in each month in Exempt Firemen's Hall, at 7.30 p.m. T. S. Thorn, President.
P. T. Bogert, Secretary. 8 23 y

Plainfield Council, No. 711, Royal Arcanum.—The regular meetings of this Council are held on the Second and Fourth Monday evenings of each month in Exempt Firemen's Hall, Coward's Building, Park avenue, at 8 P. M.

P. A. Emmons, Regent.
H. A. Thorne, Secretary.

F. A. DUNHAM,

Civil Engineer and Surveyor, 109 Park avenue. Sewers, pavements and road improvements. Publisher of city map and atlas.

L. A. HUMMER. L. B. MULFORD.

Hummer & Mulford,

VARIETY MARKET,

Meats, Fruits, Vegetables, Poultry, Eggs, Etc., 220 PARK AVE., PLAINFIELD, N. J.

Telephone call, 29 A.

Goods delivered to any part of the city free of charge. 9 11

L. PAOLI & CO.,

Fruits, Confectionery, Temperance Drinks, Segars, Etc.,

128 NORTH AVENUE,

FRESH ROASTED PEANUTS EVERY DAY, 5 CENTS A QUART.

I take this method of informing my friends and the public in general that I am again in business at the old stand. I solicit your patronage. Will not be undersold by any in the business. Store will close at sundown on Friday and open at sundown on Saturday night. 8 1

WHALEBONE IN MY LADY'S STAYS.

Many Who Imagine that They Wear the Real Article are Being Deceived.

If a woman were asked for pointers about whalebone she would probably promptly respond that whalebone, as represented in corsets, is growing thinner and shorter and scarcer and dearer every year. And, as whalebone is now almost exclusively used for corsets, and corsets almost exclusively by women, these pointers are valuable as far as they go.

But every woman will also tell you that science and mechanical art have been taxed to the utmost in the production of a substitute for whalebone and produced nothing which, compared to the genuine article, is not a miserable makeshift.

Many an old lady, and many a lady not yet considered old, can remember the time when the crinoline epidemic swept over the land and entire skirts were ribbed with whalebone. Not in the thin and sickly guise of the bones in her stays and corsets to-day, but in long and substantial strips that made the complete circle of the broadest skirt.

Such a skirt now would be worth more than the dress that covered it. The same material was then used in umbrellas and very largely in whipstocks. There are whalebone whipstocks still in the market, though the real amount of whalebone in them is hardly enough to protect the dealer from the charge of false pretences.

For our consumption now we depend on the Arctic whale chiefly. Every Arctic whale is good for from 500 to 2,000 pounds of bone, the average being about 1,500 pounds. The price of this delivered in New York fluctuates constantly, but of late years it has ranged from $5 to $6 per pound. The Japan whale is next to the Arctic in the general supply. The Japan whale furnishes about fifty to one hundred pounds.

Scarcely one hundred whales are taken in the Pacific in a whale season now, and not more than 20,000 pounds of bone are furnished by the Atlantic catch. The latter is mostly by English vessels, and what is known as the Dundee fleet. From this it will be seen that the whalebone of the world, as was formerly the case with the whale oil of the world, is practically supplied through the United States.

TEMPERING DAMASCUS BLADES.

An Old Record Says that Each Operation Cost a Human Life.

Advices received from Professor von Eulenspiegel and party state that in delving among the ruins of ancient Tyre there has been unearthed a parchment inscribed in ancient Syriac characters and in a fair state of preservation. The professor, after months of close study, has pronounced it an extraordinary discovery—one calculated to cast much light upon the heretofore mysteries of the ancient craft of weapon making, giving in detail the methods followed in making the perfect Damascus blades.

The manner of tempering these blades when intended for a ruler or an officer of high rank was as follows: "Let the high dignitary furnish an Ethiop of fair fame and let him be bound down, shoulders upward, upon the block of the god Bal-hai, his arms fastened underneath with thongs; a strap of goatskin over his back and wound twice around the block, his feet close together, lashed to a dowel of wood, and his head and neck projecting over and beyond the block. * * * Then let the master workman, having cold hammered the blade to a smooth and thin edge, thrust it into the fire of cedar wood coals, in an out, the while reciting the prayer to the god Bal-hai, until the steel be of the color of the red of the rising sun, when he comes up over the desert toward the east; and then with a quick motion pass the same, from the heel thereof to the point, six times through the most fleshy portion of the slave's back and thighs, when it shall have become the color of the purple of the King. Then, if with one swing and one stroke of the right arm of the master workman it sever the head of the slave from his body and display not nick nor crack along the edge, and the blade may be sent round about the body of a man and break not, it shall be accepted as a perfect weapon, sacred to the service of the god Bal-hai, and the owner thereof may thrust it into a scabbard of asses' skin, brazen with brass and hung to a girdle of camel's wool, dyed in the royal purple."

Children Cry for Pitcher's Castoria.

When Baby was sick, we gave her Castoria.
When she was a Child, she cried for Castoria.
When she became Miss, she clung to Castoria.
When she had Children, she gave them Castoria.

NEUMAN BROS.,

THE POPULAR WATCHUNG AVENUE GROCERS,

are receiving weekly a large supply of selected Apples—the noted varieties, Rhode Island Greenings, the famous Snow Apple, Bell Flowers, Northern Spies, King's Baldwins, Famous Pippins and other varieties; a complete line of Fancy Groceries; our own brand of maple syrup, the finest quality.

NEUMAN BROS.

Gold Dollars for Fifty Cents.

—NO.—

BUT FULL VALUE.

C. E. MORSE, Painting and Paper Hanging, 37 Chatham street.

H. A. STILES,

of Leech, Stiles & Co., the Philadelphia Eye Specialists, formerly with

QUEEN & CO.
—OF—
PHILADELPHIA,
SEND THEIR
EYE
SPECIALIST
TO PLAINFIELD
Every Thursday.

He will be found at
No. 107 East Front Street,
Dunham's Real Estate Office
From 10 a. m. to 5 p. m.

THE FIELD OF POLITICS

Senator Faulkner Makes a Statement.

Gov. McKinley Back Again on His Native Heath—Ambassador Bayard in Delaware and Tom Reed in Missouri—Hill Speaks at Amsterdam—All Fighting Hard.

Washington, Oct. 31.—Senator Faulkner, chairman of the democratic congressional campaign committee, for the first time has made a statement bearing upon the congressional election that could be considered as a prediction. His statement was based, he said, upon information he had received from the chairman of the state committees in Wisconsin, Indiana and Illinois.

"If our advices be correct," said Mr. Faulkner, "our republican friends are the most mistaken individuals I ever came across. The campaign in Wisconsin has been conducted in a most excellent way and I believe Governor Peck cannot be defeated. More than that, I am prepared to claim a majority of the congressional delegation from that state. In Illinois we will elect a successor to Mr. Cullom in the senate, just so sure as election day comes around, and we will hold our own in that state in the congressional delegation, despite the claims of the republicans. The latest news from Indiana is very encouraging and, although a little while back the situation looked gloomy enough, we confidently expect to have the majority of that delegation.

"West Virginia is naturally a close state but Mr. Wilson is safe unless a great deal of money is poured in there at the last moment. The delegation from that state will, I believe, be solid, although Mr. Alderson appears to have the most difficult task before him."

Referring to the situation in New York, Senator Faulkner said there were only two city districts in New York about which there would be any doubt, that now represented by Mr. Quigg and another which the chairman did not care to mention. There was but one uncertain district in Brooklyn. Mr. Faulkner concluded his predictions as to New York by claiming the election of a democrat in the Elmira district.

McKinley Back in Ohio.

Newark, O., Oct. 31.—With a message of good cheer from the republicans of the score of states southeast and northwest that he has traversed during the past four weeks, Governor McKinley returned to his native heath yesterday to continue in Buckeyedom his missionary work for "Protection, Prosperity and Patriotism," until election day. The skies were leaden and the rain fell in torrents in every place in the day's schedule, but the people turned out in thousands. The meetings of the day were at Mansfield, Mount Vernon, Newark, and at Urichsville, where a large audience was addressed. Several thousand men and women stood under umbrellas at the Mansfield depot to listen to a twenty minutes denunciation of revenue tariff doctrines and advocacy of the principles of protection to home industries.

Working for Pettigrew.

Sioux Falls, S. D., Oct. 31.—Bishop Marty of the Catholic diocese of South Dakota has sent letters to the priests of the state urging them to use their influence for the re-election of Senator Pettigrew.

On the letters are type-written the list of the republican legislative candidates and underneath in pencil are these words: "Please use your influence for the election of the above named candidates to the end that Pettigrew may be sent back to the senate. M. Marty, bishop."

The bishop in an interview admitted that he wrote the letters as he believed the election of Mr. Pettigrew an important matter just now for the prosperity of the state as a whole, as defining its position on financial questions. The news has caused a sensation in political circles.

Ambassador Bayard Speaks.

Georgetown, Del., Oct. 31.—Ambassador Bayard made his third political speech since his return from Europe at a democratic mass meeting held in the courthouse here upon national issues. Mr. Bayard's speech was largely upon the lines laid down in his address in Wilmington last week. He dwelt at length upon the business depression that recently afflicted the country and attributed it largely to lack of business confidence engendered by the operations of the Sherman silver purchase law, followed by the high taxation and business restrictions imposed by the McKinley bill.

Saxton at Gloversville.

Gloversville, N. Y., Oct. 31.—Hon. Charles T. Saxton received a genuine ovation on his arrival here. Several old soldiers went to Fonda with the reception committee to greet their old comrade. On his arrival here he was driven to his hotel preceded by the Gloversville military band. At 7:45 he was again met by the band and a large delegation of the boys in blue, who escorted him to Memorial hall, where he was to be the speaker. His ride to the hall was amid a gorgeous display of fireworks. At the hotel he was presented with a handsome bouquet of roses, with the compliments of the republican women of Gloversville. The hall was crowded to the doors with persons eager to hear the speaker's words.

Senator Hill at Amsterdam.

Amsterdam, N. Y., Oct. 31.—Senator David B. Hill, accompanied by James Lindsay Gordon, of New York city, and Amasa J. Parker, jr., of Albany. He was met at the station by a committee of democrats comprising several hundred people last evening. The party was escorted to Neff Opera house through streets crowded with people and ablaze with red-fire. The opera house was crowded to the doors an hour before the meeting was called to order with about 3,000 people. It took the band a half hour to work its way through to the stage and Senator Hill himself found it almost impossible to work his way through the surging mass of people at the entrance and in the main aisle. When he was observed working his way along the audience gave him a joyous welcome and he was soon upon the stage. The senator discussed the apportionment question and the repeal of the Sherman silver and the force bills.

Reed in Missouri.

St. Louis, Mo., Oct. 31.—Hon. Thomas B. Reed was given every attention by leading citizens and politicians. He will leave here by boat for Memphis where he will commence a speech-making tour through the central southern states. Mr. Reed is delighted with his reception here.

EX-PREMIER MERCIER DEAD

Passes Away After a Long and Painful Illness.

Montreal, Oct. 31.—Ex-Premier Mercier died in this city yesterday.

Mr. Mercier had been suffering from a complication of diseases for years past, diabetes predominating. After his defeat at the general elections of March, 1892, his friends expressed the opinion that he had only six months to live, but by dint of adopting abstemious habits of living he managed to prolong his life.

Honore Mercier was born at St. Athanose, county of Iberville, Province of Quebec, on Oct. 15, 1840. He was graduated at the Jesuit college in Montreal and began the study of law at St. Hyacinthe. He also did newspaper work, and was for a period editor of the Courier de St. Hyacinthe, which supported the conservative party.

Having finished his course of law studies, Mercier was admitted to the bar in 1865. For some years he devoted himself to his profession, but in 1872 he was elected as a liberal to represent Rouville in the house of commons.

His career in the Dominion parliament was short, as he retired in 1874 and resumed the practice of his profession. In 1879 he was appointed solicitor general by the then premier, Mr. Joly.

In 1883, on the retirement of Joly, Mercier was elected leader of the Quebec liberals, then a very small party in the house, and he at once commenced an aggressive policy. The feeling aroused by the execution of Riel, leader of the half-breed rebellion in the northwest, gave him a great opportunity, and when the election of 1886 came on he organized a brilliant campaign which led to the defeat of the conservative government.

Mercier was summoned to form a cabinet on Jan. 27, 1887. His administration was full of exciting incidents. As premier he was a staunch champion of the French Canadians and their rights. One of the most important acts of his administration was the settlement of the Jesuit estate question. The Jesuits received a large sum of money, and it provoked a storm of indignation in the other provinces.

Mercier was surrounded at Quebec by a number of hungry followers, and when the Baie Des Chaleurs railway exposure came in 1891, he was dismissed from office by Lieut.-Gov. Angers, and was a few weeks afterward defeated at the polls. Since then he has been rapidly declining and has not taken much interest in politics, but he attracted considerable attention on account of his advocacy of Canadian independence.

A Notable Marriage at Nashville.

Nashville, Tenn., Oct. 31.—A marriage of unusual interest took place here. Bernard Francis Seraph de Gruenebaum, the son of an Austrian baron, was united to Mrs. Elizabeth P. Franklin, the widow of Captain James Franklin, the noted turfman. The bride owns the stock farm Kennesaw, near Gallatin, which has given to the turf George Kinney, Aranza, Stuyvesant and other noted horses. Mrs. Franklin met her husband in New York a year ago. The ceremony was performed by a justice of the peace and afterward by a priest.

Animals Shockingly Mutilated.

Newark, N. J., Oct. 31.—Within a month a number of horses and cows turned loose to graze in open lots in the vicinity of Emmet, Goble and Wright streets, have been shockingly mutilated. Henry Vanderroest, a veterinary surgeon, has been called upon in three such cases. In one instance, he said to a reporter, a cow's tail had been cut off, in another a horse had been so stabbed that its lungs were punctured and in a third a horse had been ripped up the breast, and he had to take thirty-two stitches to close the wound. There is no clue to the identity of the offender.

Clemency Granted to Convicts.

Harrisburg, Pa., Oct. 31.—The board of pardons has recommended that the death sentence of James Newton Hill, the Allegheny county murderer, be commuted to life imprisonment. They also recommend a pardon for William H. Bradley, formerly an editor on the Philadelphia Press, convicted of larceny. Pardons were refused Charles P. Hewins, Butler county, and Moses Carr, Fayette county, convicted of larceny and selling liquor without a license respectively.

Violinist Thomson in New York.

New York, Oct. 31.—The eminent Belgian violinist, Cesar Thomson, made his first appearance in America at the Carnegie Music hall last evening in conjunction with Walter Damrosch's Symphony orchestra. A large and critical audience testified their warm approval of his interpretation of several classic selections.

Died Like Her Husband.

Middletown, N. Y., Oct. 31.—Mrs. John Gabbey, of Phillipsburgh, this county, met with a fatal accident here. While driving home her horse became frightened at a piece of paper on the road. Mrs. Gabbey was thrown from the wagon and her neck was broken. She died almost instantly. Four years ago her husband met with a similar accident.

Killed His Last Deer.

Saranac Lake, Oct. 31.—Lute Evans, an Adirondack guide, 71 years old, died last night of heart failure. He was hunting near Dr. Webb's park with F. G. Halleck and killed a buck. He was remarking at supper that that made over three hundred and fifty deer he had killed in his life, when, without warning, he dropped dead.

Killed in a Mine.

Wilkesbarre, Pa., Oct. 31.—George Shiga was killed and Marion Nymsick and Peter Noviniski fatally injured in the mines in this vicinity.

SALISBURY HITS BACK

Rosebery's Speech Against the Lords Attacked.

Says the Prime Minister Has Drawn a Big Herring in the Way of Home Rule—Advises the Liberals To Drop the Ruinous Irish Policy. Warns the Voters.

London, Oct. 31.—Lord Salisbury, speaking in Edinburgh last evening, replied to Lord Rosebery's speech against the house of lords. The prime minister, he said, had drawn a big herring in the way of home rule, but it was evident that during his Bradford address he mentally, if not actually, held his tongue in his cheek. Lord Rosebery had no more power than had anybody else to determine the subject which would be referred to the voters at the next election. To submit a detailed measure for the decision of the electors was certainly an honest proceeding and in the form in which it existed in the states was decidedly advantageous to good government and the stability of the country. However, Lord Rosebery had not stated his project, but had merely asked that a blank check be drawn in favor of his instruments in the house of commons. It was ridiculous to suppose that the English and Scotch electorates would place their neck under the feet of men in the west and south of Ireland who had sent Archbishop Walsh's battalions to Westminster. If the liberals would only drop this ruinous Irish policy the parties in the house of lords would be found more evenly balanced than ever before. He must warn the people earnestly against an unrestrained representative chamber. Urging new theories prompted new cowardice. In closing his address Lord Salisbury expressed confidence that Joseph Chamberlain's domestic proposals would receive the hearty support of the unionists of all sections.

Most of Lord Salisbury's speech was commonplace criticism of Lord Rosebery, without the slightest suggestion of a counter policy.

"I have heard," he said, "many proposals to change the constitution of the house of lords. Some of them I sympathize with; some of them doubtless are very bad. But everybody is agreed that all of them would end in making the lords much stronger against the commons than they now are. Such proposals therefore did not suit the premier whose object is to make the commons supreme. But Lord Rosebery enunciated no programme or policy; he merely proposed to his followers a string of conundrums with which their intellects doubtless will be engaged for the short time remaining to the present parliament. The lords threw out the measure passed in the commons solely by support of members from the west and south of Ireland. By so doing the lords merely presented the revolutionary changes in the constitution which those members dictated.

"I do not contend that England and Scotland have the power of imposing new conditions upon Ireland, but I do claim that when a revolutionary change is proposed, their voices must be heard and unless there be a second chamber they could not be heard. Lord Rosebery's resolution doubtless will be passed against the voices of England and Scotland by the Irish but does he imagine that it will possess any authority?

"Lord Rosebery complained of empty liberal benches in the house of lords. Not many years since this was quite different. The majority of the peers supported the liberal government against the conservative opposition after the death of Palmerston. Why this remarkable change? It is because liberal opinions, not men, changed. The latter had been far sighted enough to see that Gladstone's policy was fatal to the integrity of the empire and had joined the ranks of those who desire to render the severance of England and Ireland impossible. The proposed changes in the house of lords would affect vast sections of society. By no means the rich alone opposed the government. Numbers who were attached to the religious institutions of the country, and valued freedom, security of contract and sancity of property, trembled in fear lest the new theories and new cowardice prompting them should shatter the hopes of a steady advance in the morality and knowledge of mankind. The struggle would be a desperate one, but there was no doubt as to how it would terminate."

AFTER MAIL ROBBERS.

The Government Issues Offers of Reward for Their Conviction.

Washington, Oct. 31.—In view of the great number of postoffice burglaries and highway mail robberies the Post master General to-day issued offers of reward as follows: "One thousand dollars for the conviction of any person, in the United States court, on the charge of robbing the mails while being conveyed in a mail car attached to a railway train. "Five hundred dollars for the conviction of any person, in the United States court, on the charge of robbing the mails while being conveyed over any post route, other than a railway. Two hundred and fifty dollars for the arrest and conviction of any person, in the United States court, on the charge of breaking into a postoffice and stealing. Two hundred dollars where the amount stolen exceeds $500."

Ran into a Japanese Warship.

Tacoma, Wash. Oct. 31.—The Northern Pacific steamship company officers received word that the steamship Zambesi, formerly a Northern Pacific steamship, ran into the Japanese warship Tsubukan in Kobe harbor last month and sunk her. The man-of-war only had time to run in shallow water before she went down. The Zambesi was recently purchased by some wealthy Japanese and was being operated by them.

Building a Wigwam for Hill.

Elmira, N. Y., Oct. 31.—The democrats of Elmira are building a wigwam for Senator Hill to speak in Saturday night. The building will hold 7,000 people and 150 workman are employed on its construction, working day and night.

? ? Two Questions

Have the goods we have ever sold you been other than represented?
Have the prices been higher than you would have paid elsewhere?

We Fit

the men, the youths, the boys, the children as no other Clothiers in Newark do with Clothing that's well made, well lined, well trimmed—with Clothing that is honest through and through, inside and out.

This is why we are popular to such a degree and as the real merit of our Clothing becomes more widely known we will be still more popular.

Elegant line of Children's Suits $2 to $8.
Boys' Long Pant Suits $6.50 to $15.
Men's Business Suits $10 to $22.

A royal assortment of Overcoats ready for you to jump right into.

MC GREGOR & CO.,

850 and 852 BROAD ST.,

NEWARK, N. J.

Schepflin, Schultz & Co.

STOP AND THINK

before you buy your Fall and Winter Clothing, and call to mind that we have a full line of

Men's, Boys' and Children's Goods

in Suits, Overcoats, Ulsters and Separate Pants. Don't fail to see our line.

SCHEPFLIN, SCHULTZ & CO.

$500 in Gold Given Away!

Amos H. Van Horn, L't'd,

73 Market st., near Plane st., Newark, N. J.

In order to do better by purchasers than any other dealers in our line, we will give $5 gold to every purchaser of $50 worth of goods, and $10 in gold to every purchaser of $100 worth of goods.

CARPETS—500 rolls just received, consisting of Axminsters, Wiltons, Moquettes, Velvets, Body and Tapestry Brusseis, 2 and 3-ply Ingrains, all this Fall's patterns, from 10 to 20 cents per yard less in price than any other house.

BEDROOM SUITS—Two carloads just received by the D., L. and W. railroad, consisting of birch, maple and antique oak, of this Fall's designs, from the Hall & Lyon manufactory, which we are selling at prices from $5 to $10 below any of our competitors.

PARLOR SUITS—Having bought out two parlor suit manufacturers we can sell parlor suits at half prices and then make a good profit. Parlor Suits in coverings of Brocatelle Silk Tapestry, Plush, Rug and Satin.

PORTLAND RANGES—These are the Ranges we have been selling for 6 years, and over 6,000 now in use, and have stood the test of the courts and decided in our favor. Warranted a good baker or money refunded, and best of all, the only place they can be purchased is at our establishment. Easy terms.

Goods delivered free of charge to any part of the State.

STORING FURNITURE—Do not forget that we have the largest, finest and cleanest storage building in the city at 88 Bank street, and the rates are the lowest. Furniture moved with vans at low rates in city or country. Telephone 580.

AMOS H. VAN HORN, Limited,

73 Market Street, nearest Plane street, Newark, N. J.

ARRIVAL AND DEPARTURE OF MAILS.

NEW YORK MAILS.

Arrive—7 30, 8 40, 11 a. m., 2 30, 5 30 p. m.
Close—7 30 and 9 30 a. m., 2 00, 5 15 and 8 p. m.

SOMERVILLE AND EASTON MAILS.

Arrive—8 40 a. m., 2 30, 6 00 p. m.
Close—7 30 a. m., 4 30 p. m.

Direct mail to Trenton and Philadelphia 4 30 p. m.

SUNDAY MAILS.

Office open from 9 30 to 10 30 a. m.
Mail closes at 6 30 p. m.

TRY DOBBINS'S CIGARS.

30 PARK AVE.

He Manufactures Them

M. M. DUNHAM,

Real Estate and Insurance,

7 East Front Street.

W. L. DOUGLAS $3 SHOE IS THE BEST. NO SQUEAKING.

$5. CORDOVAN, FRENCH & ENAMELLED CALF.
$4. $3.50 FINE CALF & KANGAROO
$3.50 POLICE, 3 SOLES.
$2.50 $2. WORKINGMENS EXTRA FINE.
$2. $1.75 BOYS SCHOOL SHOES.
LADIES
$3. $2.50 $2. $1.75
BEST DONGOLA.
SEND FOR CATALOGUE
W. L. DOUGLAS, BROCKTON, MASS.

You can save money by purchasing W. L. Douglas Shoes,

Because, we are the largest manufacturers of advertised shoes in the world, and guarantee the value by stamping the name and price on the bottom, which protects you against high prices and the middleman's profits. Our shoes equal custom work in style, easy fitting and wearing qualities. We have them sold everywhere at lower prices for the value given than any other make. Take no substitute. If your dealer cannot supply you, we can. Sold by

A. WILLETT.

7 25m-eod

Plainfield Packing House,

153 West Front Street.

Fresh hams	14c
Fresh shoulders	12c
Fresh pork	14c
Fresh sausage	13c

Our sausage is guaranteed to be made from PORK ONLY, and the purest spices alone are used.

ULRICH & BLATZ, Props

EDWIN B. MAYNARD

Hair Cutting and Shampooing.
Tonsorial Parlor, 204 Park ave., Plainfield, N. J.
Ladies shampooing and childrens hair cutting a specialty.

A LADY'S TOILET

Is not complete without an ideal

COMPLEXION POWDER.

POZZONI'S

Combines every element of beauty and purity. It is beautifying, soothing, healing, healthful, and harmless, and when rightly used is invisible. A most delicate and desirable protection to the face in this climate.

Insist upon having the genuine.

IT IS FOR SALE EVERYWHERE.

UNION COUNTY DEMOCRATIC NOMINEES FOR THE ASSEMBLY.

ALFORD B COOK.

The subject of this sketch is about 50 years old, and a Democrat in every sense of the word.

Mr. Cook was born in Rahway, and with the exception of a very short period has resided in that city.

By trade Mr. Cook is a house painter, and there are few today who can handle the brush better than he. He is also a veteran of the war, having been among the first to answer to his country's call.

As a taxpayer of Rahway, he has always taken an active interest in that city's welfare and no man is better known there than "Al" Cook.

As a Democrat he has served as water commissioner of Rahway, and has also served in other departments there.

Five years ago he ran for Assembly in the old Third Assembly District, against Sheriff Kyte.

He made a most remarkable run in this overwhelming Republican stronghold and succeeded in cutting down the normal Republican majority from about 550 to 115

In 1893 he was elected clerk of the Board of Freeholders, and as clerk gave general satisfaction.

Mr. Cook did not seek the nomination this year, but having accepted it he will do his utmost to score a handsome majority.

Frederick Clauss, nominee for Assemblyman, is one of the best known and most respected of the German citizens of the County seat. He moved to Elizabeth

FREDERICK CLAUSS.

in the year 1856, at the age of thirteen years, and has always resided at the old homestead, 644 Fulton street, in the old Third ward.

Mr. Clauss is a representative workingman and can be found at his bench working at his trade, that of surgical instrument maker.

Mr. Clauss held the first office to which he ever aspired, as assessor, in the old Third ward, and was almost unanimously elected. He was again nominated in the new Seventh ward last year and came out of that disastrous election with colors flying.

To show in what high esteem Mr. Clauss is held by his fellow citizens, it is well to say that he has held the responsible position of secretary of the Mutual Saving Fund Harmonia for twenty-three years, and out of over eighteen hundred members no one has ever had occasion to find fault with his administration of that office. He is a respected member of the Turn Verein Vorwærts, and is looked up to by every member as one of the most prominent leaders of that influential organization.

He is a lifelong Democrat, and has always looked to the best interests of his party and his fellow citizens in Elizabeth and Union County. He is a brother of the well-known George Clauss, Henry Clauss and the late Louis Clauss, and there is not a man in Elizabeth but looks with pride to him and his esteemed family.

JOHN B. GREEN.

Mr. Clauss is of a quiet disposition, and his election on November 6, is predicted, by a large majority, as his friends are legion, in his party and out of it.

Lawyer John B. Green of Westfield is a Democrat whose Democracy cannot be questioned.

He was born in New York city May 17 1850, and was admitted to the New York bar Sept. 8. 1871. He has practiced law in New York since 1881 as a member of the law firm of Freeman & Green.

In 1880 Mr. Green removed from New York to Brooklyn, where he resided until the Fall of 1890, when he became a resident of Westfield, his present home.

He is regarded as one of Westfield's most popular citizens, and is held in high esteem not only in Westfield, but by everyone else who has the honor of knowing him.

He is a prominent member of the Royal Arcanum, being past regent of Fireside Council. He is also chairman of the committee on laws of the grand council.

He is a communicant of St Paul's Episcopal Church, Westfield, and its senior warden.

Mr. Green is also a member of Atlas Lodge, F. and A. M.

He is an orator of no mean ability, a man who thoroughly understands the political situation of the day, and one, who if elected to the Assembly, can be relied on to do his whole duty.

He favors the good roads agitation and is endorsed by the L. A. W.

AFTER PURE GOLD.

Uncle Sam Working Hard For a Bar Absolutely Pure.

Uncle Sam is preparing a standard of pure gold. It will take the form of a bar weighing fifty ounces. This bar will be cut into several pieces, one of which will be given to each of the United States mints and assay offices. A slice will also be sent to England for comparison with the British standard of pure gold. It seems that no absolutely pure gold has ever been produced in this country—at all events, none of which there can be certainty. The standards now possessed by the various mints differ somewhat; not one of them is surely free from impurity.

The bar that is to be is now a liquid. The fifty ounces of gold are in a chemical solution in the mint in Philadelphia. The yellow metal thus dissolved was extra fine to begin with, having only one tenth of one per cent. of impurity. The impurity was chiefly silver. This gold was rolled to very thin sheets and then put into a tank of aqua regia and hydrochloric acid. The solution of gold made in this way was diluted with twenty gallons of distilled water. In that condition it now remains, a thin but precious liquor. Under the action of the acid the silver falls down to the bottom of the tank in a white cloud. At the end of a month the clear liquid will be drawn off carefully into flasks, without stirring, so as to leave the silver impurity behind. Sulphurous acid gas will then be passed through the solution, causing it to throw down the pure metallic gold.

But many processes have yet to be gone through before the gold will be considered chemically pure. It will be washed with distilled water, boiled with hydrochloric acid, dissolved in aqua regia, evaporated almost to dryness, diluted with water and precipitated in metallic form by oxalic acid. All this will then be repeated. Finally the gold will be collected, melted in a porcelain crucible and made into a bar. The piece of the bar sent to each mint will be compared by chemical tests with the standard of pure gold now used at that mint.

POPE'S NIGHT IN MARBLEHEAD.

Tenacity with Which One New England Town Clings to Old Customs.

Marblehead, that curious Massachusetts fishing town which has figured so sturdily in every war in New England's history, is famous for the rough dialect, quaint expressions, and unfettered independence of its people. Here some queer old-time customs prevail that have died away elsewhere in the United States.

"My business detaining me in Marblehead for a few days last November," said a commercial traveller, "my perusal of the Boston paper was interrupted one evening by a tremendous blowing of horns and beating of drums and tin pans in the street. Looking out of the window I saw a long line of boys and girls marching down the street in double file, carrying torches. Their faces were blackened; they were clad in long white gowns, and as they shouted and performed antics the townspeople, who had turned out to view the procession, applauded the spectacle. This strange procession paraded up and down through the town until bedtime. All the while huge bonfires, a part of the celebration, were blazing down near the water's edge.

"Upon inquiring as to the meaning of this weird spectacle, I learned that the children were carrying out their annual custom of celebrating what is known to them as Pope's Night. It is doubtful if any of them ever heard of Guy Fawkes or the gunpowder plot, but they know that the evening of the 5th of November is a legitimate time for them to indulge in all sorts of mischief. The town was settled in 1629, just twenty-four years after the exposure of Guy Fawkes's conspiracy by people from the islands of Jersey and Guernsey and from the west of England. The first comers undoubtedly brought this quaint celebration across the Atlantic to their new home, and it has survived to be observed to-day, more than 250 odd years after the founding of the town."

MORE ROPE FOR GERONIMO.

A Proposal to Give Greater Liberty to the Old Apache.

Geronimo, the Apache chief, has been in captivity for eight years, and has so good a record that his enlargement is now recommended, with the proviso that he be planted near some frontier military post where an eye can be kept on him, and set, with some of his people, to the work of raising small fruits or garden vegetables. This would be a peaceful and useful occupation for the ex-brave and his fellows, but there is a kind of sameness about it commonly very irksome to the aboriginal mind, and it is not at all impossible that they might be impelled to resume their old habits, making it necessary to capture and sequestrate them again. Geronimo's old collection of scalps must be very much desiccated by this time, and he might feel impelled to provide himself with a new outfit, as an appropriate embellishment of the close of his warlike career. Still, a change of heart is always possible, even to an Apache, and a virulent one, such as Geronimo has shown himself to be; and his introduction to agriculture on a limited scale might be a turning point in his career.

A Pretty English Fashion.

One of the prettiest of English fashions is that of painting the name and the favorite flower of the owner on his pet chair. A chair seen recently in a charming home was beautifully individualized by this treatment. It was a low slat sewing chair that had belonged to the grandmother of its present owner, and as strong to-day as it was seventy years ago. This clever girl gave it three coats of white enamel paint, then gilded the two balls terminating the side posts. On the top slat across the back she painted La France roses, her favorites; on the middle slat she inscribed her name, "Mary," in up-and-down English writing, and on the bottom slat were old-fashioned pinks, her grandmother's posies. The cushion of the seat was pink India silk, covered with a pattern of delicate green leaves, tied on with ribbons of two colors. The autograph and the blossoms stamped the chair with a unique individuality, and it was altogether quite as "fetching" as those seen across the water.

"What are those people doing over there?"

"Lynching an alligator."

"Isn't that odd?"

"No; there's a darkey inside the alligator!"—Atlanta Constitution.

SCENES IN A SHOT TOWER.

How Bullets are Made and Where they Come From.

There are two large establishments in New York where shot is manufactured, not a few at a time, but where tons and tons of pig lead are turned into the little balls of lead which work such havoc among the game of plain and wood and upon the battlefield. These queer factories are known as shot towers, and resemble great, tall chimneys, rising 150 to 200 feet in the air. The only difference one can see from the outside is the small windows with which the wall is dotted up to the top, which is surmounted by a conical-shaped cap not at all like the coping stone of a factory chimney. All day long from the summit of this cap there issues a tiny stream of smoke, which makes it resemble the crater of some dormant volcano. On entering the structure one sees on every side huge piles of pig lead. In one corner is a small but powerful elevator of the simplest construction, for it is just two platforms, one six feet above the other, and about four by two feet in measurement. Standing on one of the platforms, and taking hold of the cable to keep from knocking against the grimy brick walls, the elevator starts. It is like entering a coal mine, only one ascends instead of descending. Presently there is an opening in the wall; and one sees what appears to be a shower descending through the hole in the center of the tower. So it is—a shower of shot falling from a height of 150 feet into the water below. All the way up at each landing one can look at the steady downpour. When the landing at which the men are at work is reached it presents a novel sight.

To one side there is the furnace with the great melting pot from which the melted lead is carried down by a pipe to an iron colander which is fitted in a framework just over the centre of the drop hole. The holes in this colander vary from 1-50 to 1-360 of an inch in diameter. A peculiar fact is that the shot dropped from a colander will not pass through the hole in it, as the shot swell when cooling. If lead alone were used to make the shot the pieces falling in the water would not be round, but would take an elongated shape, something like a grain of oats. Arsenic is therefore mixed with the lead, and the chemical properties are such that the metal takes a true globular form.

How The Armor Is Made.

Harper's Young People has a descriptive article entitled, "How a War Ship's Armor is made," and its opening paragraph gives this summary of what an armor plate is, and the skill required to produce it:

"It requires a great amount of intense heat, a lot of tremendous pounding, much knowledge of chemistry, and a great deal of good judgment and skilled labor to make a plate of armor. The fires must be so hot that the temperature runs often as high as 3,000° Fahr., the pounding or pressing must be so vigorous as sometimes to equal a pressure of 14,000 tons, and the chemical knowledge must be of the most expert and delicate kind, the result of years upon years of experiment. And when a large plate of the best modern armor is finished, it will be a block of moderately soft steel perhaps 17 inches thick, 7 and one half feet tall, from 6 to 12 feet long, alloyed with a certain amount of nickel to make it tough, and hardened on its face with a preparation of carbon to make its exposed surface brittle. This block of metal weighing perhaps from 25 to 30 tons, but not large enough of itself to be very imposing, will cost from $15,000 to $20,000. And that is only one plate of armor which goes with others to protect a ship."

In making one of these plates, of course the ingot is first prepared The steel, nickel and other ingredients are melted to a liquid state, a chemical analysis made, the liquid cast into an ingot, and then allowed to cool. Patters, or templates are produced of every plate of armor to be made, and then these big ingots, large blocks of steel are heated, placed under hammers or in enormous pressures, hammered down, and bent into shape, after which they are tempered by an oil bath, annealed in another furnace, or made tough on the outside by lying in a bed of carbon, called the Harvey process, and absorbing the carbon to the depth of an inch. It takes about seventy hours to heat an ingot through before it is ready to be flattened and bent.

Talking to Himself.

Schaumburg (to Jacob)—You vas a liar and schoundrel. Do you hear dot?

Jacob (to Schaumburg)—I hear you already, und I dinks you vas talking to yourself.—Texas Siftings.

The Meaning of Various Titles of Waters and Lands.

Nebraska means shallow water.
Oconee signifies a water course.
Okeechobee signifies grassy lake.
Penobscot signifies a rock place.
Monadnock means the spirit's place.
Okeefinokee signifies quivering lake.
Suwanee is a corruption of San Juanita.
Monocacy means creek of many bends.
Port Royal Bay was so called from its size.
Lake Mohegan was named for an Indian tribe.
Piscatqua means a good place to hunt deer.
Manitou is an Indian word meaning spirit.
Monongahela means a river without islands.
Winnipiseogee is the beautiful lake of the highland.
Chickahominy is an Indian word meaning turkey lick.
Rahway was once Rahwack, the name of an Indian chief.
Lehigh is a corruption of the Indian word lechau, a fork.
Sheboyan means steam that comes from the ground.

Football and Its Dangers.

A special to the New York World from Cambridge, Mass., tells the following story of October accidents at Harvard: "Never in the history of Harvard football has the team been in such a state of demoralization five weeks before the final struggle. And this condition of affairs is due to the phenomenal array of injuries that have happened since a week ago. The following is the rather unique hospital list up to date: Three broken collar-bones, one broken leg, one splintered rib, one twisted jaw, one set of teeth knocked out, one twisted leg, producing water on the knee, and three sprained ankles."

The "Carnot Poignard" is Popular.

The assassination of President Carnot has made the fortune of the hardware dealer in Cette where Caserio bought the knife with which he committed his crime. The man's name is Guillaume. Since the origin of the knife became known, no day has passed without Guillaume's receiving orders for the "Carnot poignard." These orders come not only from France, but also from foreign countries, in such numbers that the dealer cannot fill them. One house in Brussels alone ordered 300.

BAMBERGER'S,
"THE ALWAYS BUSY STORE,"
Newark, N. J.
We give best values in
Cloaks, Suits and Furs,
and we guarantee perfect fit and finish and styles that are strictly new and fashionable.
THREE SPECIAL VALUES.
Ladies Beaver Chinchilla Jackets,
36-inch long, new sleeves and back, tight fitting and reefer front styles velvet and plain collars, big values at $7.98, our price..... $5 98
Ladies Tailor-Made Suits,
tight fitting, Prince Albert or Cutaway style, of all-wool Covert Cloths and mixtures, regular $13.50, reduced to..... $7 98
Black Coney Fur Capes,
25 inches long, high storm collars, full circular sweep, heavy satin lined two pockets, big value at $8, our price..... $4 75
Mail orders promptly and carefully filled.
L. BAMBERGER & CO.,
147 and 149 Market Street
Near Broad Street, Newark, N. J

Digestive Malt Extract Leggett's
YOU KNOW HIS CORNER.

I know money is hard to get and when you let it go you are going to get all you can for it, considering quality.

2 pounds citron	25c	3 pounds raisins	25c
3 pounds fruit prunes	25c	2 pounds apricots	25c
2 pounds figs	25c	Fine butter	25c
Lard	9c	Improved flour	$3.75 bbl

We are a little up town for some of you but walking is good and you will pay for your shoe leather many times by coming to
J. F. MacDonald.
186 East Front st.

The International Fur Store,
114 Park avenue, Plainfield.
Will demonstrate to its patrons tomorrow that New York dry goods house prices for Furs are simply not in it with them. They promise to offer dress trimmings and capes at 50 to 100 per cent. below the lowest New York prices. They are doing this to show Plainfielders that they can buy cheaper at home than elsewhere. Besides they guarantee for wear every article they sell.

YOUR HEAD
E. M. LAING, Men's Goods, 105 Park ave.
It's a Good head, and deserves a Good hat. The style, the fit, the price, suit all who put the matter IN OUR HANDS.
10 2 tf

WHY PAY MORE
when you can buy the
Best Creamery Butter for 25 Cts.
—AT—
FULPER'S
A large variety of CRACKERS just received, sold at prices never before known in Plainfield. A big lot of hand picked APPLES, all kinds, from 28c per basket up.
Call and get our latest price list for special bargains
at FULPER'S, 207 W. FRONT STREET

BOICE, RUNYON & CO.,
DEALERS IN
Lumber. Coal. Mason's Material. &c.
Our stock is under cover and we can always deliver dry stock. Agents for Adamant Wall Plaster. Orders solicited.
BOICE, RUNYON & CO.

EDUCATIONAL.
Mme. Menzeli's
School for Dancing,
PARK AVENUE HALL.
All the latest dances; waltz a specialty.
For particulars address 339 Park avenue.
10 16 tf

Miss Scribner and Miss Newton's
SCHOOL FOR GIRLS and KINDERGARTEN,
303 LaGrande avenue,
RE-OPENED SEPT. 17, 1894.
For particulars address the principals.
8 14 tf

PLAINFIELD SEMINARY
re-opened
September 13.
27th Year
MISS E. E. KENYON,
8 8 3m Principal.

Miss Fawcett's School,
25 Washington Ave.
Department for boys to the age of 12.
" girls and kindergarten.
Girls prepared for college.
Re-opened September 13.

Miss Clara S. Hellwig,
426 EAST SECOND STREET,
Graduate of the St. Peter a. Paul College, Moscow, Russia, recipient of the gold medal, the highest honor awarded for studies by the Empress of Russia, will resume her private lessons and classes in French, German, Russian, Latin, English Branches, Drawing and Painting Sept. 15. 9 4 2m-eod

Afternoon Class for Young Ladies
Three times per week. Higher English Branches, French and Music. For terms apply MISS FAWCETT,
25 Washington ave.

ROCKVIEW HOME & DAY SCHOOL.
Re-Opened September 10, '94
Kindergarten, primary and intermediate departments.
Misses Peck, Principals.
Miss Edith Bond,
Kindergartner. For particulars address 817 East Front street.

DODWORTH'S
CLASS for DANCING
AT THE
Seminary, Plainfield,
WILL COMMENCE
Wednesday, October 31.
For terms and particulars, inquire of Miss E. E. Kenyon, at the Seminary.
10 2 2m-e

Carpenters and Builders.
THEODORE CRAY,
MASON AND CONTRACTOR.
Estimates given, repairing promptly attended to. Residence 117 Hillside ave. 8 28 y

JOHN P. EMMONS
—Mason and Builder.—
Washington avenue and Prospect place
NORTH PLAINFIELD, N. J.
Jobbing promptly attended to 11 14 tf

D. L. HULICK,
CARPENTER,
And General Jobber.
Cabinet Work and Mantels a Specialty.
Jobbing Promptly Attended To.
Orders may be left at Bremmer's Clothing Store, 26 Somerset street, or sent by mail.
Residence 178 Duer st. 6-8-tf

PEARSON & GAYLE,
Carpenters and Builders.
RESIDENCE—W. J. Pearson, No. 15 Vine St.
H. H. Gayle, No. 18 Vine St.
ALL WORK PROMPTLY ATTENDED TO 7-21-tf

JOHN T. ODAM
PLAIN AND ORNAMENTAL
Slate Roofer and Repairer
Residence, cor. Arlington ave. and 6th st. Yard, near Freight House. P. O. Box, Plainfield, N. J. New work warranted for one year. Slating over shingles. 6 10 y

GEO. W. STUDER,
CARPENTER AND BUILDER,
985 ARLINGTON AVENUE.
Jobbing of any kind promptly attended to. Estimates given; charges reasonable. 5 3 6m

McCullough's Steam Mill,
21 Steiner Place, North Plainfield.
R. H. McCullough, Proprietor.
Sash, Blinds, Doors, Mouldings, Scroll Sawing Turning, &c. Estimates cheerfully Furnished 6-11-tf

C. W. LINES,
Mason and Builder.
PLAINFIELD, N. J.
Residence—118 Liberty street.
Estimates cheerfully given.
Jobbing promptly attended to 12 tf

Jno. J. Shotwell,
Wood Mantels,
Tiles and Fire Place Furnishings.
221 Park avenue, upstairs. 3 5 tf

AN IDEAL FAMILY MEDICINE
For Indigestion, Biliousness, Headache, Constipation, Bad Complexion, Offensive Breath, and all disorders of the Stomach, Liver and Bowels.
R·I·P·A·N·S TABULES act gently yet promptly. Perfect digestion follows their use. Sold by druggists or sent by mail. Price 50 cents a box. Address RIPANS CHEMICAL CO., 10 Spruce St., N.Y.